Home
TELEPHONE
383-4111
CLASSIFIED
386-2121

The Daily Colonist.

Cloudy, high 17
Weather Details on Page 2

Vancouver Island's leading newspaper since 1858

No. 134 — 122nd Year | Victoria, British Columbia, Saturday, May 17, 1980 | 25¢ Daily, 30¢ Sunday

Wolfe 'has week' in pension battle

BCGEU hints job action

By DON COLLINS
Colonist reporter

Provincial Secretary Evan Wolfe has a week to withdraw planned changes in pension legislation or face the prospect of union protests that could take the form of job action.

The threat comes from the B.C. Government Employees' Union which has already voted $50,000 to the B.C. Federation of Labor public sector committee to finance such protests.

Wolfe indicated after a meeting Friday with BCGEU general secretary John Fryer and five members of the executive that some adjustments might be made to suit the union in the future, but that withdrawal of the unwanted amendment was unlikely "at this late date."

He also expressed a willingness to meet another demand of the union and provide some form of consultation before making any future changes in pension legislation.

Fryer told the *Colonist* in an interview later that he didn't feel the minister had completely closed the door on the union's request.

"We told Mr. Wolfe the only acceptable solution was to withdraw the bill and take a second look."

Asked how long the union was prepared to wait before making good on its threat, Fryer said: "No action will be taken for a week."

The BCGEU had reacted angrily to Wednesday's introduction of amendments that would, among other things, put a lid on indexing and in turn limit cost-of-living increases to retired government employees. It also objected to an increase in employee contributions to the fund and charged that the government had made no effort to consult it before introducing the planned changes.

As Fryer and his group met with Wolfe, organized labor as a whole was entering the picture.

Jim Kinnaird, president of the labor federation, warned the government to leave the pension plans alone.

Al Blakey, president of the B.C. Teachers' Federation said the teachers will continue to press for fully-indexed pensions.

William Black, president of the Hospital Employees' Union, accused the government of "unilateral action without any attempt at consultation."

Geoff Holter, executive director of the Professional Employees Association (representing 1,000 professionals in government service), hurried off a letter to Wolfe objecting to "unilateral moves to

Page 2—Pull bills

Fryer
. . . door not closed

SOS for ship with 300

KEY WEST, Fla. (AP) — A ship believed carrying 300 Cuban refugees sent out a distress signal late Friday that it was sinking 40 kilometres northwest of the Cuban port of Mariel, the U.S. Coast Guard said.

Coast guard spokesman Bob Britt said the distress call was relayed from a ship tied up in Mariel. It was confirmed by other vessels in the area, he said.

He reported that the radio report said there were 300 people on board—and he presumed they were refugees. The coast guard cutters *Vigorous* and *Courageous* were sent on the rescue mission.

The sinking ship was identified as the *Ogala*.

The sinking was reported as refugees packed on small boats streamed across the Florida Straits to seek refuge in the United States, defying a presidential ban on the makeshift Freedom Flotilla. President Carter had said one reason for the ban was the fear that a disaster might befall the ragtag fleet of small boats.

Earlier, the coast guard had begun reinforcing its forces and was turning back boats that tried to leave the Florida Keys to pick up Cubans.

Skippers who defy the order face 10-year jail terms and $50,000 fines.

By 9:30 p.m., more than 4,000 refugees had arrived Friday, swelling the three and one-half week total in the Freedom Flotilla to nearly 52,000.

The coast guard estimated that at least 1,000 boats were waiting at Mariel. And returning boat captains said Cuban authorities have stepped up the pace of loading since Carter's announcement.

Coast guard officers said they received reports that boat captains were being forced at gunpoint to take refugees with them.

Alert Bay Indians win health reforms

—Colonist photo by Alex Barta

Taking a long look at his career

There was plenty to see at Royal Roads Military College's annual convocation Friday. Officer Cadet Doug Brown of New Westminster gets close-up view with telescope, awarded to him by Naval Officers Association of Canada as best fourth-year cadet in sea operations. *(See also Page 23.)*

Band leaders ecstatic over federal pledge

By BILL SMITH, *Colonist reporter*

Nimpkish Indians at Alert Bay have scored a major victory in their 18-month battle for health reforms.

Ecstatic Indian leaders obtained a commitment from federal Health Minister Monique Begin Friday that money would be provided to build a health clinic on the reserve.

In addition, the five-man Indian delegation representing bands on northern Vancouver Island, Alert Bay and coastal communities off Vancouver Island were promised funding for a health home for the treatment of alcoholism, establishment of a health board and money to pay the salary of a health program co-ordinator.

'Too good to be true'

"It's stunning, beyond our wildest dreams," said jubilant band councillor William Cranmer.

"It's too good to be true. We never expected to receive such quick response to our demands," Cranmer said in a phone interview from Ottawa.

The delegation met Thursday and Friday with the minister and department officials.

Cranmer said the minister and her senior staff agreed the health situation in Alert Bay was bad and the situation had to be rectified quickly.

"All the department officials we met agreed health reforms had to be implemented."

The delegation was given the go-ahead to hire an architect to prepare drawings for the clinic, Cranmer said.

"The minister fully endorsed changes in health care along the lines suggested in the Goldthorpe report," Cranmer said.

Dr. Gary Goldthorpe, who conducted a federal

Page 2—Indians

Allies softer on Iran boycott

SHANNON, Ireland (AP) — Three key Western foreign ministers have told U.S. State Secretary Edmund Muskie the European Community will not impose full economic sanctions against Iran this weekend, it was learned Friday night.

Muskie received the news at breakfast in Vienna with the ministers, Jean Francois-Poncet of France, Hans Dietrich Genscher of West Germany and Britain's Lord Carrington.

They did not inform Muskie precisely how the Community would water down the sanctions they decided last month to impose against Iran in a joint effort with the United States to try to gain the release of American hostages held since November.

At least some current lucrative contracts are likely to be exempted when the Europeans meet in Naples today to review their April decision.

The three ministers informed Muskie they were not convinced that putting off trade would help gain release of the hostages.

Israelis strike again, Sadat, Begin quarrel

Colonist wire services

Israeli forces attacked Palestinian targets in southern Lebanon Friday night for the second time in a week and the leaders of Israel and Egypt staged a verbal duel earlier in the day over the breakdown in talks on Palestinian autonomy.

Beirut Radio said the Israelis sent an army battalion into southern Lebanon while its naval ships and helicopters bombarded Palestinian and leftist Lebanese forces along the coast.

The radio said the battalion, supported by armored vehicles, was spotted near Wadi Suluki, an Israeli-backed Christian Lebanese militia enclave.

The area is close to the Irish sector of the United Nations peacekeeping force in southern Lebanon. There was no indication that the Israaeli troops had penetrated the UN zone.

Residents in the Palestinian stronghold of Nabatiyeh said there was renewed shelling from Israeli and Christian Lebanese positions during the evening.

Israelis also attacked late Thursday night, killing 11 persons and wounding 17, officials said. An official Lebanese spokesman in Sidon, the southern provincial capital, said seven guerrillas from the pro-Syrian Saiqa party were killed by a booby-trapped radio left behind by an Israeli raiding party. Four guerrillas were reported wounded.

Prime Minister Menachem Begin of Israel said Sadat's reversal was "incomprehensible," and the "surprise postponement" of the talks would not budge Israel from its position that Jerusalem is its "capital city, an indivisible city."

Sadat said Wednesday that Egypt was willing to rejoin the negotiations even though he felt the gap on basic issues was "formidable." But after a top level strategy meeting Thursday, Sadat changed his mind.

On Friday, Sadat told reporters he reversed his position because of a proposal in the Isreali parliament that would make the Arab sector of Jerusalem a part of the capital of the Jewish state. He said that development "undermined" the atmosphere for reaching a "just" settlement.

Inflation tops 21% in embattled U.K.

LONDON (AP) — The government gave Britons a double dose of bad news Friday, announcing that inflation for the previous 12 months was 21.8 per cent—the highest in the industrial world—and the trade deficit for April was $664.4 million.

Only Italy, among the developed countries, has a comparable inflation rate — 20.5 per cent. In Canada, inflation is running at 9.1 per cent; the United States, 14.7; West Germany 5.8; France 13.7 and Japan eight per cent.

When Prime Minister Margaret Thatcher's Conservative party took office in May 1979, inflation stood at 10.3 per cent.

INSIDE

Vote topples Tokyo regime —Page 3

Posties offer contract hope —Page 8

Lakers win title without Jabbar — Page 12

Government cool as nurses strike —Page 27

Bridge	7
Business	9-11
Classified	31-46
Comics	30
Crossword	6
Editorials	4
Entertainment	18, 19
Letters	5
Living	24
Marine Calendar	27
Medical	24-26
Names in the News	3
Provincial Court	27
Sports	12-17

E&N right-of-way spraying approved

The provincial environment minister has given Canadian Pacific Railway the go-ahead for a herbicide spraying program on the Esquimalt and Nanaimo Railway right-of-way.

Environment Minister Stephen Rogers said approval of the project was granted after the company agreed to use a herbicide and application techniques specified by the ministry.

The herbicide to be used is the "non-mobile herbicide Roundup or glyphosate," Rogers said. "It will be applied carefully under controlled conditions along certain sections of the track between Victoria and Courtenay, Parksville and Port Alberni and Hayward and Cowichan Lake.

The spray program will start on May 20, will take about a week to complete and involve 400 acres.

Rogers said the decision was made after a series of meetings between the CPR and ministry officials and after the ministry's original rejection of the herbicide proposed by the CPR.

"The herbicide which they proposed to use was not acceptable," Rogers said. "They were ordered not to go ahead with their program until my ministry was satisified that there would be no adverse effects on the environment."

During the spraying of Roundup, inspections will be conducted by ministry officials from the pesticide control branch.

"The spray will be applied from a special truck, directly onto a (five-metre) section of the railbed at a speed of no more than 15 kilometres an hour to minimize the possibility of drift, "Rogers said.

"Roundup is one of the least mobile of all herbicides, meaning that it binds itself tightly to the soil and is therefore not easily washed away from the ground to which it is applied."

Rent-hike limit now 10%

B.C. landlords Friday were given the go-ahead to boost their annual rent increase by three per cent — from seven per cent to 10 — as soon as legally possible.

Consumer Affairs Minister James Nielsen said the 10 per cent annual increase would be more in line with the inflation spiral than the current seven per cent.

The new rent increase formula does not mean that all rents can immediately rise another 10 per cent. If, for example, a renter had a rent increase a month ago of seven per cent, the landlord could only raise it another three per cent during the next 12 months. After that it will be 10 per cent a year.

Nielsen announced the new rate after introducing a new legislative package to amend the Residential Tenancy Act.

Among the changes to be debated in the Legislature will be retroactive rent review provisions by which tenants may appeal what they consider excessive increases. The new legislation will also:

- Add protection for permanent occupants of hotels and motels.
- Permit landlords and tenants to file claims up to $2,000 with the Rentalsman.
- Simplify procedures required by landlords.
- Remove inequities encountered in current legislation by landlords and tenants.

Nielsen said rent review will be extended retroactively to include tenants living in units first rented after Jan. 1, 1974. Such tenants were not covered under existing legislation.

"The proposed change will enable such tenants to appeal any excessive increases taking effect on or after Jan. 1, 1980, but will apply only to excessive increases," Nielsen said.

"It is unfortunate that some landlords have been acting agressively and making such legislation necessary."

For permanent tenants in hotels, motels or boarding houses, Nielsen said the new legislation would provide protection against uncontrolled rent increases.

"If they have more than two months residency they will now be protected to ensure that they may enjoy a reasonable living standard without fear of being evicted or of excessive rent increases," he said. "At the same time operators of such buildings will be able to collect security deposits."

Nielsen insisted that the new 10 per cent rent-hike ceiling "which is less than the rate of inflation, does not reflect increases in operating costs and has the

Page 2—Tenancy

Hunger pains least of thief's worries

NEW YORK (AP) — Fifty pounds of poisoned potatoes destined for laboratory testing were reported stolen from a loading dock in Brooklyn on Friday, and the city health department warned they could be deadly if consumed.

The health department advised consumers to buy potatoes only from known sources such as grocery stores or supermarkets.

A department spokesman said the potato plants had been injected with deadly arsenic while they were being grown.

OFF PAGE ONE/WEATHER

Andy Capp

Japan mulls bigger army

U.S. pressing ally to end arms phobia

TOKYO (CP) — Japan, the only major independent nation to enter the 1950s without an army, is slowly moving toward large-scale rearmament.

Prodded by United Stats officials who want greater pro-Western military forces in Asia, Japanese leaders are considering how to sell the idea to a people which for 35 years has rejected virtually the entire concept of military force.

A Japanese general complained in 1978 that the country's "self-defence forces" would be legally immobilized in the event of surprise invasion until political leaders authorized resistance. He was reprimanded for infringing on civilian control of the military.

Japanese hostility to the idea of military action abroad has been so strong that only civilians have been deemed suitable for helping United Nations peacekeeping operations.

In such a context, one foreign ministry official said, the U.S. desire for increased Japanese military spending is "a very delicate question."

"It really is necessary to allow for some time for people to adjust to the new situation."

When the Second World War ended, Japan was left without an army, occupied and later shielded by U.S. forces. It took the Korean War to prompt creation of a 75,000-man "national police reserve."

Today's self-defence forces for the nation of 115 million people include 155,000 soldiers, 440 aircraft and 810 tanks.

Although considered well-equipped, the Japanese forces are overshadowed by North Korea's 440,000 troops, South Korea's 560,000, 330,000 in Taiwan and more than 300,000 in the Soviet Far East forces. China, meanwhile, has an army of 3.6 million.

To support its military establishment, Japan needs only nine-tenths of one per cent of its gross national product, compared with about three per cent for Canada, six for the U.S., 8.5 for China and over 12 for the Soviet Union.

Measured as a percentage of the government's budget, Japan's military spending has been declining from 8.2 per cent in 1965 to 5.2 this year, even though military spending has increased in absolute numbers.

The absolute numbers still give Japan the eighth-highest military budget in the world — $10.5 billion — although a tenth of that goes to help support the 46,000 U.S. troops stationed in Japan.

Japanese officials are quick to stress that their security treaty with the U.S. does not make them military allies in the NATO sense. It provides for co-operation in defence of Japan only.

To emphasize its lack of commitment to any formal military alliance, Japan has declined even to hold joint manoeuvres with visiting Canadian warships.

But protests over renewal of the treaty with the U.S. are no longer serious and Japanese officials say it is time for Japan to bear a larger share of the cost of deterring aggression.

Indians ecstatic

From Page 1

public inquiry into health care and the delivery of medical services in Alert Bay, found the entire health care system inadequate in his report handed down last month.

Goldthorpe, an Ontario physician, recommended the band and the federal health and welfare department negotiate ways of bringing about community control of health services to the Indian community.

Cranmer said the minister "couldn't understand why the problems in Alert Bay remained after Goldthorpe had handed down such a devastating report."

The failure of the provincial health minister to act on the report was tragic but not unexpected, Cranmer said.

He said Begin told the delegation she was happy with the report prepared by Goldthorpe and realized the inquiry was conducted under difficult circumstances.

The minister, Cranmer said, agreed to continue funding for a second doctor in the community until the band could obtain its own doctor.

"We got everything we asked for from the minister. It was a glorious day for the band and for all Indians on northern Vancouver Island."

Tenancy reforms

From Page 1

effect of reducing the 'real' price of renting."

Other changes in existing legislation, Nielsen said reflect current economic factors and include improving incentives to upgrade buildings by increasing the renovation rent increase from 12 per cent to 18 per cent and increasing interest paid to tenants on security deposits from eight per cent to 12 per cent.

The amendment allowing landlords and tenants to file claims of up to $2,000 with the rentalsman means that such claims can be handled by that official rather than in small debts court.

"But as with the small claims court where such cases may also be heard, a $10 filing fee will be required to discourage trivial claims," Nielsen said.

Other changes:

- Merging of the functions of the rentalsman and the Rent Review Commission.
- Increased flexibility in the form and method of serving notices.
- Authority for the rentalsman to correct technical errors made by landlords in filling out forms or notices.
- Greater leeway for landlords on the date by which they must serve rent arrears notices.
- Prohibiting the owners of mobile home parks from unreasonably restricting tenants who wish to sell their mobile homes within the park.
- Permitting the rentalsman to reimburse a tenant directly for repairs which were the responsibility of the landlord.

Nielsen said the revisions were recommended after a series of meetings with landlord and tenant groups.

The amendments were introduced Friday but still require approval of the Legislature before they go into effect.

Pull bills, Wolfe told

From Page 1

alter a fund that is jointly-supported by the employees and their employer."

Pension funds affected by the changes are covered by the Public Service Benefit Act, the Public Service Pension Act, the Municipal Pension Act, the Teachers' Pension Act and the College Pension Act.

At an emergency session held just before its meeting with Wolfe, the BCGEU executive passed a resolution calling for whatever action "necessary to have this legislation withdrawn, up to and including a province-wide political protest through job action, if required."

A second resolution made the $50,000 available to the labor federation for use in protests by a wide range of public sector employees.

While the government pension plan applies only to government employees, the other pensions take in teachers, municipal workers, B.C. Hydro employees, those employed in the health care field, and various other groups.

The BCGEU executive charges that the changes in legislation will raise the contribution rate from 6½ per cent to seven per cent, effectively reduce the take-home pay of employees and deprive pensioners of "their only protection against inflation and reduce their already pitiful standard of living."

Wolfe has defended the proposed changes as necessary to improve rather than hurt the pension plans. He says it is, in a sense, the pioneering of a system designed to add security to the funds in the years ahead.

He denied Thursday that there had been no consultation with the BCGEU, pointing out that there had been a joint meeting in June, 1978 at which time proposals to strengthen the funding were put forward.

But Fryer said Friday the union had opposed those proposals and had asked for "one-on-one" meetings in the future so that the union and its pension plan wouldn't be grouped with all the other people and plans involved.

Grace McCarthy was provincial secretary when the 1978 meeting was held, he said. There had been no meetings since.

Wolfe said after Friday's meeting he would "like to see a little more consultation apparatus working for the union."

He felt there could be something set up to let the BCGEU play an observer's role at meetings dealing with the pension plan and investment of the funds. It would mean the union could express its views, but not make any decisions.

In dealing with another aspect, Fryer dismissed any notion that the government employees' pension plan might be financially unstable.

"That's rubbish," he said. "Ours is as solidly funded as any you'll ever see."

The weather

May 17, 1980

Cloudy. Winds light westerly. Friday's precipitation: nil. Sunshine 1 hour. Recorded high and low at Victoria airport 15 and 7. Today's forecast high and low 17 and 8. Today's sunrise 5:30, sunset 8:51. Moonrise 8:33 a.m., moonset 12:14 a.m. Sunday outlook: cloudy with sunny periods

East coast of Vancouver Island — Cloudy. Winds mainly light. Friday's precipitation: nil. Recorded high and low at Nanaimo 15 and 6. Forecast high and low 18 and 6. Sunday outlook: cloudy with sunny periods.

West coast of Vancouver Island — Cloudy. Winds occasional fresh southwesterly. Forecast high and low at Tofino 15 and 6. Sunday outlook: cloudy with sunny periods.

North coast of the Mainland — Cloudy with a few sunny periods and isolated showers. Winds moderate to fresh southeasterly. Forecast high and low 14 and 5. Sunday outlook: mostly cloudy.

Extended outlook, Monday through Wednesday — Partly cloudy with chance of showers mainly in midweek. Highs 15 to 19. Lows 5 to 9.

READINGS

	Max.	Min.	Prec.
St. John's	7	0	—
Fredericton	21	5	—
Charlottetown	15	2	—
Montreal	22	6	—
Ottawa	24	6	—
Toronto	21	1	—
Thunder Bay	21	0	—
North Bay	20	4	—
Kenora	22	7	—
Winnipeg	25	6	—
Churchill	9	— 1	—
The Pas	26	7	—
Brandon	25	4	—
Regina	24	8	—
Saskatoon	27	6	—
Prince Albert	27	1	—
North Battleford	26	6	—
Swift Current	24	5	—
Medicine Hat	26	5	—
Lethbridge	23	5	—
Calgary	23	2	—
Edmonton	25	2	—
Cranbrook	25	4	—
Castlegar	22	8	—
Penticton	22	9	—
Revelstoke	28	8	—
Vancouver	16	8	—
Prince Rupert	15	9	0.8
Terrace	16	10	—
Stewart	16	10	0.6
Port Hardy	14	4	—
Comox	16	11	—
Prince George	23	6	—
Williams Lake	22	4	—
Kamloops	26	5	—
Dawson City	22	5	—
Whitehorse	17	— 1	—
Fort Nelson	23	6	—
Fort St. John	26	8	—
Peace River	26	4	—
Yellowknife	14	2	2.2
Inuvik	4	— 4	—
Seattle	16	7	—
Spokane	13	5	—
Portland	21	6	—
Los Angeles	19	12	—
Phoenix	31	17	—
Las Vegas	32	13	—
New York	22	11	—
Miami	30	26	—

TIDES FOR MONTH OF MAY

TIDES AT VICTORIA
(Tides listed are Pacific Standard Time)

	Time	Ht	Time	Ht	Time	Ht	Time	Ht
	H M	Ft.	H M	Ft.	H M	Ft.	H M	Ft.
17	0300	8.6	1100	0.9	2030	8.0	2305	7.6
18	0345	8.2	1150	1.2	2115	8.2		
19	0200	7.6	0320	7.7	1235	1.8	2210	8.3
20	0100	7.6	0600	7.0	1320	2.5	2235	8.3

TIDES AT SOOKE

	Time	Ht	Time	Ht	Time	Ht	Time	Ht
	H M	Ft.	H M	Ft.	H M	Ft.	H M	Ft.
17	0220	9.4	1020	1.2	1730	7.4	2150	6.9
18	0245	9.1	1100	1.6	1825	7.5	2250	7.2
19	0325	8.6	1150	2.1	2035	7.7	2350	7.3
20	0345	8.0	1235	2.8	2120	7.9		

TIDES AT FULFORD HARBOUR

	Time	Ht	Time	Ht	Time	Ht	Time	Ht
	H M	Ft.	H M	Ft.	H M	Ft.	H M	Ft.
17	0045	8.4	0515	9.8	1240	1.1	2040	11.0
18	0200	8.5	0550	9.3	1320	1.6	2135	11.0
19	0330	8.3	0640	8.7	1405	2.4	2220	11.0
20	0515	7.9	0730	8.0	1445	3.2	2310	11.0

SUBURBAN
HAS THE FORD PICK-UP FOR YOU
OVER 90 IN STOCK!

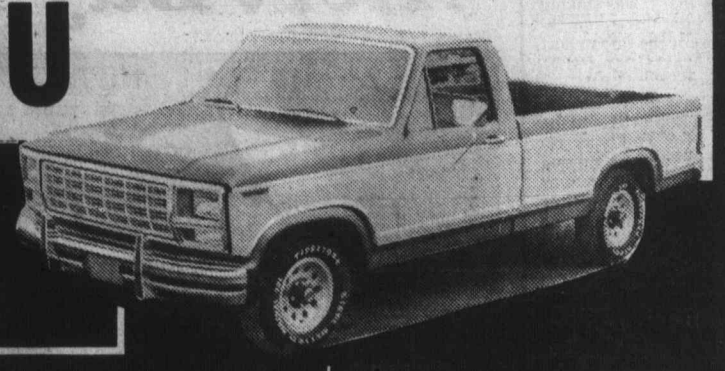

EXAMPLE: 1980 FORD F100 ½-TON 4.9 litre, 6 cylinder, 4-speed transmission, power steering, power brakes, cigar lighter, lower bodyside moldings. Stock No. 0-402. WAS 7962.30 NOW 7338.00 SAVE 624.30

EXAMPLE: 1980 FORD F250 ¾-TON 4.9 litre, 6 cylinder, 4-speed transmission, amp and oil gauges, 60 amp alternator, power steering, power brakes, security lock group. Stock No. 0-94. WAS 8755.40 NOW 7895.00 SAVE 860.40

EXAMPLE: 1980 FORD F250 ¾-TON Automatic transmission, 5.8 litre, 8 cylinder, power steering, power brakes, auxiliary fuel tank, front and rear stabilizer bars, sliding rear window. Stock No. 0-187. WAS 9861.50 NOW 8873.00 SAVE 988.50

EXAMPLE: 1980 FORD F250 ¾-TON 6.6 litre, 8 cylinder, Ranger XLT package, automatic, limited slip rear axle, camper special package, speed control, dual batteries, auxiliary fuel tank. Stock No. 0-291. WAS 12,515.00 NOW 11,332.00 SAVE 1183.10

EXAMPLE: 1980 FORD F150 ½-TON 4.9 litre, 6 cylinder, automatic transmission, power steering, power brakes, radio, tinted glass, rear step bumper. Stock No. 0-400. WAS 8588.70 NOW 7872.00 SAVE 716.70

EXAMPLE: 1980 FORD F250 ¾-TON SUPER CAB with 6.6 litre, 8 cylinder, automatic transmission, power steering, power brakes, auxiliary fuel tank, security lock group. Stock No. 0-309. WAS 11,861.60 NOW 10,742.00 SAVE 1119.60

THE ONLY COMPLETELY REDESIGNED FULL-SIZE PICKUPS FOR THE 80's

Pickups With:

1. The best fuel economy rating of any North American built full-size 6 or 8-cylinder pickup.

Series	Engine/Transmission	Combined City/Highway
Ford F100 and 150	4.9 L (300 C.I.D.) 6 CYL. M3	24.4 MPG 11.6 L/100 km
Ford F100 and 150	5.0 L (302 C.I.D.) V8 M3	22.4 MPG 12.6 L/100 km

2. More payload than Chevy per comparable G.V.W.R. (up to 401 pounds more).
3. Proven tough, truck type Twin-I-Beam front suspension.
4. An all-welded box with coved corners and fewer joints and seams. Reduces the places where corrosive moisture or dirt can collect.
5. Shorter turning diameter — more than 3 feet tighter than Chevy.
6. A high level of standard features.
7. New corrosion protection measures.
8. Improved ride and handling characteristics.

BUILT FORD-TOUGH

PARTS STORE SAVINGS
BRAHMA BED LINERS
Stylish protection for working Pickups

- For all U.S. pickups with 8-foot beds.
- Protects against dents, scratches, spills. Withstands battery acid, corrosives, oil, paint, gasoline, fertilizer, etc.
- Patented ribbed design adds strength, allows air circulation to reduce condensation and rust.
- Multiple piece design puts double layer of tough Brahma material in vertical corner areas.
- Can be used with roll bars, tool beds, and toppers.
- Limited twelve-month warranty.

SAVE $30.00 Reg. 425.00. SPECIAL 395.00

SAVE 40.00 ON WARN WINCHES

PARTS PHONE 388-5171
SAVE $40.00

- Comes complete with remote control on 12-foot lead, fairlead, battery cables, 150 feet of 5/16" galvanized aircraft wire rope with clevis hook.
- 8,000 pounds dead-lift stall-point, single-line.
- Fast line speed (65 feet per minute with no load).
- Reversible motor provides power-in and power-out operation.
- Manual clutch for free-spooling wire rope.
- Available with hawse-type or roller-type fairlead.
- Automatic, self-activating disc brake.
- Maintenance-free, factory lubricated and sealed gear case.

Reg. 695.00. SPECIAL 655.00

LEASING MAY BE FOR YOU

EXAMPLE

Lease a 1980 FORD F250 ¾-TON PICKUP

Has 8-ft. box, amp and oil guages, 4-speed transmission, gas-saving 4.9 litre, 6 cylinder engine, radio, power steering, power brakes. Stock No. 0-94.

36 Months at 206.00 plus tax

Full Price 7416.00

LEASE
PHONE 386-6131

TIRES SHOCKS BALANCE & ALIGN SAVE 100.00

LET US
1. INSTALL 4 steel-belted Whitewall Radials GR78x14 (Monarch by Goodyear).
2. INSTALL 4 Heavy-Duty Shock Absorbers.
3. BALANCE all 4 Wheels.
4. ALIGN the Front End.

Regular Price 498.00 NOW 398.00

SERVICE
PHONE 386-7712

SUBURBAN MOTORS LTD. 3377 DOUGLAS ST., VICTORIA 386-6131

Ford MERCURY
LINCOLN CONTINENTAL MARK VI VERSAILLES MERCURY MARQUIS COUGAR XR7 CAPRI MONARCH ZEPHYR BOBCAT FIESTA SAFE-BUY USED FORD TRUCKS

Muskie bends Soviet ears

VIENNA (AP) — U.S. State Secretary Edmund Muskie attacked the Soviet Union on Friday for its military occupation of Afghanistan, then held an inconclusive meeting with Soviet Foreign Minister Andrei Gromyko.

After their private meeting, with only translators present, the U.S. secretary said he hopes for further talks and a "resolution of the differences that exist." He termed the session "serious" and said he and Gromyko discussed a "number of practical problems." Muskie said he would report to President Carter before commenting further.

At the Vienna airport, as he prepared to depart for home, Muskie, 66, said: "We were very frank and candid with each other in a relaxed way. No tension. We both made some pretty frank statements and I hope it is useful. I think my expectations were not too high. I can say the talks served the purpose I thought they would."

Gromyko told reporters that he and Muskie "discussed international questions, including some important ones. Obviously, on all issues we differed."

The session was the first high-level Washington-Moscow contact since Russian troops entered Afghanistan last December. The troops helped overthrow one pro-Moscow regime and install another, and have been aiding Afghan troops since in fighting Moslem rebels.

Hours before they met at Vienna's Hofburg Palace, Muskie gave a speech at Austria's independence celebration, sharply attacking the Russian military action in Afghanistan. While Gromyko sat a short distance away, Muskie accused the Soviet Union of threatening world security.

—AP

Grim-faced Ohira leaves Diet after defeat in vote

Election forced on Japan house

TOKYO (AP) — A stunning no-confidence vote against the governing Liberal Democratic party threw Japan's usually-steady political scene into disarray Friday, forcing the prime minister to call new elections for the second time in eight months.

The vote in the lower house of the Diet, or parliament, was the biggest victory in 27 years by the political opposition. The successful coalition challenge against the faction-torn Liberal Democrats, who have governed Japan almost continuously since the Second World War, was spearheaded by the Socialist party.

Among other things, it accused the government of failing to meet the economic and welfare needs of Japan and accused the Liberal Democrats of ignoring corruption in high places.

After the parliamentary defeat, Prime Minister Masayoshi Ohira, 70, who was foreign minister, finance minister and international trade minister before taking over as prime minister two years ago, was faced with a choice of resigning or calling new elections.

Ohira chose to call elections in hopes they will allow him to hold the party leadership and the prime minister's chair. By law, elections must be held within 40 days of the dissolving of the parliament — something that now must be accomplished within 10 days.

The no-confidence vote began as a move by the Socialist party to mobilize support for an election of the Diet's upper house already set for June 29.

Some members of Ohira's own party had demanded internal party reforms since the Oct. 7 election in which Ohira gambled for greater power and lost. Ohira angered other party members by refusing to resign or accept responsibility for the debacle that left the party depending on independent conservatives for control of the lower house.

Ohira suffered heavily from within party ranks Friday. Kyodo news service said 73 of his fellow party members failed to vote. Ohira lost by a margin of 56 votes.

The no-confidence vote is not likely to cause any major or immediate changes in Japan's foreign policy or its relations with other countries.

Japan recently endorsed the European Economic Community position on applying trade sanctions against Iran unless there is "decisive progress" by May 17 toward release of the 53 Americans held as hostages in Iran. Japan also supports the U.S. call for a boycott of the 1980 Olympics in Moscow to protest the Soviet intervention in Afghanistan.

But the main bilateral issue between the U.S. and Japan — the U.S. demand that Japan increase its defence spending to more than 0.09 per cent of its gross national product — could prove sticky if the Tokyo government should change hands in elections.

Top justice spot to foe of racism

NAMES in the NEWS

The Zimbabwe justice ministry Friday announced in Salisbury that **John Fieldsend**, a white judge who opposed Rhodesia's illegal split with Britain and left the country in 1968, would be the first chief justice of Zimbabwe. Fieldsend is living in London where he is secretary of the British Law Commission. He is expected to arrive in Zimbabwe in late July.

The **Duchess of Windsor** left the American Hospital in Paris on Friday "in good health," a hospital spokesman said. The duchess, 83, entered the hospital a week ago for tests and a routine check-up which proved satisfactory, the spokesman said. She stayed a few days longer after the tests to rest.

A Rutland, Vt., judge has ordered that **Pearl S. Buck's** $584,000 estate be divided equally among her eight children, ending a seven-year dispute. Miss Buck, who wrote 81 books, including *The Good Earth*, and won the Nobel Prize and the Pulitzer Prize, wrote three wills before she died at age 80 at her Danby home in 1973. Each will named a different beneficiary, officials said.

The retirement of **G. J. Rowland**, publisher of the Penticton *Herald* for 40 years, was announced Friday by Thomson Newspapers Ltd. A native of Quebec, Rowland graduated from the University of B.C. with a bachelor of arts degree. After freelance and magazine writing and a period in a Vancouver advertising agency, he moved to the Okanagan Valley in 1930.

Hsing-Hsing and **Ling-Ling** may be living together in Washington, but they're not lovers. Yet. Friday, the giant pandas at the National Zoo had another of their many a romantic encounters, sparking hopes they will produce the first U.S.-born baby panda. But once again, the clumsy Hsing-Hsing couldn't get his act together.

Rosalie Gower, 43, a nurse from Vernon, B.C., has been appointed to one of the vacant full-time positions on the Canadian Radio-television and Telecommunications Commission, the communications department announced in Ottawa on Friday. She has served as a part-time commissioner since 1973.

Korea chief cuts Mideast trip

SEOUL (AP) — Anti-government demonstrations tapered off Friday as President Choi Kyu-hah cut short a Middle East trip and returned to South Korea to deal with problems that touched off three days of massive and bloody student protests. He made no statement on arrival.

After an all-night meeting, most student leaders agreed to call off further demonstrations to give the government time to reply to their demands for the lifting of martial law, the resignation of the country's top military strongman and free elections soon.

Following violent demonstrations involving 50,000 students Thursday, smaller peaceful groups gathered here and in five provincial cities Friday.

About 3,000 students marched from Korea University in Seoul to a cemetery for the victims of the 1960 student-led riots that toppled the government of Syngman Rhee. Other demonstrations involving up to 40,000 students occurred in Kwangju, Suwon, Chungmu, Chungju and Songnam. No clashes with police were reported in the capital or the other cities.

Choi had completed the Mideast trip and planned one day of rest in Malaysia before returning today. He decided to fly home Friday after three days of protests climaxed Thursday with battles between students and riot police in downtown Seoul in which one policeman was killed. Officials said the demonstrations had left 400 people, including about 100 policemen, injured and 800 arrested.

Prime Minister Shin Hyun-hwack gave a vaguely-worded promise to advance the government's timetable of political reform "if practicable."

PLO word to Castro: We'd fight for Cuba

BEIRUT (AP) — Yasser Arafat proclaimed unity with Fidel Castro on Friday and said his Palestine Liberation Organization guerrillas would fight alongside Cubans against the United States.

"The joint command of the Lebanese-Palestinian forces is fully prepared to fight in defence of Cuba and its people," the PLO leader told Palestinians and Lebanese leftists who met in Beirut for a "day of solidarity" with Cuba.

Arafat told a cheering crowd at the Arab University's main auditorium that the "struggle against American imperialism everywhere is indivisible."

"We tell our comrade Castro that Cuba is under pressure and harassment in the Caribbean, and that we are alert against America in the Arabian Sea and the Indian Ocean," Arafat said.

CORDOVA BAY
LOCAL AREA PLAN

COPIES OF THE DRAFT PLAN ARE NOW AVAILABLE FROM THE PLANNING DEPARTMENT IN THE SAANICH MUNICIPAL HALL AND FROM THE VARIETY STORE, 5134 CORDOVA BAY RD.

The policies and maps in the plan form a proposal for future development in Cordova Bay to 1996. The intent of the plan is to bridge the gap between the broad policies of the Official Community Plan and the specific controls of the Zoning and Subdivision Bylaws.

THE STANDING COMMITTEE OF COUNCIL WILL CONSIDER ORAL AND WRITTEN SUBMISSIONS FROM RESIDENTS REGARDING THE CONTENTS OF THE DRAFT LOCAL AREA PLAN AT A PUBLIC MEETING TO BE HELD AT:

CLAREMONT SCHOOL GYMNASIUM
TUESDAY, MAY 27, 1980
7:30 p.m.

If necessary, the meeting will continue on Wednesday, May 28, 1980.

G. V. Laurenson M.C.I.P.
MUNICIPAL PLANNER

GORGE ROAD Garden Centre

COLOUR YOUR GARDEN... WITH BEAUTIFUL BEDDING PLANTS AND A FULL RANGE OF FLOWERS AND VEGETABLES

• TREES • EVERGREENS
FLOWERING SHRUBS • FUCHSIAS
GERANIUMS • HANGING
BASKETS FULL OF COLOUR

475 GORGE RD. EAST — OPEN MON.-SAT. 9-5:30
3 blocks off Douglas St. — 383-0744 — SUN. 10-5

19-Hour Victoria Day Weekend Bonanza!

Trader "Vic"

Vic and Toni Return from Furniture Buying Trip. We Must Clear the Warehouse New Arrivals Coming In Soon!

OPEN SAT. till 5:30 p.m., SUN. NOON till 5:00, MON. NOON till 5:30 p.m.

Trader "Toni"

Look for These and Many Other Super Buys!

SOME ITEMS Limited Quantities While They Last

2-Piece Mattress and Base Sets
39" $109.95 — 54" $149.95 — Queen Size $199.95

39" "SPINAL GUARD" by KING KOIL
Recently rated best in U.S. Slightly scuffed and soiled. 2-pce. $149.95

Deluxe Quality and 15-Yr. Warranty!
54" Mattress and Box Spring $269 — Queen 2-Pce. Set $349
KING-SIZE ..... 3-Piece Set $499.95

Contemporary LOVESEATS
On Sheppard Casters. Assorted colours. 4 Only $139.95

Contemporary Convertable SOFA/BED $299.95

Traditional Loose Cushions
CONVERTIBLE SOFA/BEDS 3 only $699.95

Colonial Tub-Style Luxury
Sofa and Swivel Rocker. Velvet patterned. $899.95

SOFA, LOVESEAT and CHAIR
3-pce. Colonial Luxury Suite $1098

Remember Victoria Day with this Luxury 8-Piece Co-ordinate LIVING ROOM GROUP
Includes ... While They Last!
- Highback Luxury sofa and chair
- Cocktail table and lamp table
- Imported decorator tri-light lamp
- Pair of matching framed pictures
- Floral arrangement table centre

8-Piece Living Room SUPER SPECIAL, $699.95

Easy Budget Terms Too!
Available ... on approved credit with NO DOWN PAYMENT and only $28.87 per month. 36 month plan. Includes tax and financing $1039.27. Master Charge and Visa Welcome.

Big Selection Clearing
BEDROOM SUITES
DINING ROOM SUITES
KITCHEN DINETTES

ALL REASONABLE OFFERS WILL BE ACCEPTED!

See Our Deluxe Style 3-ROOM GROUPINGS
Living Room, Kitchen. Bedroom. Complete from $998
(Select your own ... New and Used Too!)

The Traders
CHARGEX VISA — master charge
715 Finlayson, 388-6264 Locally Owned. Always lots of free parking

NEW HOURS:
Tues., Wed., Sat. 9 a.m. to 5:30 p.m.
Thurs. and Fri. 9 a.m. to 9 p.m.
Sunday and Monday Noon till 5:30

5-17

The Daily Colonist.

1858 — 1980

Published every morning except Monday by The Colonist Publishers at 2621 Douglas Street, Victoria, B.C., V8W 2N4, a division of F. P. Newspapers Ltd. Second class mail registration number 0516. All undelivered copies or any notices respecting changes of address are to be sent to the above address. Member Audit Bureau of Circulation.

RICHARD BOWER
PUBLISHER AND EDITOR-IN-CHIEF

DON VIPOND
ASSOCIATE EDITOR

FRED BARNES
MANAGING EDITOR

SATURDAY, MAY 17, 1980

Valuable lesson of the Iran fiasco

Although the U.S. Congressional appropriations committee's refusal to approve a Pentagon request for $15,000,000 as part payment for the aborted Iranian rescue attempt was largely a token gesture, its action underlines just how much the failed mission and its high cost in lives, equipment and money have undermined the morale of the American people.

Gone for them is the myth of American invincibility in the field of battle. Gone for them, too, are whatever convictions they may have had that their military generalship and advanced technology were the best in the world and more than sufficient to protect them and the Western alliance from any attack.

The invincibility of the American fighting forces has, of course, always been just that — a myth. But the United States was and is no more guilty of perpetrating this kind of boastfulness than any other country. Most nations have at some point in their history resorted to this type of jingoism for political purposes or in the face of adversity.

There can be little doubt that our American cousins have been sadly mauled and their pride badly bruised by the Iranian fiasco. But for all they have suffered through it, the failed raid may yet prove to be the most valuable military lesson they have ever learned.

Certainly it has brought home to them the fact that the United States — upon whom the whole free world depends for its defence — is sadly lacking in martial prowess and strength.

However, a single battlefield setback in itself neither deprives a nation of its honor nor proves it is inferior to any other. It is only when a nation surrenders its ideals and purpose that it falls to such depths.

The United States is far from doing this, and the world should know that the American people have the ability and the determination to pick themselves up and go on and win. Their history shows that they have done just that more than once before. . .

A wee oui?

Most Canadians will be familiar with such old nursery rhymes as:

This little pig went to market,
This little pig stayed home,
This little pig had roast beef,
This little pig had none,
And this little pig cried, Wee, wee, wee
All the way home.

This Little Pig first appeared in print more than two centuries ago and is generally considered to have some educational value because it is most often used for toe- and finger-counting. Other popular Mother Goose jingles are lullabyes, some are prayers, and others are tongue-twisters. There are some that have been taken from old ballads and love-songs, and others yet that are just plain — and somewhat lovable — nonsense.

But some scholars insist that many of the nursery rhymes we know are nothing less than "political diatribes, religious philippics and popular street songs embodying comedies, tragedies and episodes of many great historical personages."

Indeed, one such devoted researcher wrote more than 50 years ago that many were political satires written with "merciless keenness, of scintillating thrust and bloodletting in the directness of their lunges at the heart of people and events embodying. . . the vices and foibles of humanity. . ."?

With all this and our present national political scene in mind, perhaps the time has come to rewrite the second last line of *This Little Pig* to read:

And this little pig cried, ***Oui, oui, oui***
All the way home.

If nothing else it might help to prove that what is good for Mother Goose is good for the Canadian gander. . .

COMMENT/BACKGROUND

A bad deal is better than no deal at all

Geoffrey Stevens
The Globe and Mail

OTTAWA — If Canada had an industrial strategy, we would not be risking $200 million in public funds on the survival of a branch plant of a multi-national company which reported the largest single-year loss in the corporate history of the United States.

If Canada had an energy policy which was not based on short-term political expediency, we would be sobered by the fact that more than half of the petroleum produced in the world goes for transportation (with 80 per cent of that being consumed by automobiles). We would be promoting conservation by discouraging private-car ownership and by investing in mass transportation, rather than in an automobile company.

But, having no industrial strategy and no energy policy to speak of, we have Chrysler.

However, to accuse the federal government of being a trifle dilatory in reordering its priorities (it is after all, approaching seven years since the Arab oil crisis began) is not, perforce, to condemn the effort to save Chrysler. Politicians cannot afford to exist in a dream world. In the real world, people don't want to take the bus, don't want to be told they can't have as many cars as their driveway will hold, don't want to accept the hard necessity of writing off industries that can't compete.

Given the world as it is, Industry, Trade and Commerce Minister Herb Gray and his Ontario counterpart, Larry Grossman, and their officials, did not do a bad job, I think, in negotiating the best available deal for the country and the province.

For reasons of domestic employment and relations with the United States, the federal government could not afford to allow Chrysler Canada to go under without making a valiant effort to save it. To say the loan guarantees would not be extended were Mr. Gray not from Windsor (which is also Chrysler Canada's hometown) is to be unfair to the minister and to ignore the importance of the auto industry to the national economy.

The two governments had different, but equally legitimate, priorities. Ottawa's had to be the maintenance of jobs. To minimize the risk, Mr. Gray decided on loan guarantees rather than grants. The guarantees do not come into effect until 1982 by which time there may be a clearer idea whether Chrysler Canada will be able to survive. The guarantees are contingent on the implementation by Chrysler Canada of a detailed, five-year $1-billion investment program.

They are also contingent on Chrysler's maintaining employment in Canada at an average of 9 per cent of employment in the United States this year and next and an average of 11 per cent (the historic ratio) from 1982 to 1986. Whether any government would actually force the company into bankruptcy if investment and employment commitments were not met is, of course, another matter.

Ontario, knowing Ottawa would bear primary responsibility if Chrysler failed, could afford to demand more stringent guarantees on jobs. When Chrysler would not or could not comply, the province declined to contribute $50 million in loan guarantees.

More than that, however, Mr. Grossman was troubled by the idea of using public funds to shore up a declining company. Better, he felt, to put money in something new that would have a future. So the province will make a $10-million grant toward a $20-million research establishment. Ontario gets the advantage of the protections negotiated by the federal government; in addition, if Chrysler fails, the province will assume ownership of the research centre.

I'm not suggesting that the Chrysler deal is a good deal. But in the real world, a bad deal was preferably to no deal.

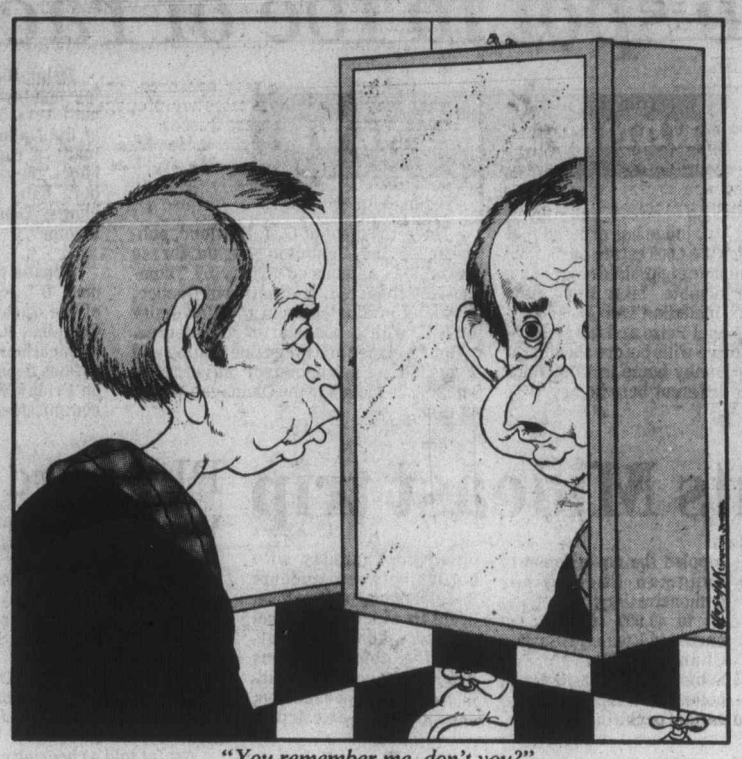

"You remember me, don't you?"

For all its mayhem in Europe terrorism is threat that failed

Mario Rossi
Christian Science Monitor

PARIS, FRANCE — Despite the enormous damage it causes, European terrorism is a failure. In all the countries where it has struck — mainly West Germany, France, Italy and Spain — the targets for disruption have resisted the onslaught.

Terrorists have two main objectives: (1) to disorganize the economy so as to cause its breakdown; (2) to produce such political and social tension that the army and the police will follow the example of Argentina and install a right-wing counterterror.

Once a country has turned to fascism in whatever form, terrorists believe, the enemy becomes clearly identifiable and the struggle acquires an ideological undertone around which to mobilize the masses. The resulting situation would lead to civil war and the subsequent disintegration of the state. Radical communism then could be erected over the state's ruins.

So far, the gamble has proven a losing one. The country most touched by terrorism, Italy, is typical in this respect.

In its effort to disorganize the Italian economy, terrorism is abetted by the inefficiency and corruption of the Christian Democratic administration. With their almost instinctive diffidence towards the state, however, Italians have reacted with all sorts of subterfuges. The most successful is the creation of a parallel economy where industries work, produce and export. Thanks in good part to it, the Italian balance of payments and gold reserves are in excellent shape. A visit to any large department store in America, or a walk down Fifth Avenue in New York, shows how extensive and varied Italian inventiveness can be.

The Italian economy is in serious trouble owing to inflation and unemployment. But, despite the strains to which terrorism and government inefficiency contribute in no small measure, it is very far from collapsing. The same can be stated with an even greater emphasis for the other European countries where terrorism is active.

The danger that the military might turn these countries into another Argentina seems equally remote.

Thanks to the reforms that followed an attempted coup d'etat in Italy by army elements some time ago, the Italian military people today are fully trusted for their attachment to the constitution by all political formations, Communists included. The police never have shown any political ambitions. In France, the traumatic experience of the Algerian war split the military very deeply at one time, causing rebellions. Today, however, no such threat exists.

Only Spain is causing some anxiety. So long as the army remains faithful to the king, no major problem will arise. One cannot forget, however, that a number of generals were staunch supporters of the past Franco regime and that Franco himself was a general who rebelled against the legitimate government of the republic.

Two more reasons contribute to render terrorism ineffective: the role of the labor unions and the co-ordination among the various European police forces. The workers realize that a disorganization of the economy would hurt them as much as the capitalists. The terrorists also are against the Communist parties, which they accuse of following the wrong road to power. The Communist-controlled labor unions, powerful in France and Italy, favor the measures to combat terrorism.

Last December, the nine members of the European Community signed a convention at Dublin against terrorism. The ministers of the interior, responsible for the police, meet at regular intervals in places kept secret. The Italian police close both eyes if their French colleagues pursue a criminal for a number of miles inside Italy's own territory, and vice versa. The Germans look elsewhere when the French take a peep at their formidable computerized crime files in Wiesbaden.

This entente among police causes some concern for the future of civil liberties. The fear is being expressed that it may prove at times repressive and arbitrary. Strict regulations are being sought. But at the same time it is being realized that the greatest threat to liberty is terrorism itself. Terrorism today represents a co-ordinated action requiring a co-ordinated counteraction. As a Paris newspaper puts it, both sides have chosen the strategy of "all against all."

The basic fact remains, however, that terrorism today is an enormous threat that has failed.

Afghanistan is a 'quagmire' for the Soviet war machine

Richard Halloran
N.Y. Times News Service

WASHINGTON — The Soviet Union has found that its objective of bringing Afghanistan under political and military control has proved more elusive than it expected at the time of its military intervention in December, according to United States government analysts.

A political specialist said: "Our general impression is that it's a mess." A military analyst said: "It has the potential to be a quagmire."

The analysts infer that the Soviet Union has so far been unable to establish a staging area in Afghanistan from which to threaten or to subvert the region around the Persian Gulf. To the contrary, Afghanistan has become a drain on Soviet resources, the analysts say.

According to the analysts, the government of President Babrak Karmal is considered by Afghans to be a Soviet puppet and to have little independence. Soviet officials have taken over much of the daily operation of the government, the bureaucracy and the utilities.

Further, the two factions within the ruling People's Democratic Party, which have been warring since the party was founded 15 years ago, are said to be engaged in a struggle for power. Distrust between them is said to be so great that they co-operate on virtually nothing.

Urban unrest continues to spread, the analysts said. Many of the recent demonstrations have been reportedly led by university students and, among them, young women have been in the forefront. The young women were said to have taunted Afghan soldiers with allegations that they lacked masculinity while the women were the defenders of the nation.

Although angered, Afghan soldiers refused to fire on the women, many of whom were the daughters of military officers and senior officials, the analysts said. Soviet soldiers instead fired on the demonstrators, killing 125 to 150, according to these accounts.

In the barren countryside, the insurgency reportedly continues to spread. Military analysts said that the Soviet Army controlled the roads, tunnels and passes during the day, but that the night belonged to the guerrillas.

The Soviet Army, with about 80,000 soldiers in Afghanistan, is said to have taken 10 per cent casualties. Some analysts said they thought the Soviet Union might have to send three times as many troops into Afghanistan as they have there now to bring their full military power to bear.

According to the analysts, the Russians are bogged down with maintaining security in the cities, guarding supply convoys from the Soviet Union and depots within Afghanistan, trying to close the border to supplies and funds for insurgents coming from Pakistan, and training the Afghan Army.

The Afghan Army, moreover, continues to melt away, the analysts say. A recent effort to draft young men reportedly failed because many refused to show up for induction and others were in the countryside where the government's writ does not run. Only those forcibly taken appeared to have gone into the army.

Some analysts said anti-Soviet feelings had become so strong that no Afghan associated with Moscow could hope to stay in power without the Soviet presence.

The government has tried a number of gestures to win public support, such as proclaiming that Islam would have a place of respect in the new social order and urging the refugees in Pakistan, who may grow from 700,000 to one million by the end of summer, to return.

The Afghan government has also designed a new flag with the traditional red, green and black stripes and an insignia that has something for everyone — Islam, workers, peasants. But nothing, according to the analysts, appears to have stirred support.

The Russians are said to be using irritant gas against villages as retaliation for resistance, generating still more resistance. One officer, seeing the Russians make mistakes like those of the United States in Southeast Asia, said, "Why, oh why, don't they read our books on Vietnam?"

Science braves new frontier in fields of energy and food

Edward Carrigan

TORONTO — Scientists are forever extending the frontiers of knowledge, just when we thought they had learned to stop that sort of thing.

A friend of mine, prominent in the scientific community, has received a generous government grant to conduct experiments in the transport of electricity over great distances by flatbed truck. The rising costs of energy and the questionable reliability of energy supplies have lent urgency to these researches.

The contribution that this new technology would be able to make to the enhancement of the beauty of the rural landscape, already aesthetically mutilated by high-tension electrical lines, cannot be exaggerated.

He can envisage the day, after his technique has been perfected, when its sophisticated applications will include serving homes with electricity in the remote countryside by delivery vans as a routine practice.

At the moment his team of dedicated researchers is frustrated by hub caps blowing off during loading operations, and the drivers emitting sparks from their mouths when they speak or open them for any other reason. The latter problem represents little discernible threat to the health of the drivers, but has inhibited their social lives, making acquaintances standoffish, and attracting stares in restaurants.

The research team is beset by the problem of loaded trucks causing other vehicles to disintegrate on impact in collissions. This characteristic represents an unwelcome additional hazard to travel on the public highway, and has proven unnerving to by-standers. The batteries of the customized flatbed trucks have been short-circuiting when the vehicles pass buildings containing a lot of structural iron.

A special breed of truck-driving pioneer has had to be recruited for this work, a breed which is not daunted by unconventional problems. It is a band of men not deterred by the painful chafing caused by the rubberized underclothes they are required to wear.

The restless problems of science have opened up new vistas of plenty, which no alert person of progressive sympathies can deny. But, the spirit of scientific inquiry is in danger of degenerating into prying. Scientists are presumptuous in sidestepping moral issues.

The scientific community is proving notably adventurous in making various kinds of food out of materials not normally associated with such edibles. Commonplace foods of pleasurable association such as bacon and cheese, scientists have found, can be made from extraneous substances. It is evidently possible to make butter from used crankcase oil, and pork sausage from grass cuttings, which can both save precious farmlands and provide outlets for materials otherwise wasted.

The firms marketing synthetic foods claim that they possess all the nutrients and flavor of the foods they simulate, but they usually neglect to say what are the substitute materials used in making them.

It is logical for people to concoct food which has no purpose but to provide them with physical sustenance, but the emotional adjustment to the new gustatory order is not likely to be an easy one.

Edward Carrigan is a Toronto writer.

SCOOPS

by Doug Sneyd

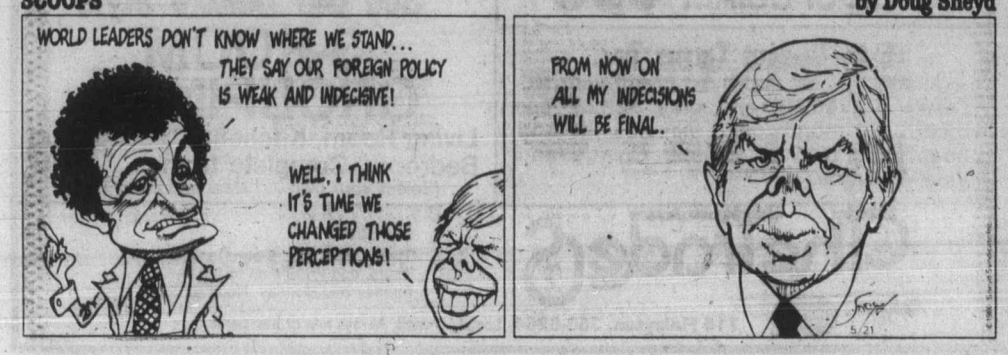

GORDE HUNTER

one man's opinion

Those of you with reasonable concern for others in the matter of operating an automobile, should be joining local police forces and the RCMP in a rousing three cheers and a tiger. That to celebrate the announcement from AG Allan Williams that the point system of punishment against bad drivers doesn't appear to be working—and that a return to a fine system is indicated.

This came hard on the heels of the StatsCan denouncement of British Columbia drivers—the one that said B.C. drivers are the worst in Canada. A not surprising statement and one that has, I'm sure, the full endorsement of police forces throughout our province.

The point system has been a total failure if for no other reason than the fact those receiving the points didn't appear to give a hot damn. Sure, it costs them money at insurance and licence time, but it didn't cost them their licences and policemen will tell you stories about drivers with 80 and 90 points on their driving licences. Quite obvious such dolts should not be driving on our streets and highways.

Williams says there could be a system combining fines and points and this, I'm sure, would gain the approval of the vast majority of drivers. It would hit the constant law breakers twice and it would, if combined with yet another rule suspending licences after a certain point total had been reached, be a far stiffer deterrent than the present wrist slaps of the point system.

A TOUGHER SYSTEM might possibly remove more drinking drivers from the roads and while the Counterattack program has made inroads on this particular problem, it is still far from total success. A new system should include very substantial monetary fines, point fines and licence suspensions.

They should also apply to the thick heads who use our streets for drag strips—like Wallace Drive, East Saanich, Mt. Newton X Road, Lochside, McTavish and like the roads to Sooke and William Head. And like almost any road where the fools think they can get away with it. Stick them with something more than three points—like say $500 and $1,000 fines for repeated violations.

Stick the city speedsters as well for it is no longer a secret that 40 to 45 mph is the norm rather than the exception. Again, make the monetary fines stiff enough to make them think twice the next time. Anyway, the news from the attorney general's office is good news. The hope is the implementation won't be too far behind.

* * *

THE ACTUAL VIEWING confirmed original fears. Viewing the model of a proposed convention centre for the Reid site, that is, and the original fears that such a building would not blend with Old Town.

Two things wrong with the project as it stands now. First and without any question, the most serious blunder—the fact 28 feet or roughly three stories, will be above Wharf Street. That huge slab of building will obliterate the view of the Inner Harbor from Wharf. It will block the view from even the top of the stairs of Bastion Square. It will, if allowed to go unchallenged, result in a monstrosity of stone, steel and glass to dwarf the present buildings.

You might recall that Rod Clack, in his long-distance critique of the proposed centre, made one very definite point—the building should not be above street level on Wharf.

The design is certainly not in keeping with Old Town regardless of whatever building material they apply in a cosmetic manner. This is not to suggest there cannot be a blending of old and new, but on the basis of the display model, there is only new.

It is a grandiose scheme and I still can't accept the reasoning the cost should be borne (primarily) by the public. A good chunk of cost should be carried by the business community of Victoria, for it is the business community that will gain the spin-off benefit from a convention centre. Remember, the centre itself will lose rather significant amounts of money each and every year.

If the design is to be changed—if there is to be a reduction in the height to keep it at street level—then there can be no slacking of effort on the part of those who would protect the Old Town concept. Don't allow them to win without a fight.

Punch

"Is this your first manhunt, Potts?"

CAPITAL TALK

By DOUG SMALL
Colonist-FP News Service

OTTAWA — The Quebec referendum campaign being all but over, the time has come to turn our attention away from the two former journalists—Rene Levesque and Claude Ryan—who are trying to win the thing, and onto the journalistic machinery that will proclaim the victor.

How will the referendum be covered, TV-wise? (Or can one link those words).

Answer: Massively, at least as far as CBC, CTV and the French-language private network TVA are concerned.

For the CBC, it may not quite be the White Oaks of Jalna production federal election night was. (Remember? A 14-member "gang-buster panel" in an election central "circus ring space," 800 employees, 83 cameras, 12 computers, a skating party on Ottawa's Rideau Canal).

But it's close.

Results from Quebec's 110 ridings will be fed into a computer, then onto an electronic map in the Star Wars CBC studio in Montreal. Roving bands of CBC reporters will be about with their club-like mikes and photographic artillery in Montreal auditoriums, Quebec City, Ottawa, provincial capitals, Washington and James Bay. (In the town, that is. Not the bay. Apparently no one though of having someone in the bay.)

The CBC and its French-language arm, Radio Canada, will have no less than three separate panels of analysts.

Among those featured will be the last living Father of Confederation, Joey Smallwood, the last Liberal Quebec premier, Robert Bourassa and the last person we ever expected to see as Senate Speaker, former Liberal labor activist Jean Marchand.

Another panel will star three journalists, whose job it is to tell viewers what the vote means. The three are from 1) the French newspaper *Le Monde*, 2) the London newspaper *The Observer* and, 3) the American magazine *Business Week*.

CTV, which likes to describe going up against the CBC as something akin to taking on the Chinese army, is also trotting out battalions for the night.

It will have a panel with Quebec Culture Czar Camille Laurin, labor leader Louis Laberge and Tory Brian Mulroney, president of Iron Ore of Canada.

To see that they stay in line, the network has a five-man anchor team, including the familiar Harvey Kirck and Lloyd Robertson.

And then we come to the tiny Global television network.

It has come up with what is perhaps the most radical idea in television coverage of referendum night.

It plans to break into regular programming when "the situation warrants"—and give viewers the result.

•

Incidentally, for the night before the Quebec vote, Global television, in its thrifty way, has put together a half-hour show based on personal contacts veteran commentator and author Peter Desbarats has had with Ryan and Levesque.

It's a fine show, full of revealing little details and ancedotes about the two.

In it, there's a story of Ryan urging Pierre Trudeau during a chance meeting in Rome years ago to give away his personal fortune, money being a hinderance to spiritual freedom.

And there's Levesque predicting he would not be leader of an independent Quebec republic . . . but "the first Quebec ambassador in Washington."

Ryan, of course, failed to separate Trudeau from his cash.

Will he, in the course of time, separate Levesque from Quebec?

•

A harbinger?

Rene Levesque's book, *My Quebec*, original price $11.95, is being sold off in Ottawa bookstores these days for 99 cents a copy.

•

The referendum campaign has had little of the light-hearted about it, the Rhinos having more or less penned themselves up these days.

One of this rambunctious bunch we have heard from, however, is Francois Gourd, brother of Liberal MP Robert.

Last February, he ran federally, under the name of "Yo" Gourd.

Now he says he plans to vote against federalism in the referendum next Tuesday.

What does that make him?

"Yo-yo" Gourd?

ALLAN FOTHERINGHAM

Colonist-FP News Service

MONTREAL — It is clever Rene Levesque and his shrewd tacticians who have vaulted the turtle, Claude Ryan, into the lead in the Separendum drama.

With just a holiday weekend to go before the vital vote next Tuesday, it's clear the carefully orchestrated Parti Quecebois strategy has backfired—with the No forces the beneficiaries (and Canada the grateful recipient).

By forcing all his opponents to unite uneasily under the "No" umbrella committee, Levesque unwittingly has forged a coalition that has now overcome the early PQ lead in the battle for the minds of the 4.2 million Quebec voters eligible on May 20 to cast their opinions on the dog's breakfast called sovereignty-association.

That wasn't the plan of course. The PQ strategy, laying down by law how the referendum debate was to be conducted, was that with just a single Yes umbrella group and a single No umbrella committee, the warring political forces against the PQ would tear themselves apart.

Could the lords of patronage of the federal Liberals bed with the born-again provincial Liberals, the dregs of Joe Clark's Tories, the refuse of Union National, the funny-money showmen of the Creditistes?

It seemed most unlikely, a perfect formula for divide and conquer.

Instead? The PQ ploy has bred, unwittingly, what may be the most effective propaganda machine ever to march across Quebec.

It's a remarkable sight, these phalanxes of the No forces fanning out over the province each day until their larynxes grow ragged with self abuse. Brian Mulroney, the silver-tongued corporate president who wanted Joe Clark's crown, travels the sticks to deliver the anti-Levesque message as a member of the "B" team, the junior varsity of Ryan's umbrella forces. On the same B squad is Robert Bourassa, the defeated and disparaged Liberal premier now working his way back from humiliation.

Levesque, due to his remarkable feat of uniting all his enemies, was responsible for one of the more amazing sights of modern-day political life at that spine-tingling Trudeau-Ryan rally at the Paul Sauve arena in east end Montreal scene of that euphoric PQ election win on Nov. 15, 1976.

On the stage, united behind the banner of the federalist option, were all the Quebec heavies of the Trudeau cabinet Chretien, Lalonde, Sauve (what's the neutral Speaker doing there?) Fox, Ouellet and whatever.

But also: Pierre Sevigny, the old Diefenbaker minister. Claude Dupras, the Tory backroom arm-twister. Heward Grafftey, surreptitiously slipping notes to Trudeau. Camille Samson, a Creditiste circus performer who pounded the podium into pulp in his animated fervor.

And also, a dark-haired beauty who stood boldly in the packed stands in a red T-shirt that read: "Not tonight, Rene. I've got a headache."

The increasingly irritable and snappish Levesque, sensing the momentum flowing away from him, made his gravest error in the sneer to a group of Mexican journalists that Pierre Trudeau was not really a true Quebecois because his middle name, Elliott, revealed his Scottish Canadian mother.

The error was in sparking fire in old foe Trudeau who has bitterly noted how western Canada condemns him for being French and now, on his own turf, was being assaulted for the opposite.

In his rage—citing the names of the PQ stalwarts such as Marc Johnson, Robert Burns and Louis O'Neill, recalling former premier Daniel Johnson, not even to mention the French-Irish Ryan—he burned like a bright candle in the night.

A veteran CBC reporter, noting this was the finest Trudeau performance ever in 12 years, confided as the ear-splitting roar rolled down from the sweating throng, "It's the speech that he entered politics to make."

The dreadful Levesque goof, the sneer that enraged and united all Quebecois of mixed background, was the second deadly PQ mistake, following on Lise Payette's condescending sniff that the distinquished wife of Claude Ryan was a docile "Yvette" from Dick-and-Jane schoolbooks.

The Yvette rally of 16,000 angry women in the Montreal forum, says Brian Mulroney, "galavanized all the cowards." Suddenly, respectable Montrealers weren't afraid to sprout No buttons.

From there, the tide has been running.

"I'll tell you this," said one passionate No campaigner after the Paul Sauve audience blistered out an opening and closing O Canada that would make any Anglophone weep with shame, "never again will O Canada in French be booed in Calgary or Toronto. If it is, I'll throw the first bomb."

St. Ann's reunion planned at Kamloops

St. Ann's Academy in Kamloops is celebrating the 100th anniversary of the founding of the local convent. A reunion of all former pupils, both residential boarders and day pupils, is being held in Kamloops.

Three days of social events are planned from June 27 through June 30. Alumni who would like to join us in this celebration may contact: St. Ann's Centennial, 205 Columbia Street, Kamloops, B.C. V2C 2S7 to receive details and register for their homecoming.

ELIZABETH DUNSMORE,
649 First St.,
Nanaimo.

Quebec secession threat to unity

In response to the May 9 letter titled *Quebec yes vote no longer threat to national unity*, there is hidden in such a paradoxical statement the interminable enigma which has plagued federalism and the unanimous acceptance of the constitution for decades.

Canada is a land of regions, it's not just Quebec and the rest. The diversity of regional interests would force recognition of this multi-lateral character in any political, economic, or social alliances formed between Quebec and Canada.

Following sovereignty-association there would occur a restructuring of Canada which would require the participation of the regions in the creation of a new institutional framework. The provinces would press to expand the power of their governments in order to control their economic destiny. This would lead to the advocacy of a more decentralized system, and weaker federal control.

But resource inequalities between the regions requires fiscal shelter for those vulnerable economies from a central source of power possessing adequate constitutional authority and financial flexibility to implement solutions. If decentralization occurred, many of the nine English-speaking provinces would not want the federal government representing them in any kind of association with Quebec, especially those provinces in the resource-rich west.

The tension between the western and central provinces would therefore not be alleviated by Quebec independence.

In Canada we are already struggling to compensate for the disjointing effects produced by a country divided geographically, culturally, and economically into regions. I disagree with the sentiments that Quebec secession no longer provides a threat to federalism and national unity.

MARY AUST,
711 Pemberton St.,
Victoria.

Award of collusion

What a wonderful award. B.C. gets an AAA rating from Moody's.

The only thing this indicates is that B.C. is coveted and vulnerable, to be sucked into taking on more debt and more loans, so that we will have to pay the New York money changers more and more interest.

The guile and collusion between government, money lenders, Hydro, and the aberrant money system we suffer under augurs nothing but ill for the people, the province and the nation.

FRED KIRKMAN,
521 Normandy Road,
Victoria.

INTERNATIONAL PAINTS
(CANADA LTD.)

Save $6 a gallon on our entire line of
EXTERIOR PAINTS
Hundreds of colors to choose from!

CENTOL
FENCE STAIN
only 8.99 gallon
green only

PORCH AND FLOOR
ENAMEL
6 colors
12.99 gal. 4.49 qt.

OUR BEST
INTERIOR LATEX
13.99 gallon
Flat, eggshell and semi gloss.
White and pastels only.

20% OFF
BRUSHES and ROLLERS

10% OFF
ANY WALLPAPERS
ORDERED BEFORE SALE ENDS

CHECK OUR MANY OTHER UNADVERTISED SPECIALS
SALE ENDS MAY 31 or WHILE QUANTITIES LAST
760 BAY ST. ACROSS FROM THE BAY ST. ARMORY 5-16 386-2491

U.S. squeezing car 'lemons'

WASHINGTON (UPI) — The U.S. Federal Trade Commission Friday tentatively approved a rule intended to help used car buyers avoid an estimated one million "lemons" sold each year by dealers across the country.

Under the proposal, used car sellers would have to disclose, probably by means of a window sticker check list, whether the major systems of the car have been inspected. The systems would be listed as "OK", "Not OK," or "We Don't Know."

The commission staff said that approach would inform consumers and stimulate competition because honest dealers could claim they are selling "all OK" cars.

TODAY'S CROSSWORD PUZZLE

UNITED Feature Syndicate

ACROSS
1 Swiftness
6 Legend
10 Criticize: Slang
14 Available: 2 words
15 Macaws
16 Totem —
17 "Think pieces"
19 Sale condition: 2 words
20 Unruffled
21 Volume
23 Burial place
25 Prior to: Prefix
26 Postule
27 Mutt
29 Brunch
31 Consume
33 Ms. Merkel
34 Sword
36 Mature
40 Bulk
42 Now
44 Wan
45 Elegance
47 Decrees
49 Spanish stream
50 At a distance
52 Nuisance
53 Color
54 Ship area
57 Asian coin
59 Shatter
61 Lamb's "Dissertation on — —"
64 Most adept
67 Roster
68 Cruise ship: 2 words
70 This: Sp.
71 Water bodies
72 French school
73 British gun
74 Bungles
75 Awareness

DOWN
1 Farm tools
2 So. Amer. Indian: Var.
3 Jail-maddened
4 Spud: Slang
5 Namesakes
6 Capuchin
7 USSR sea
8 Lively dance
9 Make safe
10 Breadth
11 Fails to keep
12 Leaning
13 Untidy
18 Say again
22 Cherished
24 Drum
27 Swear: Slang
28 One
30 — — to: Preceded
32 Apex
35 Death rattles
37 Athens sight
38 Lamb's pen name
39 Gas
41 Sprite
43 Sycophant
46 Direction
48 Barns
51 Tranquillity
54 City on the Rhone
55 Palm off
56 Palate
58 Daintier
60 Rasher
62 Man's name
68 Cogwheel
65 French salts
66 Fir or pine
69 Dolt

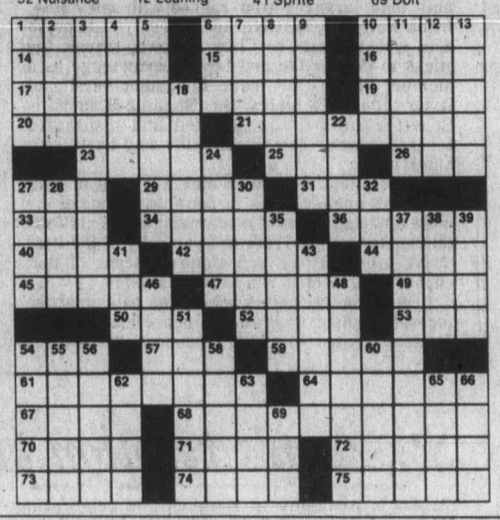

BURRARD YARROWS CORPORATION
VICTORIA DIVISION

RESOURCE PLANNER and COST ANALYST

DUTIES:
Applicant will be responsible for producing production schedules for new ship construction, ship repair and industrial projects. He will also analyze costs on various jobs to ensure manhours and materials are correctly charged and to make recommendations and forecasts of completion so as to keep senior management fully informed regarding the status of all major projects.

QUALIFICATIONS AND EXPERIENCE:
A thorough knowledge of efficient production methods and cost control.
Ability to produce GANTT charts and PERT diagrams. A number of years experience in manufacturing with preference given to experience in a shipyard.
This is a permanent staff position, with good salary and special benefits.
Apply in writing to Personnel Services Department, Box 1030 Victoria, B.C., V8W 2S9.

5-16

MALASPINA COLLEGE

COUNSELLOR—FINANCIAL AID

DUTIES:
Provide counselling regarding financial and placement concerns of students. Authorize Canada Student Loans/Provincial Grants, emergency loans, housing and travel subsidies. Plan and implement student work projects, including interviewing, financial assessment and placement; administer budget control of Work-Study program. Counsel students with financial difficulties. oversee the Scholarship and Bursary program.

REQUIRED QUALIFICATIONS:
University graduation with emphasis in counselling. Three years experience in situations demanding high level of interpersonal skills. Strong financial background essential, preferably in an educational environment.

SALARY:
Commensurate with educational background and experience.
CLOSING DATE:
May 30, 1980.
Applications should be forwarded to:
Mr. G. A. Sylvester,
President,
MALASPINA COLLEGE,
900-Fifth Street,
Nanaimo, B.C.
V9R 5S5

MacMILLAN BLOEDEL LIMITED
MENZIES BAY DIVISION
Requires a Contractor with an off-highway, self-loading salvage truck. Interested parties should contact:
E. L. Venus, Manager 287-8881 (7 a.m.-4 p.m.)
OR 287-4613 (evenings)
J. E. Herman, General Foreman 287-8881
286-6519 (evenings)
5-15

GENERAL FOREMAN
MAINTENANCE
VANCOUVER ISLAND, B.C.

We have an opening for a General Foreman Maintenance at our Somass Sawmill Division in Port Alberni, B.C.

Responsibilities will include:
—the mechanical maintenance of sawmill machinery and related equipment
—aggressively pursuing all aspects of accident prevention
—maintaining effective labour relations within the Maintenance Department.

The ideal candidate will have:
—5-7 years sawmill experience in a senior supervisory capacity, combined with a thorough knowledge of sawmill maintenance.

Our company offers a competitive salary, a complete range of benefits, excellent working conditions and opportunities for advancement.

Reply to:
Marcia Furlan
Placement Officer

MacMillan Bloedel
1075 West Georgia Street
Vancouver, B.C. V6E 3R9

TIMEKEEPER-FIRST AID
Required by major logging contractor for one of its isolated coastal operations. Applicants must have "B" ticket and related experience. Excellent salary and fringe benefits.
Please reply to Victoria Press Box 773
5-16

Woodward's EMPLOYMENT OPPORTUNITY
A fully qualified Pharmacist is required by our Port Alberni store. This position offers the successful candidate an opportunity for varied duties, from dispensing to retail merchandising. We offer excellent working conditions, competitive salary and liberal benefits.
APPLY TO:
Personnel Office,
Woodward Stores (British Columbia) Ltd.,
Port Alberni Store,
2907 - 3rd Avenue,
Port Alberni, B.C.
V9Y 2A6
P.O. #3-1-57613

CO-ORDINATOR NEIGHBOURHOOD ACCOUNTABILITY BOARD
Applications are invited for a Community Worker 1 position to co-ordinate a unique program for young offenders, administered by a private agency.
The person appointed would be expected to direct the program, to recruit, orientate and train volunteers, establish and maintain liaison with other agencies, prepare reports, speak to and inform the public.
QUALIFICATIONS
M.S.W. or M.A., or B.S.A. or B.A. in the Social Sciences with 2 years of experience in a related field, or an acceptable combination of education and experience. Initial salary $1,157.00 with annual increments to $1,349.00.
CLOSING DATE: May 23, 1980
Please send applications to:
Personnel Committee
The John Howard Society of Vancouver Island
Nanaimo area Council
327 Wesley Street
Nanaimo, B.C. V9R 2T5

ROYAL INLAND HOSPITAL
UTILIZATION CO-ORDINATOR
Applications are invited for the position of Utilization Co-ordinator. The incumbent, who must have an R.N. background, will be responsible to the Medical Director for collecting and assessing data relevant to making optimum use of hospital facilities in the implementation of the utilization programme. Familiarity with information systems and programming desirable, instead, willingness and ability to acquire skills with and knowledge of information systems essential.
Salary — $1,500.00-$1,772.00 per month.
Apply to Director of Personnel,
Royal Inland Hospital,
Kamloops, B.C. V2C 2T1
5-14

KENTUCKY FRIED CHICKEN
Requires Manager Trainees
We are looking for a qualified mature individual interested in a long-term career in our management ranks, to operate a fast food store in Duncan and Langford. Previous experience in the restaurant industry an asset.
We would provide:
—Excellent salary and profit sharing program.
—A comprehensive benefit program including dental care.
—Full on-the-job training program which would include 3 weeks in a Vancouver based training centre.
—Regular performance revues.
Successful Applicant should have the following qualities:
—Enthusiasm and a potential for leadership.
—An interest in the food-away-from-home-industry.
—The desire for career growth and challenge.
If you are interested in the responsibility and challenge involved in the operation of a profitable business within the service industry.
Phone 595-6323 ask for Tom.
5-17
Ernie's Take Home

UNIVERSITY OF VICTORIA
Division of University Extension
requires
CO-ORDINATOR OF EXTENSION PROGRAMS FOR THE FACULTY OF EDUCATION
July 1, 1980, to June 30, 1981
POSITION: The successful applicant will be responsible for:
—the overall responsibility for planning and delivery of in-service credit-free courses and programs offered by the Faculty for teachers, and undergraduate and graduate credit courses and programs offered off campus;
—ensuring effective planning liaison with school districts, other universities, BCTF, community colleges and other organizations;
—working closely with faculty members, deans and departmental chairman regarding academic planning decisions;
—budget planning and preparation of reports.
QUALIFICATIONS: Applicants should be generally familiar with the B.C. education system and should possess a minimum of a Master's degree in Education. Preference will be given to applicants who have had direct experience in the planning and administration of in-service programs.
SALARY: Dependent upon qualifications and experience.
Apply in writing by 5:00 p.m., May 30, 1980, providing a resume and names of three referees who know applicant's work to: Dr. Glen M. Farrell, Director,
Division of University Extension,
University of Victoria,
P.O. Box 1700,
Victoria, B.C., V8W 2Y2,
Phone: 477-6911, local 4882
UNIVERSITY OF VICTORIA

IF YOU SMOKE.

In the years since the criticism against smoking first appeared, many people have given up cigarettes. But many more people haven't.

And that's who we'd like to talk to. That even larger group of people who are smokers today.

If you're a smoker, you've probably heard the charges leveled against smoking. Chances are you even tried to do something about it—like trying several of those cigarettes that take out everything including the taste.

If you're like a lot of other smokers, you probably went right back to your old brand, and concluded that a good-tasting cigarette for a contemporary smoker has never been invented.

Well, if that's the case, you haven't tried Vantage.

Vantage cuts down substantially on what you may not want, without cutting out that satisfying tobacco flavour you've come to appreciate.

Now Vantage isn't the only cigarette of its kind you can smoke, but it may well be the only one you'll enjoy.

To put it simply, Vantage still tastes like a cigarette.

So, if you are a smoker, but would like to cut down on certain things, Vantage is one cigarette you should seriously consider.

Warning: Health and Welfare Canada advises that danger to health increases with amount smoked—avoid inhaling.
11 mg. "tar" 0.8 mg. nicotine.

Skelly alleges racism in Pacific rescue neglect

OTTAWA (CP) — A New Democrat suggested Thursday the federal government has done nothing to improve west coast search-and-rescue facilities because victims of two accidents last December were Taiwanese and native Indian.

Ray Skelly, MP for Comox-Powell River, said 42 persons died in a series of British Columbia coast accidents late last year.

But the federal government did nothing to improve the poor search-and-rescue situation.

"It has sat on it for four months," he told Transport Minister Jean-Puc Pepin as government spending plans were examined in the Commons.

Skelly said that when 13 Dutch seamen were drowned off the coast of Newfoundland, the previous Liberal government built a search-and-rescue base and equipped it with three helicopters.

Yet the government has done nothing since the deaths of 34 Taiwanese sailors in the sinking of a Panamanian freighter on Christmas Day, the sinking of an Indian fishing boat and several other incidents about the same time.

Pepin said government spending estimates include money to buy nine boats for western rescue centres.

But Skelly said those 21-metre vessels could be used only in inland waters, not in the open sea.

He said the problem is poor deployment of search-and-rescue helicopters. It took more than four hours for a helicopter to get to the freighter in distress last Christmas.

For $10 million, the 14 helicopters now available could be upgraded and spread out at bases along the coast so no coastal point was more than 35 minutes away.

Pepin said search-and-rescue is primarily the responsibility of the department of defence.

Skelly also said the government should end an $8-million subsidy to the B.C. government to help pay for transportation to isolated communities along the coast.

The subsidy was agreed to after federally subsidized Northland Navigation, which served the coast, folded several years ago. The provincial government was to take up the slack.

But Skelly said ferry service to coastal communities has been stopped temporarily and won't be reinstated until at least June.

Winter storms abate, divers hunt freighter

VANCOUVER (CP) — The weather has finally allowed divers to examine the area where the Taiwanese freighter *Lee Wang Zinn* sank off the Queen Charlotte Islands on Christmas Day.

After waiting months for storms to subside, divers have begun scouring remote Celestial Reef, looking for signs of the *Lee Wang Zinn*, which might have torn open on the reef before capsizing with the loss of 30 seamen.

A dive this week turned up no sign of grounding on the reef. Two more dives are planned for next week if the weather co-operates.

The inquest into the tragedy turned up two possibilities—either the ore carrier was holed on the reef or it flipped over because of the shifting of an improperly-loaded cargo of iron ore pellets.

THE ACES® IRA G. CORN, JR.

"All is mystery; but he is a slave who will not struggle to penetrate the dark veil." -- Benjamin Disrali.

. . . . . .

A recently published book combines the mysteries of espionage and the game of bridge. Entitled "The Great Bridge Conspiracy" (Terry Quinn: St. Martin's Press, New York City), the book contains some interesting hands to go along with a spy story. Today's exciting hand is a good example of the derring-do of Captain Diggery Piper.

West led the club king and, when East played the deuce, West shifted to the heart jack. Declarer won the ace and led another club and West wondered for a second time whether he should switch to a trump to kill a possible club ruff in dummy.

Well, it was too much to lead from the trump queen, so West led a second round of hearts. East rose with his trump jack to force declarer's king and it was now that West pronounced that he would set the contract. He claimed two spade tricks with his Q-9-3 behind declarer's holding.

"It's show time," announced our hero Diggery Piper. "You can't beat me if you have what I think you have."

First he sashayed to dummy with a diamond and ruffed a heart. Another diamond and then another heart ruff, repeating the shameful routine. Next the club eight was ruffed in dummy and yet another heart ruff reduced the hand to only three cards.

NORTH 4-9-A
♠4
♥Q98542
♦AK53
♣J4

WEST
♠Q93
♥KJ1076
♦Q10
♣AKQ

EAST
♠J2
♥3
♦J9842
♣109732

SOUTH
♠AK108765
♥A
♦76
♣865

Vulnerable: North-South. Dealer: East. the bidding:

East	South	West	North
Pass	1♠	Dbl.	Rdbl.
Pass	4♠	All pass	

Opening lead: King of clubs

With everything set, Diggery Piper led the trump 10 from his A-10-8 and West was stuck. He won with his queen, but the forced trump lead to declarer's A-8 held the defense to three tricks while Piper made his contract.

Bid with Corn

South holds: 4-9-B

♠AK108765
♥A
♦76
♣865

South	North
1♠	2♠
?	

ANSWER: Four spades. If it makes, fine. If not, perhaps the opponents have a make with their cards.

the Permanent

FIRST MORTGAGE LOANS AVAILABLE FROM: 14%

the Permanent
Canada Permanent Trust Company
Canada Permanent Mortgage Corporation

CALL US AT
1125 Douglas Street, Victoria
Phone 386-1361

We'll always be here to help you make it.

Dress up your home this summer with
BEAUTIFUL HANGING BASKETS

Mixed Flowers 9.99
Thunbergia 11.99
Fuchsia 13.99
Ivy Leaf Geranium 15.99

We Have A Full Range of
BEDDING PLANTS
89¢ per basket 10 bsk. 8.00

Seedling Geraniums 99¢

Geraniums 1.79 ea.

In full bloom now
AZALEAS from 4.99
HYDRANGEAS 18.99

FOR THE SMALL GARDEN VISIT
337 COOK ST.
OPEN TUES. thru SAT. 10-5

OPEN 9 a.m.-8 p.m. Daily
9-5 Sunday

Elk Lake Garden Centre
5450 PAT BAY HIGHWAY—Just Beside Elk Lake

LISTEN TO GOOD ADVICE FROM HARRY HURN
5-16 SAT. and SUN. 8:41-11:26 a.m., 1:45-3:36 p.m. on CFAX

Good Old Summertime SALE

The most colorful, eye-opening, beautifying reason to wake up and rejoice! Summer savings and values to brighten your home.

A. Comforter Ensembles and Matching Drapes A quick change and your bedroom adapts an entirely new mood. Choose from a large selection of beautiful patterns. In-stock items only.

SALE 33⅓% OFF

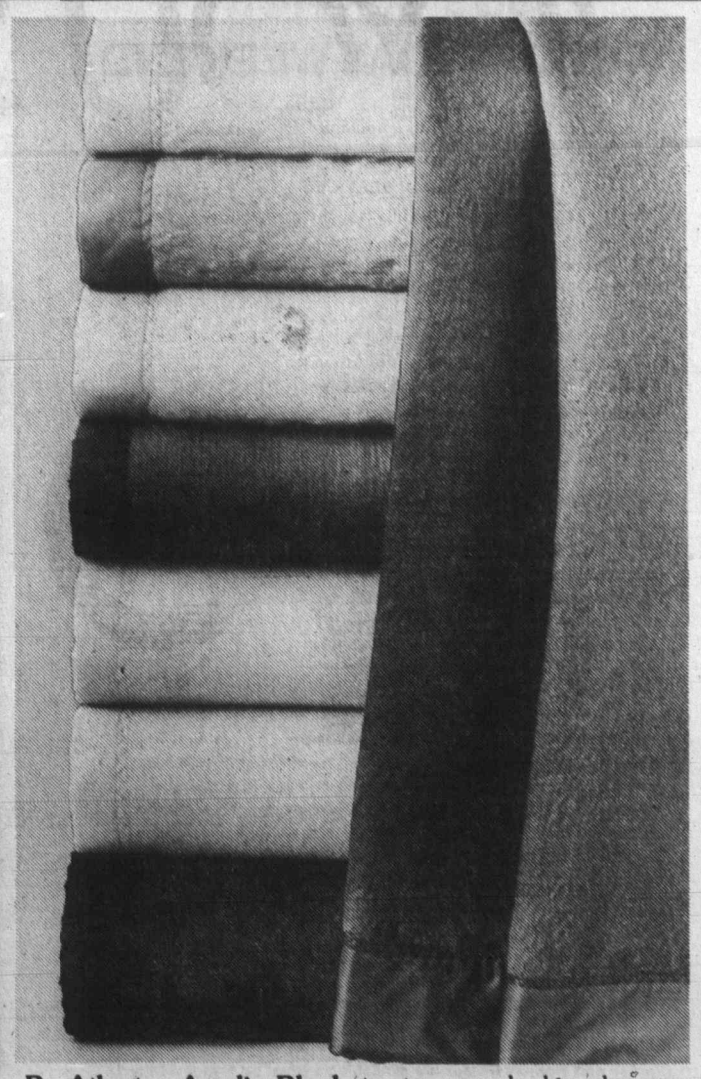

B. Atlantus Acrylic Blankets stay new looking longer. Warm and vibrantly colored, they'll stay company-fresh wash after wash. Bound ends in matching satin acetate. Double and queen size.

SALE 19.99

WOODWARD'S DRAPERIES

Woodward's
The Store That Has It All!
Woodward's Mayfair, Phone 386-3322. Store Hours: 9:30 a.m.-5:30 p.m. Monday to Saturday.
Evening shopping Wednesday, Thursday and Friday nights 'til 9:00 p.m.

ACCOUNTANT

The Royal Jubilee Hospital, Vicrtoria, offers a career opportunity for a self-starting accountant with enthusiasm, energy, and initiative. Reporting to the Accounting Manager, the Accountant is responsible for the overall operations of payroll, general ledger, and plant fund. Duties to include preparation of financial statements; reviewing accounts reconciliation; contracts; initiate changes in policies and procedures and other related functions.

The successful candidate will possess recognized professional accounting accreditations, or be a student in the final stages of a recognized professional program, demonstrated managerial abilities; knowledge of computer based accounting systems an asset.
SALARY: $21,000-$24,000 plus comprehensive fringe benefits.

Please apply in writing to:
Director of Personnel Services
ROYAL JUBILEE HOSPITAL
1900 Fort Street
Victoria, B.C.
V8R 1J8

ATTENTION
SAANICH
RESIDENTS

Notice of Special Committee Meeting Re:

TILLICUM
SHOPPING CENTRE

The Standing Committee of Council will hold a Special Meeting on Thursday, May 22, 1980 at 7:30 p.m. in the Council Chamber, Saanich Municipal Hall to receive reports from Municipal Staff regarding the impact of the expansion of the Tillicum Shopping Centre on traffic, fire protection, police protection, and area land use. The Citizens of Saanich are invited to attend and address Council on this matter.

"R. M. Sharp"
Municipal Clerk

Posties offer out in strike deadline

OTTAWA (UPC) — The Canadian Union of Postal Workers on Friday began preparations for a strike in seven days but said it could be avoided if the government accepted a conciliation report as the basis for contract talks.

"We're going to acquire our legal right to strike next Friday," union president Jean-Claude Parrot told a news conference after release of a conciliation report favoring many of the union requests.

"We don't feel we can wait very long," he said, "so we are expecting to be in a position of having a clear strike mandate by Monday morning, the 26th." An actual walkout in the battle for a one-year contract, to expire Dec. 31, could not take place before next Friday.

"I think it is the employer who will have to say whether there will be a strike in the post office," Parrot said. "As far as we're concerned there is the possibility of a settlement without a strike based on these recommendations in the report."

The head of the union employing 23,000 inside postal workers said that in the past the government negotiators had always indicated a willingness to negotiate new contracts based on a conciliation report.

"We hope there will be meetings very shortly between the parties," he said. "We are available from now on to meet with the employers and to try to reach a settlement as soon as possible."

Each of the three members of the conciliation board presented his own report, but chairman Germain Jutras proposed a settlement close to the union position in a number of areas.

He proposed an hourly wage increase of 66 cents—the proposal of the employer. However, the inclusion of 30 minutes of paid lunch break and a cost of living allowance would bring the average postal worker's wage to about $9 an hour.

Jutras proposed a limit of 25 hours per week for part-time employees, which would force the post office to hire more staff. The union had sought a reduction to 20 hours a week from the current 30 hours.

The chairman also proposed increased differentials for night and weekend shifts. Proposals are to boost the night shift hourly wage differential 72 cents above the current 40 cents, and weekend work up 90 cents an hour from the present 60 cents for Saturdays and 75-cent Sunday rate.

The chairman also proposed cutting one step from the present three-stage grievance procedure. There are now 30,000 pending grievances, the remainder of 60,000 filed in the last four years.

Parrot
... seven days

Postal report topic

Cabinet huddle called

OTTAWA (CP) — Postmaster-General Andre Ouellet said Friday a special Liberal cabinet meeting will be held Monday to determine how the government can avert the possibility of a national postal strike that could be called May 26.

The cabinet is to decide whether to accept contract proposals recommended in a non-binding conciliation report which favored many union demands and will consider whether Ouellet should personally head the government's contract negotiating group.

After a cabinet labor relations committee meeting, Ouellet also said he has arranged a Tuesday meeting with Jean-Claude Parrot, president of the 23,000-member Canadian Union of Postal Workers, who says a settlement can be achieved without a strike if the government accepts the conciliation recommendations as a package.

Treasury Board President Don Johnston and Labor Minister Gerald Regan are also on the cabinet committee.

"I hope that we can avoid a postal strike but it's too early to say at this time," Ouellet said.

Aid cheques mailed early

OTTAWA (UPC) — The federal government, in an effort to beat the effects of a possible strike by 23,000 inside postal workers, has mailed all income security cheques for May, Health Minister Monique Begin said Friday.

The cheques, covering the Canada Pension Plan, Family Allowances, Old Age Security, Guaranteed Income Supplement and Spouses Allowances—should be received within the next few days,

The postal workers are in a legal position to strike next Friday.

RESTAURANTEURS—RETAILERS
HEART OF GOVERNMENT
STREET LEASE
6500 sq. ft. $5.00 per sq. ft. 1300 block Government. 4-year lease left with 5-year renewal. Move quickly as this space is in the middle of retail foot traffic.
TO VIEW PLEASE CALL
PATRICK SKILLINGS
384-8075 Pager 1204 477-7291
D.F.H. REAL ESTATE
5-17

OPEN TO VIEW
3RD AVENUE and BAKER ST.
SIDNEY
SAT., MAY 17 — 10-3 P.M.
$178,320.00
NEW WATERFRONT CONDOMINIUM
Panoramic views of Sidney's waterfront, within walking distance of Marina and Sidney's city centre.
The unit has 2,023 sq. ft., large formal dining room, living room with fireplace, den with fireplace and master bedroom all on the water looking towards "Sidney Spit". For something new in waterfront living, see this.
REALSPAN PROPERTIES LTD.
J. F. COLWELL
(592-9828)
388-6454

OPEN HOUSE SAT. 2-4
991 CAROLWOOD — BROADMEAD
Terrific family home offering 5 bedrooms plus den, large kitchen with eating area and adjacent family room, 2 full baths and 2 others. Exceptional lot with sprinkler system. Double garage with auto. doors. Vendor transferred, early possession. Offers on $147,000 MLS.
In attendance:
ALAN WESTGATE 656-3423
MONTREAL TRUST 386-2111

OPEN HOUSE 3733 CASEY DRIVE
SAT. 1:30-4:00
Your Family's Next Home
Located on a quiet side street close to schools and public transportation. This home features three bedrooms, living room with fireplace, L-shaped dining room and developed basement. As a bonus, six major appliances are included. $74,900. For further information please call
RON KLIZS at 383-0487 (res.)
or 598-3321 (bus.)
JACK MEARS OAK BAY REALTY 5-16

OPEN HOUSE
SAT., 1:30-4:00
8909 SALISH PLACE

Dean Park Location. Tudor Style. Two-storey plus basement. Three large bedrooms. Family room. Separate dining room. Large kitchen. On cul-de-sac. Priced at $145,000. ML.
NEIL RAWNSLEY
B.A., F.R.I., R.I. (BC)
656-3924 595-1507
MONTREAL TRUST 5-16

OPEN HOUSE
SAT., 1-4 P.M.
457-459 KIPLING
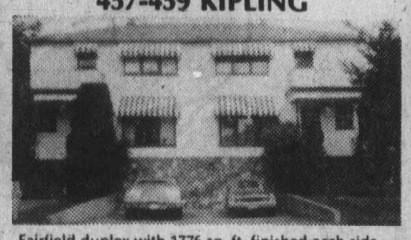
Fairfield duplex with 1776 sq. ft. finished each side — 3 bedrooms each side. Potential for 2 in-laws. Open to offers on $139,000.
KEITH KAYE 477-7545 381-2233
OCEAN CITY REALTY LTD. 5-16

GORDON HEAD
SPANISH BEAUTY
4251 TORQUAY
OPEN FRI., SAT. and SUN. 2-4 P.M.
5 bedrooms, 3 bathrooms, 3 fireplaces, formal dining room. Electric hot water heat, thermopane, Vacu-flor, family room (with fireplace, off kitchen, separate bar room, with wet bar). Rec room with fireplace plus barbecue pit. Cedar lined covered sundeck. Back fully fenced. Greenhouse. Vegetable garden (planted). ½ block to all schools and recreation. Early possession. 2879 sq. ft. ASKING $138,900.
MAXWELL TRACY — 479-1109
or office
NATIONAL TRUST CO. (Douglas) 382-8101
5-14

CAPITAL REGION TRANSIT SYSTEM
BUS SERVICE
VICTORIA DAY WEEKEND
Metro Transit Bus Services throughout the Capital Region will operate as follows:
URBAN SERVICES
SUNDAY, MAY 18, 1980 — Regular Sunday and Holiday Service.
MONDAY, MAY 19, 1980 — Regular Sunday and Holiday Service — Supplemented with special early trips to the City Centre for the Victorian Days Parade. After 9:15 a.m. regular holiday service will be in effect.
Leaving times from outer terminals are as follows:
RICHARDSON: Lv. St. Patrick & Central, 8.20, 9.00 am
OAK BAY: Lv. Central & St. Patrick, 8.20, 8.40, 9.00 am
GONZALES: Lv. Quimper & Crescent, 8.20, 9.00 am
MT. TOLMIE: Lv. Richmond & Broadmead, 8.20, 9.00 am
S. FAIRFIELD: Lv. Dallas & Howe, 8.00, 8.30, 9.00 am
LAKE HILL: Lv. Quadra & Beckwith, 8.20, 9.00 am
GORGE: Lv. Admirals & Cowper, 8.22, 9.02 am
BEACON HILL: Lv. Douglas & Toronto, 8.05, 8.30, 9.00 am
HAULTAIN: Lv. North Dairy & Keats, 8.03, 8.23, 8.43, 9.03 am
UPLANDS: Lv. Midland & Beach, 8.20, 9.00 am
UNIVERSITY: Lv. Student Union Bldg., 8.05, 8.25, 8.45, 9.05 am
VICTORIA WEST: Lv. Jedburgh & Island Highway, 8.00, 8.20, 8.40, 9.00 am
CADBORO BAY: Lv. Student Union Bldg., 8.10, 9.10 am
CAREY: Lv. Mann & Wilkinson, 8.19, 8.39, 9.09 am
COOK: Lv. Cedar Hill X Rd. & Braefoot, via Maplewood, 8.20, 9.00 am
BURNSIDE: Lv. Hastings & Wilkinson via Holland, 8.10, 9.10 am
ESQUIMALT: Lv. Dockyard, 8.00, 8.20, 8.40, 9.00, 9.15 am
COLVILLE: Lv. Admirals & Esquimalt Inbound via Colville Rd., 8.15, 8.45, 9.15 am
MUNRO: Lv. Admirals & Esquimalt Inbound via Munro, 8.00, 8.40, 9.00, 9.15 am
GORDON HEAD: Lv. Shelbourne & McKenzie Outbound, 7.50, 8.17, 8.35, 8.47 am
GORDON HEAD: Lv. Grandview and Tyndall, 8.00, 8.30, 8.45, 9.00 am
DOUGLAS (NORTH): Lv. Royal Oak Southbound, 8.12, 8.42, 9.12 am
DOUGLAS (SOUTH): Lv. Niagara & Oswego, Northbound, 8.12, 8.42, 9.12 am
On completion of the Parade, additional return trips will leave from Douglas and Yates.
DETOURS DURING THE PARADE:
930 Douglas (south), 8 Gorge, 9 Beacon Hill, 15 Victoria West, 22 Burnside, 23 Esquimalt, 24 Colville, buses will be routed to Pandora Avenue, terminus between Government and Store Street. All other routes on Blanshard Street, terminus at Blanshard and Yates.
Sunday and Holiday Passes are available as usual on Sunday, May 18, and Monday, May 19.
SUBURBAN SERVICES
(Western Community & Saanich Peninsula)
SUNDAY, MAY 18, 1980 — Regular Sunday and Holiday Service
MONDAY, MAY 19, 1980 — Regular Sunday and Holiday Service
DETOURS DURING THE PARADE:
Inbound via Douglas, Cloverdale, Blanshard, Fairfield, Quadra, Academy Close to Blanshard. Terminus on Blanshard between Academy Close and Humboldt.
Outbound via Blanshard, Cloverdale to Douglas.
Come and see our new bus colours in the parade.
For More Bus Information Call:
Metro Transit Operating Company
382-6161
Capital Regional District
Urban Transit Authority

Island Saw Co.
CARBIDE SAW and TOOL SHARPENING
617 Chatham Street 385-5500

AT ALL BETTER GARDEN CENTRE OUTLETS

CHARMING VINTAGE
2-bedroom, James Bay Home, near the sea. Fireplace. Updated bathroom, den, wiring, roof, furnace, Citation Kitchen. Convenient to buses.
382-4239

ONE-OF-A-KIND — VIEWS
GENTLEMAN'S ESTATE
11.47 ACRES — $335,000
SAANICH PENINSULA — QUALITY
3-year-old 4200-sq.-ft. home featuring 4 bedrooms, 4 bathrooms, entertainment-size living and dining room, den, rec. room, family room opening to pool and patio. Garden and pasture are easily maintained with underground sprinklers. The 3-stall barn, tack room and outbuilding are in excellent condition. A riding ring??? Of Course. MLS.
RUTH or STEVE SALAGA
388-6275 pager 2277 381-2233
OCEAN CITY REALTY LTD. 5-9

SEASPRAY PROPERTIES LTD./REALTORS
595-3151
PRESENTS
'EVERGREEN ESTATES'
7701 EAST SAANICH RD.
(2 BLOCKS SOUTH OF THE PRAIRIE INN)
OPEN TO VIEW
SAT. and SUN. 10 a.m. to 5 p.m.
2-storey, 3-bedroom townhouses for rent. Occupancy available June 1st. Includes fireplace, dishwasher, fridge, stove, washer, dryer, wall-to-wall carpeting, drapes. Over 1200 sq. ft. of comfortable country living.
CHILDREN AND PETS WELCOME
A MUST SEE FOR THE FAMILY RENTERS
KIM GILES 386-3124
5-15

LOVELY BROADMEAD HOME
$135,000
Move in the end of May to this ranch style 3-bedroom home located on a high easy-care sunny lot on a quiet lane in Broadmead. There is a cozy family room, with a fireplace off the kitchen, a separate dining room, another fireplace in the gracious living room. There are two 4-pce. bathrooms, one ensuite to the master bedroom. Good storage and a two-car garage on the lower floor. For further particulars and viewing on this Exclusive listing, call: 5-16
JOYCE STYLES Res. 592-7405 Bus. 598-3321
JACK MEARS
OAK BAY REALTY

READ IT and BELIEVE IT!
INCREDIBLE VALUE — $138,000

SEE YOU
SAT. or SUN.
2 - 4
4109 BRIDLEWOOD COURT
(Happy Valley Rd. to Glen Forest)
Outstanding buy of the month. Come see and you'll agree. Just a few of the features of this exciting 2-level home in the Metchosin area that will delight you! Spaciousness (approx. 3000 sq. ft.) — seclusion — gourmet kitchen with sunny breakfast corner and indoor patio area (7 appliances) — formal dining room — gracious living room with fireplace — family/recreation room with wet bar and Franklin stove — luxurious master bedroom (24 x 14) has walk in closet and 5-pce. ensuite — 3 full baths plus powder room — partially closed in entertainment area with barbecue pit and bricked-in corner barbecue — balconies and patios. This and more located on 2 lovely acres with a short drive to golf courses and Canada's finest fishing. Outbuildings include metal toolshed and smokehouse! Priced to sell this month, way below replacement cost.
384-8563 MELODY VILLENEUVE 381-2233
5-16 OCEAN CITY REALTY LTD.

OPEN HOUSE
SAT. and SUN. 1:00-4:00 p.m.
FANTASTIC SEAVIEWS
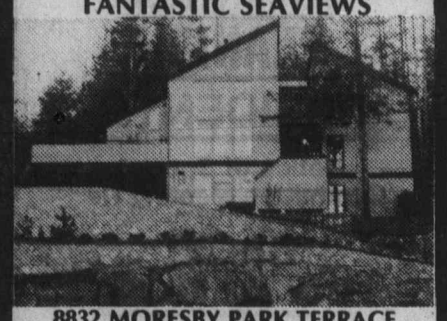
8832 MORESBY PARK TERRACE
DEAN PARK — $189,500
Executive 3-bedroom home, plus a completely self-contained 2-bedroom in-law suite. Main level features high vaulted cedar ceilings, loft, formal dining room, marble fireplace, 3 sundecks, 2 four-piece baths. Also double carport withadditional parking, beautifully landscaped. For prior viewing call
GERRY FINNIGAN. Res. 656-5876 or 388-6258
CEDRIC STEELE REALTY LTD.

Options

Closing prices of all traded options. Sales unit is 100 shares. P denotes puts. (Trans-Canada options combine Montreal and Toronto exchange option trading):

Options		Vol	Int	Last	Close
Ab Prc	My 15	10		$3¼	$18½
Ab Prc	My 17½	29	41	80	$18½
Ab Prc	Ag 17½	10	469	175	$18½
Ab Prc	Nv 20	117	420	100	$18½
Alt GA	My 22½	2		$5⅝	$28½
Alt GA	My 25	61	97	$3⅝	$28½
Alt GA	My 27½	172	24	75	$28½
Alt GA	My 30	10	479	1	$28½
Alt GA	Ag 30	20	805	125	$28½
Alt GA	Nv 25	2	71	$5⅝	$28½
Alt GA	Nv 30	3	324	$2½	$28½
Alcan	My 22½	1	10	$6⅛	$28¾
Alcan	My 25	25	28	$3⅜	$28¾
Alcan	My 27½	16	70	105	$28¾
Alcan	My 30	50	436	1	$28¾
Alcan	My 30 p	8	4	150	$28¾
Alcan	My 32½	2	319	1	$28¾
Alcan	My 32½p	8	2	$4	$28¾
Alcan	My 35	20	620	5	$28¾
Alcan	Ag 25	1	133	$5½	$28¾
Alcan	Ag 27½	3	378	$3⅜	$28¾
Alcan	Ag 30	76	918	$2½	$28¾
Alcan	Ag 30 p	39	135	$2⅝	$28¾
Alcan	Ag 35	2	630	100	$28¾
Alcan	Nv 25	100	276	$6⅛	$28¾
Alcan	Nv 30	4	138	$3⅜	$28¾
Alcan	Nv 35	2	179	$2	$28¾
Aqutin	Jn 50	18	542	$6⅜	$54¼
Aqutin	Jn 50 p	10	15	140	$54¼
Aqutin	Jn 55	8	330	$3¼	$54¼
Aqutin	Jn 55 p	4	7	$3⅞	$54¼
Aqutin	Jn 60	1	520	150	$54¼
Aqutin	Jn 65	51	430	80	$54¼
Aqutin	Sp 55	14	332	$6⅞	$54¼
Aqutin	Sp 60	14	308	$5	$54¼
Aqutin	Sp 65	1	148	$3	$54¼
Asama	Jy 20	17	377	$2⅝	$21
Asama	Oc 22½	2	106	$2⅞	$21
Asama	Oc 27½	5	181	130	$21
Bell Can	My 17½	20	5	$2⅜	$20⅛
Bell Can	My 20	105	525	1	$20⅛
Bell Can	Ag 20	31	1562	115	$20⅛
Bell Can	Ag 22½	15	1152	20	$20⅛
Bell Can	Nv 17½	10	427	$3⅜	$20⅛
Bell Can	Nv 20	5	726	150	$20⅛
Brscn A	My 22½	15		$2	$24¾
Brscn A	My 25	16	446	5	$24¾
Brscn A	Ag 25	8	563	185	$24¾
Bk Mtl	My 22½	8	226	$3⅜	$26
Bk Mtl	My 24⅝	115	294	125	$26
Bk Mtl	My 27½p	4		150	$26
Bk Mtl	Ag 24⅝	34	1242	185	$26
Bk Mtl	Ag 27½	31	667	75	$26
Bk Mtl	Nv 22½	7	254	$4	$26
Bk Mtl	Nv 25	10	373	$2¼	$26
Bk Mtl	Nv 27½	5	245	100	$26
Bk NS	Jn 25	2	103	$3	$28¼
Bk NS	Sp 25	30	245	$3½	$28¼
Bk NS	Sp 27½	5	57	150	$28¼
Bk NS	Sp 27½p	5	5	100	$28¼
BP Can	Jy 45	2	279	175	$40¼
BP Can	Jy 50	5	194	95	$40¼
BP Can	Jy 55	3	330	50	$40¼
BP Can	Oc 40	5	73	$5¾	$40¼
BP Can	Oc 50	10	92	$2⅝	$40¼
Bow Val	Ja 45	1	65	$8½	$44½
Bow Val	Jy 40	1	219	$6½	$44½
Bow Val	Jy 40 p	6	84	$2¼	$44½
Bow Val	Jy 45	5	710	$3⅜	$44½
Bow Val	Jy 45 p	1	102	$4	$44½
Bow Val	Jy 50	1	816	185	$44½
Bow Val	Jy 55	5	595	100	$44½
Bow Val	Jy 65	5	610	50	$44½
Bow Val	Oc 45	4	305	$6¼	$44½
Bow Val	Oc 50	26	440	$4¾	$44½
CBth A	Oc 17½	1	277	65	$14⅝
CP Ltd	My 32½	2	11	$5½	$38½
CP Ltd	My 35	39	5	$3	$38½
CP Ltd	My 40	10	429	1	$38½
CP Ltd	Ag 40	24	562	$2	$38½
CP Ltd	Ag 40 p	2	25	$3⅝	$38½
CP Ltd	Nv 35	1	128	$5⅞	$38½
CP Ltd	Nv 50	1	113	110	$38½
CP Inv	My 40	114	37	5	$40
CP Inv	My 40 p	2	3	5	$40
CP Inv	My 45 p	2		$5	$40
CP Inv	Ag 40	5	230	$2½	$40
CP Inv	Ag 45	1	511	110	$40
CP Inv	Ag 50	5	250	50	$40
CP Inv	Nv 50	5	104	60	$40
Denis	Jy 30	10	26	$8⅜	$38¼
Denis	Jy 40	12	196	$2⅜	$38¼
Denis	Jy 45	5	481	100	$38¼
Denis	Oc 35	2	58	$7¾	$38¼
Denis	Oc 40	1	50	$4	$38¼
Denis	Oc 45	3	70	$2¾	$38¼
Denis	Oc 55	2	73	100	$38¼
Dom M	Oc 85	1	52	$5	$72
D Pete	Ja 75	1	29	$12¾	$71⅞
D Pete	Jy 45 p	2	134	40	$71⅞
D Pete	Jy 55	4	451	$18	$71⅞
D Pete	Jy 55 p	2	189	70	$71⅞
D Pete	Jy 60	29	698	$14	$71⅞
D Pete	Jy 60 p	19	286	135	$71⅞
D Pete	Jy 65	23	831	$10⅛	$71⅞
D Pete	Jy 65 p	2	238	$2½	$71⅞
D Pete	Jy 70	12	1195	$7⅛	$71⅞
D Pete	Jy 70 p	1	180	$4¾	$71⅞
D Pete	Jy 75	11	1094	$4½	$71⅞
D Pete	Jy 80	20	985	$2⅝	$71⅞
D Pete	Jy 80 p	1	37	$10	$71⅞
D Pete	Jy 85	3	987	175	$71⅞
D Pete	Oc 60	8	549	$18	$71⅞
D Pete	Oc 65	1	404	$14½	$71⅞
D Pete	Oc 70	22	645	$12	$71⅞
D Pete	Oc 75	32	685	$9½	$71⅞
D Pete	Oc 80	2	625	$7½	$71⅞
D Pete	Oc 85	7	1076	$6⅛	$71⅞
DTex	Dc 12½	3	100	$2¼	$13⅜
Gulf C	My 16	26	44	$12¼	$29
Gulf C	My 17	25	5	$11¼	$29
Gulf C	My 18	5		$10¼	$29
Gulf C	My 19	3	4	$9⅜	$29
Gulf C	My 20	444	25	$9⅛	$29
Gulf C	My 22	20	35	$6	$29
Gulf C	My 24		88	1	$4½
Gulf C	My 26	189	55	$2¼	$29
Gulf C	My 26 p	125	654	1	$29
Gulf C	My 28	1080	78	75	$29
Gulf C	My 28 p	35	163	10	$29
Gulf C	My 30	263	1320	5	$29
Gulf C	My 30 p	22	6	100	$29
Gulf C	Ag 19	2	416	$10¼	$29
Gulf C	Ag 20	15	1746	$10¼	$29
Gulf C	Ag 22	32	945	$8¾	$29
Gulf C	Ag 24	14	522	$7⅜	$29
Gulf C	Ag 26	17	1099	$5⅝	$29
Gulf C	Ag 26 p	30	628	185	$29
Gulf C	Ag 27½	36	94	55	$29
Gulf C	Ag 28	85	1830	55	$29
Gulf C	Ag 28 p	10	179	$2⅞	$29
Gulf C	Ag 30	408	2926	$3¾	$29
Gulf C	Ag 30 p	1	321	$3¾	$29
Gulf C	Ag 32	51	2515	$2⅞	$29
Gulf C	Ag 32 p	16	245	55	$29
Gulf C	Ag 34	140	1462	$2	$29
Gulf C	Ag 36	73	2896	175	$29
Gulf C	Ag 36 p	27	87	$8	$29
Gulf C	Ag 38	37	1446	130	$29
Gulf C	Nv 26 p	1	409	$2⅜	$29
Gulf C	Nv 30	33	449	$5½	$29
Gulf C	Nv 32	18	295	$4⅝	$29
Gulf C	Nv 34	7	297	$4	$29
Gulf C	Nv 36	22	703	$4	$29
Gulf C	Nv 36 p	25	85	$8¼	$29
Gulf C	Nv 38	37	1270	$2⅞	$29
Gulf C	Nv 38 p	7	2	$9¾	$29
Gnstar	Oc 27½	8	118	$2¼	$26¾
HBOG	Ag 27½	8	57	$3¼	$28
HBOG	Nv 27½	5	5	$4⅞	$28
Husky	Jy 12½	7	305	175	$13½
Husky	Jy 12⅞	16	1307	160	$13½
Husky	Jy 14¼	17	1683	85	$13½
Husky	Oc 10	13	78	$4¼	$13½
Husky	Oc 12⅛	4	74	$2⅞	$13½
Husky	Oc 12⅞	22	1858	$2⅜	$13½
Husky	Oc 13⅝	2	218	$2	$13½
Husky	Oc 14¼	112	400	160	$13½
IAC	Jn 10	10	381	125	$11¼
IOli A	My 34⅝	98		175	$36½
IOli A	My 34⅝p	3	27	5	$36½
IOli A	My 39⅝	94	991	1	$36½
IOli A	My 39⅝p	1		$3¼	$36½
IOli A	My 44⅝p	21		$8½	$36½
IOli A	Ag 35	73	217	$4¼	$36½
IOli A	Ag 35 p	29	85	175	$36½
IOli A	Ag 39⅝	34	1322	$2½	$36½
IOli A	Ag 39⅝p	3	94	$4½	$36½
IOli A	Ag 44⅝	9	1121	130	$36½
IOli A	Ag 49⅝	25	1366	85	$36½
IOli A	Ag 54⅝	2	880	50	$36½
IOli A	Ag 59⅝	1	515	30	$36½
IOli A	Nv 35	39	79	$6	$36½
IOli A	Nv 39⅝	36	567	$3⅞	$36½
IOli A	Nv 49⅝	7	378	125	$36½
IOli A	Nv 59⅝	12	255	65	$36½
I Pipe	Ag 17½	20	309	70	$16¾
Kaiser	Ja 27½	5	34	$4⅞	$27⅛
Kaiser	Jy 30	5	376	110	$27⅛
Kaiser	Jy 40	1	410	35	$27⅛
Kaiser	Oc 30	2	63	$2½	$27⅛
Kaiser	Oc 35 p	10	10	$7⅛	$27⅛
Label A	Jy 22½	1	327	75	$21⅞
MB Ltd	My 25	15	187	1	$24⅞
MB Ltd	Ag 25	3	217	160	$24⅞
MB Ltd	Ag 27½	10	229	80	$24⅞
MB Ltd	Ag 30	6	584	55	$24⅞
MB Ltd	Nv 25	12	50	$2⅞	$24⅞
MB Ltd	Nv 27½	15	125	125	$24⅞
Moore	My 32½	1		$2½	$35¼
Moore	My 35	45	8	1	$35¼
Moore	Ag 32½	5	59	$4⅛	$35¼
Inco	My 20	38	2	$3½	$24
Inco	My 22½	27	32	135	$24
Inco	My 25	20	838	1	$24
Inco	My 25 p	17	19	140	$24
Inco	My 35 p	2		$11⅝	$24
Inco	Ag 22½	10	650	$3¼	$24
Inco	Ag 25	30	846	175	$24
Inco	Ag 25 p	1	120	$2⅜	$24
Inco	Ag 27½	25	676	90	$24
Inco	Ag 30	60	1280	65	$24
Inco	Ag 32½	70	368	55	$24
Inco	Ag 35	1	1571	45	$24
Inco	Nv 22½	4	20	$4½	$24
Inco	Nv 25	79	173	$3¼	$24
Inco	Nv 27½	2	163	$2⅛	$24
Inco	Nv 30	26	561	150	$24
Inco	Nv 32½	10	305	120	$24
Inco	Nv 35 p	2	9	$11⅝	$24
Nat Bk	Nv 10	30	144	$2½	$11⅞
Norcn	My 30	33	2	$2¼	$32½
Norcn	My 32½	78	203	10	$32½
Norcn	My 32½p	2	2	10	$32½
Norcn	My 35	5	671	1	$32½
Norcn	My 35 p	1		$3	$32½
Norcn	Ag 30	2	175	$3⅞	$32½
Norcn	Ag 32½	15	141	$2⅜	$32½
Norcn	Ag 35 p	1	21	$3½	$32½
Norcn	Nv 30 p	1	3	175	$32½
Norcn	Nv 32½p	5	8	$2¾	$32½
Norcn	Nv 35	1	134	$2½	$32½
Noran	My 16⅝	3	3	$7⅜	$25
Noran	My 17½	11		$7	$25
Noran	My 20	91	5	$4⅝	$25
Noran	My 22½	115	18	$2	$25
Noran	My 25	205	2510	1	$25
Noran	My 25 p	25	24	10	$25
Noran	Ag 22½	30	2296	$3½	$25
Noran	Ag 22½p	30	63	130	$25
Noran	Ag 25	123	1395	$2⅛	$25
Noran	Ag 27½	10	845	115	$25
Noran	Ag 30	11	829	70	$25
Noran	Nv 22½	26	308	$5	$25
Noran	Nv 25	36	346	$3¼	$25
Noran	Nv 27½	1	66	190	$25
Noran	Nv 30	10	305	145	$25
Powr C	My 12½	10		$3	$16
Powr C	My 15	97	100	80	$16
Powr C	Ag 12½	23	231	$3⅞	$16
Powr C	Ag 15	25	402	175	$16
Powr C	Ag 17½	20	153	65	$16
Powr C	Nv 15	6	323	$2¼	$16
Powr C	Nv 17½	5	48	100	$16
Rang	Jy 25	5	415	$4	$28⅞
Rang	Jy 27½	2	493	$3	$28⅞
Rang	Jy 30	10	639	$2	$28⅞
Rang	Oc 30	5	83	$3½	$28⅞
Roy Bk	Jy 40	11	227	$5¾	$45¼
Roy Bk	Oc 45	17	132	$3¼	$45¼
Roy Bk	Oc 50	12	15	110	$45¼
Shell C	My 25	7	11	$5⅛	$30⅛
Shell C	My 27½	10	17	$2⅛	$30⅛
Shell C	My 30	209	27	5	$30⅛
Shell C	My 30 p	10	54	15	$30⅛
Shell C	My 35 p	2		$4¾	$30⅛
Shell C	My 40 p	1		$9¾	$30⅛
Shell C	Ag 30	17	933	$3½	$30⅛
Shell C	Ag 32½	40	495	$2¼	$30⅛
Shell C	Ag 35	220	1363	155	$30⅛
Shell C	Ag 40	22	1418	65	$30⅛
Shell C	Nv 27½	5	112	$6⅜	$30⅛
Shell C	Nv 30	7	252	55	$30⅛
Shell C	Nv 32½	42	158	$4	$30⅛
Shell C	Nv 35	3	245	$3	$30⅛
Shell C	Nv 40	5	425	170	$30⅛
Stlco A	My 22½	5	11	$4⅝	$27⅛
Stlco A	My 25	15	21	$2⅛	$27⅛
Stlco A	Ag 27½	5	248	125	$27⅛
Stlco A	Ag 30	2	1002	50	$27⅛
Stlco A	Nv 27½	24	160	$2¼	$27⅛
Stlco A	Ny 30	11	210	125	$27⅛
Total P	Jy 25	2	592	$2½	$25½
Total P	Jy 27½	32	1002	140	$25½
Total P	Jy 30	8	1015	90	$25½
Total P	Jy 32½	51	672	55	$25½
Total P	Oc 25	3	225	$4	$25½
Total P	Oc 30	32	621	$2	$25½
Total P	Oc 32½	2	238	150	$25½
TrC PL	My 20	20		$2½	$22⅝
TrC PL	My 22½	210	170	1	$22⅝
TrC PL	Ag 20	15	100	$3¼	$22⅝
TrC PL	Ag 22½	10	700	155	$22⅝
Segrm	Jy 70	1	557	100	$61¾
Segrm	Oc 60	10	319	$8¾	$61¾
Segrm	Oc 70	11	88	$3¼	$61¾
Wlkr C	Sp 30	7	770	75	$25⅞
Wcoast	Jn 15	3	1585	15	$13⅛

Total volume 8942.
Total open interest 233321.

Dividends

Bow Valley Industries Ltd., information released earlier on common shares should have read record June 2 instead of June 21.

Commerce Capital Trust Co., 10¾ per cent pfd. series A, 26.875 cents, July 31, record July 10.

Denison Mines Ltd., 35 cents, June 13, record May 30.

Doman Industries Ltd., 10 cents, July 2, record June 16.

Dome Petroleum Ltd., 7.76 per cent pfd. series A, 48.5 cents; 7.76 per cent pfd. series B, a stock dividend equivalent to 48.5 cents, in the form of class B shares; both payable Sept. 1, record Aug. 8.

Thomson wins court order

Shares must be sold

WINNIPEG (CP) — Thomson Newspapers Ltd. will own all of the voting shares of FP Publications Ltd., following a Manitoba Court of Queen's Bench order Friday.

Justice John Hunt ordered that 334 voting shares of FP Publications, held in trust for 15-year-old Victor Sifton of Winnipeg, be put up for sale to Thomson.

The shares, part of the assets of two holding companies, were offered to Thomson by trustees of the John W. Sifton estate but June Sifton, the mother of Victor, tried to block the sale.

However, she was unsuccessful when the Manitoba Court of Appeal rejected her arguments earlier this year that the action was not in Victor's best interests.

Justice Hunt's order causes the trustees to act on the appeal court decision and give Thomson the oportunity to buy the shares. The Toronto-based company, controlled by Lord Thomson of Fleet, has already indicated it wants 100 per cent of FP's voting shares.

R. Howard Webster of Montreal, the other holdout from the recent takeover of FP, sold his shares to Thomson last month as part of a $34 million deal.

Chrysler to close big plant

DETROIT (AP) — Chrysler Corp. will close its big-car assembly plant here at the end of the current model year, bringing to a halt — at least temporarily — production of all full-sized cars, the company said Friday.

Closing of the Lynch Road plant "may not be permanent," the company said. "In the event of a reasonably stable market, the Lynch Road facility could be reopened in future model years."

Lynch Road employs 1,960 production and maintenance workers and 320 white-collar employees.

It will be the struggling auto-maker's third closing of an assembly plant this model year.

Chrysler had closed its car assembly plant in nearby Hamtramck, Mich., in January and last week said it would close its truck plant in Fenton, Mo., at the end of the current model run.

The latest closing will leave Chrysler with five car and two truck assembly plants in the United States and Canada for the 1981 model year. The two Canadian assembly plans — one car and one truck — are both in Windsor, Ont.

Sales of cars made at Lynch Road — the Chrysler New Yorker and Newport, Dodge St. Regis and Plymouth Gran Fury — have been falling faster than over-all sales for the company or the industry as a whole.

ROYAL OAK GARDEN CENTRE AND FLORIST

"For Every Blooming Thing"

OPEN 7 DAYS A WEEK
479-1116
We Grow What We Sell

SEED POTATOES Good Selection of late varieties. 10 lbs. 2.49

GREEN CROSS WEED & FEED
11-lb. bag Covers 2500 sq. ft. 8.95
22-lb. bag Covers 5000 sq. ft. 12.50

BEDDING PLANTS
We grow what we sell. Over 16 varieties of tomatoes to choose from.

EGG PLANTS Large plants starting to flower. 1.95 each

TUBEROUS BEGONIAS
In red, pink, salmon, yellow, apricot and pendula variety also.
1.49 each

PLUS AN EXCELLENT SELECTION OF PANSIES, MARIGOLDS, GERANIUMS, FUCHSIAS, NICOTIANA, LOBELIA and MANY MORE.

4456 Saanich Rd. in the Royal Oak Shopping Centre 479-1116

Don't buy a computer until you are assured by an independent expert that it will satisfy your needs profitably

An incorrect decision is costly in the long run compared to the price of professional advice before buying. Helping you make the most profitable decision is our business.

J. E. Peterson & Associates (Canada) Inc.
Computer Counsellors

#302-1208 Wharf St. Victoria, B.C. V8W 1T8 (604) 382-2825
Calgary, Edmonton, Toronto, Winnipeg

THE CHOICE IS YOURS

GUARANTEED TERM INVESTMENTS

5 YEARS 11 3/4% ANNUALLY
1 YEAR 11 1/4% ANNUALLY
SHORT TERM 13% 90 DAYS

RETIREMENT SAVINGS PLAN
11 3/4% ANNUALLY 5 YEARS • 12 1/2% SAVINGS OPTION (min. $100)

No fees
Min. $500 (short term $5,000)
Ask about RRSP transfers

Victoria: 1019 Blanshard Street (604) 388-6601
Vancouver: 681-5464 • Vernon: 542-4377 • White Rock: 531-7525 • Prince George: 564-2300

MEMBER CANADA DEPOSIT INSURANCE CORPORATION

Credit Foncier
CREDIT FONCIER TRUST

Inch for inch, STYROFOAM*SM is the superior insulation value for your home.

What makes STYROFOAM SM brand insulation the #1 value insulation for your home? Its high insulation factor of R-5 to an inch. Its ease of application—**no frame walls to build.** Its light weight, its strength, its long life.

Easy to work with...Simple to apply
STYROFOAM SM requires no special tools, skills or procedures. The light-weight, rigid boards go up smoothly on any flat surface. Each board covers 16 square feet and can be fitted snugly around electrical outlets, doors and windows, by simply cutting it with a knife or saw.

In your basement STYROFOAM SM can prevent up to 20% of your home's heat loss, compared to an uninsulated basement.
STYROFOAM SM is the ideal insulation for your basement. **You save the time, the cost and the work of building a stud wall.** Simply put nailing strips at the top and the bottom of the basement wall. Additional nailers may be used if required. Then, using a suitable adhesive, apply the STYROFOAM SM insulation boards directly to the wall surface between the nailers. To achieve a snug fit around doors, windows and electrical outlets, simply cut the STYROFOAM SM to a clean tight fit with a knife or hand saw. Nail ½" gypsum drywall to the nailers over the STYROFOAM SM and look forward to greater comfort and impressive fuel savings for years to come.

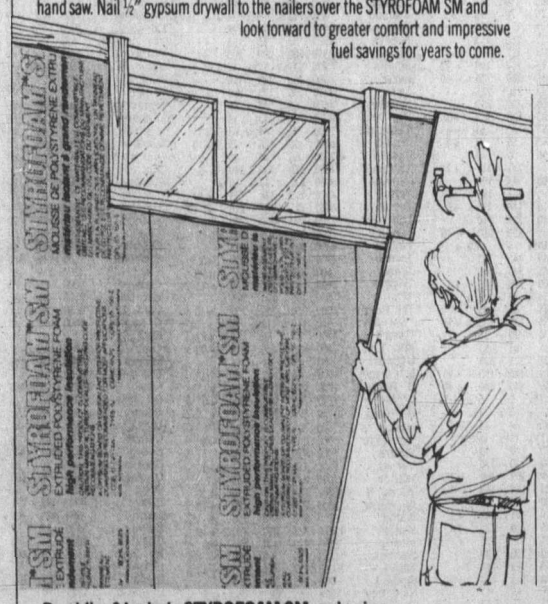

Re-siding? Include STYROFOAM SM and gain extra savings in fuel costs.
If you are planning to re-side your home, you can greatly increase the insulating efficiency of your exterior walls by installing STYROFOAM SM over the old wall, under the new siding you've selected. There's nothing complicated about it. Boards of STYROFOAM SM brand insulation are simply nailed to the old siding, and your new siding may be nailed through the STYROFOAM to the frame beneath.

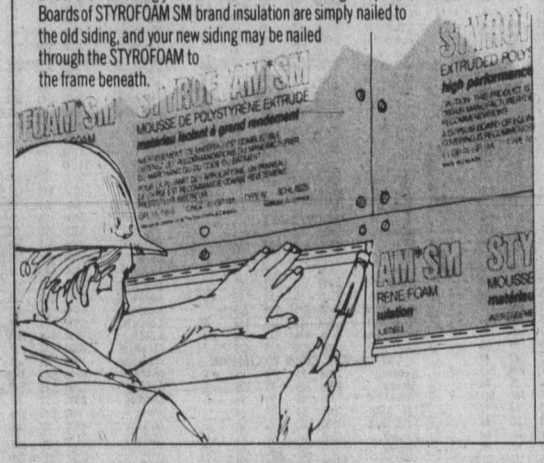

Building a new home or an addition? Build in the benefits of the Super-Insulated System...with STYROFOAM SM insulating sheathing.
The Super-Insulated System sets the standard for new energy-efficient construction. It works on the premise that two insulations are better than one. With the usual fibrous batts within the wall's stud cavity...STYROFOAM SM brand insulation replaces the normal exterior sheathing. The complete wall is insulated. Frames, studs, joists, sills, headers...no gaps are left to rob you of valuable heat.

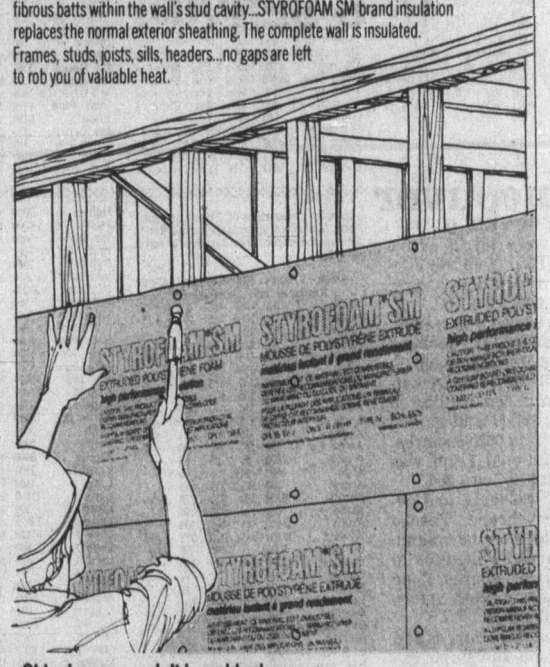

Older homes needn't be colder homes.
STYROFOAM SM is your heat-saving answer to your heat-loss problems. And you don't have to tear out the existing interior walls to re-insulate. Simply install the lifetime performance of STYROFOAM SM over the old interior wall surface.

Frame the wall top and bottom and around windows and doors with 2" x 2" nailing strips...then with adhesive apply the STYROFOAM SM directly to the walls between the nailers...and cover with gypsum drywall nailed to the strips.

Next winter and 5, 10, 15 years from now, you'll be glad you chose STYROFOAM SM Insulation.
Made only by Dow, STYROFOAM SM brand insulation can't settle and is virtually impervious to moisture. It can't crumble, rot or support mould or mildew. It will last for the lifetime of your home.

STYROFOAM brand insulation is combustible and should be properly installed. A ½" gypsum board interior finish, should be used in residential construction. For specific instructions see Dow literature available from your supplier or from Dow.

Any product as good as STYROFOAM SM is bound to have imitators. That's why we imprint the brand name on every board of STYROFOAM SM.

IF IT DOESN'T SAY STYROFOAM*SM IT ISN'T.

DOW

DOW CHEMICAL OF CANADA, LIMITED

*Trademark of The Dow Chemical Company

CUBBON CUBBON
IN COLWOOD 2650 NOBHILL RD. 474-1281
ON COOK 1720 COOK ST. 384-8181

DOMAN'S 280 Bay Street 386-2151

LUMBERWORLD 3955 Quadra Street 479-7151

REVELSTOKE Home Improvement Centre 449 Gorge Road 386-3211

Toronto trading

TORONTO (CP) — The Toronto stock market closed with a sharp gain Friday after an announcement about the Hibernia well being drilled off the East Coast prompted buying in oil and gas issues.

Mobil Oil Canada Ltd. said electric logs indicated the presence of possibly 35 metres of net potential hydrocarbon-bearing sands in several zones of the Hibernia B-08 appraisal well.

While the announcement was another positive sign that a substantial oilfield may lie off the Newfoundland coast, one analyst said it raised questions about the second zone in the Hibernia 0-35 well.

It is news about that zone investors are really waiting for, he said.

BOX SCORE

	Fri.	Thurs.
Issues traded	620	640
Advances	273	291
Declines	160	157
Unchanged	187	192

ACTIVE STOCKS

Stock	Sales	High	Low	Close	Ch'ge
Gulf Can	173241	$29⅜	28	29	+1
WalkC 7½	102115	$27	26½	26½	
Walk Cons	91820	$26	25¾	25⅞	— ¼
Shell Can	86395	$30½	29¾	30⅛	— ⅛
IU Interna	81954	$18⅝	18⅜	18½	— ⅜
Mines and oils					
St Fabien	1117000	50	41	49	+5
Precambr	59300	$5¾	5	5¾	+80
QMG Hldgs	49550	$5⅛	440	5	+45
N Senator	38500	50	47	49	+1
Newnorth	37500	26	24	25	+6
Trinity Rs	257125	$13½	12⅝	12⅝	+1¼
Coseka Res	57845	$21½	20	20⅛	+ ¼
Bonanza O	57325	$11⅞	11⅛	11⅝	—

TSE 300 INDEX

	Close	Ch'ge	high	low
TSE 300	1882.35	+10.68	2192.58	1702.51
Minerals	1735.35	+15.00	2404.00	1715.39
Financ'l	1263.99	— 3.82	1267.81	1073.19
Oil, Gas	4089.47	+59.27	5155.38	3557.04
Industry	1169.44	+ 5.29	1345.60	1121.53
Utilities	1520.44	—11.50	1566.53	1320.82
Consum	1770.77	— 5.47	1876.65	1476.21
Merch	1239.19	+ 7.54	1395.28	1209.72
Forest	1533.45	+ 4.22	1919.58	1487.15
Transp't	2570.13	+38.63	3193.20	2365.01
Pipeline	2021.05	+ 0.25	2236.88	1806.10
Manage	2127.63	+ 7.38	2408.51	1861.26
Comm.	1646.47	+18.16	1674.93	1458.68
Golds	2961.53	+36.89	3705.73	2553.68
Building	4180.84	+38.53	4648.53	3732.58

Up 11, down 3. Volume 6.22 million (6.03 million). Value $74.06 million ($89.81 million).

MARKET REPORT

Closing quotations for Fri. May 16, 1980

Distributed by CP

Toronto Stock Exchange—May 16

Complete tabulation of Friday transactions. Quotations in cents unless marked $. z—Odd lot, xd—Ex-dividend, xr—Ex-rights, xw — Ex-warrants. Net change is from previous board-lot closing sale.

Stock	Sales	High	Low	Close	Net Ch'ge
A and B					
Aby Gln w	300	$7½	7¼	7½	+ ½
Abti Prce	15025	$18½	18¼	18½	
Acklands	z5	$13⅞	13⅞	13⅞	
Action Trd	30800	20	18	20	+ 2
Adanac M	1700	390	380	390	+15
Advocate	100	160	160	160	+10
Afton Min	2800	$26	25¾	26	+ 1
Agnico E	6640	$11¾	11⅛	11¾	+ ¾
Agra Ind A	100	465	465	465	— 5
Ahed C	500	130	130	130	
Albany	37325	270	255	265	+23
Alt Energy	13742	$19	18⅝	19	+ ⅛
Alta Gas A	30117	$28⅝	28¼	28½	+ ¼
Alta G F	15115	$27	26¾	27	+ ⅛
Alta G 9.76	610	$26½	26½	26½	
Alta G 7.60	800	$22¾	22¾	22¾	— ¼
Alta G 6⅝	3190	$39⅞	39¼	39⅞	+1⅛
Alta G 6½	7189	$26⅝	26¼	26½	
Alta Nat	700	$20	19¾	20	+ ¼
Alcan	12815	$29⅛	28½	28¾	— ⅛
Algoma St	1165	$28¾	28⅝	28¾	+ ⅛
AStel p	100	$25¾	25¾	25¾	
Allarco Dv	138	$75	75	75	+ 3
Alum 3rd p	1000	$25⅞	25¾	25⅞	+ ⅛
Am Larder	9500	78	75	76	+ 1
Am Eagle	10600	$5¾	5¼	5½	+ ½
Am Leduc	12000	95	90	94	+ 4
Andres W A	3070	$11¾	11¾	11¾	
Andres W B	220	$11½	11½	11½	+ ½
Ang CT 4½	z50	$23	23	23	
Ang CT 265	100	$28	28	28	+ ⅝
Ang CT 290	z50	$33	33	33	
Ang D Gld	3075	450	440	440	— 5
Ang U Dev	3710	455	450	450	—25
Aquitaine	27925	$55	52¾	54¼	+ 1
Argosy	2300	47	47	47	+ 1
Argus C pr	100	$6¼	6¼	6¼	+ ⅛
Asamera	3750	$21½	21	21	— ¾
Asbestos	450	$34½	34	34½	+ ½
Asoc Porc	200	300	300	300	
Astral	500	250	240	250	
Atco A	3950	$19⅞	19⅝	19⅞	+ ⅜
Atl C Cop	3500	76	75	75	— 1
Atlas Yk	1000	75	75	75	— 2
BC Sugar A	235	$35½	35	35	— ¾
BC Sugar P	z25	$12⅛	12⅛	12⅛	
BP Can	[illegible]	$40¼	39¼	40¼	+ ¾
Banister C	1000	$15¼	15¼	15¼	+ ¼
Bank BC	276	$31¾	31¾	31¾	+ ¼
Bank Mtl	46885	$26	25½	26	+ ⅛
Bank N S	27462	$28¼	27¾	28¼	+ ½
Bankeno	2300	$7⅛	7	7	
Barbecon	z10	$27	27	27	
Barex	2000	26	26	26	— 2
Bary Expl	1000	160	160	160	— 3
Basic Res	33601	$14⅞	13⅝	14⅞	+1½
Baton B	700	$13	13	13	
Bell Canad	56344	$20¼	19⅞	20⅛	— ¼
Bell A pr	z1	$59⅝	59⅝	59⅝	
Bell C pr	190	$25	25	25	— ½
Bell 2.28	630	$30⅛	30⅛	30⅛	— ¼
Bell 1.80	z20	$19⅞	19⅞	19⅞	
Bell 1.96	170	$24	24	24	— ⅛
Bell 2.05	32875	$23⅜	22⅞	22⅞	— ⅜
Beth Cop	200	$20	20	20	— ½
Bighart O G	875	$7⅞	7⅞	7⅞	— ¼
Bl Hawk	5500	50	50	50	
Blakwod A	900	475	475	475	+20
Bomac A	300	$8½	8½	8½	+ ¾
Bombr	538	$11¾	11¾	11¾	— ¼
Bonza O	57325	$11⅞	11⅛	11⅝	
Bonanza W	14200	$5¾	5⅜	5¾	
Border C	100	410	410	410	— 5
Bow Valy	14763	$44½	43½	44½	+ ¾
Bow-m pr	z20	$45	45	45	
Bralor Res	17495	$10⅛	10	10	
Bramalea	5119	$20	19¾	20	+ ¼
Brascan A	2889	$24¾	24½	24¾	+ ¼
Brscn 8½	200	$25½	25½	25½	
Brenda M	1200	$27¾	27½	27¾	— ⅛
Brinco	3233	$8⅝	8¼	8¼	
Brinco p	613	$5⅝	5	5	— ⅜
Br Am Bnk	100	$47	47	47	
BCFP	4794	$12½	12⅜	12½	+ ¼
BCFP pr	570	$33	33	33	
BCRIC	25890	$6½	6¼	6½	+ ⅛
BC Phone	895	$16⅜	16¼	16¼	
BCPh 1956	z10	$51¾	51¾	51¾	
BCPh 6.80	500	$20	20	20	+ ½
BCP 10.16 p	147	$27	27	27	+ ¾
Broul Reef	1700	100	100	100	+ 3
Brunswk	5325	$10¼	10	10⅛	+ ⅛
Budd Can	200	$7¼	7	7	
C					
CAE	629	$15¼	15⅛	15¼	
CME Res	5500	310	300	300	— 5
CMS Mines	9100	85	80	85	+10
Cad Frv	1239	$20¼	20	20	— ½
Cad Frv A	1700	$9¼	9	9¼	+ ¼
Cal Pow A	9029	$17	16¾	16⅞	+ ⅜
Cal Pow B	z11	$16⅝	16⅝	16⅝	
Cal P 10 p	70	$110	110	110	
Calvert	5600	260	240	260	+10
Camflo	4200	$17½	17⅜	17½	+ ⅛
C Chib A	1100	$11	11	11	+ ¼
Camp RL	3770	$38	37⅝	38	+ 1
Can Cem	200	$12	11⅞	12	+ ¼
CDC	5265	$12½	12⅛	12⅜	— ¼
CDC pr B	6185	$138	135½	138	+2½
Can Malt	z2	$30⅞	30⅞	30⅞	
C Nor West	1250	$18½	18¼	18⅜	+ ¼
Can Perm	1025	$18½	18⅜	18⅜	— ⅛
CS Pete	5500	$15⅝	15¼	15⅝	+ ⅛
Can Trust	3584	$25½	25⅛	25⅛	
C Trust 7¼	3100	$21	20	20	
CCablesy A	1400	$14	14	14	
CCablesy B	100	$14	14	14	
Cdn Cel	1015	$14¾	14¾	14¾	
CC Man A	944	$22	21¾	21¾	
C Formost	100	$7	7	7	
C Found pr	100	$11½	11½	11½	
CG Invest	100	$20½	20½	20½	
Cl Bk Com	31985	$25⅞	25½	25¾	
C Lencour	12550	130	125	125	— 5
C Manoir	1000	$5¾	5¾	5¾	+ ¼
C Marconi	250	$18	17⅞	18	+ ¼
CNat R	27225	$18⅜	17⅞	18¼	+ ⅜
C Nat 8.50	300	$39	38½	39	+ ½
C Ocdental	4620	$12¼	12	12	— ⅜
C Ocdntl p	100	$26¾	26¾	26¾	+ ⅜
CP Inve	12441	$40¼	39⅞	40	— ¼
CP Ltd	16326	$38½	37¾	38½	+ ⅝
C Reserve	10200	$19¼	19	19	— ⅜
Cdn Tire	200	$24	24	24	+ ⅛
Cdn Tire A	2026	$24⅞	24½	24¾	— ⅛
C Uilties	7002	$21¼	20¼	20¾	— 1
C Util 5 pr	z5	$51¾	51¾	51¾	
CU 10¼	1100	$27⅞	27¾	27⅞	+ ⅞
Canbra	1500	$6	6	6	
Candel Oil	3000	$25½	25⅛	25⅛	— ¾
Canray	6375	300	290	290	
Cara	530	$17½	17½	17½	
Carl OK	20210	$8¾	8⅜	8¾	+ ⅛
Carl A p	100	$24	24	24	
Carma A	2880	$12¾	12¾	12¾	
Carolin M	700	$15½	15½	15½	
Cassiar	1060	$12½	12⅛	12½	+ ½
Celanese	875	$6¼	6⅛	6⅛	
Celan 175 p	200	$18½	18½	18½	+ ½
Cent Pat	2500	400	400	400	+20
Chnclr	2700	$5	495	5	+10
Charter Ol	9500	295	280	295	+20
Cherokee	8300	$10¼	9⅞	10⅛	+ ⅛
Chib Kay	2000	29	28	28	+ 1
Chieftan D	2600	$28½	28	28½	+ ½
Chimo	2000	200	200	200	
Chrysler	3446	$7⅞	7¾	7¾	— ¼
CHUM	200	$10½	10½	10½	
CHUM B	665	$10¼	10¼	10¼	
Cockfield	1200	450	450	450	
Coin Lake	1000	46	46	46	+ 5
Color Y W	z15	475	475	475	
Cmpix	4700	$5⅞	5¼	5¾	+ ½
Cominco	5755	$51¾	51¼	51½	— ½
Cominco A	200	$25¾	25¾	25¾	
CC Tr p	100	$10¼	10¼	10¼	
Comrcl O G	1500	375	375	375	
Con Bath A	1300	$14¾	14¾	14¾	+ ¼
Con Fardy	1800	295	285	285	
C Durham	7200	239	228	239	+ 7
C Marben	100	195	195	195	
C Morisn	5100	365	360	365	+ 5
Cons Prof	3322	170	160	170	— 4
C Rambler	1600	435	430	430	
Con Textile	6600	$6¾	6½	6½	
Con Distrb	5900	$7¾	7⅝	7¾	
Control F	1000	325	300	300	—25
Conventrs	2200	$15¾	15¼	15⅝	+ ⅛
Conwest	3000	$8⅝	8¼	8½	+ ⅜
Cop Fields	z50	$14⅛	14⅛	14⅛	
Corby vt	600	$16½	16¼	16½	+ ¼
Coseka R	57845	$21½	20	20⅛	+ ¼
Costain Ltd	200	$7½	7½	7½	
Courvan	2600	200	200	200	+15
Craigmt	700	$5¾	5¾	5¾	
Crwn Life	271	$62¾	62¾	62¾	
Crown 8¾	500	$19⅛	19⅛	19⅛	+ ⅛
Crush Intl	1000	$13	12⅞	12⅞	— ⅛
Cyprus	4950	$17⅝	17½	17⅝	— ⅛
Czar Res	32710	$16	15⅝	15¾	+ ¼
D to G					
DRG Ltd A	275	$5¾	5¾	5¾	— ½
Dalco Pet	14700	$8¼	8	8¼	+ ¼
Dale-R pr	z50	$7	7	7	
Dalmys	300	$7	7	7	+ ¼
Dalmy C	300	$5¾	5½	5½	— ¼
Daon Dev	32470	$6⅝	6⅛	6⅜	+ ⅜
Daon A	300	$6¾	6¾	6¾	+ ¼
Daon 8⅝ p	100	$8⅞	8⅞	8⅞	+ ⅛
Daon 9½ p	200	$9⅝	9⅝	9⅝	
D Eldona	14100	195	188	195	+ 4
Delhi Pac	4000	93	91	93	— 2
Denison	22452	$38¾	37	38¼	+ ¾
Dicknsn	5800	$12⅜	11½	12¼	+ ¾
Discovry	8000	180	175	179	— 1
Doman I	100	$8⅛	8⅛	8⅛	+ ⅛
Dome Mine	1931	$72	70½	72	
Dome Pete	55301	$72¼	70¼	71⅞	+1¾
DPete A p	175	$21	21	21	— ¼
DPete B p	100	$21	21	21	— ⅛
D Bridge	28300	$15¼	14⅞	15¼	+ ¼
DExplor	10600	73	69	71	
Dofasco A	1950	$32⅜	32⅛	32⅜	+ ¼
Dom Store	4275	$17¾	17½	17⅝	+ ⅛
D Textle	8195	$13½	13	13⅜	+ ⅜
Domtar	5725	$23⅜	23	23¼	
Domtar pr	400	$12	12	12	+ ⅛
Dr Mc C A	1150	$10⅝	10½	10⅝	— ⅜
Dunde Pal	5000	122	120	122	
Du Pont A	800	$26	26	26	— ½
Dustbane	200	$7½	7½	7½	— ⅛
Dylex L A	5500	$9⅝	9⅛	9⅝	+ ⅛
Dynamar	50933	$5¼	490	5	+15
E-L Fin p	100	$11¾	11¾	11¾	— ½
Est Mirtic	510	250	250	250	— 5
East Sul	5410	310	305	310	
Estn Prov	2200	$6½	6	6½	+ ½
Ego Res	12600	210	200	210	+10
Elhm A	2000	$5	5	5	
Electhom p	300	$63	63	63	+9¼
Elks Stors	400	360	350	350	+10
Emco	100	$11	11	11	+ ⅛
Emco w	z25	185	185	185	
Enrgy Res	z8	175	175	175	
Exquisite	200	300	300	300	
Extndcar	1300	$8¾	8⅝	8¾	+ ⅛
Extd A	1200	$8¾	8¾	8¾	
Falcon C	6850	$9½	9⅛	9½	+ ⅛
Fibrg Nik	7490	$83¾	82¼	82½	— 2
Fed Ind A	500	$6½	6½	6½	
Fed Trust A	500	350	350	350	+35
Fed T w	500	30	30	30	—20
F Calgary	4150	275	265	275	+ 5
F Cty Tr C	625	$7¾	7¾	7¾	
F Mar	1600	180	175	175	—10
Foodex p	200	$7½	7½	7½	
Ford Cnda	500	$44	44	44	+ 1
Francana	13930	$14⅛	13⅞	14	+ ⅛
G M Res	24100	$6⅜	6⅛	6⅜	+ ⅜
Galveston	1000	250	250	250	
Gaz Metr	1220	$7	6⅞	6⅞	
Gen Baker	1300	$9½	9¼	9½	+ ¼
G Distrb A	1000	$10⅛	9⅞	10⅛	+ ¼
G Distrb w	3300	435	430	435	+ 5
GMC	189	$51	51	51	— ½
Genstar L	7474	$27	26	26¾	+ ½
Gnstar 2.35	2100	$32	31¾	32	+ ⅜
Gibraltar	8700	$11½	11⅛	11½	
Gibe Rlty p	2325	$22	22	22	
Goldale A	8300	$6½	6⅜	6½	+ ¼
Goldund M	11300	310	300	300	—10
GL Forest	10425	$47⅛	46½	46¾	— ¾
GL For r	97850	70	50	52	— 8
GN Fin	100	400	400	400	
Gt West S	1000	300	300	300	+20
Greyhnd C	500	220	220	220	+10
Greyhnd	150	$30	30	30	— ⅜
Gulf C	173241	$29⅜	28	29	+ 1
Gulfstrem	9323	$6⅜	6	6⅜	+ ⅜
H to L					
HCI Hldg	1300	$24	24	24	
Halifax D	100	305	305	305	
Hard Crp A	200	205	205	205	— 5
Harlequin	3740	$20	19¾	19¾	— ¼
Harris A	300	410	410	410	+10
Hatleigh A	120	$5⅜	5⅜	5⅜	— ⅜
Hatleigh B	180	$5½	5½	5½	— ⅛
Hawker	1965	$16½	16½	16½	+ ⅛
Hedway A	800	$5¼	5¼	5¼	
Highfield	5000	305	305	305	—10
Holinger A	110	$39	39	39	+ ½
H Bay Mng	5900	$23⅛	23	23⅛	— ⅜
H Bay Co	879	$24½	24	24½	+ ¼
HBC pr	1467	$20	19¾	19¾	— ¾
HB Oil Gas	45446	$28¼	27½	28	+ ¼
Husky Oil	31625	$13½	13¼	13½	+ ⅛
Hydra Ex	300	68	65	65	
IAC	14946	$11½	11⅜	11¼	
IAC 5⅝ p	100	$15¾	15¾	15¾	
IU Intl	81954	$18⅝	18⅜	18½	— ⅜
Imasco	28894	$46½	45	46	+ 1
Imp Oil A	81306	$36¾	36	36½	+ ¼
IOll r	646159	74	60	71	+ 5
Inco	35433	$24	23½	24	+ ⅜
Inco 7.85	100	$22¾	22¾	22¾	+ ¾
Indal	724	$11⅞	11¾	11¾	
Inland Gas	530	$13	13	13	
Inter-City	1503	$16⅞	16⅜	16⅞	— ⅛
Inter C A p	140	$13	13	13	+ ⅛
IBM	z276	$62	59¾	61	
Int Mogul	5544	$8¼	8	8¼	+ ½
Intl Thom	320	$11	11	11	
Intl Thom p	1000	$11	11	11	+ ¼
Intpr Pipe	8210	$17⅛	16⅞	16⅞	— ⅛
Ipsco	2650	$27¼	27¼	27¼	+ ¼
Inv Grp A	z30	$20⅛	20⅛	20⅛	
Irwin Toy	710	285	280	285	+15
Ivaco	3100	$15¾	15¾	15¾	
J Q Res	5500	110	108	108	— 7
Jannock	29550	$10½	10¼	10½	+ ⅜
Jannock 8	200	$13½	13½	13½	+ ¼
Jannock w	600	485	485	485	+ 5
Jorex Ltd	10800	70	68	70	+ 2
Joutel	4300	143	138	140	
Kaiser Re	5767	$27⅝	27⅛	27⅛	— ½
Kam Kotia	5035	$5½	5¼	5½	+ ⅛
Kaps Tran	13000	105	102	105	+ 1
Keeprite	z69	$13½	13½	13½	
Kelly D A	200	$9	9	9	+ 1
Kelsey H	300	$25	24½	25	+ 1
Kerr Add	2110	$15¾	15¾	15¾	
Labatt A	3335	$22	21⅝	21⅞	+ ⅛
Lacana	12020	$7	6⅞	7	+ ⅛
Lacana w	300	445	435	435	—15
Laidlaw A	600	$6⅜	6⅜	6⅜	+ ⅛
Ldl 9¼	1000	$10	10	10	— ¼
Laidlaw 8	140	$8	8	8	
LOnt Cem	1575	$5½	5½	5½	+ ¼
Laurasia	5500	72	70	72	+ 2
Lau Fin p	257	$11½	11½	11½	
Lava Cap	1180	$7⅛	6⅞	6⅞	— ⅛
Leigh Inst	500	$9⅝	9⅝	9⅝	+ ⅛
Levy A pr	z50	$7½	7½	7½	
Liberian	3000	270	255	260	—40
LL Lac	605	$6	6	6	
Lob Co A	17340	$5	495	5	+ 5
Lob Co B	17350	$5⅛	495	5⅛	+ ⅛
Lob Co pr	z35	$25⅞	25¾	25⅞	
Lochiel	4795	$6⅛	5¾	6⅛	+ ¼
Lochil r	140120				
M to O					
MICC	26000	$11¼	11	11	— ⅛
Micc 8 p	300	$25⅛	25	25	— ½
MSZ Res	4600	205	201	201	
Mclan H A	1220	$13¼	13	13¼	+ ¼
MB Ltd	5400	$25	24¾	24⅞	
Madeline	300	250	235	235	—15
Madsen	100	168	168	168	— 2
Magna A	z50	$8⅝	8⅝	8⅝	
Magnetcs	1900	145	145	145	
Maistc Wil	1700	$6⅛	5⅞	6⅛	+ ⅛
Malartic	1000	185	185	185	
Man Bar	6600	135	123	135	
Maplex M	200	$8¾	8¾	8¾	— ¾
Maritime	879	$24¼	23¾	23¾	— ¼
Martim A p	100	$8	8	8	+ ½
Mar T 860	z70	$9⅛	9⅛	9⅛	
Mar T 940	z177	$10½	9⅞	10	
Mass Fer	6210	$9⅝	9½	9⅝	— ⅛
Mas F A	400	$18½	18½	18½	— ⅛
Mas F B	4400	$18⅜	18	18⅛	— ⅜
Matchan	500	49	49	49	— 1
Mc Adam	1000	63	63	63	— 2
McGraw H	600	$7¾	7⅝	7⅝	
Mc Intyre	1300	$55	54½	54½	— ½
McLaghin	1300	$10½	10⅜	10⅜	— ⅛
Melcor	1000	$12¾	12¾	12¾	+ ¼
Mentor	1000	475	475	475	
Mercantil	4850	$19⅜	19	19	— ⅛
Merland E	2325	$24	23⅝	23¾	— ⅛
Mex LP	400	300	300	300	+50
Minrl Res	18000	280	265	268	+ 7
Mitel Corp	40860	$20	18⅝	19¾	+1⅛
Moffat A	6500	$15½	15½	15½	
Molson A	28639	$28¼	28	28¼	+ ¼
Monarc W	500	38	38	38	— 4
Monenco A	600	$11½	11½	11½	+ ½
Moneta P	z100	75	75	75	
Moore	32965	$35½	35¼	35¼	— ¼
Mtn States	2950	$11¾	11½	11⅝	+ ⅛
MSL p	1100	$8¼	8¼	8¼	
Murphy	600	$27	26½	27	
Nat Bk Can	3720	$12⅛	11⅞	11⅞	— ¼
Nat Drug	300	$11¼	11¼	11¼	+ ¼
N Hees Ent	100	335	335	335	—15
Nat Pete	7450	325	315	315	
Nat Trust	525	$21½	21¼	21¼	
Nemco	47300	320	300	305	+ 5
Neomar	1900	350	325	350	+45
NB Tel	750	$20¾	20	20¼	+ ⅜
N Kelore	7000	39	38	39	+ 1
N Provid D	z250	50	47	47	
N Que Ragl	15200	360	310	360	+50
N Senator	38500	50	47	49	+ 1
N York Oil	1600	255	250	255	+ 5
Nfld LP A	1400	$22	21¾	22	+ ¼
Nfld Tel	710	$10⅝	10½	10⅝	+ ⅛
Nfld Tel A	z25	$14⅞	14⅞	14⅞	
Nfld Te 975	z10	$22¼	22¼	22¼	
Newnor	37500	26	24	25	+ 6
Nick Rim	6500	35	35	35	
Nor Acme	4500	65	63	63	
Noranda	63429	$25	24¼	25	+ ⅝
Norcen	6636	$32½	32¼	32½	+ ¼
Normick P	600	$7¼	6¾	7¼	+ ⅛
Nor Tel	10062	$38⅞	38½	38¾	
Northgat	333	$9⅝	9⅝	9⅝	— ⅛
Northld	31800	108	105	105	
Northstar	9100	$7	6⅞	7	+ ⅛
NS Savngs	1200	$10	9⅞	10	+ 1
Nowsco W	890	$24	23½	23¾	— ¼
Nu-Wst A	6050	$16¼	15⅝	16	+ ⅜
Nu-Wst p	100	$18	18	18	+ ⅜
Nufort Res	2000	75	75	75	— 1
Numac	850	$35¾	35¼	35½	+ ½
OPI	3500	$25	25	25	+ 1
Oakwood P	8306	$18	17¾	17¾	— ⅛
Obrien	17900	240	227	240	+13
Ocelot A	200	$25	25	25	— ¼
Ocelot B	2690	$25½	24¾	24⅞	— ⅜
Okanagan	100	$15¾	15¾	15¾	+ ¾
Onaping	3800	460	440	460	+25
Oshawa A	900	$7¾	7⅝	7¾	— ⅛
Osisko	10500	38	36	36	— 2
P to S					
PCL Indust	200	400	400	400	—10
Pac Coper	900	350	340	340	—10
Pac Nth G	400	$10½	10½	10½	+ ⅛
Page Pet	900	$22¾	22⅜	22⅜	+ ⅛
Page Pet 7	1100	$12¼	12	12¼	+ ⅛
Pagurian A	5800	$6	5⅞	6	+ ⅜
Paloma P	900	$6	5⅞	5⅞	— ⅛
Pamour A	4350	$11⅞	11⅝	11¾	— ⅛
Pancana A	250	$5½	5½	5½	+60
Pancana B	z50	$5¾	5¾	5¾	
Pan Centr	17382	225	200	215	+15
PanCan P	750	$69	69	69	
Parlake	6000	270	265	270	+ 5
Patino N V	z16	$31	31	31	
Pe Ben O	1700	280	275	279	+ 4
Pembina	6700	$12	11⅞	11⅞	— ⅛
Pennant	17425	264	259	262	+ 2
P Jewl A	200	$12	12	12	+ ⅜
Petro Sun	2000	350	350	350	+10
Petrofina	1670	$49¼	49¼	49¼	
Petrol	900	$9½	8⅞	9	— ⅜
Peyto Oils	1300	$22¾	22⅝	22⅝	— ¼
Phillips Cb	800	$11½	11½	11½	+ ½
Phonix Oil	100	$5⅞	5⅞	5⅞	+ ½
Photo Eng	175	$36	36	36	+ 1
Pine Point	1245	$38½	38¼	38¼	+ ¼
Place G	9500	335	320	335	
Placer	10040	$16¼	15⅝	16	+ ¼
Plysr 840	550	$25¼	25	25	
Pominex	4600	168	162	162	— 2
Pop Shops	1000	145	145	145	
Powr Corp	17720	$16¼	15¾	16	+ ⅜
Pow C 4¾	z10	$25½	25½	25½	
Precamb	59300	$5¾	5	5¾	+80
Premier C	400	$18¾	18⅝	18¾	+ ¼
QMG Hldg	49550	$5⅛	440	5	+45
Qasar Pet	800	$5¼	5¼	5¼	+ ⅛
Que Sturg	5200	450	425	440	—10
Que Tel	591	$23	21½	23	+ 2
Ram	6650	$20	19	20	+1¼
Rchmn	5924	$12¾	12¼	12⅜	— ⅜
Ranger	11150	$29	28	28⅞	+ ⅛
Rank Org	600	490	490	490	— 5
Rayrock	300	300	300	300	+ 5
Redpath	868	$15½	15¼	15½	+ ½
Redstone	4100	135	130	130	
Reed Pap A	7300	$10¾	10⅝	10¾	+ ⅛
Reed Pap B	200	$10	10	10	+ ⅛
Reichhold	9408	$12	11¾	12	+ ⅛
Reitman A	700	$15½	15½	15½	— ¼
Res Servic	11550	$11¾	11⅛	11⅛	— ¼
Revnu Prp	7400	175	171	171	
Rileys D	1300	170	170	170	
Rio Algom	2020	$29⅛	28¾	28¾	— ½
Riv Yarn	200	300	300	300	
Rolland	700	$8	8	8	
Roman	4700	$61	59	61	+1¼
Ronyx Cor	z25	$5	5	5	
Rothman	400	$21⅛	21	21	— ½
Rothm 2p	100	$14¾	14¾	14¾	+ ¾
Royal Bnk	18644	$45¾	45	45⅛	— ⅜
Ry Trsco A	1866	$15⅛	14¾	15⅛	+ ⅛
Ruprtind	8200	$5⅜	5⅛	5½	— ⅛
Russel A	2204	$19⅛	19⅛	19⅛	
Russel 170	200	$16½	16½	16½	— ½
St Fabn	117000	50	41	49	+ 5
StL Cem A	1500	$24	24	24	— ½
Sceptre	11375	$13⅜	13⅜	13½	— ⅛
Sceptre w	2350	$7	6⅞	6⅞	— ⅛
Scintrex	575	$6½	6½	6½	+ ¾
Scot York	5740	$7⅛	6¾	6⅞	— ⅛
Scotts	300	$6⅛	6⅛	6⅛	+ ⅜
Seagram	5137	$62	61½	61¾	— ½
Seaway M	1020	$7	7	7	
Shaw Pipe	800	$20¼	20	20¼	
Shell Can	86395	$30½	29¾	30⅛	— ⅛
Sherritt	4165	$12⅝	12½	12⅝	— ⅛
Sigma	z11	$24¾	24¾	24¾	
Silvana Mn	1000	$5⅞	5½	5½	— ⅜
Silvmq	3500	40	40	40	+ 1
Silverwd A	245	$14	14	14	— ¼
Simco Erl	1000	315	315	315	— 5
S Sears A	6543	$7¼	7	7¼	+ ⅛
S Sears B	2000	$7¼	7⅛	7¼	
Sklar M	5000	200	200	200	
Skye Res	1700	$11⅝	11¼	11½	
Skyline H	1300	$5¾	5¾	5¾	
Slater Stl	1000	$15⅞	15¾	15⅞	+ ⅛
Slat Steel p	100	$12	12	12	
Southm	1400	$33	32½	32¾	+ ¾
Spar Aero	1506	$8⅞	8¾	8¾	
Spar Aero p	200	$18	18	18	+ ¼
Spooner	30800	140	132	132	— 1
St Brodcst	100	$11⅛	11⅛	11⅛	+ ⅛
Stelco A	43085	$27⅞	26⅞	27⅛	+ ¾
Steep R	850	410	410	410	— 5
Steinbg Inc	10000	$20	20	20	
Sterysm	2000	255	255	255	
Sud Cont	15500	200	191	199	+ 4
Sulpetro B	11700	$19¾	19¼	19½	— ¼
Sulpetro 7 p	1950	$20¾	20¼	20¼	— ⅛
Sullivan	700	320	315	320	+ 5
Sunbrst E	3000	49	47	49	+ 4
Suncor pr	700	$26	26	26	
T to Z					
Talcorp A	2400	$7⅝	7	7	— ½
Teck Cor A	1150	$15½	15½	15½	
Teck Cor B	8255	$13¼	13	13	
Tel Metr B	7300	$19	18½	19	+ 1
Teledyne	100	$9¾	9¾	9¾	
Tex Can	300	$79	79	79	
Txsglf	4556	$40	39	40	+ ¾
Thd CGinv	200	$16½	16½	16½	+ ⅜
Thom L	6400	155	140	155	+11
Thom N A	1500	$15½	15½	15½	
Tombill	1000	120	120	120	+ 8
Tordom	8550	$25½	25⅜	25½	
Tor Dm Bk	12726	$29¼	28¾	29	
TD Rlty p	1500	$21⅜	21½	21½	
Torstar B	1525	$21¼	20¾	20¾	— ½
Total Pet	20056	$25⅝	25⅛	25½	+ ⅜
Total PA p	300	$45¾	45¾	45¾	
Totl Pet w	1500	$15½	15½	15½	+ ½
Traders A	827	$14¼	14	14	— ½
Trade 4½ p	100	$44½	44½	44½	— ½
Trader A p	550	$22	22	22	+1⅜
Tr 10¼	400	$11¼	11¼	11¼	+ ¼
Trade 7½ p	z20	$36¼	36¼	36¼	
Tr Can Res	7050	$6½	6¼	6½	+ ¼
Trns Mt	1658	$12¼	12	12	
Trns Wst	2800	$8½	8¼	8½	— ⅛
TrCan PL	21337	$22¾	22½	22½	— ¼
TrCan B pr	110	$32½	32½	32½	— ½
Trimac	2150	$21⅝	21⅜	21½	+ ⅛
Trimac wt	804	$18½	18¼	18¼	
Trin Chib	5500	40	39	39	— 1
Trin R	257125	$13½	12⅝	12⅝	+1¼
Trizec Crp	z30	$32	32	32	
Turbo Cl A	800	$23¾	22¾	22¾	— 1
Turbo Cl B	1370	$23	22¾	22¾	— ¼
Turbo 8¼	2300	$27	26¾	27	+ ½
Turbo w	1475	$17	16⅞	17	
Ulster Pet	19466	$5¾	5¼	5¾	+ ⅜
Ultramar	2372	$9¼	9⅛	9⅛	+ ⅛
Unican S	100	310	310	310	
Unico A	254	400	400	400	
Unico B	254	400	400	400	
Un Carbid	3550	$29½	29	29	
UGas A	32750	$12¼	11⅞	11⅞	
UGas 8¾	250	$25¼	25¼	25¼	— ¼
Union Oil	1700	$36½	36	36	— ½
Un Asbstos	900	$5½	5⅜	5⅜	— ⅛
U Canso	2450	$20	19¾	20	
Un Corp	350	$22	22	22	+ ⅜
Un Corp p	280	$15½	15½	15½	+ ⅜
U Keno	4500	$30	29	30	+ ⅜
Un Reef P	1900	75	75	75	+ 1
U Siscoe	2200	$15¾	15¾	15¾	
UW OG	40300	450	385	430	+20
VGM Trsco	5600	$7	7	7	— ¼
Verstl Cor	31400	$12	11⅝	12	+ ¼
Verstl Cor p	500	$14⅞	14¾	14¾	
Verstl C w	10100	475	460	475	+15
Vestgron	1450	$16½	16	16½	+ ½
Villcentre	100	$9	9	9	— ¼
Vulcan Ind	3000	$14⅝	14	14	— ¼
Wafrbord	200	355	355	355	—25
Wajax A	3430	$17¼	17¼	17¼	+ ¾
Walkr Cons	91820	$26	25¾	25⅞	— ¼
Wlkr Con B	350	$59	59	59	
Wlkr Con 9	400	$34	34	34	+ 1
Wardair	3800	475	450	450	—25
Wrintn	11300	120	117	120	+ 2
Weldwod	300	$19	18¾	19	+ ¼
Wstburne	744	$28⅞	28⅝	28⅞	+ ⅛
Wcoast Pt	4820	$22½	21⅞	22	+ ½
Wcoast T	2920	$13¼	13	13⅛	
Wcoast w	702	430	420	425	— 5
West Mine	900	$15⅞	15¾	15¾	— ⅛
Westfair	128	$25	25	25	+ 1
Westfair p	1070	$15½	15½	15½	+ ⅛
Westfield	5730	415	400	400	—15
Weston	14215	$23¼	22¾	23¼	+ ⅜
Wstn 6pr	z5	$66½	66½	66½	
White P A	200	$16	16	16	+ 1
Whonok A	4300	$8⅝	8½	8⅝	+ ⅛
Wilanour	220	480	480	480	+20
Wilco	8000	55	53	54	
Willroy	300	$6	6	6	+ ⅛
Win-Eld	5000	55	55	55	+ 3
Windfall	6600	145	140	140	— 7
Woodreef	5581	50	48	48	— 2
Woodwd A	1290	$25¾	25	25¾	+ 1
Yk Bear	5500	$10	10	10	
Y Lambton	500	165	165	165	+ 5
Zellers A	1600	$8¾	8¾	8¾	— ¼
Trust Units					
BBC R un	1500	$15½	15	15	— ½
BM-Rt un	1500	$10⅜	10¼	10¼	
C Perm un	1000	$7¾	7½	7½	— ⅛
C Realty u	1300	$5¾	5⅝	5¾	+ ⅛
TD Realty	485	$23¾	23½	23¾	+ ¼

New York

NEW YORK (AP) — Oil issues with exploration interests off the coast of Newfoundland recorded some of the best gains as the stock market chalked up its fourth straight advance Friday.

The strength in the oils followed Mobil's report of indications of hydrocarbons at an appraisal well 2.7 miles from an earlier discovery off Newfoundland.

The market's advance came in spite of several fresh signs of a slumping U.S. economy. The U.S. Federal Reserve Board reported that industrial production fell 1.9 per cent in April following smaller declines in February and March. And the U.S. commerce department said housing starts dropped 2.1 percent last month.

The prime lending rate, meanwhile, continued its descent with several banks moving to 16½ per cent.

The NYSE composite index rose .19 to 61.23.

Howard Johnson led the active list, off ⅛ at 26¼. The stock jumped 5⅜ points Thursday.

CLOSING AVERAGES

	Open	High	Low	Close	Ch'ge.
30 Ind.	822.87	829.52	819.03	826.54	+4.01
20 Trn.	258.24	260.73	255.03	258.76	—0.41
15 Util.	109.03	109.91	108.39	109.17	+0.10
65 Stk.	298.38	300.92	296.27	299.33	+0.70

Stocks volume: Indus. 2,109,800; Trans. 499,500; Utils. 533,800; 65 Stk. 3,143,100. Total volume 31.74 million.

ACTIVE STOCKS

Stock	Sales	Close	Ch'ge
Howrd John	1811900	26¼	— ⅛
Colg Palm	613300	15	+ ¼
StorerBrd	452800	25¼	— ¼
City Invest	435500	21⅜	+ ½
Am Cyan	388900	30⅛	+1⅛
Mobil	368000	66½	+1½
Telepromp	360800	17½	— ⅜
IUInt Cp	360200	16⅛	+ ⅛
KerrMcG	316800	71¼	—3⅛
Lilly Eli	307500	49⅛	
IBM	304900	53	+ ½
Texaco Inc	279600	33⅜	
Tektronix	263800	43⅛	— ½
Gulf Oil	251600	37¾	+1⅜
BankAmer	247800	25¼	— ⅛

QUOTATIONS

Alcan	24½	Inland St	29⅝
Alcoa	55⅛	IBM	53
Ald Chem	47¼	Int Harv	25⅝
Al-Chim	23¼	INCO	20½
Am Air	8⅝	Int Paper	33½
Am Brnd	72	ITT	27⅛
Am Bcast	28	Johns-Man	21⅝
Am Can	31	Kaiser Al	19
Am El P	18⅞	Kennecott	26⅛
Am Motor	5⅝	Kraftco	44¾
Am Tel T	52⅞	LTV	10⅛
Ampex	20⅝	Litton	49½
Asarco	32½	Lockheed	30
Ashland	34¼	McD Doug	27
Atl Rich	87⅝	McLean	8¾
Avco	22⅛	Merck	70½
Avon	37¾	Mer Lyn	20⅛
Bell How	23⅝	Minn MM	55⅝
Bendix	39½	Mo Pac	54⅝
Beth St	20½	Mobil	66½
Boeing	33½	Monsanto	47½
Boise Cas	33¾	Motorola	46⅛
Borden	23¼	NCR Corp	55¼
Borg-W	34⅛	Natomas	43
Bri My	38	Newmont	35½
Brunswk	12⅛	Nort Sim	13
Burl Ind	17⅞	Nwest En	32⅛
Burl Nor	64	Owen Ill	23⅝
Burroughs	62⅞	Pac Gas	23¾
Caterpill	47⅛	Pan Am	4⅞
Col Bcast	45½	Pan El P	57⅞
Celanese	46⅛	Peop En	44⅛
Chase M	42⅝	Pepsico	26
Chessie	29½	Phil El	15⅝
Chrysler	6⅝	Phil Morr	39½
Cleve El	17½	Phil Pete	41⅞
Coca-Cola	35⅛	Pit Bowes	36½
Col-Palm	15	Polaroid	23⅞
Comsat	34⅞	Proc Gam	79
Con Frt	21	Pub Sv EG	20⅛
Con Nat G	39⅞	RCA	22¼
Cont-Data	48½	Repub St	22
Con Ed	24⅝	Revlon	47¾
Cont Oil	47½	Rockwell	48⅛
Crown Ck	25⅝	Scott Pap	16¼
Crown Zell	41¼	Sea Cstle	34⅛
Delta Air	39	Sears	18
Disney W	50⅛	Seatrain	6
Digital E	61⅜	Shell	63⅞
Dow Chem	31¾	Singer	8⅜
du Pont	38¼	Sony	8⅞
East Air	8½	So Cal E	25
East Kod	52¾	South Pac	34⅜
El Paso	16¾	Sperry	45⅛
Exxon	60⅞	Stand Cal	67½
Fairchild	46	Sun Oil	69
Firestone	7	Teledyne	121⅛
Ford	23⅛	Telex	3⅛
Gam Sko	35½	Texaco	33⅜
Gen Dyn	62	Tex Gulf	34
Gen El	47	TWC	12¾
Gen Food	29	Un Carb	40⅛
Gen Mot	43⅝	Un Pac	—
G Tel El	26½	Un Brd	11¾
Gen Tire	17	Un Oil	—
Ga Pac	25¼	UAL Inc	17¼
Gillette	25¼	U.S. Steel	17⅞
Goodyear	12	West Air	6⅞
Greyhound	17	Westghse	23⅜
Gulf Oil	37¾	Weyerhsr	31⅞
Hilton	30½	Wometco	19
Homestake	46¾	Woolworth	26¼
Honeywell	72⅞	Xerox	52⅞
Houston	27¾	Zenith	10⅛

BOX SCORE

	Fri.	Thurs.
Issues traded	1852	1875
Advances	833	905
Declines	625	603
Unchanged	394	367

Commodities

	Open	High	Low	Close	Ch'ge.
Silver, New York (per 100 oz.)					
May	1265.0	1270.0	1245.0	1252.0	—12.0
Jul	1280.0	1286.0	1255.0	1262.0	—30.0
Sep	1311.0	1311.0	1280.0	1286.0	—40.0
Copper, New York (per 100 lbs.)					
May	86.50	87.50	86.50	87.10	+0.10
Jun	—	—	—	87.40	—
Jul	88.00	88.90	87.80	88.30	—
Lumber, Chicago (per 1,000 bf.)					
Jul	175.50	181.70	175.30	181.70	+5.00
Sep	189.80	193.00	187.00	192.70	+2.90
Nov	193.50	196.00	190.70	195.00	+1.30
Plywood, Chicago (per 1,000 sq. ft.)					
May	185.50	185.50	181.30	184.50	— .30
Jul	188.50	189.00	184.50	187.00	—1.20
Sep	193.00	193.30	189.00	191.20	—1.40
Live cattle, Chicago (per 100 lbs.)					
Jun	64.90	65.25	64.40	65.02	+ .20
Aug	64.90	65.55	64.70	65.32	+ .30
Oct	63.60	64.10	63.25	63.87	+ .42
Live hogs, Chicago (per 100 lbs.)					
Jun	33.70	33.70	33.25	33.35	— .02
Jul	35.50	35.60	35.05	35.30	—
Aug	35.35	35.40	34.85	35.17	+ .25
Porkbellies, Chicago (per 100 lbs.)					
May	31.55	31.70	31.25	31.55	+ .93
Jul	32.50	32.95	32.40	32.87	+ .97
Aug	32.50	32.85	32.30	32.62	+ .72
Gold, Chicago (per oz.)					
May	—	—	—	$13.00	—
Jun	517.00	519.70	513.50	514.20	+ .40
Jul	522.00	522.00	519.50	519.50	+ .15

Gold, Winnipeg (per oz.)

	Open	High	Low	Close	Thurs.
Jly	—	—	—	523.00a	552.50a

Metals

LONDON (AP) — London closing metals Friday, in pounds sterling a tonne; silver in pence a troy ounce.

Copper spot 876.5-877; future 903-903.5.

Tin spot 7,340-7,350; future 7,385-7,390.

Lead spot 329.5-330.5; future 340-341.

Zinc spot 302-302.5; future 312-313.

Silver spot 552-554; future 272.5-573.

Aluminium spot 786.5-788.5; future 776-776.5.

Nickel spot 2,601-2,605; future 2,695-2,700.

Gold

LONDON (AP) — Closing gold prices Friday, in U.S. dollars a troy ounce. London 514.00; Paris 535.52; Frankfurt 519.01; Zurich 517.50; Hong Kong 512.01.

Vancouver

VANCOUVER (CP) — Prices were up in active trading Friday on the Vancouver Stock Exchange. Volume was 3,236,058.

Of the stocks that traded, 175 advanced, 129 declined and 194 were unchanged.

B.C. Resources Investment Corp. led trading in the industrials and gained .15 to $6½ on 68,360 shares. Great National Land was steady at $1.05 on 3,400.

On the resource and development board, Taseko Mines Ltd. was the volume leader and declined .09 to .60 on 401,500 shares. Zone Petroleum gained .11 to $2.05 on 128,200.

Belmont Resources led traders on the curb exchange and gained .02 to $2.75 on 86,550 shares. Interlake Development Corp. advanced .01 to .53 on 24,500.

Complete tabulation of Friday transactions. Quotations in cents unless marked $. Net change is from previous close of same lot type.

Stock	Sales	High	Low	Close	Net Ch'ge
Resource and Development					
Aaron	1800	425	400	425	+25
Abella	11550	200	185	200	+15
Action	3800	170	160	170	
Afton	200	$25¾	25¾	25¾	
Agassiz	15700	155	152	154	+4
Altex	800	110	110	110	
Am Flrlt	600	470	470	470	
Am Pyd	1110	230	221	225	+4
Amflo	5400	340	330	340	+10
Anchor	62000	375	320	375	+55
Andex	7000	75	69	75	+5
Anglo Bo	100	290	290	290	—10
Arcdia	2600	55	55	55	—5
Argo	1600	$6½	6½	6½	
Argyll	800	315	315	315	
Ascot	10300	370	310	370	+70
Avino	700	195	190	190	
Azure	11500	105	100	100	+15
Banner	13100	385	370	375	+15
Barrier	5200	91	90	90	+3
Bath N	1000	140	140	140	—7
Bimori	500	$17	17	17	— ⅛
Benson	7500	45	43	45	+1
Betina	2500	165	164	164	—1
Bianca	700	355	330	330	—20
Blk Dmd	3750	110	105	110	+10
Bikdme	1500	300	300	300	
B Giant	8200	80	76	80	+2
Blu sky	15744	$10½	10½	10½	— ¼
Brace	933	55	55	55	
Brent	3700	$12	11½	11⅞	— ⅛
Brican	700	390	390	390	—20
Cdr Res	12500	78	75	78	+1
C T Exp	4000	90	85	90	+5
BX Dev	10500	910	845	910	+ 60
Caldnia	2800	400	380	380	+5
C Brnca	z50	390	390	390	
Cdn Natl	200	$18⅛	18⅛	18⅛	
Canalta	15500	110	95	110	+10
Carolin	600	$15¾	15½	15½	— ½
Casino	500	55	55	55	+5
Celico R	1970	280	275	280	—10
Charltn	500	58	58	58	—3
Charter	1000	60	60	60	
Chariot	2140	295	290	295	+15
Cheven	208	360	360	360	—5
Chilco	1908	310	305	310	
Chrmx	10000	25	25	25	
Cima	2600	150	150	150	+10
Citlec	3000	36	35	35	—2
Claymr	500	53	53	53	
Cobre	45400	120	83	115	+32
Colby	7600	260	245	260	+9
Clonial	300	450	450	450	
Comet	3500	90	85	85	—4
Cmwl	1000	55	55	55	
Con Am	6500	77	75	75	
Conbea	4066	45	42	42	+1
C Bound	4000	70	70	70	—5
C Cinola	2000	$11	11	11	
C Five St	1840	295	295	295	
C S Butte	500	50	50	50	—4
C S Rdge	3500	135	130	135	—10
Con Sv	9950	800	790	800	— 15
Cop Gnt	7900	245	225	245	+20
Cop Lak	13600	44	42	42	
Coralta	1375	$5⅞	5⅞	5⅞	— ⅛
Cornwl	9100	510	490	495	+ 10
Corprte	2500	130	130	130	
Cosmos	5500	70	65	70	
Covnex	2800	110	100	110	+6
Cusac	3100	470	460	470	
Dankoe	2300	310	300	300	—5
Dkhwk	2000	77	77	77	
David	13900	800	750	800	+ 55
Davnpt	500	58	58	58	
Dlt pet	14300	485	465	485	+20
Dora	5000	135	130	135	+5
Dungnn	1000	40	40	40	
Dusty M	1700	320	300	320	+20
Eagle R	1500	99	90	99	+9
Erly Brd	2000	29	27	29	+4
Egx	12900	380	370	370	—15
Enex	25900	170	155	165	+5
Entrpr	1060	170	164	164	—6
Equity si	3800	$31	30½	31	
Forum	583	120	120	120	
Futurty	1000	42	42	42	
Galaxy	z100	40	40	40	
Galvstn	2000	255	255	255	+10
Gnl Egy	7550	400	365	400	+25
Giant Ex	51150	105	90	95	+1
Global	2000	37	37	37	
G Gate	1200	160	145	160	+15
Golex	7000	100	100	100	—1
Gowga	1500	60	60	60	—1
G N Pete	5400	70	70	70	
Grnwd	8400	340	325	335	+10
Grndst	450	100	100	100	
Grove	2600	270	260	270	+10
Hecate	2000	125	120	121	—2
Hilnd Cr	5512	175	170	170	
Hghwd	7000	165	160	165	+8
Host	1300	135	130	135	+4
Ice Stn	5600	130	125	125	
Imp Met	1382	92	90	90	—1
Initial	2000	75	75	75	—4
Int Balfr	600	365	360	365	
Itl Brmc	31200	75	70	75	+5
Intl mak	3000	171	171	171	
IShasta	3000	155	155	155	
I Stndrd	1300	203	197	197	—7
Invx Res	7600	195	187	190	—10
Iona Svr	1700	380	380	380	—10
Jet Star	5500	240	230	235	
Joy Ind	19850	260	250	250	
Kamad	17400	135	130	135	+3
Kndahr	15300	167	160	160	—6
Karin Ik	16000	60	55	59	+1
Keith	2000	50	50	50	
Kelly	2000	111	111	111	+1
Klondx	3900	100	95	100	
Knobby	2900	190	185	185	—5
Laco	1500	110	110	110	—5
Laredo	13900	210	201	210	
Liberty	7300	365	350	350	—10
Lincoln	17025	$6¼	6	6¼	+ ⅜
Lion Mn	1500	145	145	145	
Logtng	800	245	245	245	
Lorcan	3425	300	295	295	+5
Lornex	z75	$36¾	36¾	36¾	
MCP R	1000	85	85	85	
Maclan	2500	135	130	135	+15
Magnm	500	70	70	70	—2
Mnchst	6000	65	65	65	
Mvrick	500	325	325	325	
May rth	2200	195	185	185	—10
Meston	4200	450	440	440	+10
Molco	1200	$5⅞	5⅞	5⅞	— ⅛
Mt Grnd	4300	$8⅝	8⅛	8¼	
Mt Sickr	2000	45	44	44	—6
Mtn Stat	100	$11½	11½	11½	
Mlneer	5500	40	40	40	
Musto E	6400	130	130	130	
Mutual	1200	109	109	109	—1
Nw Gth a	100	185	185	185	—5
Nevex	2000	30	30	30	
N Cinch	2500	145	145	145	+1
Newcst	8900	135	130	135	+4
N Frontr	14200	525	500	525	+ 15
Newhk	2000	100	100	100	
N Minex	z80	185	185	185	
N Nadna	800	150	145	150	+8
N Privtr	6000	49	45	45	
New tye	z167	73	73	73	
Ni Cal	1500	$12½	12⅜	12½	
Norco	100	350	350	350	
Norges	3700	195	190	195	+5
Nortek	200	$8	8	8	
Nthair	8100	435	420	435	
Nth Hart	1000	36	36	36	— ½
Nth Sth	4500	430	410	430	+20
NW Vent	6000	100	100	100	
NRD Mn	2655	465	440	440	—40
Nu Engy	2550	787	750	787	+ 42
Nuspar	4500	45	43	43	—3
Omni	1000	200	195	200	+5
P Cassar	3300	220	220	220	
P Cst Ind	1000	65	65	65	
P cypres	7100	258	247	247	—3
P Acher	5100	40	37	38	
P Arctic	3375	260	250	250	
Pegsus	4300	645	635	640	— 5
Perry R	1500	70	70	70	—3
Pine Bel	1000	45	45	45	
Piper	6900	600	565	575	— 25
Plains	400	169	169	169	—1
Pondry	500	75	75	75	—5
Prare pc	200	375	375	375	
Princss	2000	43	43	43	+1
Prism	3700	410	410	410	+ 10
Pyx exp	1500	128	127	128	+3
QC Exp	2500	80	79	80	
Qunstk	3900	625	575	625	+ 40
Quintin	4350	500	480	480	— 20
Quinstr	20000	260	255	260	
Rainier	2900	360	355	355	—5
Ramm	1000	129	129	129	
Reako	4500	65	62	65	+1
Redfrd	6100	110	100	105	—4
Regncy	3000	55	55	55	—5
Reeves	3582	40	40	40	
Rhodes	1600	199	190	191	—7
Rimrck	20000	40	35	40	
Rio Plat	12200	145	140	141	—9
Risby T	2000	77	74	77	
Robert	3000	63	60	60	—5
Sabina	5000	80	80	80	
St elias	6000	40	40	40	—1
S Jcinto	8000	28	27	27½	
Saxton	2800	$7½	7	7½	+ ½
Scarb	300	425	425	425	
Scottie	1450	590	580	580	— 10
Seafrth	60200	230	200	202	—20
Seadrft	6500	55	55	55	
Seatu	1000	100	100	100	—5
Selkrk	1000	110	110	110	
Seneca	25000	75	48	70	+24
Sheba	500	30	30	30	
Shelter	5600	175	170	175	+5
Slvrdo	1200	195	195	195	
S Chief	3200	330	325	325	—5
S Stndrd	4200	145	140	140	—15
Svr Tusk	1000	72	72	72	+6
Slocan	3800	40	32	32	—11
Sonor	3900	125	115	125	—3
Sovrgn	8500	99	99	99	
Stampd	350	$5¼	5¼	5¼	+ ⅛
Stnd Skt	z194	78	78	78	
Suneva	1333	55	55	55	+1
Sunxco	6500	208	200	200	—10
Sunlite	200	$17¼	17¼	17¼	— ⅜
Suzie	3000	150	149	150	
Swt	54100	200	175	200	+30
Sydney	4480	60	55	60	
Syn trc	49500	25	13	15	
Table Mt	2000	84	81	83	+1
Tcoma	6000	35	26	35	+10
Taseko	401500	65	60	60	—9
Taurus	1008	370	360	370	—5
Temagi	3000	$12¼	12¼	12¼	
Terato	4800	115	106	115	+10
Terra	4865	725	705	710	+ 10
Thor Ex	2200	300	300	300	—10
Thnrwd	7900	100	100	100	
Tintina	8400	405	400	405	
Torngn	4000	220	200	215	+5
Trnsctt	600	360	360	360	+10
Trident	3000	180	176	180	—15
Trio	500	205	205	205	
Tri Powr	1000	250	250	250	+10
TRV Mn	600	$12¾	12½	12¾	+ ¼
Tundra	4000	90	86	86	+38
20th Cen	1200	435	425	425	—10
UCbrge	2500	42	41	41	
U Fortne	1500	47	47	47	—1
U Herne	9700	$11	10½	11	+ ½
U Mcfie	1700	285	276	285	+5
U Wstld	23150	820	780	810	+ 35
Valley	600	$20½	20	20	— ¾
Vat Pete	5000	115	110	115	+9
Ventra	9000	120	115	120	
Veronx	2300	149	141	141	—1
Warior	3000	450	440	440	
Wlcm N	10400	260	230	250	+20
W Warnr	6300	220	210	220	+20
Wsttort	200	950	950	950	+ 15
Wgroth	10890	435	420	430	+10
Westly	2200	420	420	420	+5
Wstmnt	4650	770	750	750	— 20
Wharf	15000	455	430	450	—20
Wndmil	200	115	115	115	
Ykn Rev	1000	85	85	85	—2
Ykn Gld	5700	135	125	130	+2
Zenith	1300	116	110	110	—8
Zenore	1500	70	65	65	—5
Zone	128200	214	194	205	+11
Warrants and Rights					
Aaron r	3300	2	1	1	
ALH w b	3000	4½	4½	4½	
Brace w	7500	1	1	1	—1
Chriot w	7000	70	70	70	
Cobre w	44000	40	28	40	+11
Cow w	11600	95	90	95	+10
Enex w	1400	20	20	20	
Hiwod w	10900	25	20	25	+7
Las w	6000	30½	30	30	
Molco w	6900	36	32	32	—4
Mutua w	2400	14	14	14	—1
NQT w	1900	100	85	100	+15
Qur w	2500	65	63	65	+2
Sef w	14000	30	24	24	—2
Sxo w	1600	26	26	26	+1
Tru w	6900	25	24	25	+2
Thor r	5100	110	110	110	
Ufc wt	1000	8½	8½	8½	— ½
Uhr w c	3300	62	62	62	
Uwr w	38700	52	45	50	+2
Zone w	18000	7	3	3	
INDUSTRIALS					
Balco	400	$5½	5½	5½	
BCRIC	68360	650	625	650	+ 15
Canfor	1000	$6	6	6	
Daon	900	$6½	6⅜	6½	
GN Land	3400	110	105	105	
Gr Mtn	2500	55	55	55	+5
Keg Res	1500	235	230	235	
N Gestlt	400	175	165	165	—10
Potter A	2128	134	130	134	+4
Taro	800	425	425	425	
VANCOUVER CURB EXCHANGE					
Aegean	1000	95	91	95	+5
Alcum	2100	100	95	100	+9
Alina Int	1000	98	98	98	—2
All Star	5000	50	45	45	
Alto Exp	1500	90	90	90	
Amadr	1000	81	81	81	+1
Amark x	2600	260	240	240	—30
Amca	19600	320	305	320	+10
Amore	8500	87	85	86	
Antrm	2000	80	80	80	
Arbor	11000	148	145	145	+5
Aries	2000	106	106	106	
ARK	7200	200	185	200	+15
Arowhd	2000	30	30	30	
ARY	3000	100	100	100	
Ashcrft	7300	175	160	175	+25
Avinch	1500	80	75	80	+5
Bnqwst	2000	36	36	36	
Barone	200	500	500	500	
Beach	3500	63	60	61	+1
Belmnt	86550	300	260	275	—2
Berg	3000	95	95	95	
Berkly	z130	45	45	45	
BED	3700	135	130	130	+4
Bmc oil	1000	160	160	160	+10
Brandy	3500	144	129	140	+7
Brazos	2000	95	90	90	
Br S Ilbk	850	460	450	450	
Bronsn	5000	45	45	45	
Bur Gld	2500	58	57	58	+1
Cal Dyn	600	125	125	125	
Calor	950	75	75	75	+5
Cmron	1000	45	45	45	
Cannon	6200	86	85	86	+1
Canzna	5000	45	44½	45	—10
Caravn	2200	55	55	55	
Cardro	1000	40	40	40	
Carmc	2500	37	36	37	
Crpnter	8000	89	89	89	+2
Cascda	500	65	65	65	
Catalna	3300	275	273	275	+5
Cathdrl	8500	75	70	70	—5
Cherke	4000	60	59	59	—1
Choper	10800	72	68	70	+2
Clytron	1500	140	140	140	+35
Clear	2200	125	125	125	
Cleaver	5000	30	25	30	+3
Cst Int	9500	40	33	33	—2
Cold Lk	1800	80	80	80	
C Reactr	2000	40	40	40	
Cont Mrl	700	96	96	96	—4
Cod	6000	115	115	115	
Corvet	15700	110	105	110	+3
Crescnt	6000	125	125	125	
Cumo	11250	275	255	270	+10
Dlt Rfny	1000	130	130	130	+5
Denar	500	95	95	95	
Diana	1500	48	46	48	+4
Domgo	6000	79	70	79	+4
Donegl	2700	101	100	100	—5
Dorado	5500	40	38	40	+3
D eagle	1500	300	300	300	
Dune	11850	70	64	64	—6
Eaglet	3700	195	175	175	—20
Eaton	800	125	125	125	+5
Edina	8500	45	39½	43	+5
Egalite	2000	40	40	40	+3
El Coco	1500	650	600	650	
Eldor	7200	90	90	90	
Electra	1400	105	100	105	
El paso	5500	70	70	70	
Farrah	1000	415	415	415	+15
Fletwd	4600	220	210	220	+6
Fury	2000	55	54	55	
Gallant	3200	228	221	221	—9
Gaslite	z50	180	180	180	
Gavex	1000	38	38	38	
Gillian	8300	131	125	131	+1
Gld Angl	2000	230	220	220	—10
Goldstk	6100	120	110	110	—10
GSR	1500	63	60	63	—1
Grangr	500	55	55	55	+2
G Centrl	500	45	45	45	
G World	4300	190	175	180	—5
Grn	12000	112	102	102	—13
Hedley	1900	105	105	105	—5
Hmspr	1200	180	175	180	+5
Hesca	3600	245	240	240	—5
Hillside	1000	42	42	42	+3
Himac	2000	100	100	100	—5
Hoko	1000	90	90	90	
Idp	5700	385	380	385	+5
Intrike	24500	53	50	53	+1
I Wellgn	2900	50	45	50	+5
Jaina	5500	140	135	140	+10
Julia	4000	51	51	51	
Kenver	1000	36	35½	35½	+5½
Kerry	3500	28	28	28	
Lkwood	3500	66	60	66	+8
LDR	1700	130	120	130	
Lansco	3500	75	70	70	—1
Lighting	1900	212	206	206	—9
Logan	5375	145	140	145	+5
Loredi	1500	35	32	32	
Luaarn	3500	48	48	48	
Lustre	1500	104	100	104	+4
Mcknze	4000	75	72	75	
Maggie	1500	45	45	45	
Mara	4400	145	145	145	
March	2200	145	140	140	—5
Mrquis	8500	59	55	59	+4
Mma	700	225	220	220	—5
Mckinv	4000	90	85	90	
Meridn	2410	67	62	65	+3
Mngrm	7850	600	562½	600	+25
NCA Mrl	1000	95	95	95	+5
N Congr	4020	49	48	48	—2
New rid	8000	135	135	135	
Nithex X	2000	47	44	44	
Ntn engy	3200	105	100	105	+5
N Lights	1500	47	40	47	
Nugold	1500	70	70	70	
Oliver	10100	95	88	88	—2
Oriana	1000	27	27	27	
Paragon	5000	160	150	150	—10
Pawne	1000	70	70	70	
Penn E	4100	230	218	230	+20
Pentag	6000	33	33	33	—3½
Petrox	3000	115	115	115	
Phoenx	15000	73	64	70	+10
Pico	13100	70	65	70	+11
Ppi	3100	160	145	160	+15
Poney	2000	55	54	54	
Psidn	1000	130	130	130	+4
Quinto	1500	100	100	100	
Rado	1500	150	150	150	
Rmp	3500	153	150	153	+3
Rebel	4000	51	51	51	—1
Redfrn	1000	95	95	95	
Redlnd	1000	90	90	90	
Reef	4200	545	530	535	—10
Regal	1000	71	71	71	
Regis	9000	28	26	28	
Richrk	2000	40	40	40	
Rideau	500	42½	42½	42½	
Rvr Mtn	4000	44	43	44	—1
Ronrco	2000	290	275	290	+5
Ruskin	4500	81	75	75	
SJ	6000	50	50	50	+5
Sahqua	8300	55	37	55	+20
Samsn	2000	70	70	70	—8
San Ant	4000	62	61	62	—3
Sands M	500	440	440	440	
Santa S	5200	475	465	475	+10
Sask wn	3000	80	76	80	
Scheer	1100	285	285	285	
Sew	3000	150	145	150	
Shima	9000	130	125	125	—5
Sibola	500	42½	42½	42½	
Sienna	2500	50	45	50	+6
S Cloud	1500	40	40	40	
Spectm	1100	50	50	50	
Stanley	5000	91	85	85	—6
Sunrise	z250	43	43	43	
Tagus	21300	120	110	120	+9
Tally	2500	34	31	34	+3
Tmr	1000	46	46	46	
Tandm	2000	45	45	45	—1
Terrm	6500	100	90	93	
Thnrblt	1000	98	98	98	—2
Tor cal	9500	81	77	80	
Tracer	5300	195	165	190	+34
Trn Pac	1000	60	60	60	
Tungco	5000	70	70	70	
Tunkw	5000	52	45	45	—10
Uke res	4500	100	95	100	
Val Dor	8500	111	100	110	+8
Velvet	13000	84	80	84	
Viscont	5200	150	140	150	+10
W Trend	1800	199	195	195	—4
Wward	9050	335	320	335	—5
Wildcat	6700	102	93	100	
Wildrs	7000	90	85	90	
Wildwd	2000	88	87	88	+13
Windra	16500	94	92	94	+4
Zodiac	19000	170	155	170	+10
Warrants and Rights					
Ark w	4600	30	30	30	
Drr w	10000	12	12	12	
Eld w	2000	7	7	7	—2½
Fleet w	2000	12	12	12	
Isind w	11800	15	15	15	
Maq w	17000	12	9	10	+3
Par w	600	23	23	23	+3
Phx w	12000	14	11	14	+3½
Qu w	7700	10	10	10	+1
Rld w	5000	13	13	13	
Santa s w	1000	131	130	130	—5
Tagus w	4100	21	21	21	+1
VAD w	12000	6	5	6	+1
Westn w	3000	85	80	85	—5
TOTAL VOLUME					3,236,058

Montreal

CLOSING AVERAGES

	IN	UT	BA	CO	PA
Chge:	+1.58	—0.85	—2.90	+0.52	—0.47
Fri.:	337.64	241.81	336.35	318.28	165.93
Pre clo:	336.06	242.66	339.25	317.76	166.40
Wk ago:	335.29	237.53	320.24	313.97	164.66
Mt ago:	339.65	234.04	293.31	313.16	169.02
80 hi:	428.98	273.35	341.60	381.38	209.16
80 lo:	315.25	216.57	282.55	292.02	161.23

Volume 623,144

Money

The bank's purchase price of U.S. funds in this area Friday, according to the Royal Bank of Canada, was 1.1670 for cash, 1.1675 for travellers cheques and 1.1270 for coins. Their selling price was 1.1790 for cash and 1.1775 for cheques.

MONTREAL (CP) — U.S. dollar in terms of Canadian funds closed Friday down 39-100 at $1.1724; Thursday's close was $1.1763. Pound sterling was down 1.65 at $2.6778. In New York, the Canadian dollar was up 29-100 at $0.8530 and pound sterling was down 13-20 at $2.2840.

Nominal selling price of other monies in Canadian funds: Australian dollar 1.3325; Austria schilling .0927; Bahamas dollar 1.1890; Barbados dollar .6010; Belgium cnv franc .040900; Bermuda dollar 1.1890; Brazil cruzeiro .0654; xBulgaria lev 1.3939; China renminbi .8085; xColombia peso .0231; xCzechoslovakia crown .2350; Denmark krone .2115; East Caribbean dollar .4400; France franc .2820; Germany mark .6600; Greece drachma .0280; Hong Kong dollar .2405; xHungarian forint .0368; India rupee .1535; Irish pound 2.4400; Italy lira .001400; Jamaica dollar .6650; Japan yen .005190; Kuwait dinar 4.3650; Mexico peso .0520; Netherland guilder .5970; N.Z. dollar 1.1550; Norway krone .2410; xPoland zloty .0389; Portugal escudo .0240; xRomania leu .2572; Saudi Arabia riyal .3550; Singapore dollar .5455; South African rand 1.4910; Spain peseta .01665; Sweden krona .2790; Switzerland franc .7070; Trin-Tob dollar .4965; xU.S.S.R. ruble 1.8149; Venezuela bolivar .2782. (x-Fixed monthly rate).

Livestock

CALGARY (CP) — Receipts Friday at the Calgary public stockyards totalled 801 cattle and calves consisting of mostly replacement cattle with a light run of slaughter cows and heifers. Slaughter cattle of all grades met steady prices. A few good bologna bulls on offer were steady. A1-2 heifers under 850 lbs. $68-$71. D1-2 cows 47-50; D3-5 42-47. Good bulls 58-62. A heavy run of good yearling feeder heifers traded actively with sales to $72.50. A light supply of good, heavy feeder steers traded fully steady from previous close. There were no stock steer or heifer calves on offer through this morning's sales. Good feeder steers over 800 lbs. 70-75; common to medium over 600 lbs. 62-69. Good feeder heifers over 700 lbs. 68-71; common to medium over 500 lb. 60-65.

Silver

Closing basic price of 1,000-ounce certificates in the Victoria area, according to the Scotiabank, $12.40 U.S. bid per troy ounce and $12.80 asked. Previous day same price.

BUSINESS OPPORTUNITY

Offered to a self-motivated individual who wishes to own his own business. Our client wishes to sell his meat distributing business which is located in Victoria and operates in the Lower Vancouver Island area. Showing above average sales growth and rewarding annual net income, this well established, low overhead operation will appeal to an energetic investor/owner who wishes to replace the confines of employment with the financial benefits and freedom of choice afforded a successful entrepreneur. Direct enquiries to:

CAMPBELL SHARP & ASSOCIATES
MANAGEMENT CONSULTANTS
P.O. 4125, Station A,
Victoria, B.C. V8X 3X4.

DANIELLE PASTIEROVIC, M.D.
Family Practitioner

Is pleased to announce the relocation of her office to:

1623 B McKenzie Ave.

in association with

J. S. CUBBAGE, M.D.
Phone 477-9411

ARE YOU GETTING ENOUGH INTEREST?

13%

Interest Paid At Maturity

One Year Term Certificate

¼% higher for investments of $100,000 or more. Rates subject to change. For details on these and other investments please call us.

Offered by First Investors Corporation Ltd. Associated Investors of Canada Ltd.

At your nearest

PRINCIPAL FINANCIAL CENTRE

386-5232 1111 Blanshard St.
598-4524 #102, 1821 Fort St.
598-3341 2033 Oak Bay Ave.

5-17

Mutual funds

TORONTO (CP)—Recent prices of investment funds supplied by The Investment Funds Institute of Canada Friday. They are the net asset value per share or unit (NAVPS) last circulated by the fund in accordance with its pricing practice as contained in the prospectus of the fund. n—no sales charge, x — U.S. Fund, y — delayed NAVPS, xd—ex-dividend.

Institute Members	
AGF Group	
Amer Grwth	7.08
Cdn Gs Egy	8.14
Cdn Sec Gth	9.22
Cdn Trusteed	4.11
Corp Invest	7.40
Corp Inv Stk	11.00
Gwth Equity	18.97
Japan	14.32
nMMF	14.82p 10.00
Option Equity	4.66
Special	7.87
Bolton Tremblay	
Cda Cumul	10.62
Income Fund	9.80
Internatnl	9.31
Pfd Resourc	10.22
Taurus	11.70
Calvin Bullock Gr	
Acrofund	2.09
yBanner Fnd	4.95
CIF	5.74
CIF Income	10.29
Central Group	
yCam Grwth	7.32
yCompound	7.36
yDividend	7.93
yFund 4000	5.18
yIntl Energy	2.86
yIntl Grwth	4.97
yIntl Income	3.78
yNat Res Gth	5.33
yNorthn Egy	5.38
yRevenue Gth	4.29
yUnivest	6.81
CSA Mgmt Gr	
Goldfund	13.06
Goldtrust	5.03
Cashel Group	
Dolphin Eqty	6.30
yDolphin Mtg	4.83
Cundill Group	
ySecurity	9.00
Value	6.71
Dynamic Group	
ynDyn Amer	5.23
ynDyn Fund	13.80
ynDyn Incom	5.84
Eaton-Bay Group	
Commwth	19.58
Dividend	5.04
Growth	6.60
Income	3.85
Internatnl	6.28
Viking	8.24
Guaranty Trust Gr	
ynInv Equity	11.93
ynInv Income	3.92
ynMortgage	9.38
Guardian Group	
Enterprise	1.40
GIS Income	4.94
yGwth Fund	18.51
North Amer	7.20
Mutual Acu	6.53
Sec Income	9.62
World Equity	6.06
Investors Group	
yBond	4.31
yDividend	7.79
yGrowth	16.70
yInternatnl	8.70
yJapan	9.58
yMortgage	4.40
yMutual	7.09
yProvidt Stk	8.76
yRetiremnt	10.16
ynJones Heverd	3.99
Principal Gr	
yCollective	11.40
yGrowth	6.52
yVenture	5.83
yBond	2.89
Prudential Gr	
yGrowth	9.11
yIncome	4.68
ySask Dev Fd	4.50
Scotiafund Gr	
Scotiafund	1.48
Scotiafd Mtg	.99
Templeton Gth	7.64
United Bond Share	
RoyFund	10.86
RoyFnd Inc	4.94
Universal Group	
Equity	14.30
Income	4.38
Internatnl	4.55
Resource	7.89
Non Members	
nAltamira Fd	6.45
Assoc Inv	8.58
yBeaucanagx	5.85
Canagex Gr	
yHypotheq	9.53
yObligatns	8.48
Capital Grth	5.14
xChase	7.55
ynComCp Mtg	9.17
Co-op Trust Gr	
ynCo-op Fnd	14.60
ynLandmk	17.63
Desjardins Gr	
yActions	11.69
yHypotheq	3.39
yInternatnl	9.89
yObligatns	4.35
yQuebec	5.78
nySpec	7.73
Dixon Krog Gr	
Dixon, Krog	14.92
Heritage	3.92
Vanguard	11.95
yDomequity	16.44
yDomin Comp	12.81
Dreyfus Group	
xInc	13.24
xInternatnl	19.49
nExecutv Intl	1.25
xFid Trend	34.73
nFst Cdn Mtg	9.91
Fiscon Fund	5.95
Harvard	12.37
Industrial Gr	
Indust Amer	3.11
Indust Div	7.02
Indust Eq	10.51
Indust Gth	6.54
yIndust Incom	8.88
yIndust Pens	30.67
Keystone Gr	
xCus K-2	5.75
xCus S-1	17.92
xCus S-4	6.72
xLex Rsrch	16.72
xManhatn	3.31
yMaritime Eq	3.63
Marlborough	8.60
nNatrusco	18.68
NW Group	
Canadian Equity	7.66
	11.81
xOne Wm St	16.02
xOppenhmr	8.24
Pemberton Gr	
nPacific Div	6.95
nPacific Ret	5.28
nPacific US	6.37
PHN Group	
yBond	9.51
yCanadian	11.92
yDiv Income	10.71
Fund	18.25
yPooled	40.12
nyRRSP	19.85
PMF Managmnt	
nPension Mu	11.90
nXanadu Fd	7.49
nPutnam	11.62
Pret et Revenu Gr	
American	12.84
Canadian	8.85
yFonds H	4.64
Retraite	9.73
Sterling Group	
Equity	7.63
yMortgage	4.54
ySynchrovest	6.68
xTech	10.04
yTradex	4.73
Trans Canada Gr	
A	5.94
B	63.75
C	11.36
United Group	
yAccumula	6.74
yAccumul R	7.26
yAmerican	2.05
yCont Mortg	4.79
yHorizon	4.43
ySecurity	4.21
yVenture	5.09
yVenture Ret	8.50
nyWaltaine	31.75
Western Grth	7.56

London

LONDON (CP) — Closing stock quotations Friday in new pence unless pounds are indicated. Associated Brit Foods 95; Babcock and Wilcox 91; Bass Charrington 231; BICC 119; Blyvoors £15; BOC International 66; Boots 188; Bowater 174; Brit Am Tob 243; Brit Assets Trust 76½; Brit Petroleum 338; Broken Hill Prop 670; Buffels £36¾; Burmah Oil 209; Canadian Pac £14¼; Charter Cons 150; Cons Gold 463; Courtaulds 70; De Beers 923; Distillers 197; Dunlop 71; F.S. Geduld £48; Gen Elec 370; Glaxo 188; Grand Metropolitan Hotels 121; Gr Un Stores A 394; Guest Keen 265; Hawker Siddeley 168; Hoover A 174; ICI 380; Imp Tob 75½; Intl Thomson 412; Kloof £29; Marks and Spencer 87; Minorco 244; Metal Box 278; Phillips 400; Pilkington Bros 193; Plessey 147; Rank A 192; Rio Tinto Zinc 363; Roan Consol 150; Sel Trust 674; Second Scott Inv 96½; Shell T and T 374; Tanganyika 288; Thorn EMI 292; Trusthouse 175; Tube Investments 262; Ultramar 334; Unilever 406; Vaals £5¾; Vickers 116; Western Driefontein £79¾; Western Deep Level £38¼; West Mines 214; W Holding £57¾; Woolworth 58; Zambian Copper 28.

Bonds: Brit Trans £60½; Brit Cons 2½ £20⅛; Treasury 8½ £91 15-16; War Loan £33. The *Financial Times* industrial index 435.7, off 2.1.

Alberta

Complete tabulation of transactions on the Alberta Stock Exchange for Friday. Net change is from previous boardlot closing sale. Quotations in cents unless marked $.

Stock	Sales	High	Low	Close	Ch'ge
Acroll	500	250	235	250	+10
Am Chrome	200	255	255	255	—20
Aquarius	1500	250	235	250	+45
Baretta	100	200	200	200	—25
Barons	21700	250	226	245	+5
Bearcat	10650	575	500	562½	+62
Bonn	500	205	205	205	—15
Cairns	2000	$8½	8½	8½	— ½
Cal West	2500	35	34	35	+1
Cdn Bishaw	4000	260	230	260	+10
C Pioneer	500	370	370	370	+5
Chipman	100	150	150	150	+20
Cimiron	900	429	400	400	—25
Cinnibar Pk	1000	86	86	86	—4
Clarepine	1500	60	60	60	
Clearport	3400	240	240	240	
Cochrane	200	200	200	200	
Concept	11400	675	600	675	+75
Cultas	59800	95	91	91	—1
Encounter	1000	190	190	190	
Flin Flon	200	190	190	190	—10
Ft Norman	1200	315	310	315	+5
Gascome	1100	435	435	435	
Gold Lake	1872	250	245	245	—5
Howe Sound	3500	80	80	80	
Tika	55700	180	150	175	+25
Jagor	3031	100	100	100	+5
Jennifer	5300	100	100	100	—5
Jupiter	10650	700	450	550	—150
Kelvin	2000	140	140	140	
Killucan	500	325	325	325	+5
Lariot	500	165	165	165	+15
LCM Res	26600	130	115	115	—10
Lobell	500	75	75	75	+5
Madison	1000	50	50	50	—5
Mid East	3000	60	57	60	
Missi	2700	130	125	125	—10
Mntl Jamie	12816	265	249	249	—6
Nahanni	5800	99	85	85	—12
Nello	100	225	225	225	
New Domn	500	587½	587½	587½	+62
New 44	600	700	700	700	
Newpass	1100	50	50	50	
Newport	100	184	184	184	+4
Nimrod	2500	90	90	90	—5
Norminco	3300	155	150	150	—10
North Cont	9000	51	50	50	—1
Omega	600	662½	662½	662½	
Orbit	700	600	600	600	+25
Penstar	4700	115	110	110	—6
Peregrine	3033	400	390	400	
Petromns	1000	40	40	40	
Poco	1200	300	300	300	+5
Renable	10484	435	390	435	+10
Rio Alto	2000	330	330	330	+5
Seagull	100	340	340	340	—50
Sparrow	14200	210	175	210	+40
Strand	1000	675	650	675	+25
Strom	5300	370	370	370	+5
Summit	500	250	250	250	—25
Sun Mist	1700	155	150	155	+4
Surf	8400	120	111	120	+5
Tiber	2500	385	360	385	
Trapper	4900	470	455	470	+15
Troy Gold	200	662½	662½	662½	+12
Twin Rich	1000	480	480	480	+5
Universal X	6600	275	270	270	+5
Univ Fuel	1900	225	225	225	—25
Windlamr	3600	230	225	230	+5
XRG	5600	687½	625	625	—75
Yvanex	9500	400	400	400	
Zephyr	3800	500	495	495	+5
Bearcat wts	1000	185	185	185	+25
Northstr wt	2100	300	275	280	—10
Beauford Ex	100	$9	9	9	—1½
Nwest Trust	100	$33	33	33	+3
Nwest prA	390	$30	30	30	— ½

Total volume: 376,773

Grain

WINNIPEG
(Quotations in tonnes.)

	Open	High	Low	Close	Thurs.
Flax					
May	—	—	—	326.00	319.00
Jly	334.50	334.50	329.00	333.00	327.50
Oct	341.00	345.50	340.00	344.00	339.00
Rapeseed					
Jun	319.00	322.50	317.50	322.00	318.20
Spt	332.00	335.50	330.80	335.00	331.50
Nov	337.00	340.50	335.20	338.50	335.00
Barley					
May	126.00	126.50	124.50	125.80	126.00
Jly	126.30	127.50	125.10	126.60	126.30
Oct	123.20	125.00	122.60	124.30	123.50
Oats					
May	106.40	106.40	106.00	106.10	106.40
Jly	109.20	109.30	108.40	109.00	109.20
Oct	110.50	110.80	109.70	110.50	110.50
Feed wheat					
May	139.50	140.00	137.80	138.00	139.00
Jly	137.50	138.00	135.80	136.00	137.30
Oct	136.40	136.40	134.80	135.60	136.50
Rye					
May	184.40	184.40	182.00	183.00	180.00
Jly	164.00	164.00	161.50	161.50	159.50
Oct	159.30	163.00	159.20	160.20	158.30

CHICAGO
(Quotations in bushels.)

	Open	High	Low	Close	Ch'ge
Wheat					
May	4.15¼	4.16	4.06½	4.07½	—.08½
Jul	4.21	4.23	4.12½	4.13½	—.11¼
Sep	4.34	4.35	4.25	4.25½	—.10¾
Corn					
Jul	2.80	2.80¾	2.78¼	2.78½	—.03½
Sep	2.91	2.91	2.87½	2.87¾	—.04¼
Dec	2.97	2.97½	2.94	2.94¼	—.04¾
Oats					
May	1.63	1.66	1.61	1.64	+.00½
Jul	1.66	1.66¾	1.64½	1.65¾	—.01¼
Sep	1.70	1.71½	1.68½	1.69	—.02
Soybeans					
May	6.10	6.11½	6.04½	6.06½	—.06¼
Jul	6.23	6.24½	6.17	6.18¼	—.11¼
Aug	6.30	6.32	6.25	6.27½	—.06½
Soybean oil					
May		21.05	20.76	20.83	— .16
Jul		21.30	21.03	21.10	— .16
Aug		21.50	21.27	21.32	— .13
Soybean meal					
May		169.50	168.10	168.30	—1.40
Jul		173.50	171.80	172.00	—1.90
Aug		176.20	174.30	174.40	—2.10

Earnings

Canadian Tire Corp. Ltd., three months ended March 31: 1980, $9,870,000, 82 cents a share; 1979, $8,744,000, 75 cents.

Cassiar Asbestos Corp. Ltd. three months ended March 31: 1980, $2,800,000, 50 cents a share; 1979, $2,600,000, 48 cents.

High rate? Too bad

TORONTO (CP) — Canadians who took out residential mortgages when interest rates were at their peak will not be able to get a better deal now that rates have fallen, spokesmen for mortgage lending companies say.

Donna Lewis, public relations officer for the Toronto Dominion Bank, said in an interview Friday: "If the deal is not closed yet and no mortgage funds have been used to finance it, customers can come back and ask that it be renegotiated at a better rate.

"But if they have drawn the funds, they are locked in for the term."

Interest rates on mortgages of one, three or five-year terms have dropped to as low as 13¾ per cent from as high as 17¾ per cent in mid-April.

No figures are available from banks and trust companies showing how many mortgages were taken out at top rates but indications are few Canadians were caught.

A. C. MacLellan, assistant general manager of mortgages for the Bank of Nova Scotia, said: "The volume of applications from individuals went down very substantially during April and the early part of May, both from levels in February and March and from April and May of last year."

Jim Donahoe, senior vice-president, product services for Canada Permanent Mortgage Corp., said that although mortgage holders are committed to making payments if the deals are in place, most mortgages contain provision for early payment of a portion of the principle at specified times by paying an interest premium.

He said the fall in interest rates in Canada has followed similar conditions in the United States, where borrowing demand dropped quickly as the economy began moving into recession.

U.S. extends authority to pay $4.47

Gas import price approved

WASHINGTON (CP) — The U.S. energy department announced Friday it is extending indefinitely its authority for U.S. importers to continue paying $4.47 a thousand cubic feet for western Canadian natural gas.

The U.S. government objected strenuously when the price for the Canadian gas was raised to $4.47 a thousand cubic feet from $3.45 on Feb. 1 by the former Progressive Conservative government of Joe Clark.

At the time, the energy department issued only a three-month approval for U.S. companies to pay the higher price, which meant the U.S. government might have ordered them to stop buying the Canadian gas after May 15.

However, a U.S. energy official said Friday that prices for competing fuels like imported oil have risen so sharply since February that the Canadian gas prices are once more competitive with other fuels.

The U.S. government also announced Friday it has agreed to continue paying Mexico the same price for natural gas. The Mexicans had demanded parity with Canada.

U.S. companies import about 2.4 billion cubic feet a day of Canadian gas, which accounts for about five per cent of total U.S. consumption.

U.S. tallies damage

Recession figures like 1975

WASHINGTON (AP) — Reports Friday by the U.S. government of a rapid decline in factory output and housing construction suggest that U.S. economic conditions — including unemployment — will get much worse before they get better.

The U.S. commerce department said industrial production last month slumped 1.9 per cent as recessionary weakness continued to spread from the already hard-hit automobile and construction industries to other manufacturers.

The drop was the largest since a 2.2-per-cent decline in February, 1975, during the last recession, and followed dips of 0.7 per cent in March and 0.2 per cent in February.

Meanwhile, the commerce department reported that housing starts fell 2.1 per cent in April to an annual rate of 1,019,000 units. It was the seventh consecutive month of decline, though more moderate than March's 22-per-cent drop.

Building permits issued — an indicator of future housing activity — fell 14 per cent to an annual 800,000 units after dropping 18 per cent in March. Both construction and permit figures were the lowest since the spring of 1975, during the last recession.

The declines in manufacturing and housing industries came after recent reports that retail sales slumped for the third consecutive month in April.

Robert Gough, director of U.S. national forecasting for Data Resources Inc., said the business slowdown will take its toll on employment. He predicted that unemployment would rise to more than 8.5 per cent by next year from seven per cent in April.

U.S. auto companies reported Friday that they expect more than 217,000 workers to be on indefinite layoff next week after the poorest sales performance in early May in more than two decades. An additional 72,300 workers will be on temporary layoffs, the automakers said.

More oil indicated in Hibernia area

CALGARY (CP) — Mobil Oil Canada Ltd. announced Friday the indication of another successful well in the promising Hibernia structure offshore from Newfoundland.

Mobil, operator for a group of companies drilling about 165 nautical miles off Newfoundland, said electric logs have indicated the presence of hydrocarbons in the Hibernia B-08 appraisal well.

The well is located about four kilometres north of the Hibernia P-15 discovery well and is one of three being drilled by the group in the area this year.

Mobil officials would not say whether the indicated hydrocarbons refer to crude oil or natural gas or both. Previous discoveries in the structure have been mostly oil.

"Electric logs were run at an intermediate depth of 3,092 metres," Mobil said in a prepared statement.

"Preliminary analysis indicated a possible 35 metres of net potential hydrocarbon-bearing sands in several zones over the interval 2,648 to 3,056 metres. The well is drilling towards a projected depth of 4,877 metres. Production tests will be run when drilling is completed."

Other partners in Hibernia B-08 include Chevron Standard Ltd., Gulf Canada Resources Inc., Columbia Gas Development of Canada Ltd. and the federal government's Petro-Canada.

Baltimore Canyon rich one

WASHINGTON (Reuter) — Tests show there may be vast quantities of oil and natural gas off the eastern coast of the United States, the government announced Friday.

The U.S. geological survey, a division of the interior department, said there might be as much as 7.3 billion barrels of oil and up to 28.5 trillion cubic feet of natural gas in the so-called Baltimore Canyon area of the Atlantic's outer continental shelf.

Survey Director William Menard said in an interview: "There is a strong possibility of an enormous amount of oil along a big corridor along the eastern coast" from 80 to 225 kilometres off Atlantic City.

"This amount would be sufficient to supply all U.S. oil consumption for one year and could allow foreign oil imports to be cut off for two to three years," he said.

CUSTOM CUT MIRRORS BY VICTORIA GLASS CO. LTD.
360 Bay St. 388-4811

16%
Sound 1st mortgage investments at 50% to 60% of security value. One, two and three year terms. Payments are interest only monthly by post-dated cheques. Minimum participation $10,000 with multiples of $1,000 above that amount acceptable. ($10,000 returns $133.33 per month — each $1,000, $13.33 per month). All income is net, with no cost to investors.
Please call
Mr. Douglas Hawkes at
DOUGLAS HAWKES LTD.
900 Blanshard St. 384-7128

In Sweden the word for performance is SAAB
In Victoria the place for Saab is
EDWARD motors ltd.
3319 Douglas St.
(Opp. I.C.B.C.)
384-1161 5-11

CANADIAN UTILITIES LTD.

TAKE NOTICE that the Ontario Securities Commission will hold a hearing on Thursday, May 29, 1980, commencing at 9:30 a.m. at 6th floor, 10 Wellesley Street East, Toronto, to consider:

(i) whether The Securities Act, 1978 (Ontario) applies to the acquisition by ATCO Ltd. of control of Canadian Utilities Limited by the purchase of up to 12,093,670 common shares (58%) in the capital of Canadian Utilities at a price per share which is a premium over the present market price; and,

(ii) if that Act applies, whether it is not prejudicial to the public interest that the Commission grant an application by ATCO Ltd. for an Order that it be exempt from making the same offer for the remaining 42% of Canadian Utilities' shares now held by the public.

Information in connection with this matter may be obtained from:

ATCO LTD.,
1243 McKnight Blvd. N.E.,
Calgary, Alberta
T2E 5T2

Ontario Securities Commission,
10 Wellesley Street East,
Toronto, Ontario
M7A 2H7

MORE SERVICE
We do more than just copy your original — we also supply typing, typesetting and art — right on the spot at
IDEALETTER SERVICES
2534 Government St. 382-8296
(near Bay and Government)

SENIOR COUNSEL
Member of Manitoba, Sask., B.C. Bars would like to purchase or associate with Victoria Legal Firm.
Phone 595-4001 After 7:00 p.m.

KILSHAWS AUCTIONEERS LTD.
1115 FORT ST.
Appraisals and Sales
Antiques and Art Objects
CALL 384-6441

VICE VERSA TRANSLATIONS
598-7474
4 WEEKS LEFT
(before our annual vacation) to entrust us with all your current translation needs.
Remember: All French - English translations are our specialty.

BE SELF EMPLOYED
Because owner is relocating, this small owner/operator and lucrative business is being sold at the reasonable price $6,500. Suitable for women only, the clientelle is well established and has excellent potential for expansion.
Victoria Press Box 538.

MATTHEWS AGENCIES
SHELVING
STORE FIXTURES
388-4123

Century 21
MAYFAIR REALTY
Mayfair Centre
386-2955
CCA
TAX SHELTER
3 UNIT PROJECT
$156,000
Can be sold separately
G. WALL 477-0548

MOVING

• LONG DISTANCE
• LOCAL — OVERSEAS
• MEMBER ALLIED VAN LINES
Number 1 in Canada and U.S.A.
VICTORIA'S MOST EXPERIENCED MOVERS
FAMILY OWNED AND OPERATED FOR 72 YEARS
VICTORIA VAN & STORAGE
EST. 1908 384-4118 CO. LTD.
517 ESQUIMALT RD.

Love is art
Love should be expressed by an artist.
In an original creation that reflects an intimacy between the craftsman and his designs.
In personally selected fine diamonds and gems, let us create a diamond ring just for you
Bill Kent
SKY JEWELS
GEMOLOGIST AND GOLDSMITH
Direct Importers of Fine Gems
NOOTKA COURT
Humboldt Street across from the Empress

On Vancouver Island there is a new number for quality stationery printing:
656-0171
ASK FOR ONE OF OUR SALES STAFF TO CALL ON YOU
Manning Press
P.O. Box 2608
Sidney, B.C. V8L 4C1

OUR HIGH INTEREST IS IN YOU...
And that makes a big difference when you borrow money for your long-overdue vacation, new car, recreational vehicle or boat.
People have always mattered to us more than profits—and that's why you'll be hard-pressed to find lower interest rates anywhere in town.
*16½% on Fully Secured Loans
*(rates on Chattel Mortgage and Signature Loans slightly higher)
Our personal loans are designed to suit your individual needs, and we can arrange an easy monthly payment schedule that won't strain your pocketbook.
Inquire about a low-interest Consumer Loan from Greater Victoria Savings—and start enjoying life's not-so-little pleasures today.
...not your loan!
1001 Blanshard Street
Telephone: 388-4408
3053 Shelbourne Street
Telephone: 595-1124
716 Goldstream Avenue
Telephone: 474-1221
GREATER VICTORIA SAVINGS CREDIT UNION

reg reynolds

IF YOU ARE a high-handicap golfer looking for a real competitive high quality tournament, your search is over. The Crown Life Tournament is what you want.

Just ask Gil Wong of Gorge Vale Golf Club.

Wong took a 24-handicap into the Crown Life event last year and not only qualified for the match-play competition but wound up on the Gorge Vale team that won the B.C. championship and finished second in the Canadian championship.

"It was a worthwhile and exciting experience," said Wong who has his handicap down to 23 for this year's test.

Wong has done a lot of tournament playing around Victoria but says nothing can compare with his experiences in the Crown Life Tournament and says just qualifying for the match play was a thrill.

Anyone can enter and don't worry about going against the big guns with the low handicaps. The competition is divided into three handicap divisions, zero to 12, 13 to 18 and 19 to 25.

Entry is $5 per round, you can enter as many times as you like — Wong entered three times last year. All of the money goes to worthy causes, 60 percent to the Vancouver Hospital for Crippled Children and 40 percent to the B.C. Junior Golf Association.

The top 16 golfers in each division at each club advance to match-play within their own club. Then the three winners and the club pro travel to the provincial championships at Vancouver Capilano Aug. 15.

THE TOURNAMENT started eight years ago in Manitoba but B.C. has only been involved the last two years and Ontario is joining the four Western provinces in this year's competition.

An Uplands foursome headed by Don Billsborough won the first B.C. championship two years ago and joining Wong on last year's provincial championship team were pro Earl Davies and amateurs Dave Donaldson and Al Shumka.

The club winners have to foot the bill for the trip to the provincial championships but after that Crown Life picks up the tab and from all reports the treatment is the next thing to lavish. This year the provincial winners will meet in Edmonton.

Donaldson, an insurance agent for some years, became so enamored of the tournament and Crown Life's support that he joined the company.

DONALDSON says the response to the tournament has been tremendous except in the 19-25 handicap range and he feels that's because some of the high-handicappers are too embarrassed to try out.

"They shouldn't worry though because they'll be playing against competition at their own level and it's a terrific opportunity for them to play on a team with their pro and with some top amateurs," says Donaldson.

Wong says his most nerve-wracking experience came in the national championships at Winnipeg when he had to tee up in front of a large crowd.

Wong admits his game doesn't share any resemblance to Tom Watson's.

"Earl Davies told me I should be taking a 36 handicap," chuckles Wong.

ONE OF THE BEST things about the team competition is the format used.

Points are awarded at the rate of one for a bogey, two for a par, three for a birdie and four for an eagle. There's no other scoring involved so a golfer merely picks up if he passes the bogey point.

"I just played for bogeys said Wong. If the high handicapper can get 12 bogeys or 10 bogeys and a couple of pars he can really help his team."

Wong said the Royal Canadian Golf Association was very helpful, particularly with the high handicappers like himself.

"I guess if you haven't really been in a big tournament before you could have probems but officials from the RCGA walk around the course (during the provincial and national tournaments) watching you and helping you if you need it."

So don't be nervous high handicappers, get out their and give it a try. You, too, could end up sharing a spot on the RCGA calendar with Lee Trevino.

GORGE VALE'S entry in the Inter-Club Golf League won't look too much different from the team that won the Willie Park Driver last year. Assistant pro **Jim Cook** is the only new face among the low six scores in the 54-hole qualifying test. Team captain **Robin Steffanick** shot a 69 in his second round and was low qualifyer with one-under-par 215 while **Grant Milliken** scored 217, **Dave Donaldson** and Cook tied at 219, Island Open champion **Stu Holroyd** shot 225, pro **Earl Davies** scored 228 and **Rob Ferguson** shot 232. Cook and Davies will share the line pro spot allowed while **Lex Sutcliffe** and **Rick Casson**, a team member last year, will serve as amateur alternates...Defending champion **Jim Rutledge** tore up Cedar Hill with a course record 10-under-par 58 Thursday as he tuned up for today's Cedar Hill Open. He bettered the record 59 set by Terry Wiens set in the Metro Toyota Open last year but Wiens' still has the official record because his came in tournament play...And also at Cedar Hill, 20-year-old **Dave Girard** made a hole-in-one on the 150-yard sixth hole. Even more remarkable was the 1-2-3-4 scored by the foursome. Dave's brother **Jim** made a six-foot-putt for the two, **Kurt Lampert** two-putted for a three and **Bob Coates** from off the fringe for a four...Former pro **Ian Carbery** of Uplands had his head in the clouds after winning the **Dairy Queen** managers tournament last week at Tsawwassen. Brian and brother Brock are co-owners of the soon-to-be-expanded Hillside Dairy Queen...That was a slimmed down **Ken Dobson** covering the Island Open for CFAX. The Dobber says he has a bet with Regina pro **Cec Ferguson** and has to be down to 170 pounds by the end of the month. He says he has six pounds to go...**Dan Halldorson** of Brandon is enjoying his best year ever on the U.S. pro tour. He's 33rd on the money list with earnings of $51,977, just ahead of **Jack Nicklaus** who's 34th with $48,136...**Tom Watson** joined a select group last week when he won the Byron Nelson Classic at Houston. It was his third win in his last three tournaments and only 10 golfers have done that and only two have won more. **Jackie Burke** won four straight in 1952 and, of course, the great **Byron Nelson** won an incredible 11 in a row in 1945...If Watson wins The Colonial tournament this week at Fort Worth he'll grab the richest prize in the history of golf, a $200,000 bonus known as the Texas Bonanza. In order to attract the best golfers in the game, the promoters of the Nelson and Colonial tournaments offered the prize to anyone who could win both tournaments. He won $79,000 in the Nelson, including a gold, silver and diamond golf ball worth $25,000 and would pick up first money of $54,000 if he won Colonial. That would mean a total of $333,000 for two weeks work.

Tour pro **Dave Barr** of Kelowna is a last-minute entry in the Cedar Hill Open and will play in a foursome that includes Rutledge and Wiens and which is scheduled to tee off at 1:54 p.m. Barr decided to enter the event because he wants to tune up for an attempt to qualify for the U.S. Open.

Flames not sold to Skalbania — yet

ATLANTA (AP) — Robert Kent, president of Atlanta Flames, denied Friday that the National Hockey League franchise has been sold to Vancouver millionaire Nelson Skalbania. But Kent said the team would probably be sold — either to Skalbania or to the Seaman brothers in Calgary — within a week.

Skalbania was quoted as saying — in a telephone interview from Vancouver — that he paid $16 million for the team, with the funds moving to Atlanta by wire, and planned to move the team to Calgary next year.

Reached at home late Friday, Kent said the Flames franchise "has not been sold yet."

"I can assure you that if any wire transfer of that magnitude had occurred, I would have known."

Kent said he had spoken by telephone with team owner Thomas Cousins, who was in Nashville, Tenn., on unrelated business, and was certain the sale had not occurred.

Kent said negotiations were continuing with Byron, Darryl and Donald Seamon, majority owners of Bow Valley Industries Ltd. in Calgary. The Seamon brothers have offered $14 million for the team.

"We said recently that it is likely that the team will be sold," Kent said. "I think it is likely that a deal will be consummated within the next week — to one of the two."

Whichever group buys the team, plans call for the Flames to play for at least three years in the 6,500-seat Calgary Corral until an NHL-sized arena can be built. A Calgary advisory committee has recommended the building of an 18,000-seat coliseum at an estimated cost of more than $30,000 million.

Skalbania formerly owned Edmonton Oilers and Indianapolis Racers when the teams were part of the now-defunct World Hockey Association. The Oilers later were bought by Edmonton millionaire Peter Pocklington and the Racers folded. The WHA was absorbed by the NHL.

Skalbania said he planned to charge the highest seat prices in the league, from $18 to $20, and hoped to augment his income with television revenues.

He was quoted as saying the purchase price was wired to Cousins from Edmonton, but Kent said that was not true.

"I can state flatly that there was no wire transfer," he said.

Cousins, a real estate developer who built the Omni coliseum where the Flames have played their games since the franchise was born in 1972, announced at the end of this last season he was looking for a buyer.

Cousins has lost nearly $5 million on the team in the last two years. The team has reached the playoffs in six of their eight years in the NHL, but has never been about to reach the second round.

Skalbania
. . . claims purchase

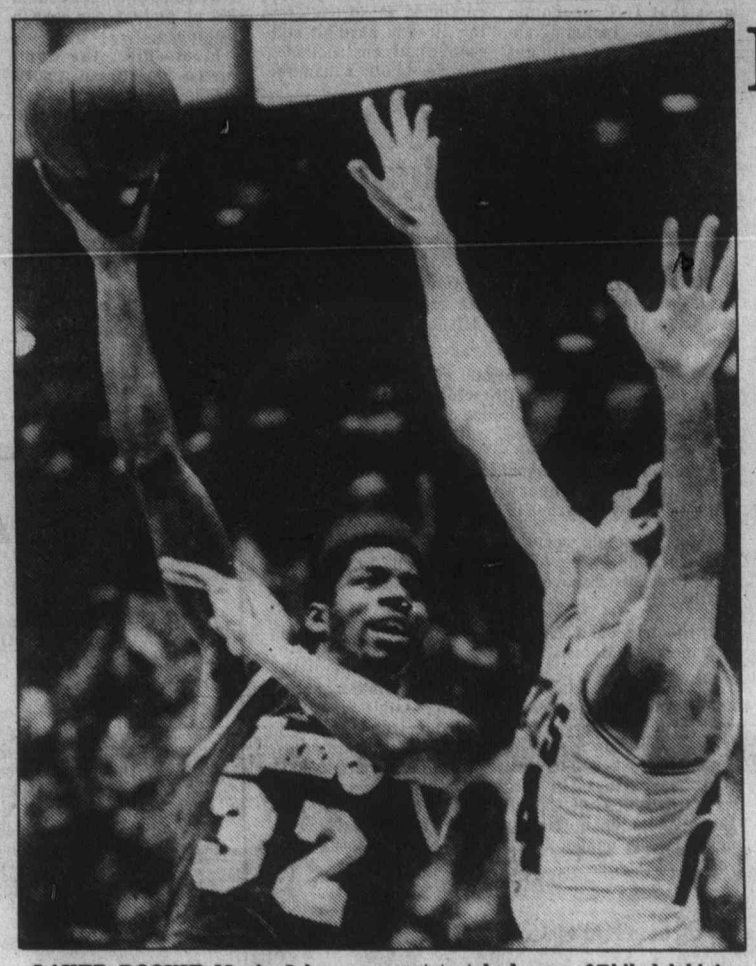

LAKER ROOKIE Magic Johnson, who finished with 42 points, gets away a jumping hook shot over outstretched arms of Philadelphia's Bobby Jones. Victory game Lakers their first NBA title since 1972.

Rookie named Magic leads Lakers to title

PHILADELPHIA (AP) — Rookie Earyin (Magic) Johnson took over the centre role of Kareem Abdul-Jabbar on Friday night and scored 42 points to give Los Angeles Lakers the National Basketball Association championship with a 123-107 victory over Philadelphia '76ers.

With the 7-foot-2 Abdul-Jabbar sitting home with a severely damaged ankle, the 6-foot-8 Johnson combined with Jamaal Wilkes for 79 points as the Lakers closed out the series four games to two for their first championship since 1972, when they beat the New York Knicks.

The key to the Lakers' unexpected triumph on the '76ers' court was a 14-0 surge at the start of the third quarter that turned a 60-60 deadlock into a 74-60 Los Angeles lead.

In that third quarter, the Lakers scored 33 points, with Wilkes accounting for 16 and Johnson nine, to take a 93-83 lead by the end of the quarter.

The Eastern Conference champion '76ers, however, refused to quit and three times in the final quarter rallied to within a basket of the Lakers.

But Johnson and Wilkes, a forward, took over and scored five consecutive points to give Los Angeles a seven-point advantage at 108-101 and the Western Conference champions never were threatened after that.

Julius Erving led the '76ers with 27 points but the Lakers' double-teaming, especially in the final quarter, kept Erving from dominating the game in his usual style after the '76ers pulled within two in the waning moments.

The Lakers were the underdogs when they came to town, leaving behind Abdul-Jabbar to rest a sprained ankle in the hope he could play if a seventh game was necessary in Los Angeles on Sunday.

But rookie coach Paul Westhead turned loose the patented Los Angeles fast break.

Westhead became head coach of the Lakers early in the 1979-80 season after Jack McKinney suffered a head injury in a fall from a bicycle. Lakers owner Dr. Jerry Buss announced this week that McKinney would not be back and that there was a good chance that Westhead would keep the job.

The Sixers were unable to take advantage of the missing Abdul-Jabbar by establishing an inside game with 6-foot-11½ Darryl Dawkins and 7-foot Caldwell Jones. The Lakers used quickness and fast hands to make numerous steals and successfully blocked out Philadelphia's driving backcourt men from taking advantage of the lane.

Today's menu

GOLF

6 a.m. — Start of annual CFAX Open, feature foursomes after 1 p.m., Cedar Hill Golf Club.

SOCCER

9 a.m. — Start of the first annual Thunderbird Classic native men's soccer tournament, Victoria High School.

11 a.m. — Start of the first annual Thunderbird Classic native women's soccer tournament, Central Junior High School.

SOFTBALL

11 a.m. — Start of Billy Griffiths women's tournament, Hyacinth Park.

11 a.m. — Start of Stuffy McGinnis men's tournament, Central Park.

7 p.m. — Super Series, senior "A" men's exhibition doubleheader, Victoria Budgets vs. Saskatoon Allomatic A's, Royal Athletic Park.

CRICKET

1 p.m. — Victoria and District Association: Castaways vs. Albion, Beacon Hill Park.

HARNESS RACING

1:20 p.m. — Opening day of harness meet, Sandown Raceway.

RUGBY

2:30 p.m. — International exhibition, James Bay Athletic Association vs. Anti-Assassins of England, Royal Athletic Park.

AUTO RACING

7 p.m. — Start of time trials for stock car and jalopy program, Western Speedway.

LACROSSE

8 p.m. — Western Canada Major Junior League: Esquimalt Legion vs. Burnaby Cablevision, Esquimalt Sports Centre,

Budgets steal one, give other away

Victoria Budgets stole one game and gave the other away as they split a doubleheader with Saskatoon Allomatic A's in the first games of Super Series 1980 Friday.

Centrefielder Reggie Underwood had an exceptional night and was instrumental in Budgets pulling out a 2-1 victory in the opener but despite a single and a home run he couldn't save the Budgets from a 2-1 setback in the second game of the twinbill played before a crowd of about 700 at Royal Athletic Park.

The teams conclude their four-game set with a doubleheader, starting at 7 p.m. today at Athletic Park.

Underwood had the home run, two singles, two walks and a sacrifice in his six trips to the plate and his speed on the basepaths accounted for two of the three Victoria runs.

Budgets had trouble getting the bat around in their first game ever against tricky pitcher Steve Knudson but with aggressive base-running and help from the opposition they pulled the game out in the sixth inning.

Underwood led off the sixth with a sharp single to right centre. On the next pitch, Dennis Eckert failed to make contact on a bunt and run play and Underwood appeared to be caught off first. But catcher Jay Simm made a bad throw and Underwood made a head-first slide into second to beat the follow up throw from right field.

Underwood went to third on a fly to deep left by Eckert and made another beautiful head-first slide to score the tying run on a groundout by John Green. Base umpire Lew McCorkall ruled that first baseman Wayne Wallace didn't tag the bag on Green who alertly took second when Underwood scored.

Alden Govenlock grounded out but Green went to third on a wild pitch and scored the winning run on a pinch-hit single by rookie Bob Wilson.

Mark Smith had an excellent night on the mound, striking out nine, walking two and allowing only a pair of singles by Pat Mostoway.

The Saskatoon run was unearned in the first inning. Les Howey walked with two out and scored all the way from first when leftfielder Dave Williams made a bad throw after fielding Mostoway's bloop single.

Knudson struck out two and walked four and got seventh-inning relief from Don Bates.

Knudson also supplied the winning run in the second game.

Dave Wilson, having his best night of the young season, was coasting along with a 1-0 lead on Underwood's inside-the-park homer in the third inning when the roof fell in in the seventh inning.

With one out, Wayne Wallace singled, Knudson pinch hit and drew a walk. Rob Guenter relieved Wilson but made two wild pitches that allowed Wallace to score. Knudson also scored when catcher Mike Lalonde made a bad throw to the plate after fielding the second wild pitch.

Gene McWillie struck out the side in the bottom of the seventh for a total of 11 strikeouts on the night. He walked three and the only hits he allowed were the two by Underwood.

Wilson struck out eight and walked three.

Saskatoon	100 000 0—	1	2	2
Budgets	000 002 x—	2	3	1

Steve Knudson, Don Bate (6) and Jay Simm; Mark Smith 3-1 and Alden Govenlock.

Saskatoon	000 000 2—	2	2	0
Budgets	001 000 0—	1	2	3

Gene McWillie and Simm; Dave Wilson 1-2, Rob Guenter (7) and Mike Lalonde. HR: Budgets — Reg Underwood (2).

Rain cuts short Indy practices

INDIANAPOLIS (AP) — It's just a fact of life that championship cars wind up parked in a garage when the raindrops fall.

But that didn't stop rookie Billy Engelhart from lamenting Friday: "How do you find miles an hour sitting in a garage?"

Engelhart was fastest among the 20 non-qualified drivers who made it onto the track briefly before the rain fell.

The wet weather halted the last full day of practice prior to the final weekend of time trials for the Indianapolis 500 after just 66 minutes. And the national weather service was forecasting more of the same for today and Sunday.

That prompted officials of the Indianapolis Motor Speedway to announce that if the 33-car field is not filled by Sunday — when the time trials are scheduled to close — all those non-qualified cars in line at that time will be given one opportunity to qualify when the weather permits.

Pro soccer
NASL
New York 4 California 1

Uruguay boycotts Olympics

Uruguay's Olympic Committee has voted unanimously to boycott the Summer Games in Moscow.

The committee, alluding to the Soviet military intervention in Afghanistan, adopted a resolution saying: "The proper climate for holding the Games does not exist."

The move came less than a day after West Germany decided to boycott the Games. (For reaction to that decision, see Page 17.)

Local team tops Czechs

Vancouver Island All-Stars, heavily fortified by members of Canadian champion University of Victoria Vikettes, defeated Ruzenberok of Czechoslovakia 72-57 Friday in one of two senior women's basketball exhibitions at McKinnon Gym.

Luanne Hebb scored 24 points for the Islanders while Marg Mainwaring had 13, Tracie McAra 12 and Sandy Lewis 11. In reply, Zdenka Mottlova scored 16 and Blasta Vrbkova 14 for the Czechs.

In the second game, Vancouver Kirbys downed Seattle All-Stars 66-48.

Gail Klaver scored 22 points for Kirbys and Bev Barnes added 16. Kim Manlol and Jo Metzger replied with 12 each for Seattle.

Two more exhibitions are slated for today at 1 and 3 p.m. at McKinnon.

AUTO RACING
TRIPLE HEADER WEEKEND
ORANGE Crush
SAT., MAY 17th — GATE OPENS 6 p.m.
STOCK CARS and JALOPIES
SUN., MAY 18th — GATE OPENS 2 p.m.
DEMO RACES
MON., MAY 19th after Parade
GATE OPENS 2 p.m.
ORVAL THE DAREDEVIL CLOWN
PLUS
JALOPIES and STOCK CARS
KIDS
12 and UNDER FREE
if accompanied by an adult
PHONE 478-2148
5-15
WESTERN THE ACTION SPEEDWAY

Ian McKain photo

Terry Bateman clears hurdle on way to steeplechase record

Mount Doug's balance decisive in chase for track, field crown

By TOM KEYSER

Like Job, Stan Gill is a patient man. Now he has his reward.

Gill, the track and field mentor whose Mount Douglas teams are always highly competitive on a city and provincial level, coaxed the current edition of Gordon Head Road tracksters to a Victoria and District championship Friday.

By so doing, Mount Doug snapped a three-year Claremont stranglehold on the district title. Also interrupted was a three-year bridesmaid's role for Mount Doug.

Gill's crew collected a total of 686 points — 346 from the girls and 340 from the boys — to outdistance a new challenger, St. Michael's University School, by 145.

Claremont was no write-off, though. Peter Simmonds' well-balanced team chalked up 493 points for third place, despite the absence through graduation of many of last year's meet stars.

Claremont did have balance. But Mount Douglas had more. That was the precious commodity which pushed Mount Doug over the top.

SMU, featuring a ferocious boys' contingent, racked up 404 masculine points. But, with only 12 girls on the team, SMU brought a one-dimensional attack to the 34th annual confab at Centennial Stadium.

"I didn't think we'd win by that much," was Gill's bemused appraisal of the day's proceedings.

Prior to the meet, he had pegged SMU as his No. 1 competition. He only hoped his feminine strength could offset SMU's powerful boys. It did, fairly handily.

As expected, Mount Doug's boys contributed in distance events.

Terry Bateman, named outstanding male athlete for the second successive year, shattered one of three meet records, traversing the 1,500-metre steeplechase in 4:27.8. That bettered the time he set last year by one second. Nobody else in the field was close to Bateman in that one.

He also won the 5,000-metres.

Bateman's teammate, Keith Butler, earned a victories in the 1,500 metres and 800 metres.

Despite the above, Mount Doug was eclipsed in the prestigious 4x400-metre relay, the meet's crowning touch and closing event.

Mount Doug led throughout, until the bell lap. Then Chris Snape, one of Peter Gallagher's outstanding SMU sprinters, started eating up the oval.

Snape, who earlier placed second in the high-jump and 100-metres (not to mention a third in the 200), burst past Butler on the final turn to win for St. Mike's.

SMU also won the 4x100m. relay.

"The thing is, I wanted to pull Chris out of the race," said Gallagher. "His leg was bothering him quite a bit after all his other events. He would have sat out but it was too late to withdraw him."

Another record was broken in boys' long jump. Peter Skillings of Oak Bay, who earned top field-athlete honors for the second straight year, jumped 6.84 metres to break a 12-year old record of 6.64.

Skillings also won the 110-metre hurdles.

Don Fennerty, another SMU star who was "lame" going into the meet, established a new standard in the 400-metre hurdles, with a time of 56.4 seconds.

As for multiple winners, Peggy Nelson of Dunsmuir again dominated girls' distance events, though she couldn't help her defending-champion relay team to victory.

Peggy earned firsts in both the 1,500 and 3,000-metres.

Marie Johnston of Dunsmuir was named outstanding female athlete and outstanding female athlete in field events for her victory in javelin.

Greg Pynn of Reynolds took a gold ribbon in the boys' 100m., with a time of 11.5, and also won the 200, in 22.8.

Brian Youell of Claremont won in triple-jump and pole vault.

Next up for District athletes is the Island meet, set for Centennial May 27-28. Top two finishers in each event there qualify for the B.C.'s June 6-7.

★ ★ ★

	Girls	Boys	School Total
Mount Doug	346	340	686
SMU	117	404	521
Claremont	280	213	493
Dunsmuir	210	130	340
Oak Bay	13	141	154
Vic High	42	92	134
Parkland	43	44	83
Spectrum	18	62	80
Reynolds	29	42	71
Belmont	41	24	65
Edward Milne	0	37	37

High school meet results

BOYS

A

110-metre hurdles: 1. Peter Skillings, OB; 2. Mike Lambe, SMU; 3. Bill Laturnus, SMU. **Time:** 16.4.

400-metre hurdles: 1. Don Fennerty, SMU; 2. Mike Barker, SMU; 3. Mike Lambe, SMU. **Time:** 56.4.

100-metres: 1. Greg Pynn, R; 2. Chris Snape, SMU; 3. Mark Dayton, MD. **Time:** 11.5.

200-metres: 1. Greg Pynn, R; 2. Peter Skillings, OB; 3. Chris Snape, SMU. **Time:** 23.4.

400-metres: 1. Andy Rafter, C; 2. Mark Crisp, MD; 3. Charles Turner, SMU. **Time:** 52.5.

800-metres: 1. Keith Butler, MD; 2. Robin Baird, SMU; 3. Ed Smythe, D. **Time:** 1:58.6.

1,500 steeplechase: 1. Terry Bateman, MD; 2. Gordie Sievert, D; 3. Vince Clough, C. **Time:** 427.8.

1,500-metres: 1. Keith Butler, MD; 2. Ed Smythe, D; 3. Robin Baird, SMU. **Time:** 4:07.7.

5,000-metres: 1. Terry Bateman, MD; 2. Vince Clough, C; 3. Ray Greenwood, VH. **Time:** 15:39.0.

4x100 relay: 1. SMU; 2. Mount Douglas; 3. Claremont. **Time:** 47.8.

4x400 relay: 1. SMU; 2. Mount Douglas; 3. Dunsmuir. **Time:** 3:35.0.

High jump: 1. Rene Deschamps, EM; 2. Chris Snape, SMU; 3. Mark Wyatt, OB. **Distance:** 1.82.

Long jump: 1. Peter Skillings, OB; 2. Barry Menzies, MD; 3. Greg Pynn, R. **Distance:** 6.84.

Triple jump: 1. Brian Youell, C; Russell Benson, SMU; 3. Brent Dayton, MD. **Distance:** 12:45.

Pole vault: 1. Brian Youell, C; 2. Russell Benson, SMU; 3. Mark Hicks, OB. **Distance:** 3.66.

Discus: 1. Frank Smith, Sp; 2. Hans Anderson, MD; 3. Chad Bell, MD. **Distance:** 38.66.

Hammer: 1. Henry Song, SMU; 2. Jim Bateman, SMU; 3. Alan Lund, MD. **Distance:** 40.22.

Shotput: 1. Lance Hesson, Sp; 2. Frank Smith, Sp; 3. Ed Dujela, MD. **Distance:** 12.80.

Javelin: 1. Paul Askew, VH; 2. Chad Bell, MD; 3. Cam Edwards, OB. **Distance:** 50.48.

B

110-metre hurdles: 1. Pat Varos, OB; 2. Jamie Laturnus, SMU. **Time:** 19.0.

100-metres: 1. Steve Kitney, D; 2, Rod Lee, OB; 3. Harry Lalli, D. **Time:** 12.1.

200-metres: 1. Steve Kitney, D; 2. Charles Turner, SMU; 3. Steve Selina, SMU. **Time:** 24.1.

400-metres: 1. Gary Wohlgeschaffen, SMU; 2. Lindsay Funk, Sp; 2. Damon Jones, VH. **Time:** 54.8.

800-metres: 1. Kent Peterson, D; 2. Gary Wohlgeschaffen, SMU; 3. Greg Johnson, SMU. **Time:** 2:10.1.

1,500-metres: 1. Jeremy Ellis, SMU; 2. Al Cole, Bel; 3. Dean Straith, OB. **Time:** 4:30.1.

1,500-metre steeplechase: 1. Mike Stanford, SMU; 2. Chris Sturrock, MD; 3. Greg Johnston, SMU. **Time:** 5:13.3.

5,000-metres: 1. Harry Crist, Bel; 2. Sean Savage, OB; 3. Dean Morry, C. **Time:** 17:42.0.

4x100 relay: 1. SMU 'B'; 2. Claremont 'B'; 3. Oak Bay 'B'. **Time:** 48.0.

4x400 relay: 1. Vic High; 2. Parkland; 3. Claremont 'B'. **Time:** 3:47.9.

High jump: 1. Peter Dheenshaw, MD; 2. Frank Smith, Sp; 3. Bob Bell, OB. **Time:** 1.72.

Long jump: 1. Paul Modos, VH; 2. Chris Knudsen, P; 3. Dennis Mamic, MD. **Distance:** 5.93.

Triple jump: 1. Tim Lo, VH; 2. Mark Crisp, MD; 3. Chris Knudsen, P. **Distance:** 11.16.

Pole vault: 1. Bill Laturnus, SMU; 2. Dan MacLean, C; 3. Keith Harvey, C. **Distance:** 2.60.

Discus: 1. Lyle Nesbitt, VH; 2. Steve Selina, SMU; 3. Mark Purdy, EM. **Distance:** 34.22.

Hammer: 1. John Bowie, C; 2. Angus Graeme, SMU; 3. Dan Hammick, C. **Distance:** 22.80.

Shotput: 1. Mark Purdy, EM; 2. Kevin Brown, MD; 3. Wayne Melvin, C. **Distance:** 12.11.

Javelin: 1. Lyle Nesbitt, VH.; 2. Terry Berger-North, SMU. **Distance:** 42.76.

GIRLS

A

100-metre hurdles: 1. Janice Achtem, MD; 2. Leslie Grundison, MD; 3. Lesley Bailey MD. **Time:** 16.6.

100 metres: 1. Karl Higginbottom, D; 2. Heather Munro, C; 3. Karen Lightboyd, MD. **Time:** 12.8.

200 metres: 1. Lara Mahoney, D; 2. Karl Higginbottom, D; 3. Karen Lightbody. **Time:** 25.7.

400 metres: 1. Allson Snow, MD; 2. Meghan Lambeth, VH; 3. Leslie Hasker, C. **Time:** 59.9.

800 metres: 1. Alison Snow, MD; 2. Karen Rainey, B; 3. Francis Clay. **Time:** 2:22.4.

1,500 metres: 1. Peggy Nelson, D; 2. Karen Rainey, B; 3. Rosalind Penty, SMU. **Time:** 5:00.7.

3,000 metres: 1. Peggy Nelson, D; 2. Rosalind Penty, SMU; 3. Catherine Pugh, C. **Time:** 10:52.2.

4x100-metre relay: 1. Dunsmuir; 2. Mount Doug A; 3. Claremont A. **Time:** 50.0.

4x400-metres: 1. Mount Doug A; 2. Dunsmuir; 3. Claremont A. **Time:** 4:05.2.

High jump: 1. Leslie Grundison, MD; 2. Sheri Bourque, MD; 3. Lesley Bailey, MD. **Height:** 1.62 metres.

Long jump: 1. Karen Lightbody, MD; 2. Donna Carey, C; 3. Heather Walkinson, R. **Distance:** 5.30 metres.

Discus: 1. Leanne Pepper, C; 2. Marie Johnston, D; 3. Nancy Puckett, P. **Distance:** 31.00 metres.

Shotput: 1. Kelly Rimmer, MD; 2. Mona McIvor, C; 3. Leanne Pepper, C. **Distance:** 10.18 metres.

Javelin: 1. Marie Johnston, D; 2. Jill Fougner, MD; 3. Marina Scott, MD. **Distance:** 39.18 metres.

B

100 metres: 1. Maria Mahoney, D; 2. Alison Jickling, S; 3. Heather Walkinson, R. **Time:** 13.7.

100-metre hurdles: 1. Donna Carey, C; 2. Shelly Higginbottom, D; 3. Ann Brix, C. **Time:** 17.9.

200 metres: 1. Maria Mahoney, D; 2. Heather Walkinshaw, R; 3. Nicola Brailsford, D. **Time:** 28.6.

400 metres: 1. Sharon Kemble, SMU; 2. Marina Scott, MD; 3. Susan Kemble, SMU. **Time:** 63.6.

800 metres: 1. Gill Poole, P. **Time:** 2:50.8.

4x100-metre relay: 1. Parkland; 2. SMU B; 3. Reynolds. **Time:** 54.3.

High jump: 1. Angela Peden, C; 2. Jenn Lansdell, SMU; 3. Tina Felix, MD. **Height:** 1.38 metres.

Long jump: 1. Shelly Higginbottom, D; 2. Karen Barton, D; 3. Sharon Cumberbatch, VH. **Distance:** 4.83 metres.

Discus: 1. Jessie McDougall, VH; 2. Cindy Matuga; 3. Wendy Giles, MD. **Distance:** 25.63 metres.

Shotput: 1. Donna Gardner, C; 2. Kirsten Peters, SMU; 3. Wendy Giles, MD. **Distance:** 8.86 metres.

Javelin: 1. Leanne Pepper, C; 2. Donna Gardner, C; 3. Gill Poole, P. **Distance:** 29.32 metres.

1,500 metres: 1. Yvonne Coady, SMU; 2. Karen Coutts, B; 3. Michelle Marchtaler, R. **Time:** 5:31.3.

3,000 metres: 1. Gill Poole, P; 2. Yvonne Coady, SMU; 3. Sue Levey, MD. **Time:** 11:37.1.

Emotion shifts to Nassau

UNIONDALE, N.Y. (CP) — The emotion-charged atmosphere of the Stanley Cup playoffs switches to Nassau Coliseum tonight with both sides shooting from the hip.

Coaches Pat Quinn of Philadelphia Flyers and Al Arbour of New York Islanders both claim their teams won't back down from physical contact with the best-of-seven series tied at one game apiece.

"I don't think either team wants to go with the cheap stuff," Quinn said Friday, "but sometimes you get a couple of guys who get carried away a bit and unfortunately it happens.

"When emotion is running on each bench — and they bump into our goaltender, or we think they did — we're going to do something about it."

Tonight's game will be telecast on channels 2 and 6, starting at 5 p.m.

Quinn was referring to an incident late in the second game in Philadelphia, won 8-3 by the Flyers, when Garry Howatt of the Islanders collided with Philadelphia goaltender Pete Peeters, knocking him to the ice.

Behn Wilson of the Flyers quickly jumped on Howatt and, for his efforts, was given a double minor for roughing and a game misconduct by referee Wally Harris.

Earlier in the period, Duanne Sutter of the Islanders and Flyers' captain Mel Bridgman were assessed majors for fighting and 10-minute misconducts after a brawl during a line change in front of the Islanders bench.

Arbour was furious after the game and still hadn't cooled down Friday when he regrouped his forces.

"If they (the Flyers) want to play like that, if they want to be spear-carriers and won't drop 'em," said Arbour, "they're gonna get it right back the same way."

Salmonbellies nip Burnaby

NEW WESTMINSTER, (CP) — Ross Gatensbury scored the winning goal in the last 30 seconds of the game to give New Westminster Junior Salmonbellies a 14-13 victory over Burnaby Cablevision in Western Canada Junior Lacrosse League play Friday night before 500 fans.

Leading the New Westminster attack with three goals was Robbie Dalzell while Brian Cowie, Dan MacIsaac and Gordy Biona each scored twice.

Top scorers for Cablevision were Doug Deschener and Wayne Hinada each with three.

Hockey scores

AMERICAN

New Brunswick 4 Hershey 2
(Hershey leads best-of-seven final 3-2)

INTERNATIONAL

Kalamazoo 6 Fort Wayne 4
(Kalamazoo leads best-of-seven final 3-2)

We Thought You Should Know

ECONOMY

1980 PLYMOUTH HORIZON HATCHBACK

North America Built
Front Wheel Drive

You get: ★ 1.7 Litre 4 cyclinder engine
★ 4 speed transmission
★ Bucket seats
★ Electric defogger
★ Body side mouldings and more!
★ Custom radio
★ Fold down rear seat
★ Clock
★ Radial whitewall tires

$5995
SALE PRICE

1980 PLYMOUTH VOLARE STATION WAGON

Six Passenger Comfort
Six Cylinder Economy

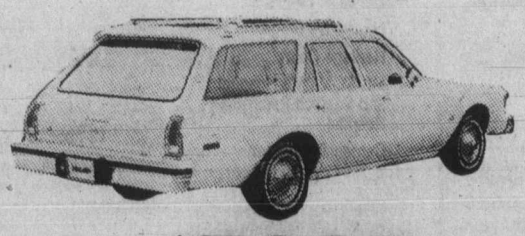

$7997
SALE PRICE

You get:
★ Radio
★ Automatic transmission
★ Roof rack
★ Electric defogger
★ Radial whitewalls
★ Power steering and brakes
★ Vinyl bucket seats
★ Deluxe wheel covers and more!

5-9

ENSIGN
NEW AND USED CARS
YATES AT COOK

CHRYSLER PLYMOUTH
NEW AND USED TRUCKS
QUADRA at CALEDONIA

386-2411

SANDOWN HARNESS RACING
EVERY RACE DAY
DIRECT SERVICE TO THE TRACK
AVOID THE CROWDS!

Bus departs corner of Douglas and Belleville opposite the museum
For information
CONMAC STAGES
656-3012
5-15

LAWN-BOY
ALL MOWERS IN STOCK

$30.00 OFF
with running trade-in
D & R MOWERS
& ENGINES LTD.
615 CHATHAM 384-5551
D&R MOWERS
5-16

Pretty Laura watches putt slip by cup

Hole in one helps Lietzke equal best score of year

FORT WORTH, Tex. (AP) — Bruce Lietzke's 63, spiced by a hole in one, set the pace in the rain-delayed first round of the Colonial National invitational tournament Friday and snapped one of Tom Watson's streaks.

Lietzke's seven-under-par figure equalled the best score on the Professional Golfers' Association tour this year and tied the record on the Colonial National Country Club course, often one of the toughest the touring pros encounter but a friendly, yielding little layout on a bright, sunny day.

"The record has to go in the book with an asterisk," Lietzke said. "Colonial played at its absolute easiest.

"The tees were up front, the greens were soft and there was no wind. That's absolutely the easiest Colonial has ever played. You'll never see Colonial like that again."

With Lietzke's heroics and what he called the minor distraction of a pinched nerve in the neck, Watson was unable to extend his record of leading through 12 consecutive rounds. But he gave it a run.

After holing a bunker shot for a par on the ninth, which got him around the turn in par, he played the back in 31 for a 66 that left him in a tie for third place.

Jeff Mitchell, who scored his first pro victory early this year in Phoenix, was second with a 65.

Watson was tied at 66 with Lee Trevino, twice a winner of this old event. Trevino, who has won once and been second three times this year, was within one stroke of the lead before finishing bogey-bogey.

The poor finish failed to dampen his enthusiasm, however.

The forward tees and soft greens were a result of the storm that dumped more than an inch of rain on the course and washed out Thursday's play. PGA tour officials said the tees were pushed forward to avoid casual water in the normal landing areas.

Fuzzy Zoeller, who played in constant pain from a pinched nerve in his back, topped a group at 67.

Dan Halldorson of Brandon had a 71 and Jim Nelford of Burnaby shot a 75.

"I almost didn't play," said Zoeller, a former Masters champion. "And I don't know if I'll be back tomorrow. The pain is always there. I was gulping pain pills like they were a dime a dozen.

"I reached up to take my pants off the hanger in the hotel room this morning and the pain hit me so bad it put me on the floor. I was here seven or eight minutes, hurting so bad I couldn't move."

Watson, too, had problems with a pinched nerve, but his were less severe.

"There was a little stiffness," he said. "I could feel it in my swing."

The highlight of Lietzke's round was the ace with a five-iron on the 191-yard 16th hole, which was watched by his sister and his mother.

It was his first on the pro tour.

Lietzke played the front side two under par then came back in 30. He scored from about 10-12 feet on the 11th and 13th, birdied the 14th with a 35-foot putt then capped it with the hole in one.

★ ★ ★

Bruce Lietzke	33-38—63
Jeff Mitchell	30-35—65
Tom Watson	35-31—66
Lee Trevino	33-33—66
Fuzzy Zoeller	33-34—67
Tom Kite	33-34—67
Frank Conner	33-34—67
Dave Stockton	34-33—67
Ben Crenshaw	36-31—67
Andy North	33-35—68
Chi Chi Rodriguez	33-35—68
David Graham	34-34—68
Ed Sneed	34-34—68
Bobby Wadkins	32-36—68
J. C. Snead	34-35—69
John Cook	34-35—69
Jim Colbert	34-35—69
Bob E. Smith	35-34—69
Tom Weiskopf	34-35—69
Terry Mauney	37-32—69
David Edwards	33-36—69
Dan Halldorson	**35-36—71**
Jim Nelford	**37-38—75**

Horner pulls back muscle

ATLANTA (AP) — Atlanta Braves announced Friday night that third baseman Bob Horner will be sidelined one week because of a pulled muscle in his back.

Horner, who sat out three weeks earlier this National League baseball season when he refused to accept an option to the minor leagues and later was placed on the disqualified list, has appeared in 13 of Atlanta's 28 games.

Horner injured his back while lifting logs at his suburban Atlanta home Thursday.

Laura, Susie lead tourney

CLIFTON, N.J. (AP) — Laura Baugh-Dent, winless in seven years on the Ladies Professional Golf Association tour, shot a five-under-par 68 Friday to take a share of the first-round lead with Susie McAllister in a $125,000 LPGA event at the Upper Montclair Country Club.

Playing the back nine first and teeing off in the early morning, Baugh gave the field of 108 pros and four amateurs something to shoot at as she went four-under after just three holes.

She sank a 25-foot birdie putt on the 10th hole and an eight-foot birdie on the 11th. Then the Argyle, Tex., native — still looking for her first victory since turning pro in 1973 — pulled a 3-iron out of her bag as she stood 160 yards from the pin after her tee shot on the par-4, 385-yard 12th hole.

The ball landed a few feet from the pin and found its way into the hole for an eagle.

She completed the first nine holes four-under, birdied the first hole, then suffered her only bogey of the day on the par-3 third hole. She got that stroke back two holes later by sinking a three-foot putt.

McAllister tied Baugh-Dent for the lead, despite finding the bunkers on the second, third and fourth holes. She birdied four holes on the back nine and saved par on the 18th hole by sinking a 20-foot putt from the fringe.

Pat Bradley was all alone in second place after shooting a four-under 69. Defending champion Nancy Lopez-Melton, Debbie Massey, Lori Nelson, JoAnne Washam and Barbara Moxness were tied for third place, two strokes behind the leaders. Jan Ferraris, another stroke back at 71, scored a hole-in-one by knocking in a 2-iron shot on the par-3, 192-yard third hole.

Sandra Post, from Oakville, Ont., was five strokes off the pace with a 73.

Laura Baugh-Dent	36-32—68
Susie McAllister	36-32—68
Pat Bradley	34-35—69
Lori Nelson	35-35—70
Jo Ann Washam	37-33—70
Barbara Moxness	34-36—70
Nancy Lopez-Melton	36-34—70
Cindy Chamberlin	37-34—71
Jan Ferraris	37-34—71
Beth Daniel	35-36—71
a-Patsy Hart	34-38—72
Kathy Martin	35-37—72
Carolyn Hill	36-36—72
Debbie Massey	34-38—72
Sandra Post	**38-35—73**
Alice Miller	36-37—73
Kathy Ahern	36-37—73
Hollis Stacy	37-36—73
Debbie Meisterlin	41-33—74
Louise Bruce	36-38—74
Catherine Duggan	38-36—74
Mary Dwyer	37-37—74
Amy Alcott	41-33—74
Lori Garbacz	38-36—74
Sandra Palmer	37-37—74
Sandra Spuzich	37-37—74
Bonnie Lauer	38-36—74
Patty Hayes	37-37—74
Jane Blalock	38-36—74

a - amateur.

PUBLIC AUCTION
in TWO sessions
PORCELAIN ANTIQUES & COLLECTIBLES
JADES & IVORIES
INUIT CARVINGS
WEDNESDAY, MAY 21st, 1:30 & 7:30 P.M.
VIEWING: 12 NOON TO SALETIMES
To Be Held at the
RED LION MOTOR INN
3366 Douglas Street
(free parking in Hotel Lot)

1:30 P.M. — PORCELAIN, ANTIQUES, JEWELLERY & COLLECTIBLES
European and Oriental Porcelains, Cut Glass, Collection Fine Bisque Birds, Animals, etc., Wood Carvings, George V Commemorative Plate, Large Collection Old Carnival Glass, Framed Prints and Oil Paintings, Capo DiMonte, Jewellery, Lladro, Rose Quartz, Snuff Bottles, Cloisonne, Onyx. Egermann Glass, Oriental Soft and Hard Stone Carvings, Paperweights, etc., etc.

7:30 P.M. — 30 INUIT CARVINGS ORIENTAL ANTIQUES, JADES & IVORIES, OBJET D'ART
30 Important Inuit Carvings in Stone and Ancient Whalebone, Rare Greenland Ivory Tupilaks, Japanase Ivory Netsuke, Hand Carved Argillite Totem Poles, Scrimshaw, Collection Fine Bisque Birds, Animals, etc. Haida Silver Jewellery, Chinese Jade Carvings, Oriental Stone Carvings, etc., etc.

GOODS TOO NUMEROUS TO MENTION!

TERMS: Cash or Approved Cheque. Subject to additions and deletions. Catalogues available at the Auctions.

APPLETON AUCTIONEERS LTD.
1238 Seymour St. Vancouver B.C. 685-1715

Cedar Hill GARDEN CENTRE
477-2658
1550 CHURCH AVE.
Half Block West of Shelbourne

BEDDING PLANTS
LARGE SELECTION OF FLOWERS AND VEGETABLES TO PLANT NOW

★ GERANIUMS ★ FUCHSIAS
PLUS A LARGE SELECTION OF BEAUTIFUL
★ HANGING BASKETS

Something Special!

★ ORIENTAL JAPANESE WINE BERRY
Grows 5' high by 5' wide for fruit or ornamental. Fruit forms in husk covered with orange hairs which opens when ripe. Clear, brilliant red fruits.
EACH 1.95

★ PARIS SPECTACULAR STRAWBERRY
The incredible strawberry for hanging baskets or ground use because of its ability to produce fruit on its runners without them being rooted in soil.
EACH 1.49

HOURS: MON.-SAT. 9:00-5:30, SUN. 10:00-5:00

WE BUY
LOW-MILEAGE, LOCAL ONE-OWNER IMPORTS
THREE POINT MOTORS
2620 GOVERNMENT at Hillside
385-6737
Dlr. Lic. 5053
4-22

Exhibition Park Races
with
VICTORIA INTERSTATE TRAVEL
By bus this Saturday and every Saturday
$13.75 return
Includes admission to track. Bus leaves Crest Harbourview Inn at 9:45 a.m.
384-2442
for reservations and pick-up.
Travel Agent #2221

Heavy-duty gas-powered string trimmer!

Here's the string trimmer that gives you gas-powered torque and portability. The Green Machine® Model 2500 features new TFC™ Tap-For-Cord line feed. A light tap on the ground releases fresh cord—automatically. This new Green Machine model also accepts quick-change metal blades for fast, efficient brush cutting. The Green Machine gas-powered trimmers. The tough ones, at a new low price.

CHARGEX VISA master charge

The Green Machine®
ALF BECKER & SONS LTD.
(ISLAND MOWER CLINIC)
2981 TILLICUM RD.
384-6414
5-2

CLIP and SAVE

THE GREATER VICTORIA FESTIVAL SOCIETY

is proud to present

VICTORIAN DAYS — 1980

SATURDAY, May 17

Dawn to Dusk	Arts & Crafts Show and Display	700 Block Yates St.
2 p.m.	Newport 12 String Ensemble	Crystal Gardens
2 p.m.	Klamath Union High School	Centennial Square
3 p.m.	Interlake High School	Cameron Bandshell
3 p.m.	Newport Senior High School	Market Square
3 p.m.	Kent Meridian Jazz Band	Heritage Court
3:30 p.m.	Capital Youth Chorale	Crystal Gardens
4 p.m.	Monroe High School	Centennial Square
6 p.m.	Western High School	Cameron Bandshell
7 p.m.	Bethel High School	Cameron Bandshell
7:30 p.m.	Evergreen High School	Centennial Square
9:30 p.m.	Evergreen High School	Confederation Park

SUNDAY, May 18

Dawn to Dusk	Arts & Crafts Show and Display	700 Block Yates St.
11 a.m.	Church Service — Salvation Army Citadel Corps, Major. Wilder. Evergreen High School Choir, Seattle Wash. Percy Bronson, Director	Centennial Square
12 noon	Ingraham High School	Cameron Bandshell
12:30 p.m.	Western A Cappella Choir	Crystal Gardens
12:30 p.m.	Canyon High Marching Comanches	Market Square
12:30 p.m.	Capital Youth Chorale	Centennial Square
1 p.m.	Sammanish Interlake Orchestra	Cameron Bandshell
1 p.m.	Ellensburg High School	Legislative Bldgs.
1:30 p.m.	Medford Senior High School	Heritage Court
1:45 p.m.	Arlington High School	Mt. St. Mary's Hospital and Saanich Peninsula Hospital
2 p.m.	Sweet Home High School	Centennial Square
2 p.m.	Greater Victoria Concert Band	Heritage Court
2 p.m.	Clackamas High School	Empress Hotel/Legislative Bldgs.
2 p.m.	Sammanish High School	Cameron Bandshell
2 p.m.	Newport High School	Glendale Hospital
2 p.m.	David Douglas High School	Legislative Bldgs.
2 p.m.	Western High School Chorale	Visitors Information on Causeway
2:30 p.m.	Mt. Rainier High School	Matson Lodge
2:30 p.m.	Ellensburg High School	Market Square
3 p.m.	Parade of Boats and Sail Past	Inner Harbour
3 p.m.	Carillon Concert	Heritage Court
3 p.m.	Newport High 12 String Ensemble	Visitors Information on Causeway
3 p.m.	Bethel High School	Cameron Bandshell
3 p.m.	Canyon High Marching Comanches	Confederation Park
3:30 p.m.	Evergreen High School	Legislative Bldgs.
3:30 p.m.	Monroe High School Band	Centennial Square
4 p.m.	Sammanish Interlake High School Orchestra	Heritage Court
4 p.m.	Western High School	Legislative Bldgs.
4 p.m.	Spencer Junior Secondary High School	Cameron Bandshell
5 p.m.	Auburn High School	Legislative Bldgs.
5 p.m.	Kent Meridian	Cameron Bandshell
7 p.m.	Evergreen High School	Heritage Court
8:30 p.m.	Sunset Ceremony — RCSCC "HMCS RAINBOW"	Legislative Bldgs. lawns.
9 p.m.	May Queen Procession — Canadian Forces Naden Band	Government St. and Belleville to Legislative Bldgs.
9:15 p.m.	May Queen Crowning Ceremony	Legislative Bldgs.
9:30 p.m.	Evergreen High School	Confederation Park
9:45 p.m.	May Queen Procession — Canadian Forces Naden Band	Legislative Bldgs. to Empress Hotel

MONDAY, May 19

Dawn to Dusk	Arts & Crafts Show and Display	700 Block Yates St.
6:30-9 a.m.	Pancake Breakfast by Sidney Kiwanis	Mayfair Centre
8:20 a.m.	PRE-PARADE ENTERTAINMENT — CJVI Country Cruiser, Vancouver Island Square Dance Association, Arbutus Jr. Secondary Dancers, Family Skate Centre, Experimental Aircraft Assoc. Victoria Chapter.	Douglas Street—Mayfair Centre to Humboldt Street
9 a.m.	VICTORIA DAY GRAND PARADE — "FUN FEST 80" Marshalled by — B.P.O. Elks Lodge	Douglas Street—Mayfair Centre to Humboldt Street
12 noon to 6:00 p.m.	A Day in The Park — see schedule. Beer Garden, Tug-o-War, Karate Display, Super Sack Races, Trampoline Display, Gymnastics and Model Aircraft, and many more activities.	Gorge-Kinsmen Park
12:30 p.m.	Western High School	Centennial Square
1:30 p.m.	Canadian Forces Parachute Team "SKY HAWKS", Landing on the Legislative Bldgs, lawn, bringing greetings to the May Queen.	Inner Harbour
2 p.m.	Monroe High School	Cameron Bandshell
2 p.m.	Ellensburg High School	Market Square
2 p.m.	Sweet Home High School	Centennial Square
3 p.m.	Sample-Stearns Homegrown Band	Cameron Bandshell
3 p.m.	Capital Youth Chorale	Market Square
3 p.m.	David Douglas High School	Centennial Square
4 p.m.	Canyon High Marching Comanches	Market Square
5 p.m.	Sweet Home High School	Heritage Court

CLIP and SAVE.

Sandown season opens today

Sandown Raceway opens its third season today with United Way Day at the Sidney harness track.

Gates open at 11:30 a.m. and the first post is 1:30 p.m. All gate receipts will be donated to the United Way appeal.

Opening day features a 10-race card, involving a probable 77 horses and top drivers such as Joe Hudon, Grant Hollingsworth, Keith Quinlan, Mike Stymest and Clark Beelby.

There is exactor betting on the first nine races and the 10th race features the first-ever triactor held at the Sandown track.

The ninth race is the feature and offers a purse of $1,350 and claiming prices from eight to 10 thousand dollars plus allowances.

Pre-race favorite is No. 1 Deacon Brodie at probable odds of 3 to 1.

Also in the field are Irish Flame, Sheraton N., Bethany Pegassus, Silent Slade, Ted Tip and Freemans Memory.

Entries

Post time — 1:35 p.m.

FIRST — One mile pace. Purse $800, claiming.
1. Katie Wonder (Haining)
2. Successful Order (Arsenault)
3. Paul Bruiser (Armstrong)
4. Holridge Cindy (Hworth)
5. Outasight Swede (Wiseman)
6. Come Back Due (Quinlan)
7. Hazel B Bow (Smith)
8. Apples Allover (Olito)

SECOND — One mile pace and trot. Purse $800, claiming.
1. Claybrook Barry (Virag)
2. Nechako Teena (Ericssen)
3. Worthy D A (Smith)
4. Virden Boy (Linford)
5. Bay Bethany (Tonkin)
6. Ceelay Hathy (Wiseman)
7. Dixy Yankee (Boyd)
8. Bangor Scot (Quinlan)

THIRD — One mile pace and trot. Purse $800, claiming.
1. Nechako Chris (Hworth)
2. Tobies Spark (Linford)
3. Cedarwood Champ (Hudon)
4. Union Miss (Quinlan)
5. Battle Chips (Urquhart)
6. O Promise Me (Sibiga)
7. Irish Bravo (Stymest)
8. Glen Crooks (Olito)

Also eligible: T V Pilot (Burke), Pineland N (Gagnon), Glenland Prince (Ericssen)

FOURTH — One mile pace and trot. Purse $850, claiming.
1. Loyal Nibs (Ericssen)
2. Easy Van (Hudon)
3. Callaghan (Quinlan)
4. Rebel John (Arsenault)
5. Saskawind (Stymest)
6. Phantom Dancer (Wiseman)
7. Marc Kimberly (Jungquist)
8. Dianes Man (Quinlan)

FIFTH — One mile pace. Purse $900.
1. Nordel Jason (Marks)
2. Combat Osborne (Burke)
3. Holridge Frisco (Dryden)
4. Maple Winnie (Quinlan)
5. Sugar Hill Trophy (Tonkin)
6. Who Don (Hudon)
7. Neslies Fort (Hworth)

SIXTH — One mile pace and trot. Purse $900, claiming.
1. Holridge Bryan (Burke)
2. Chocolate Wave (Hudon)
3. Woodys Kat (Armstrong)
4. Habitant Elds (Quinlan)
5. Spindrift Two (Coleman)
6. Buck N (Jungquist)
7. Count Force (Smith)
8. Miss Holly Bow (Stymest)

Also eligible: Bethany Rita (Ericssen)

SEVENTH — One mile pace. Purse $1000.
1. Eagor Song (Bowman)
2. Fort Deen (Lundy)
3. Suito Sampson (Smith)
4. Shyster Max (Coleman)
5. Not To Shabby (Quinlan)
6. Dance N Prance (Boyd)
7. Shady Hill Donna (Tonkin)

EIGHTH — One mile pace. Purse $1200, claiming.
1. R C Grattan
2. Jocko Tomahawk (Armstrong)
3. Maple Hills Shelby (Sibiga)
4. Cut The Deck (Hudon)
5. Governors Star Boy (Burke)
6. Deck Hand (Stymest)
7. Handle Carefully (Boyd)
8. Adios Tee Maral (Rankin)

Also eligible: Antique Adios (Hworth)

NINTH — One mile pace. Purse $1350, claiming.
1. Deacon Brodie (Urquhart)
2. Irish Flame (Ericssen)
3. Sheraton N (Hudon)
4. Bethany Pegassus (Burke)
5. Silent Slade (Hworth)
6. Red Tip (Jungquist)
7. Freemans Memory (Quinlan)

TENTH — One mile pace. Purse $4000, claiming.
1. Baron Lea (Jungquist)
2. Monty Bloom (Stymest)
3. Matsqui Miss (Ericssen)
4. Ivonne (Coleman)
5. B.C. Arden (Burke)
6. Nevercantell (Hworth)
7. Noble metre (Urquhart)
8. Habitant Anik (Armtrong)

Also eligible: Sehga Lark (Arsenault), Mr. Joe Kool (Tonkin), Linton Hanover (Gagnon).

Arsenal posts win after two cup losses

Arsenal, looking tired after losing two cup finals in five days, edged host Wolverhampton Wanderers 2-1 Friday night in English League division 1 soccer action. After a goalless first half, Steve Walford sent Arsenal into the lead following a corner in the 59th minute and Frank Stapleton made it 2-0 after a defensive lapse by Wolverhampton in the 74th minute. In the last minute, Walford gave the ball away and enabled John Richards to get one back for the home side.

Arsenal lost 1-0 to West Ham in the English Cup final at Wembley Stadium last Saturday. On Wednesday, Valencia of Spain edged the English club in a sudden-death penalty contest after a 0-0 draw — including 30 minutes of extra time — in the final of the European Cup Winners' Cup in Brussels.

At Belfast, Northern Ireland made an unexpected winning start to the British soccer championship when it upset Scotland 1-0. The Irish hero was striker Billy Hamilton, who plays for Burnley of the English League Third Division and who had only made one previous international appearance and that was as a substitute. In the 36th minute, Hamilton received the ball with his back to goal, darted past defender David Narey and sent a shot into the net from 18 yards.

Argentina defeated Ireland 1-0 in an exhibition match in Dublin. Jose Valencia scored the goal after 27 minutes.

Scholarship to series star

NEW YORK (AP) — SPORT Magazine's most valuable player in this year National Basketball Association championship series will receive a $5,000 scholarship to present to the school of his choice, SPORT publisher Sal Schiliro said Thursday. The award will be announced following the final game of the series between Philadelphia '76ers and Los Angeles Lakers.

AT ALL BETTER GARDEN CENTRE OUTLETS

GOLF ARDMORE
See it! You'll like it!
656-4621
5-13

In Sweden the word for performance is
SAAB
In Victoria the place for Saab is
EDWARD motors ltd.
3319 Douglas St.
(Opp. I.C.B.C.)
384-1161 5-11

A & B SOUND PRESENTS
24 HOURS OF VALUE

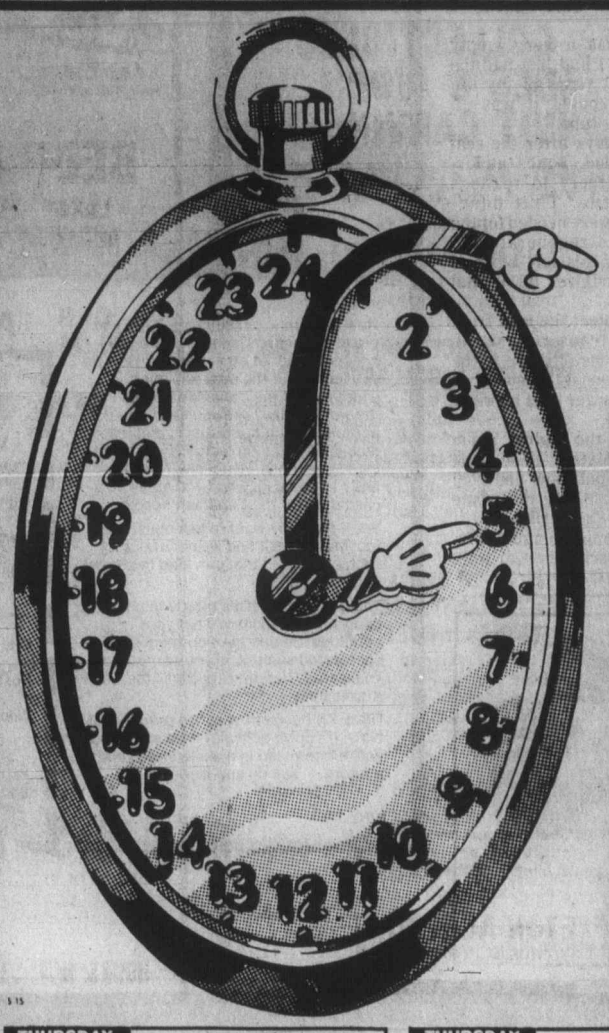

WILD CARD
FRIDAY
8:30-9:30
ALL PREVIOUS SPECIALS IN EFFECT

WILD CARD
SATURDAY
3:00-4:00
ALL PREVIOUS SPECIALS IN EFFECT

24 HOUR BLOCKBUSTER
Dual CS-606 Semi-Automatic Direct-drive Turntable

The Dual CS-606 is a direct drive, semi-automatic turntable with dual's new ULM Tonearm to reduce record wear. The CS-606 also features an exclusive anti-resonance filter to rid your system of annoying motor noise and rumble. Other features include 6% vario-pitch and 2-way damped cueing.
COMPARE THE VALUE $249.95

24 HOUR BLOCKBUSTER
CRAIG In-dash AM-FM Casette with Flush-mount Speaker

3 YEAR parts and labor warranty
This is a great sound system at an unheard of price. The Craig T-610 features, locking, fast forward and rewind, local/distance switch, stereo/mono button, stereo matrix and end-of-tape-eject. Included are the popular Craig V102 flush-mount speakers. A perfect match to the T-610.
COMPARE THE VALUE $149.95 complete

THURSDAY 6:00-7:00
"REEL" DEALS ON RECORDING TAPE
Scotch

Scotch 206 High-Output Low Noise 1200'x7" $9.99 reel
Scotch 207 High Output Low-Noise 1700'x7" $10.99 reel

THURSDAY 7:00-8:00
CRAIG 3-WAY CAR SPEAKER MODEL V-350
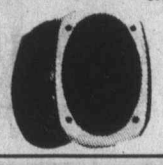
The Craig V-350 is a 3-way twin rear deck speaker kit. 6"x9" cloth suspension woofer with 3" mid-tweeter plus super-tweeter. Wire mesh and chrome finished grille, 20 oz. woofer magnet.
COMPARE THE VALUE $79.95 pair

THURSDAY 8:00-9:00
FOX Model XK 2-Band RADAR DETECTOR
No other radar detector looks like this or performs as well.
Operates on all bands. Extra long range and high sensitivity. Out performs all black box types and other brands because it's engineered and designed by military radar specialists. Mounts on sun visor or any place convenient.
COMPARE THE VALUE $179.95

FRIDAY 9:30-10:30
JENSEN 5¼" TRIAXIAL SEPARATES

Outstanding Jensen quality in 3-way 5¼" separates format. 20 oz. magnet with separate mid-range and tweeter sections. Will handle 30 watts.
COMPARE THE VALUE $99.95

FRIDAY 10:30-11:30
Scotch VIDEO-TAPE BETA or VHS

The finest quality Video recordings can now be yours whether you have a Beta or a VHS Video Recorder. The Scotch Video tapes feature back-coating for greater tensile strength and longer storing time.
COMPARE THE VALUE $23.95 ea.

FRIDAY 11:00-12:00
RCA 14" XL-100 COLOUR TELEVISION

This RCA 14" Colour TV features the sharpest, brightest screen in RCA history. The ED-330B features automatic flesh tone control and automatic colour control between channels.
COMPARE THE VALUE $349.95
Remote-control Model $469.95

FRIDAY 12:00-1:00
CRAIG T-607 AM-FM AUTO-REVERSE CASSETTE

Featuring locking fast forward and rewind, volume, balance and tone controls. Fader control. LOC/DX and stereo/mono switches. Dial-in-door tuning. FM mute. Auto-reverse. Small chassis.
COMPARE THE VALUE $199.95
Complete with Craig V103 Speakers $235.00

FRIDAY 1:00-2:00
Ultralinear WHERE VALUE IS BUILT-IN

Model 228/0
12" 3-way
Full 5 year warranty. Circuit breaker protected. Precision cabinets. Maximum Performance/appearance per dollar! 228 Oak is an elegantly finished 3-way system including mid-range and hi frequency adjustments for the 6" mid-range and 1" Mylar Dome tweeter. All delivered in an outstanding oak veneer.
COMPARE THE VALUE $240.00 ea.

FRIDAY 2:00-3:00
YAMAHA COMPONENT STAND

A great way to show off your stereo. 4 separate shelves for amp, tuner, tape deck and turntable.
COMPARE THE VALUE $69.95

FRIDAY 3:00-4:00
SUPERSCOPE C106 CASSETTE-RECORDER

Includes all standard features, plus: Operates with optional PG-6 stop/start pistol grip. A superscope exclusive. Cue and review. Remote start/stop jack. Record level/battery strength indicator. Servo-controlled motor. Locking pause control.
COMPARE THE VALUE $69.95

FRIDAY 4:00-5:00
CRAIG Power Play Amplifier with Graphic Equalizer
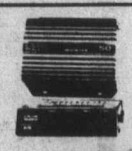
The Craig V-505 Booster/amplifier features 24 watts RMS per channel, bass, lo-bass, treble and hi-treble controls, power-range button and easy plug-in installation.
COMPARE THE VALUE $129.95 complete

FRIDAY 5:00-6:00
JBL MODEL 502 VX 2-WAY SPEAKER

That's right. A 2-way JBL loudspeaker for a never before low sale price. The 502 VX features a 8" long throw woofer for deep tight bass response and a 2" tweeter for crystal clear highs. The 502 will handle 80 watts RMS yet can be driven by amplifiers with as little as 10 watts.
COMPARE THE VALUE $139.95 ea.

FRIDAY 6:00-7:00
DENON DP-1200 DIRECT DRIVE TURNTABLE

The Denon DP-1200 is a Servo-control direct-drive turntable with precision tone arm featuring a lift system that does not utilize the drive motor. The DP-1200 has other high-technology features such as adjustable tone-arm height and a stand-by switch for quick starts after cueing.
COMPARE THE VALUE $399.95

FRIDAY 7:00-8:00
JVC AM-FM STEREO TUNER MODEL TV-3
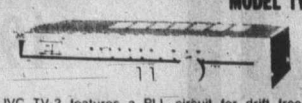
The JVC TV-3 features a PLL circuit for drift free FM listening, IC construction for excellent reliability FM muting and a FM front end that keeps distortion to only 0.3%.
COMPARE THE VALUE $139.95

FRIDAY 8:00-9:00
RCA VDT 600 6 HOUR VIDEO RECORDER

The RCA VDT-600 is a 6 hour VHS Video Recorder with a built-in programmable timer that lets you program the machine for up to 7 days. Other features include a remote pause and channel change control and automatic editing.
COMPARE THE VALUE $1199.95
Demonstration Models

SATURDAY 9:00-10:00
maxell. UDXL1 — C90 RECORDING TAPE

Maxell UDXL-1 is Maxell's finest tape. Ideal for use with all tape recorders. XL-1 uses the normal bias and EQ position on your deck.
COMPARE THE VALUE $5.29 ea. when you buy 3

SATURDAY 10:00-11:00
SENNHEISER HD 414 HEADPHONES

The Sennheizer HD-414 is top-rated headphone weighing less than 4 oz. Soft replaceable ear-pads and open design assure long-listening ease.
COMPARE THE VALUE $59.95

SATURDAY 11:00-12:00
ADC 10-BAND EQUALIZER Model SS-1

Don't just reproduce music, reshape it. A full 5 band, 10 control graphic equalizer that will get rid of rumble, hiss, surface noise and in the process make a good speaker a great speaker.
COMPARE THE VALUE $112.50

SATURDAY 12:00-1:00
JVC DC AMPLIFIER with 40+40 RMS

The JVC JAS-22 features 40+40 watts RMS at less than 0.03% T.H.D. A DC power amp section power meters, twin tape functions, subsonic filter, 3 year parts and labour warranty.
COMPARE THE VALUE $199.95

SATURDAY 12:30-1:30
MARANTZ AM-FM CASSETTE WITH COMPU-TUNER
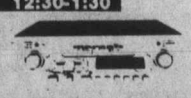
The Marantz CAR-410 featurs Quartz lock tuning, electronic station search, L.E.D. display, 10 watts RMS, locking fast forward and rewind, auto eject, quartz clock. A super car deck
COMPARE THE VALUE $399.95

SATURDAY 1:30-2:30
maxell UD-C90

Maxwell's most popular low noise ultry-dynamic tape
COMPARE THE VALUE $49.95 CASE OF 12

SATURDAY 2:30-3:30
YAMAHA AUDIO CA-1010 AMPLIFIER
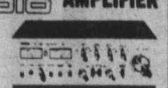
The Yamaha CA1010 features 90+90 watts RMS. 0.03% T.H.D. moving coil head-amp power meters, tone control turn overs, record out selector and class A operation.
COMPARE THE VALUE $499.95

SATURDAY 3:30-4:30
Dual CS-1257 AUTOMATIC TURNTABLE

The Dual CS-1257 is a fully automatic turntable with changer mechanism, belt drive, damped cueing, ULM tone arm and vario-pitch.
COMPARE THE VALUE $149.95

SATURDAY 4:30-5:30
MARANTZ HD-440 HIGH DEFINITION SPEAKER

3-way bookshelf system incorporating an 8-inch woofer, 3½-inch midrange and a 3½-inch Tweeter. Power handling capacity; 50 watts integrated program material. Fequency response: 45 Hz to 18 kHz + or —3 dB. Enclosure covered with walnut-grain pattern vinyl.
COMPARE THE VALUE $89.95 ea

WE'VE GOT THE BEST DEALS
The total Entertainer
a&b sound
641 YATES 385-1461
CHARGEX VISA master charge
CAR STEREO CENTRE
637 Yates 385-3391

Exhibition Park results, entries

VANCOUVER (CP) — Results of thoroughbred racing Friday Exhibition Park:

First—$2,700, claiming, 3 and 4 year olds, 1 1-16 miles
Gail's Punch (Boyd) 5.50 4.00 2.60
Snipe Hunter (Gold) 10.80 4.80
Kildonan Chief (Creighton) 2.60
Time: 1:47 3-5
Duffus Castle, My Boy Charlie, Jumpin Spider, Sunny Finale, Special Pak, Whistling Royal also ran.

Second—$3,200, claiming, 3 year olds, 6½ furlongs
Dancing Regalia (Carter) 5.90 4.30 3.00
Peace Be With You (Melanson) 5.50 3.40
Tattecan (Hoverson) 4.50
Time: 1:18 2-5. **Quinella**: $20.30
Daily Double: $20.40
Monarch Gold, Running River, Silent Ghost, High Hawk, Saginaw Harry, Mr. Walkin Boss, Phoenix Grove also ran.

Third—$4,200, special weight, 2 year olds, 3 furlongs, 150 yards
Davette (K. Smith) 9.10 4.00 3.10
Queen's Pendent (Creighton) 6.00 4.00
Flower Queen (Johnson) 5.10
Time: 43 1-5. **Quinella**: $25.90
Blue Nile, Wee Kiss, Agies Alibi, Summer Juice, Trenl, Dammi Ann also ran.

Fourth—$3,800, special weight, 3 year olds, 6½ furlongs
Classic Venture (Johnson) 7.60 4.90 3.00
Golden Adile (J. Mena) 6.50 3.30
Flew Bay (Loseth) 2.40
Time: 1:19 1-5. **Exacter**: $57.30
Mary Bear, Precious Bronze, Double Belle, Peachey Star, Tombi, Cornish Sceptre, Sea Bluff also ran.

Fifth—$3,500, claiming, 4 year olds and up, 6½ furlongs
Naughty Nytee (Carrasco) 34.70 15.70 9.10
Banana Pudd'n (Gold) 20.30 9.50
Castle Image (Olguin) 5.40
Time: 1:20 1-5. **Quinella**: $132.20
Chrystal Dianne, Curious Countess, Hadmere Lady, Fitz And Starts, Marilyn K, Ronnie Mahina, Parfleet also ran.

Sixth—$4,200, allowance, 3 year olds, 6½ furlongs
Dundee Dandy (Loseth) 7.50 3.70 2.40
Camflo (Krasner) 4.00 2.80
Proud Hawaiian (Johnson) 2.30
Time: 1:18 3-5. **Exactor**: $43.90
Sir Mary, Instant Command, Eyelid, Hail, Squad Car also ran.

Seventh—$4,30, claiming, 4 year olds and up, 6½ furlongs
Bow Hunter (Carter) 27.80 8.60 3.20
Prince Gesture (Carrasco) 5.30 3.00
Indian Count (Watson) 2.30
Time: 1:18 4-5. **Quinella**: $46.70
Blue Gravy, Strike Again, Babaction, Close Vote, Born Critic, Warrant Officer, Troubled Seas also ran.

Eighth—$5,200, claiming, 4 year olds and up, 6½ furlongs
Marching Willie (Loseth) 11.00 4.00 3.10
Dapper Don (Arnold) 3.20 2.60
Iron Plains (Creighton) 4.90
Time: 1:17 4-5. **Exactor**: $30.60
Thel Jay, Leavin', Ardmore, Trustwood, Charlescrest, Talk On, Stone Axe also ran.

Ninth—$5,100, allowance, 4 year olds, 6½ furlongs
Better Business (Krasner) 2.90 2.50 2.10
Struck It Luckie (Wilkinson) 3.90 2.30
Barbizon Prince (Johnson) 2.20
Time: 1:17 3-5. **Exactor**: $10.00
Hall To Victory, Royal Pazazz, Coureur Temeraire also ran.

Tenth—$4,000, claiming, 4 year olds and up, 1 1-16 miles
My Jungle (Krasner) 11.30 6.20 4.60
Advocate General (Johnson) 4.20 3.60
Travelling Wind (Demorest) 6.40
Time: 1:46. **Quinella**: $19.20
Printers Ink, Just Facts, Golden Jamie, Reformed, Coaldust Kid, Mr. Giff, Sweet Ribs also ran.
Attendance: 9,114. **Total Mutuel Pool**: $1,112,740

Entries

First—$2,600, claiming, 3 year olds, 6½ furlongs
Traffic Controller (Wolski) 120
Shady Perch (Mena) 120
Foxy Lookin (Hoverson) 120
Della's Bud (Boyd) 115
Jolly Tyke (A. Smith) 120
Pat's Hurrah (Loseth) 120
Flying Fanny (Hoverson) 120
Hemlock Valley (Krasner) 120
Lady Be Prompt (Johnson) 120
Castle of Jade (Frazier) 120
Also eligible
Mag Talk (K. Smith) 120
Kitsum (Creighton) 120
New Balance (Olguin) 120
Girl In Port (Watson) 115
Mystery Tyke (Cowan) 110
Nasty Holly (Cowan) 110
Bonavant (Creighton) 120
Gold Bar (Gold) 120
Mist Express (Loseth) 120
Home Run Girl (Krasner) 120
Burt's Pride (Carter) 120
Sirs Lady (Johnson) 120

Second — $2,700, claiming, 4 year olds and up, 1 1-16 miles
Pet Theory (Krasner) 122
Mr. Northwood (Owen) 114
Misterioso (Boyd) 117
Calgary Pete (Olguin) 122
Mercedes King (Loseth) 117
Canoe Eyes (Watson) 114
Nobataski (Melanson) 119
Haymarado (Carter) 114
Clay's Road (Johnson) 114

Third — $4,200, allowance, 2 year olds, 3½ furlongs
Pat's Gold (Johnson) 115
Kennedy Ridge (Krasner) 115
Winning Prince (Loseth) 115
Royal Rising (Mena) 120
St. Johnstone (Arnold) 120
Petrocan (Carrasco) 115
Apres (Creighton) 115
Cousin Buzzin B. (Demorest) 115

Fourth—$3,800, allowance, maiden 3 year olds, 6½ furlongs
Algonquin Warrior (Boyd) 110
Bricicle (Creighton) 115
Lord Kells (Mena) 115
Trio At Camp David (Krasner) 120
Just Plain Sam (Loseth) 115
Call Me Pro (A. Smith) 115
Annexation (Arnold) 120
Geoff's Dancer (Johnson) 120
Rue Joe (Carrasco) 115
Prince Apollo (K. Smith) 120
Also eligible
Friendly Dice (Wiseman) 115

Fifth — $3,600, claiming, 3 year olds, 6½ furlongs
Field Commander (Johnson) 115
Financial Solution (Melanson) 115
Malabud (Wiseman) 115
Just Ask Me (Watson) 115
Sandy Brian (Krasner) 115
Monkey Will (Boyd) 110
Femme Flax (Carter) 110
Golfer's Revenge (Hoverson) 115

Sixth — $3,800, claiming, 4 year olds and up, 6½ furlongs
Rock Melody (Olguin) 112
California Shot Arnold) 117
Remi Tike (Krasner) 117
Jet A Belle (Wilkinson) 112
Gum Sarn (Wolski) 117
Copper Island (Loseth) 112
Moon Lodge (Gold) 112
Willies Dancer (Demorest) 112
Naramata Belle (Mena) 112
Jest Streakin (Brownell) 112
Also eligible
Proserpine (Johnson) 112

Seventh — $5,700, claiming, 4 year olds and up, 6½ furlongs
Copper Castle (Krasner) 114
Haste Ye Home (Creighton) 117
Alberta Green (Mena) 119
Moon Bird (Boyd) 114
Aurora Sea (Johnson) 122
Victorious Runner (Watson) 109
My Romeo (Demorest) 114
Andy's Star 114

Eighth—$6,800, claiming, 4 year olds and up, 6½ furlongs
Tough Actor (Munoz) 111
Eriden (Johnson) 119
Tasty Victory (Loseth) 114
Power Cell (Krasner) 116
Night Musical (Wiseman) 116
B. Don B. (Creighton) 114

Ninth — $12,500-added, allowance, 3 year olds and up, 6½ furlongs
Danny's Honey (Carrasco) 115
Boundary Girl (Hoverson) 115
Satisfied Lady (A. Smith) 113
Ester Fast (Boyd) 111
Right Chilly (Krasner) 119
Holly Olly (Demorest) 112
Tolita (Johnson) 123
Run Reno Run (Creighton) 114
Arena Pilot (Garcea) 116

Tenth — $3,400, claiming, 4 year olds and up, 1 1-16 miles
Shippin Money (Johnson) 119
Heritage Park (Krasner) 114
Tudor Lou (Brownell) 109
Patient Echo (Melanson) 117
Tenusa (Boyd) 112
Swift Summer (Loseth) 114
Beat The Bell (Olguin) 117
Baggy Man 119
Intrepid Blaze (Creighton) 114
Mr. Flintstone (Wilkinson) 117

The Original Knight
SOLUNAR TABLES
When To Fish Or Hunt

According to the Solunar Tables calculated for this area, the best times for hunting and fishing for the next 48 hours will be as follows (times shown are **Pacific Daylight Saving Time**).

Minor	Major	Minor	Major
A.M.		P.M.	
TODAY			
8:05	2:20	8:30	2:50
TOMORROW			
9:05	3:20	9:30	3:50

Minor periods, shorter duration, light type.
Major periods, lasting 1½ to 2 hours are shown in bold.

Jones machine again rival batters find out

Ring the doorbell at Randy Jones' mountain home and a visitor hears the chimed version of "Take Me Out to the Ballgame."

For Jones, the melody is a reminder of a resurrected career.

Three and a half years after snapping a nerve in his pitching arm, the San Diego Padres' pitcher has regained the form that won him the 1976 Cy Young award.

That form was in evidence Friday as he pitched a three-hitter in Padres' 3-0 win over visiting Chicago Cubs.

Jones had no strikeouts but walked only one and gave up only three singles.

Gene Richards had two singles and a triple and scored twice and Dave Winfield tripled and scored and drove in two runs.

Having overcome the freak injury, Jones, a sinkerball artist, is again tormenting hitters similar to his glory years when he won 42 games in 1975 and 1976 for the lowly Padres.

"It's taken until now to put this back together again, piece by piece, but I'm a machine again," said the 30-year-old left-hander.

Jones is only 4-2 but he has shutouts in his last three starts and has impressive statistics.

There are indications he is better than ever. The league's earned run champion in 1975, Jones has a 2.15 earned run average and he has not allowed only the one walk in 39 2-3 innings. In 1976, he tied Christy Mathewson's National League record of 68 innings without a walk.

"It's very satisfying," said Jones, who struggled through 6-12, 13-14 and 11-12 seasons since the injury. "I've waited a long time."

The nerve separation occurred in his last start of 1976.

"We were facing Cincinnati here and we were leading 3-1 in the third. I made a pitch, I can't remember to whom, and my arm felt like someone had snapped a stretched rubber band against it. It was like an electrical shock went through in the lower forearm."

A couple of days later he consulted with noted sports surgeon Dr. Frank Jobe.

"He told me to make a muscle," said Jones. "I couldn't.

"It was a very empty feeling. I had just had the two best years of my life and I thought it was all down the tube."

Two days after the season ended, Jones underwent surgery to reattach the nerve. That done, months were needed for the nerve to regenerate. To this day, his left bicep is only two-thirds its normal size.

To protect the arm from a disastrous repeat, he built up his forearm to the point that it is now two inches larger than his right forearm.

Jones, the Padres' union representative since 1976, says he only has one goal for 1980: "Play the whole season — not strike."

The major league players are scheduled to walk out May 22.

★ ★ ★

NATIONAL LEAGUE

East	W	L	Pct.	GBL
Pittsburgh	19	10	.655	—
Philadelphia	14	13	.519	4
Chicago	14	15	.483	5
Montreal	14	15	.483	5
St. Louis	14	17	.452	6
New York	11	18	.379	8
West				
Cincinnati	20	13	.606	—
Los Angeles	19	13	.594	½
Houston	18	13	.581	1
San Diego	17	16	.515	3
Atlanta	11	18	.379	7
San Francisco	12	22	.353	8½

Chicago 000 000 000— 0 3 3
San Diego 000 102 00x— 3 6 0
Krukow (3-3), Hernandez (8) and Foote; Jones (4-2) and Tenace.

Philadelphia 000 100 020— 3 6 0
Houston 000 000 000— 0 5 1
Ruthven (4-2) and Boone; Richard (4-2), Smith (9) and Ashby.

New York 100 010 300— 5 11 1
Atlanta 100 000 200— 3 4 1
Falcone (2-2), Allen (7) and Stearns; Niekro (2-5), Garber (7), Hrabosky (8) and Benedict. **HR**: Atl — Blanks (2).

Cincinnati 000 001 000— 1 9 0
Montreal 000 000 02x— 2 3 1
Seaver (2-2) and Werner; Rogers (3-4), Sosa (9), Fryman (9) and Carter.

Pittsburgh 220 000 020— 6 13 1
Los Angeles 020 000 60x— 8 11 2
Candelaria, Tekulve (5-1) (7), Jackson (7), Jackson (8), Romo (9) and Nicosia, Ott (8); Reuss (4-0), Castillo (8), Howe (8), Sutcliffe (8) and Ferguson. **HRs**: Pgh — Robinson (6); LA — Russell (1).

St. Louis 000 000 201— 3 9 1
San Francisco 000 100 012— 4 8 1
Forsch (2-3), Littell (9) and Kennedy; Halicki, Minton (7), Holland (1-0) (8) and Hill.

AMERICAN LEAGUE

East	W	L	Pct.	GBL
New York	18	12	.600	—
Toronto	17	12	.586	½
Boston	17	15	.531	2
Milwaukee	14	15	.483	3½
Detroit	14	17	.452	4½
Baltimore	14	18	.438	5
Cleveland	11	18	.379	6½
West				
Oakland	18	14	.563	—
Texas	17	14	.548	½
Chicago	18	15	.545	½
Kansas City	16	15	.516	1½
Seattle	17	17	.500	2
California	13	17	.433	4
Minnesota	14	19	.424	4½

Boston 0 001 000— 2 7 0
Cleveland 000 000 100— 1 4 0
Rainey (3-0), Burgmeier (7) and Fisk; Denny (2-4) and Hassey.

Oakland 000 000 000 00— 0 4 0
Toronto 000 000 000 01— 1 4 0
Norris (5-1) and Newman; Jefferson (2-1) and Whitt.

Baltimore 010 000 010— 2 8 2
Detroit 000 010 000— 1 5 0
Flanagan (4-2) and Graham; Petry (2-1), Rozema (8) and Dyer.

Texas 100 010 000— 2 10 0
New York 012 100 20x— 6 9 2
Medich (3-1), Raisich (4), Kern (8) and Sundberg; John (7-0) and Cerone. **HRs**: NY — Jones 2 (3), Jackson (8).

Milwaukee 300 000 000— 3 9 1
Minnesota 100 000 12x— 4 9 0
Caldwell, McClure (1-1) (8), Castro (8) and Moore; Jackson, Erickson (2), Koosman (3-3) (8), Corbett (9) and Wynegar. **HR**: Mil — Oglivie (6).

California 008 120 000—11 16 1
Kansas City 000 000 100— 1 7 1
Kison (2-4), LaRoche (7), Montague (9) and Skaggs; Gale (0-5), Paffin (3), Busby (6), Christensen (9) and Wathan.

Victorians reach 16s

WINNIPEG — Mike Greenwood and Richard Jackson of Victoria advanced to the 16s of the Tilden Canadian national squash championships Friday.

Greenwood defeated Neil McAskie of Toronto 9-5, 7-9, 9-6, 9-6, 9-2 while Jackson swept Bill Warren of Ontario three games to none.

Tim Vaile of Vancouver and Sher Horne of Victoria won matches in 64s but Mike Montgomery of Victoria lost to Dave Whitaker of Toronto three games to none.

In women's open play, Barb Savage of Vancouver advanced to the semi-finals with a 6-9, 9-5, 3-9, 9-0, 9-3 triumph over Lynn Noel of Toronto but Andrie Levey of Victoria lost 10-8, 9-2, 9-2 to Penny Glover of Toronto.

AT ALL BETTER GARDEN CENTRE OUTLETS

If you've got what it takes... there's no life like it.

Ask us about you.

How good is your self image? Are you proud of being a Canadian? Are you concerned about other people? How do you feel about the peace-keeping endeavors of the Canadian Forces in the world today? Are you keen about participation in team sports and team problem-solving projects? Think about those questions. Seriously. They're likely to come up when you apply as a candidate for the Canadian Forces.

You'll probably want to ask questions too. Maybe we'll find we're cut out for each other. And that can lead to a great life.

The Canadian Forces offer you unique opportunities to learn what your aptitudes are and develop them into specialized skills. And you earn while you learn. . . full time, or part time with the reserves.

Drive. Enthusiasm. A sense of responsibility. If you've got what it takes. . . and you're interested in a skilled trade with a future. . . ask us about you.

WRZ 1 8

Mail this coupon now to:
Yates Street,
Victoria, B.C.,
V8W 1K9.

"You bet I've got what it takes. Please contact me so we can talk about it, without obligation on my part".

Name _____
Address _____
City _____ Province _____
Postal Code _____
Telephone _____

The Canadian Armed Forces

CORRECTION

Please note the following correction on Page S2 of **ZELLERS BEST SELLERS FLYER** for Thurs.-Sat., May 15th-17th.

PAGE S2 — Level head rake, bow garden rake, garden spade and the long handle shovel are not available at this time due to a manufacturing problem.

Please accept our apology for any inconvenience this may have caused.

Zellers HILLSIDE SHOPPING CENTRE

CORRECTION
ZELLERS BEST SELLERS
MAY 15-17
Page 10

Cool Car Seat has the wrong picture. Sorry for any inconvenience this mayhave caused our customers.

Zellers HILLSIDE SHOPPING CENTRE

CHAIN SAWS
HUSQVARNA 61 RANCHER
AS LOW AS $426

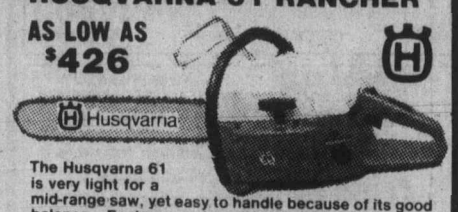

The Husqvarna 61 is very light for a mid-range saw, yet easy to handle because of its good balance. Features automatic oiling, anti-vibration, electronic ignition, various bar lengths 16" to 22". Chain brake available.

"WE SERVICE WHAT WE SELL"

TRADE-INS WELCOME
CHARGEX VISA
4-25

ALF BECKERS CHAIN SAWS
2981 TILLICUM 384-6414

THE CORPORATION OF THE DISTRICT OF SAANICH
ZONING BY-LAWS
NOTICE OF PUBLIC HEARING

Notice is hereby given that all persons who deem their interest in property affected by the following proposed by-laws will be afforded an opportunity to be heard before the MUNICIPAL COUNCIL on the matters contained therein at a PUBLIC HEARING to be held in the COUNCIL CHAMBER, Saanich Municipal Hall, 770 Vernon Avenue, on MONDAY, May 26, 1980, commencing at 7:30 p.m.

(a) "ZONING BY-LAW, 1978, AMENDMENT BY-LAW, 1980, No. 4467".
To rezone Lot 2, Section 53, Victoria District, Plan 6824 (4201 Tyndall Avenue) from Zone District RS-6 (detached housing — 780m2) to Zone District P-3 (church).

(b) "ZONING BY-LAW, 1978, AMENDMENT BY-LAW, 1980, No. 4468".
To rezone Lot A, Section 55, Victoria District, Plan 11973 (northeast corner of Shelbourne Street and Feltham Road) from Zone District CS-2A (local service station commercial) to Zone District C-2 (general commercial).

A copy of the proposed by-laws may be inspected at the Municipal Hall, 770 Vernon Avenue, between the hours of 8:30 a.m. and 4:30 p.m., Monday to Friday, except Statutory Holidays.

"R. M. SHARP"
Municipal Clerk

DATSUN CENTRE
Victoria's only authorized Datsun Dealer.

What on earth are you waiting for?

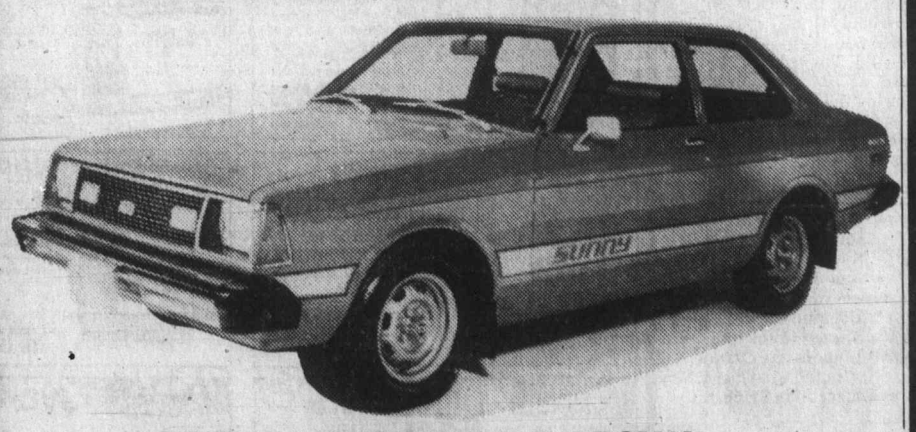

1980 210 SUNNY DATSUN

- 2 Door 4 Speed
- Tinted Windshield
- Electric Rear Window Defogger
- Power Assist Brakes
- 6 Year Rust Protection Warranty

$4890

Plus 2% Provincial Sales Tax

DATSUN CENTRE
Fort and Foul Bay 592-2471
800 Block Yates Street 381-5222
Dealer Licence 5059
Valid Value DATSUN

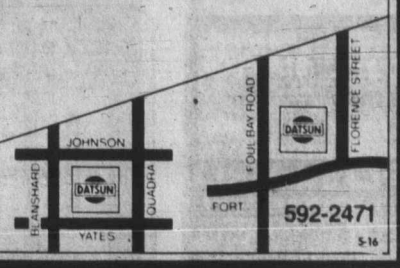

381-5222 592-2471
S-16

Names and games

Triple-threat Sather ready for big money

EDMONTON (CP) — **Glen Sather** was a journeyman in his hockey-playing days, but now he's coach, general manager and president of Edmonton Oilers of the National Hockey League.

And that, says The Journal, could earn him nearly a quarter of a million dollars this season.

The Journal says Sather, who earned more than $100,000 as coach of the Oilers last season, will make slightly less than $200,000 if the club fails to improve on its 16th-place finish next season. If the club finishes 10th, Sather will receive nearly $250,000 in salary and bonuses. The Oilers' record was 10th best in the league in the second half of the 1979-80 season.

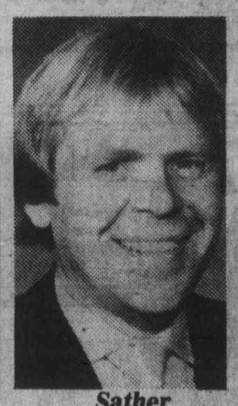

Sather

If the Oilers finish 21th, the newspaper says Sather receives no bonuses but would still earn more than **Norm Kimball** and **Hugh Campbell**, general manager and coach of Edmonton Eskimos of the Canadian Football League, combined.

"I admit he's being very highly paid," said **Peter Pocklington**, Oilers' owner. "I'm convinced he'll bring the Stanley Cup here within five years."

Detroit pick heads north

VANCOUVER (CP) — B.C. Lions of the CFL have signed defensive back **Don Henderson**, a 10th-round pick of Detroit Lions in this year's NFL college draft. Henderson, who is five feet, 11 inches and 195 pounds, played two years for Utah State University after a stint at Tennessee State.

Meanwhile, the Lions' college quarterback recruiting shuffle continued when **Harold Bailey** of Oklahoma State left town and **Roy Dewalt** of Texas-Arlington arrived for a day of bargaining. Dewalt, 6-2 and 240 pounds, is in a similar position to Bailey. Both were picked in the NFL draft as running backs and both want to continue as quarterbacks in the professional ranks.

High pick switches teams

MILWAUKEE (AP) — Forward **George Johnson**, Milwaukee Bucks' first selection in the 1978 NBA draft, has been reacquired from Denver Nuggets. The Bucks said the deal last October in which the Nuggets purchased Johnson's contract included an option for Milwaukee to reacquire Johnson at the end of the season.

The 6-foot-7, 205-pound Johnson averaged 10.2 points and 7.8 rebounds in 75 appearances for Denver. He had finished strong in his rookie season at Milwaukee after spending much of the early season on the bench.

Stars' MacAdam honored

PHILADELPHIA (CP) — Minnesota right winger **Al MacAdam** has been named recipient of the Bill Masterton Trophy, awarded annually to the NHL player "who best exemplifies the qualities of perseverance, sportsmanship and dedication to hockey."

MacAdam, a 28-year-old native of Charlottetown and a seven-year NHL veteran, was the North Stars' leading scorer during the regular season (42 goals, 51 assists) and the playoffs (seven goals, nine assists).

The award is named after **Bill Masterton**, the North Stars' forward who died in 1968 after suffering head injuries during a game.

Injured fan goes to court

NEW YORK (AP) — **Elaine Kapetanakis**, a receptionist and free-lance writer, has filed a $1.8 million damage suit arising from an incident at Madison Square Garden last Dec. 23.

Kapteanakis charges she was severely bruised by **Stan Jonathan**, one of several Boston Bruins players who climbed into the stands that night after a NHL game against New York Rangers.

Named in the suit were Jonathan, the Bruins, the Rangers, the Garden, Gulf and Western, owners of the building and the New York team, and NHL president **John Ziegler**.

Harris a long-term Chief

KANSAS CITY, Mo. (AP) — Cornerback **Eric Harris**, who played out his option last season with Toronto Argonauts, has signed a series of four one-year contracts with Kansas City Chiefs.

Harris was a fourth-round choice of the Chiefs in the 1977 NFL draft, but opted to sign with the CFL team. He was signed after the Chiefs exercised their right of first refusal and then matched a salary offer from New Orleans Saints.

World record in hammer

MOSCOW, (Reuter) — Olympic champion **Yuri Sedyhk** of the Soviet Union set a world record in the hammer throw Friday with a distance of 80.64 metres (264.56 feet) at a Soviet pre-Olympic meet in Sochi. Sedyhk's mark broke the old mark of 80.32 metres (263.52 feet) set by **Karl Hans Reihm** of West Germany in 1978.

Rowdies sign defender

LONDON (Reuter) — **Manny Andruszewski**, a 25-year-old defender with English First Division soccer club Southampton, signed Friday with Tampa Bay of the North American Soccer League.

Reaction to West German decision varies

Praise, condemnation even some indifference

By The Canadian Press

The West German decision to boycott the Moscow Olympics may encourage Australia and New Zealand to follow suit, but it has had no immediate effect on the positions of other Western countries.

Initial reaction to Thursday's West German vote, prompted by Soviet involvement in Afghanistan, ranged from praise from the United States to condemnation from the Soviet bloc and apparent indifference among sports officials in France, Portugal, Belgium and Britain.

However, one country did join the boycott movement Friday when Uruguay's Olympic Committee announced it had voted unanimously not to send a team to Moscow.

President Carter met Friday with Lord Killanin, president of the International Olympic Committee, to reaffirm the U.S. decision to boycott the Moscow Games.

After the White House meeting, Killanin said: "I asked him if there was any chance of allowing the American athletes to go to the Games, and he said on that he was firm."

However, Killanin said the Games would be staged in Moscow no matter how many countries join the boycott.

"Even if I'm there alone, competing, the Games will go on," he said.

After the hour-long meeting, the White House issued a statement in which Carter said the boycott "results solely from the Soviet invasion of Afghanistan and our belief that it was not appropriate to attend the Games in a host nation that was invading its neighbor."

The White House statement also said Carter "made clear that this position (boycott) does not detract in any way from our support of the international Olympic movement and that we will welcome athletes from any eligible Olympic nation at the 23rd Olympic Games in Los Angeles in 1984."

The Italian Olympic Committee's hopes of taking part in the Moscow Olympics are "rapidly vanishing," a highly placed committee source said Friday. The disclosure came on the eve of a meeting of the Italian government, which is expected to recommend in strong terms that the Italian committee (CONI) boycott the Games.

CONI's national council will meet Tuesday for an official decision and about two-thirds of the council members are known to be in favor of going to Moscow.

Australian Prime Minister Malcolm Fraser said he hopes his country's Olympic officials will follow West Germany's example. Australian Olympic Federation president Syd Grange said the decision would have considerable influence on his federation, but he did not elaborate.

Officials in Wellington said New Zealand's Olympic Committee might reverse its decision, made last week, to attend the Games. The committee would meet again in a few days for possible second thoughts, they said.

Lance Cross, chairman of the New Zealand Olympic Association, said West Germany's decision had altered the situation and it would be irresponsible not to review the decision.

New Zealand Prime Minister Robert Muldoon announced a ban on special leave or on leave without pay for civil servants wishing to go to Moscow. He also said the New Zealand embassy in Moscow would not provide any extra services.

A few hours after the West German vote, Portugal's sports chiefs rejected an appeal from their government to join the boycott and said their athletes would compete.

Belgian Olympic officials said they were likely to confirm their decision to attend the Games on Monday and a French Olympics spokesman said his country was still determined to go to Moscow.

Officials in London said most British athletes remain resolved to compete, despite the wishes of parliament.

Jacobus Idenburg, chairman of the Dutch Olympic Committee, said the U.S. and West German boycotts had slightly increased the prospect of the Dutch staying away, but he added:

"Our individual sportsmen are generally keen to take part in the Olympics and they will need a lot of convincing before they agree to a boycott."

In Tokyo, a Japanese Olympics official said the West German move would greatly influence his national committee when it meets to decide on the issue next Thursday.

The East German and Czechoslovak press echoed Soviet criticism of the West German decision, saying it was forced on the committee by the Bonn government against the wishes of the country's athletes.

The Soviet Union seemed to be sticking to its business-as-usual attitude to the Games, despite the West German decision.

Senior officials said the move would not affect the Games.

Diplomats said Moscow still wants to make the Games a "political jamboree" as in past years and would not welcome any moves to reduce the element of nationalism in Olympic ceremonies.

Lord Killanin announced last month in Lausanne that the IOC had persuaded the Soviet Union to curb ceremonies such as the playing of national anthems, although no announcement of any changes in standard Olympic procedure has been announced in Moscow.

Judge rejects attempt to kill boycott decision

WASHINGTON (AP) — The U.S. Olympic Committee had the legal right to boycott the Moscow Summer Olympics as a protest against the Soviet invasion of Afghanistan, a federal judge ruled Friday.

U.S. District Judge John Pratt's decision dismissed a lawsuit attempting to invalidate the committee's April 12 boycott vote.

Nineteen Olympic hopefuls — later joined by six other athletes — filed the suit in U.S. District Court contending the Amateur Sports Act of 1978 withheld from the Olympic committee the right to boycott the Games.

Alternate games may cost more

TORONTO (CP) — The Canadian government's decision to boycott the 1980 Moscow Olympics to protest the Soviet invasion of Afghaistan means it may have to double its original budget to provide Canadian athletes with alternate games.

Dick Knapp, acting director of Sport Canada, said Friday funding for international meets could be $700,000 more than the original budget of some $750,000.

The feds originally had budgetted some $500,000 for transportation to Moscow and accommodation with another $250,000 geared to pre-Olympic training in West Germany.

"I don't know how much more the alternative meets will cost, but it could be another $700,000," Knapp concluded.

Once a definite budget is established, Sport Canada — a branch of the ministry of labor — will ask the Cabinet for approval. Knapp and Sport Canada officials met Friday to discuss various proposals submitted by amateur associations.

"We're trying to get some ballpark figure as to what the associations need," said Knapp. "Those plans are in a varying degree of completion.

"Some associations are saying, 'This is what we want, period.' Others aren't sure what they are doing." Knapp said Sport Canada and the associations have been discussing alternative arrangements since April 30.

The cost to send 80 or 90 track and field athletes to Europe to compete in dual and tri-country meets in July could be as much as $200,000, says Geoff Elliott, director general of the Canadian Track and Field Association.

Inter-club play starts

Visiting clubs won two of the three encounters as play got underway in the Victoria Inter-Club Seniors Golf League Friday.

Uplands went into Gorge Vale and won 4-2, Royal Colwood won by the same count at Cedar Hill while Victoria ousted visiting Glen Meadows, also 4-2.

Results:

Uplands 4, Gorge Vale 2

Rip Repesse lost to Hugh Reid; Cy Phillips defeated Walter Fink. Gorge won four-ball.

Sam Swetnam defeated Al Robertson; Morris Tesky won by default. Uplands won four-ball.

Colwood 4, Cedar Hill 2

Jack Ingram lost to Jack Reid; Alex Wilson defeated Al Persicke. Cedar Hill won four-ball.

Mike Bartkow defeated Stan McFarland; Tom Brunsdon defeated Howard Tripp. Colwood won four-ball.

Glen Meadows 2, Victoria 4

Tom Harper defeated George Bigelow; Dick George lost to Ledley McMaster. Victoria won four-ball.

Bernie Brackenbury lost to Bob Jernberg; Terry Whitaker lost to Don Straith.

The New Management of the Gorge Hotel Coffee Shop
1071 Tillicum Road
Now Open 7 a.m. to midnite
Breakfast Special $1.98
¼-lb. Burgers $1.25
5-15

SAVE 10%
BUY YOUR TICKETS NOW!
THE WONDER OF IT ALL
385-3424

PIEMAN'S COMBO PIZZA
8.95
LARGE 16" SIZE = 12 SLICES!
7 LUSCIOUS TOPPINGS
FRIDAYS and SATURDAYS ONLY
Mushrooms, Salami, Pepperoni, Bacon, Green Peppers, Black Olives, and Onions
PIZZA PIEMAN
From our 5 Great Locations in Town and Country, James Bay, Oak Bay, Esquimalt, Colwood
Pick-up — Dine In — Home Delivery extra
5-17

Liberto's RESTAURANT
NEW and IMPROVED
Under New Management since Dec. 1979.
SPECIALIZING IN:
From the Sea
Fillet of Salmon
Smoked Black Alaska Cod
Pacific Mahi Mahi
Liberto's Seafood Platter
From the Broiler and Oven
Roast Prime Rib
Fillet Mignon
New York Steak
Pepper Steak
Steak and Lobster Tail
Plus a Special Menu of Appetizers, Soups, Desserts
From our Italian Menu
Baked Lasagne
Spaghetti Bolognaise
Veal Scalopine
LUNCH: 11:30 a.m. to 2:30 p.m.
DINNER: From 5:30 p.m.
Monday thru Saturday
Entertainment Fri. and Sat. evenings
Reservations Appreciated 386-8982
For Good Food and Fun try Liberto's, you won't be disappointed.
990 Hillside at Quadra
Free Parking
5-15

ROGER SIMPSON'S
Chef Roger's Restaurant
SPECIALIZING IN FINE FAMILY CUISINE
THIS WEEK'S DINNER SPECIAL!
Includes:
Pate Maison
Soup of the Day
House Salad
New York Merchand de Vin
Stuffed Potato
Fresh Vegetable
Dessert — English Sherry Trifle
Coffee
11.95 per person
OPEN FOR DINNER FROM 4:30 P.M.
CHARGEX VISA master charge
"WE WILL BE OPEN HOLIDAY, MONDAY, MAY 19th"
REGULAR MENU ALSO AVAILABLE
1225 ESQUIMALT RD. RESERVATIONS PLEASE 381-5744
5-16

Waddling Dog Inn
THIS WEEK'S SPECIAL
SOUP OF THE DAY or CHEF SALAD
LONDON GRILL (Chicken leg, liver, sausage, bacon)
ONION RINGS
FRESH VEGETABLE
STUFFED BAKED POTATO
COCONUT CREME
COFFEE or TEA
11.95 per person
OUR SUNDAY BUFFET
11:30 a.m. to 2:30 p.m.
We will be carving a hip of beef in our new dining room.
7.95 per person
NO RESERVATIONS FOR SUNDAY BUFFET PLEASE
"If you have visitors requiring accommodation have them stay with us."
Mt. Newton X Road On Patricia Bay Highway, 5 miles from Ferry 652-1146
AMERICAN EXPRESS, MASTER CHARGE, CHARGEX
5-15

RED FOX PUB
Featuring "THE BLUE MOON BAND"
Wed. Through Sat.
Open 'til 2 a.m., Fri. and Sat. Night
TOWER LOUNGE
"Back by popular demand!"
"TRAFALGAR"
OPEN MON.-SAT., 12 A.M.-2 A.M.
Old Fashioned Sunday Dinner Special
$6.50
Senior Citizens $5.50
Appetizer: Salmon Vol-a-vent
Assorted Salads
Entrees: Roast Pork with Apple Sauce
Garden Fresh Vegetables
Dutchess Potatoes
Dessert: Apple Crisp
Served 2 to 9 p.m. Reservations are recommended.
RED LION MOTOR INN
3366 Douglas St.
385-3366
RED LION INN
5-14

BOSSOM GLASS CO.
VICTORIA'S THERMO-GLASS WINDOW SPECIALIST
New construction or conversion
Phone 382-3031
113-3347 Oak St.

Songs of the heart in the state of the heart
Songs of the Moon and a Planet
Two Music/Image Concepts (visualized music)
Photography & Production by George Clement
May 16th & 23rd
8:00 p.m.
University Centre Auditorium

Entertainment Guide

THE BUTCHART GARDENS — OPEN EVERY DAY — Gates open 9 a.m. to 9:30 p.m.

SPRINGTIME — Hundreds of varieties of Rhododendrons, Azaleas and Tulips — Cherries, Dogwood, Crabapples — Primroses, Daisies, Pansies, Wallflowers.

NIGHT ILLUMINATION — The entire 35 acres and the Ross Fountains are transformed into a fairyland at dusk.

ENTERTAINMENT — "The Butchart Gardeners", light-hearted musical favourites, 6:45 to 8:45. Followed by Walt Disney cartoons.

THE BUTCHART DINING ROOM — 10 to 5 p.m. — High Tea 2 to 4:30 — THE BENVENUTO BUFFET, 5 to 7 p.m.

THE GREENHOUSE RESTAURANT — Cafeteria style, 10 to 4 p.m. — COFFEE BAR Service always available.

THE SEED AND GIFT SHOP — Always open.

35 ACRES OF GARDENS — The Sunken, Rose, Japanese and Italian Gardens and The Ross Fountains.

STRATHCONA HOTEL — British Columbia's largest night-life centre, 919 Douglas St., 383-7137. Featuring "THE OLD FORGE" Nightclub with live music of "THE BROTHERS FORBES AND FRIENDS." 3 Discotheques — "THE STING," "THE CUCKOO'S NEST" and "IVY'S" and a unique lounge called "BIG BAD JOHN'S" featuring Hillbilly atmosphere. Luncheon served daily in "THE STING" and lunch and dinner served in the "CUCKOO'S NEST"
"Everybody knows who's Number One!"

CENTURY INN — "DECA-DANCE DISCOTHEQUE", "Our Pub", entertainment daily.

STEWARTS — Nightly dining par excellence — Victoria's best — Louise Rose at the piano. 388-7021.

KOSTAS — Authentic Greek dining. Live entertainment nightly. 384-4196.

GRAYLINE SIGHTSEEING TOURS — Butchart Gardens — 10 a.m. and 1 p.m. daily. Grand City Drive — 11:30 a.m. and 2 p.m. daily. 388-5248.

THE ROYAL OAK INN — 4890 Elk Lake Dr. — Invites you to your choice of entertainment nightly — THE STRATHMORE DINING ROOM, LE CHEVAL LOUNGE, THE THATCH with rock 'n roll music, THE PUBLIC HOUSE & THE TOBY JUG COFFEE SHOP. 658-5231.

INGRAHAM RODEWAY INN — Victoria's Country Music Spot — Featuring Nashville, B.C. in the Big 'I' Cabaret. Top live bands, Friday and Saturday 9-2 a.m. This weekend Norm Watson and Woodshed.

OLDE ENGLAND INN — For a night to truly remember, dine by romantic candlelight and savour our fine English Menu — Roast Sirloin of Beef and Yorkshire Pudding — our Specialty. Nightly 5-9. 388-4353.

RECREATION: OAK BAY — Your place for fun and fitness! Swimming, roller skating, ice skating, tennis, socializing . . . for more information please dial 595-SWIM.

QUAMICHAN INN — Country Dining. Tues. to Sun. 1478 Maple Bay Rd., Duncan. 746-7028.

2 NIGHTS ONLY! MAY 16 and 17

Victoria's TOP SHOW LOUNGE presents

CHAD ALLEN

FOUNDER OF THE "GUESS WHO"

- Cover $1
- Free Parking
- Open 'til 2 a.m.
- No blue jeans

The upstairs Lounge

PAUL'S MOTOR INN 1900 DOUGLAS ST.

WIDE OPEN THIS WEEKEND

Fun City

Free Admission to Grounds

Free Picnic Sites

Open Sat. and Sun. — 12 Noon to 9 p.m.
Open Mon. to Fri. — 2 p.m. to 9 p.m.
VANALMAN at HIGHWAY 17
IT'S FUN-TASTIC

5-16

'See Us Before You See Him'

$9 ANY Pasta Dinner $9 AND A Ticket to the Towne Cinema — SEE 'Steve McQueen' as "TOM HORN"

ANY NIGHT $9 DINNER & MOVIE $9

Pagliacci's

The Di FIORES and SIEGELS
1011 Broad off Fort St. 386-1662

"All the world likes an outlaw. For some damn reason they remember 'em." – Jesse James

The LONG RIDERS

The Long Riders
David Carradine Keith Carradine
Robert Carradine James Keach Stacy Keach
Dennis Quaid Randy Quaid
Christopher Guest Nicholas Guest
Music composed and arranged by Ry Cooder
Produced by Tim Zinnemann Directed by Walter Hill
Written by Bill Bryden, Steven Phillip Smith, Stacy & James Keach
Executive Producers James and Stacy Keach
Technicolor

United Artists
A Transamerica Company

WARNING: Gory violence throughout. (B.C. Director)

ROYAL 805 BROUGHTON 383-9711
Saturday-Sunday 1:30, 3:20, 5:10, 7:00, 9:00
Mon.-Tues. at 7:05, 9:00

CINEMA SHOWCASE

START YOUR SUMMER VACATION EARLY . . . DON'T MISS AMERICA'S #1 HIT!

Tatum O'Neal Kristy McNichol

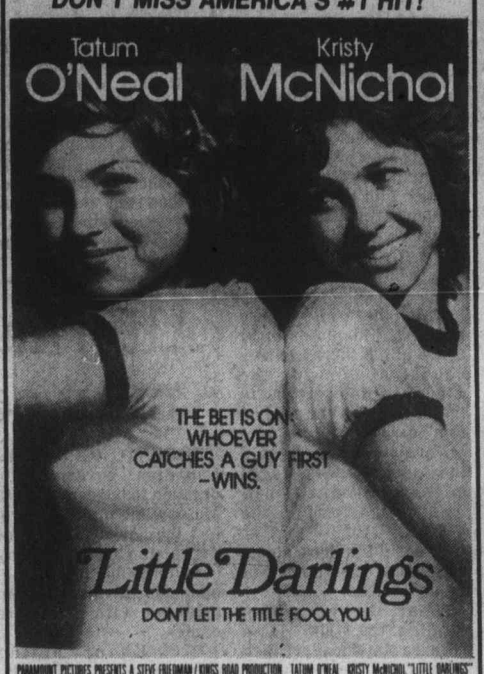

THE BET IS ON: WHOEVER CATCHES A GUY FIRST –WINS.

Little Darlings

DON'T LET THE TITLE FOOL YOU.

MATURE

WARNING: Some coarse language and swearing; occasional nudity (B.C. Director)

CORONET 836 YATES ST 383-6414
— SHOWTIMES —
Saturday-Sunday 1:30, 3:20, 5:10, 7:00, 9:00 p.m.
Mon. from 5:10-Tues. 7:00, 9:00

They were warned... They are doomed... And on Friday the 13th, nothing will save them.

FRIDAY THE 13TH

A 24 hour nightmare of terror.

WARNING: Completely concerned with gory violence (B.C. Director)

NOW AT THE OAK BAY 2184 OAK BAY AVE 598-2213
— SHOWTIMES —
Evenings 7:00, 9:00 p.m.
Matinee Sat. Only 2:00

AHOY, SAILORS!

SWIFTSURE WEEKEND FILM SPECIAL

"CHALLENGE TO THE AMERICA'S"

12 Meter Racing
A preview of Britain's LIONHEART as she beats the competition to establish her claim to challenge for the 1980 America's Cup. 38 min.

"PAN AM CLIPPER CUP RACE SERIES"
An exciting film of the big boats as they race around the state of Hawaii. 47 min.

MAY 23 and 24 — 8:00 P.M.
Newcome Auditorium, B.C. Provincial Museum
TICKETS on sale at the Victoria Maritime Museum
Adults $2.00 Children Senior Citizens $1.00
Presented by the Maritime Museum of B.C. and the Royal Naval Sailing Association

Landmark Cinemas of Canada

McQUEEN IS TOM HORN

Based on the True Story

First Artists presents STEVE McQUEEN in "TOM HORN"
A SOLAR-FRED WEINTRAUB Production
Music by ERNEST GOLD
Executive producer STEVE McQUEEN
Screenplay by THOMAS McGUANE and BUD SHRAKE
Produced by FRED WEINTRAUB Directed by WILLIAM WIARD
Filmed in Panavision® Technicolor®

MATURE
WARNING: Some Violent Scenes (B.C. Director).

Distributed by Warner Bros. A Warner Communications Company
1980 WARNER BROS. INC

AT 7 & 9 — MATINEES SAT. & SUN. AT 2:00 P.M.

towne cinema
PHONE 382-5922 — DOWNTOWN
808 Douglas in Nootka Court Mall

THE ROCKY HORROR PICTURE SHOW
MATURE
TONIGHT AND SUNDAY AT MIDNIGHT
TICKETS AVAILABLE FROM 6 P.M.
● Under 16 yrs. needs adult — MANAGER
WARNING: A Musical Comic Satire on Sex; Coarse Language Throughout (B.C. Director).

British Columbia's #1 Midnight Moviehouse

Bill Murray in the STRANGEST COMEDY OF THE YEAR!

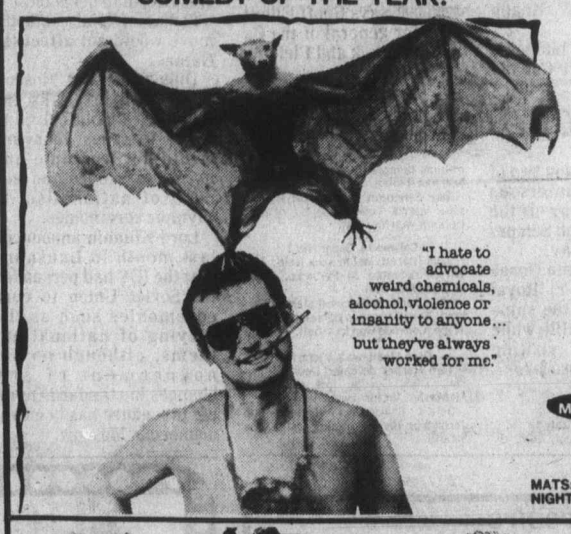

"I hate to advocate weird chemicals, alcohol, violence or insanity to anyone... but they've always worked for me."

BILL MURRAY PETER BOYLE

WHERE THE BUFFALO ROAM

"WHERE THE BUFFALO ROAM"
RENE AUBERJONOIS
Music by NEIL YOUNG
co-starring BRUNO KIRBY and
Screenplay by JOHN KAYE
Produced and Directed by ART LINSON

A UNIVERSAL PICTURE

MATURE WARNING: Frequent Coarse Language (B.C. Director)

MATS: FRI., SAT., SUN. 1:50, 3:35, 5:25
NIGHTLY 7:15, 9:15

odeon 1 780 YATES STREET 383-0513

Beverly Hills and the civilized world will never forget them.

The HOLLYWOOD Knights

MATURE WARNING: Frequent Coarse Language; Some Nudity and Suggestive Scenes (B.C. Director)

MATS: FRI., SAT., SUN. 1:30, 3:20, 5:10
NIGHTLY 7:10, 9:10

odeon 2 780 YATES STREET 383-0513

DON ADAMS is AGENT 86 in his first motion picture

Get Smart!

THE NUDE BOMB

Starring DON ADAMS as Maxwell Smart, Agent 86 in "THE NUDE BOMB"
A JENNINGS LANG Production - A LEONARD STERN Presentation
Starring SYLVIA KRISTEL · RHONDA FLEMING Co-starring DANA ELCAR · PAMELA HENSLEY · ANDREA HOWARD · NORMAN LLOYD Also starring VITTORIO GASSMAN Written by ARNE SULTAN & BILL DAWES & LEONARD B. STERN
Based on characters created by MEL BROOKS & BUCK HENRY Music by LALO SCHIFRIN Produced by JENNINGS LANG
Directed by CLIVE DONNER Produced in Association with TIME LIFE FILMS A UNIVERSAL PICTURE

MATURE WARNING: Occasional Nudity and Coarse Language (B.C. Director)

MATS: FRI., SAT., SUN. 1:40, 3:25, 5:15
NIGHTLY 7:10, 9:15

haida 906 YATES STREET 382-4278

Those who survive the ghost ship are better off dead!

DeathShip

SANDY HOWARD and HAROLD GREENBERG present
GEORGE KENNEDY RICHARD CRENNA NICK MANCUSO SALLY ANN HOWES
in DEATHSHIP starring KATE REID VICTORIA BURGOYNE
JENNIFER McKINNEY DANNY HIGHAM and SAUL RUBINEK
Screenplay by JOHN ROBINS Story by JACK HILL & DAVID P. LEWIS
Produced by DEREK GIBSON and HAROLD GREENBERG
Directed by ALVIN RAKOFF An ASTRAL BELLEVUE PATHE/BLOODSTAR (UK) Production in Association with LAMITAS
AN ASTRAL FILMS RELEASE

RESTRICTED NO ADMITTANCE TO PERSONS UNDER 18

WARNING: Some Frightening and Gory Scenes (B.C. Director)

MAT. SAT. 2:00
NIGHTLY 7:00, 9:00

COUNTING HOUSE 1 BROAD AT BROUGHTON 383-3434

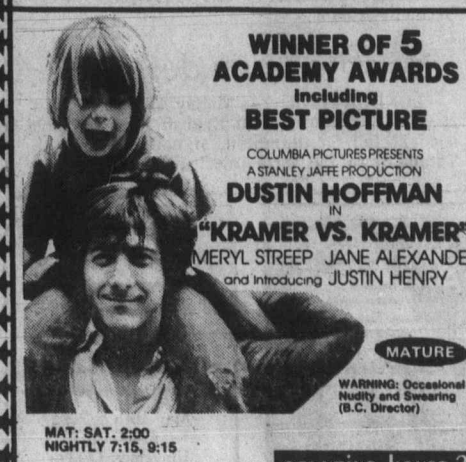

WINNER OF 5 ACADEMY AWARDS including BEST PICTURE

COLUMBIA PICTURES PRESENTS
A STANLEY JAFFE PRODUCTION
DUSTIN HOFFMAN
IN
"KRAMER VS. KRAMER"
MERYL STREEP JANE ALEXANDER
and Introducing JUSTIN HENRY

MATURE
WARNING: Occasional Nudity and Swearing (B.C. Director)

MAT: SAT. 2:00
NIGHTLY 7:15, 9:15
CHILDREN & GOLDEN AGE $1.25

COUNTING HOUSE 2 BROAD AT BROUGHTON 383-3434

Elvis' doctor indicted

MEMPHIS, Tenn. (AP) — Dr. George Nichopoulos, who for 11 years was Elvis Presley's personal physician, was indicted Friday on charges involving illegal drug prescriptions.

The indictment, which consisted of 14 counts, two of them involving the late rock 'n' roll singer, was returned by the Shelby County grand jury following an examination completed in April.

Nichopoulos' licence to practise in Tennessee was suspended Jan. 19 by the state Board of Medical Examiners, but he was allowed to resume his practice April 21. The board placed Nichopoulos on three years' probation.

The board had accused Nichopoulos of improperly prescribing dangerous drugs for Presley, who died Aug. 16, 1977—including several prescriptions for narcotics and controlled drugs on the day before his death. The board cleared Nichopoulos on 11 other counts.

Dr. Jerry Francisco, state medical examiner, performed an autopsy on Presley's body and said that despite the presence of drugs in the singer's system, his death was not related to drugs. He said he died of a heart attack.

LEE'S DELUXE CHINESE
SMORGASBORD Open daily 5 p.m.
$5.95 per person
Free Home Delivery
Mon.-Thurs. 4-12, Fri. and Sat. 4-1, Sun. 4-10
1410 BROAD ST. 385-6764

DANCING SATURDAYS
PARADE of BANDS
BERT HUMPHRIES ORCH.
MAY 17-24th
McMorran's
Table Res. 656-5224
5109 Cordova Bay Rd.
MAY 1910-MAY 1980—81 YRS.

HARPO'S
SHARI ULRICH
CLAIRE LAWRENCE
BAND
Mon.-Sat.
May 12-17
$3 Mon.-Wed.
5-12
15 Bastion Square
Information
385-5333
CABARET

KING CRAB NIGHT
EVERY FRIDAY and SATURDAY
ANYONE KNOW THE WORD FOR FRIEND IN CRAB TALK
$8.95 BIG JUICY CRAB LEGS SERVED WITH RICE, VEG. GARLIC BUN & HOT DRAWN BUTTER
IVANHOES
1314 GOVERNMENT ST.
CALL 383-0913 for reservations

DON'T ANSWER THE PHONE!
He'll Know You're Alone!
RESTRICTED
WARNING: Brutal violence throughout; scenes of rape murder (B.C. Director)
NIGHTLY 7 & 9
QUADRA
Quadra at Hillside 382-3370
FOR VICTORIA DAY WEEKEND
SUNDAY, MAY 18 — LIVE SHOW
"JAGJIT & CHITRA SINGH" (No Film Show Sunday)
At McPherson Playhouse—8 p.m.
MONDAY, MAY 19 at 3 P.M.
Best Motion Picture of 1980
"ANKHIYON—KE—JHAROKHO—SE"
IN CHEMASCOPE — STARRING: Sachin, Ranjeeta, Madan Puri, Mehmood Jr. (Color with English subtitles) GENERAL

WONG'S RESTAURANT LTD.
Where the art of traditional Chinese cooking is practised to perfection . . . invite you and your family to join us in the fine dining atmosphere of Wong's.
DAILY SPECIAL — Luncheon Menu
Open Daily from 11:30 a.m.
FULLY LICENSED DINING ROOM — FREE HOT HOME DELIVERY
548 FISGARD 381-1223
UPSTAIRS IN THE HEART OF CHINATOWN

CFAX 1070
PROUDLY PRESENTS
SPECTRUM DANCE CIRCUS
with special guests
SAMPLE STEARNS BAND
TICKETS AVAILABLE
McPherson Box Office
1 PERFORMANCE ONLY
SAT. MAY 17th — 8 P.M.
FINAL SPECTRUM PERFORMANCE PRIOR TO DISBANDING
Sat., May 17th — 8 p.m.
McPHERSON PLAYHOUSE
EXECUTIVE PRODUCER — PAUL MASCIOLI for
Prestige Entertainment Agencies Ltd.

CELEBRATE VICTORIA DAY
SUNDAY, MAY 18th
with the FAMILY!
Gay Nineties Spare Rib House
FULL COURSE
QUEEN RIBS or CHICKEN
Per Person 7.25
5-16
SING-A-LONG NIGHTLY
CHILDREN'S MENU $3.50 UNDER 10 YRS.
825 BURDETT — CHERRY BANK HOTEL 385-5380
WE ARE CLOSED MONDAY, MAY 19th

THE MEDIÆVAL INN
RESTAURANT 1005 BROAD ST.
"AN EXPERIENCE IN TRADITION"
SPECIAL
MEDIAEVAL BRUNCH
SUNDAY, MAY 18th
11 a.m.-4 p.m.
EVERY THURS., FRI., SAT.
SWASHBUCKLER
(Pat Hernon Folk Trio)
1005 BROAD STREET
VICTORIA
Above Counting House Cinema
386-8317
OPEN 7 DAYS A WEEK
Banquet facilities to accommodate 100 persons

THE sand piper DINING LOUNGE
By the Sea,
At Weirs Beach Resort
5191 William Head Rd.
(A scenic drive — 30 minutes from Downtown Victoria)
* Specializing in Seafood *
Chef's Choice
A Delightful Assortment of Seafood Dishes Served individually
Tossed Salad
Clam Chowder
Shrimp Cocktail
Steamed Clams
Oyster Rockerfeller
Lobster Thermidor
Coquilles St. Jacques
Dessert and Tea or Coffee
$12.95
Wednesday to Saturday from 5 p.m.
Sunday from 12 noon
Sunday Afternoon Tea 1:00-4:00
Reservations Please
478-0819 or 478-3323
5-13

WE'RE IN JAMES BAY AND NOT JUST "A STEAK AND BURGER HOUSE!"
LOOK AT THE CHOICE OF DINNERS WE SPECIALIZE IN . . . DROP IN SOON AND ENJOY THEM
Thick, Juicy Roast Beef
Barbeque Spareribs
Breaded Veal Cutlets
Captain's Plate
Fresh Salmon Steaks
Rack of Lamb
Plus our great new Salad Bar included with all dinners at no extra charge
Est. 1871
LICENSED PREMISES
Reservations Advised
385-4424
THE MEATMARKET RESTAURANT
Mon.-Thurs. 11:30-9:00 p.m., Fri. and Sat. 11:30-10:00 p.m. Sun. 1-7:30 p.m.
JAMES BAY SQUARE, SIMCOE AND MENZIES 385-4424
5-16

10th ANNUAL
SPRING CRAFT FAIRE
McPherson Playhouse, Victoria, B.C.
May 16 11 - 7:30 p.m.
May 17 10 - 6 p.m.
Pottery, Weaving, Batik, Jewellry, Toys, Candles, Quilting, Leatherwork, Stained Glass, Fine Arts
Outstanding Juried Work by Professional Island Craftspeople
Free Admission

Two Big Shows each Day
TUES., MAY 20 — WED., MAY 21
VICTORIA MEMORIAL ARENA
SHOWTIMES 4:30 and 8:00 P.M.
The Victoria City Police Athletic Association
Presents
CANADIAN International CIRCUS
AERIALISTS
CLOWNS
WILD ANIMALS | DOGS
ACROBATS
ELEPHANTS
ALL NEW EDITION
Tickets available at the door one hour before showtime

On Sunday . . .
we make magic!
Sunday's are family days so join us soon. Not only fine food, magically prepared before your eyes, but our waiter will delight you and your family with his special magic. Great food - steaks, seafood, chicken, a children's menu, too – plus a little magic.
Open for dinner at 5 p.m. All major credit cards are accepted.
JAPANESE VILLAGE
TEPPAN STEAK & SEAFOOD HOUSE
Four locations across Canada, Victoria, Calgary, Edmonton, Ottawa.
734 Broughton Street
Reservations: 382-5165

GROUND POUNDER FUN RUNS
*note date change
EVERYONE WELCOME
FUN RUN #19
DAY:
*Sunday, May 25th
HOST:
Oak Bay Parks & Recreation
LOCATION:
Henderson Park Recreation Centre
2291 Cedar Hill X Road
DISTANCE:
Choice of 2,4,6,10 km
ENTRY FEE:
75¢ or Ground Pounder Tag
TIME:
Registration 9:15 a.m.
Warm Ups 9:45 a.m.
Fun Run Starts 10 a.m.
Marathon Clinic Participants are urged to attend.
DRAW PRIZES
SEE YOU THERE!
The hosts of the Runs gratefully acknowledge the financial assistance of the Provincial Government.
5-17

There's Something for Everybody at
Amity's
IN THE RESTAURANT
PROUDLY PRESENTS OUR ALL NEW
DINNER MENU
"SOMETHING FOR EVERYBODY AT REASONABLE PRICES"
including a "NEW LOOK" in Salad Bars
P.S. DON'T BE DISAPPOINTED —
RESERVATIONS RECOMMENDED
ALL IN THE Colony MOTOR INN 2852 DOUGLAS 385-2441
IN THE LOUNGE
Ember
Dancing nightly from 8:30

VICTORIAN DAYS
FUN FROLIC DAY
SUNDAY, MAY 18
EVENTS
SATURDAY, MAY 17
1:00 Band and Choir — Bend, Oregon
3:00 Newport High Band
SUNDAY, MAY 18
1:00 — 4:30
PET ROCK RACES
3rd Annual. Prizes: new pet rocks
1:30 PERFORMANCE
Children's Lion Dance
Chinese Children's Lion Dance
Market Square
40 Unique Shops and restaurants
2:00 — 5:00
PENNY FARTHING BICYCLE SHOW
2:00 DECORATED BICYCLE and TRICYCLE CONTEST
Prizes: 7 years and under — tricycles, 8 to 14 years — bicycles. Categories: FUNNIEST bike and rider, MOST ORIGINAL bike and rider. EVENT SPONSORED by the SHRINERS.
2:30-3:30
ELMSBURG HIGH SCHOOL CHOIR
2:30 VICTORIAN COSTUME CONTEST
9th Annual
Categories: BEST FAMILY, BEST COUPLE, BEST INDIVIDUAL, BEST AUTHENTIC. Judging by the CANADIAN COSTUME SOCIETY.
3:00 BEARD AND MOUSTACHE CONTEST
7th Annual. Categories: Longest, Reddest, Bushiest, Most Unique, Best Trimmed, Best Costumed Bearded Man. Sponsored by LANTERN HOUSE, 2900 Tillicum Rd.
560 JOHNSON ST.
PARKING
500 BLOCK PANDORA

Raven's salutes Victorian Days with a special appearance by Georg and Carole.
Raven's Lounge invites you to experience this unique singing duo entertaining nightly and singing special requests.
What better way to spend Victorian Days? And nights.
SHOWS NIGHTLY TILL SATURDAY, MAY 31ST.
Mon. to Thurs. - 8 p.m. to 12 p.m.
Fri. & Sat. - 9 p.m. to 1 a.m.
(No shows on Sunday)
Raven's Lounge
345 Quebec Street in the Harbour Towers

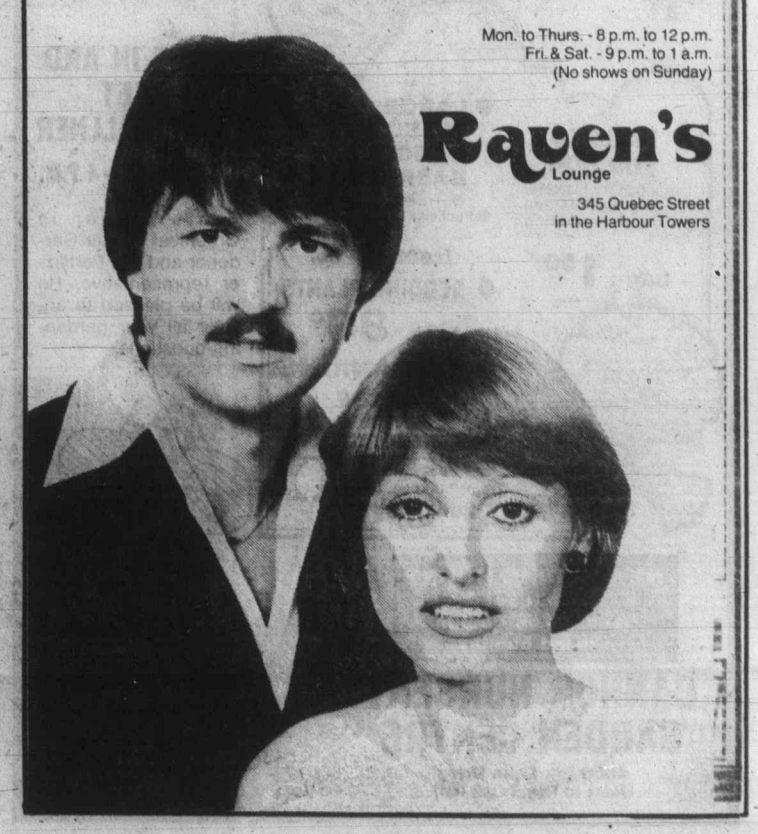

Runaway union woos CLC again

Moves are under way behind the scenes to return the independent Hospital Employees' Union to the Canadian Labor Congress after an absence of 10 years.

A high-ranking CLC source said Friday the possibility of such a move was discussed at a recent executive council meeting in Ottawa, along with similar questions concerning a few other unions.

He said discussions would continue in an effort to see if mutually agreeable grounds could be found for the union's return. This would be a matter of determining whether it could come in with a direct charter (without affiliating with another union) or through a relationship with some other organization.

While no one had made any commitments, "overtures have been made, not from one side, but in both directions," the CLC source said.

The 21,500-member HEU was much smaller in 1970 when it found itself on the outside because of its decision to break with the Canadian Union of Public Employees, which had served until that time as its parent union.

As a local of CUPE (HEU still carries Local 180 as part of its title), the smaller union said it came to the conclusion it could operate in more efficient fashion on its own. It complained that the affiliation was costing enormous sums of money, but producing very little in the way of service.

The break finally occurred after HEU decided its own research services were superior to those CUPE was offering from Ottawa.

Because CLC policy opposed fragmentation, HEU lost its affiliation. This meant it also had to end its affiliation with the B.C. Federation of Labor and the various labor councils, all of which operate under the umbrella of the 2.3 million member CLC.

Since that time it has thrived on its own.

In spite of this, there has been a desire within the union for some time to explore the possibility of returning to the mainstream of the labor movement.

At this point HEU officials are playing their hand close to the vest.

The CLC source said possible affiliations might include the National Union of Provincial Government Employees (an umbrella body for unions like the B.C. Government Employees' Union), the BCGEU itself, or CUPE.

The only thing clear at the moment is that HEU would reject any suggestion that it unite again with CUPE.

B.C. kicks in $30,000 for cancer help run

Terry Fox, a 21-year-old cancer victim who is running across Canada to raise funds for cancer research, received his biggest pledge Friday—$30,000 from the provincial government.

Provincial Secretary Evan Wolfe said the special pledge was made because "we believe in supporting the kind of individual initiative, singular dedication and uncommon courage Terry's action represents."

Fox, a Simon Fraser University student, lost a leg to cancer two years ago but, undeterred, trained to run on an artificial leg. On April 12, he set out from St. John's, Newfoundland, to run across Canada to Vancouver to raise miney for cancer research. He expects to reach the West Coast in November.

The annual grant of the government for cancer research amounts to $60,000 a year.

Supreme court rules Mayne wharf's legal

A 200-foot wharf at the Mayne Inn at Bennett Bay on Mayne Island is legal, Mr. Justice F. Craig Munroe of the B.C. Supreme Court ruled Friday.

In a written judgment given after a one-day trial last Monday, Munroe dismissed the action by the Islands Trust against the hotel and dissolved an interim injunction stopping work Aug. 31.

The Islands Trust argued the dock contravened a bylaw because it was not a private float-wharf or pier but rather a public dock for commercial activity.

Munroe rejected that argument, saying the dock is a private float for providing access to property immediately abutting the foreshore.

"It is not a dock to which vessels and the public can resort at will," he said.

Fraser urges ferries to study pre-booking

Transport Minister Alex Fraser wants the B.C. Ferries Corporation to have a look at the pre-booking system on the Victoria-Seattle B.C. Steamship run.

It's a move that would find favor with motorists stuck in ferry lineups this holiday weekend. Traffic at all major Vancouver-Island Terminals was reported heavy throughout Friday with some easing off in the later sailings.

Despite the ferries moving into the full summer schedule, overloads are expected at peak periods through Monday.

Fraser's interest in pre-boarding on B.C. Ferries apparently caught some corporation officials by surprise. Others denied that he had ordered a full study to be conducted into computer pre-booking on major ferry routes.

A spokesman in Fraser's office said the minister had been impressed by the early handling of the pre-booking by the B.C. Steamship Corporation and the operators of the jetfoil *Flying Princess*.

"But that is a relatively small operation compared with the volume of passengers carried by the ferry fleet," he said. "The minister is obviously interested, but he has not ordered a study. He's just hoping B.C. ferry officials are watching what's going on."

The same official said he was a little bewildered by reports that the minister was advocating jetfoil runs on the two major Vancouver Island-Lower mainland B.C. Ferry routes.

"I don't know where that one came from," he said. "As I understand it, there's only one jetfoil up for grabs right now and it's operating between Victoria and Seattle."

—Colonist photo by Alex Barta

She's peddling her pottery

A lot of people wouldn't pick Victoria's Yates Street as the best place to set up a lounge chair and read a book but then most people don't peddle pottery which is really what a reclining Leisa Sampson was doing Friday. Business might not have been booming for her but there is plenty of interest in the arts and crafts booths set up along the sidewalk during Victorian Days.

Sunday shopping fought

VANCOUVER (CP) — An alliance of retail merchants, unions and churches have formed a new organization to battle a provincial government move that could mean more Sunday shopping in British Columbia.

The group, the Ad Hoc Committee to Oppose the Holiday Shopping Act, wants to ensure that stores remain closed on Sundays and statutory holidays.

The B.C. government has introduced legislation which would allow each municipality to decide its own shopping hours.

But the opponents say the bill would pit one community against another in competition for retail dollars, would disrupt normal Sunday life for many people, increase operating costs for stores and subject non-union workers to split shifts and extra hours without overtime pay.

George Johnston, secretary-manager of the Meatcutters' Union and chairman of the committee, called the Sunday shopping move a backward step that would be an intrusion into family life. The committee plans to lobby both Social Credit and New Democratic Party MLAs against the bill.

There are representatives of the United Church and the Retail Merchants' Association, representing small stores, on the committee.

QUAKE OFF ISLAND

A moderate earthquake was recorded off the west coast of Vancouver Island Friday.

Seismographs at the Pacific Geoscience Centre at Pat Bay recorded the quake at 4½ to 5 on the open-ended Richter scale, and placed the epicentre at 75 to 100 kilometres due west of Nitinat Lake.

Another earthquake with a magnitude of 4.75 occurred in the same general area on March 7.

Forests still raging

A 4,000-hectare forest fire started by lightning is still burning in the Prince George fores district, bringing the area's total fires burning to 125.

The second largest fire in the region is in the Hay River Valley near the Alberta border. It now covers 2,400 hectares.

So far, this fire season, 553 fires have been reported in B.C., fought at a cost of $2.9 million.

At this time last year only 240 fires had been reported with a firefighting cost of $225,874.

There are 400 men on the fire lines, supported by 40 bulldozers, 15 helicopters and three air tankers.

There were 101 new fires in the past week, bringing the total of fires still being battled to 218.

EATON'S

Downtown BONUS DAY

Now to 5:30 p.m. Saturday

25% OFF

selected men's outerwear

Everyone's heading out this summer to explore this big, beautiful province of ours. Hiking, fishing, walks in the park, going out on the town. And Eaton's has the outerwear to keep you warm, comfortable and looking good at a cost that's very affordable. 25% savings on a big selection of cloth coats, stylish cabretta leathers, nylon squalls, handsome polyester/cotton corduroy bomber jackets and canvas hiking styles. Many other styles to choose from in a variety of colors and broken sizes. Saturday, May 17th only. Eaton reg. 35.00 to 245.00.

26.25 to 183.75

Alterations extra

Personal shopping only

Men's Outerwear, Main Floor

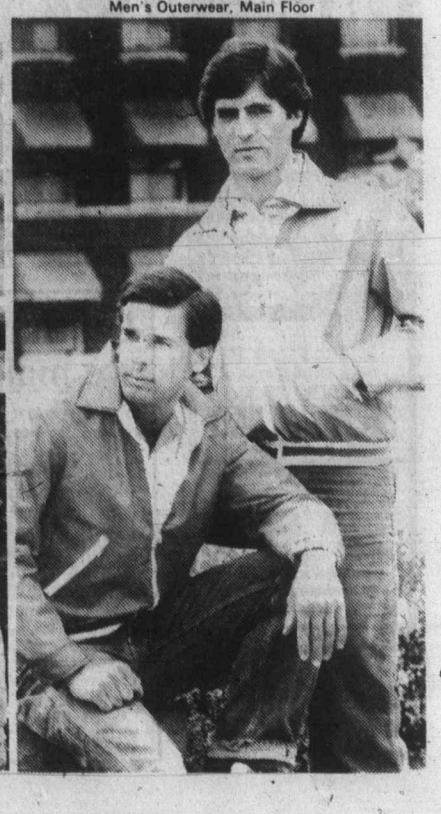

Cannor Nursery Garden Centre

(A Division of Cannor Nurseries Ltd.)

● BAGGED TOP SOIL
Large bag for planters, hanging baskets and all other gardening needs.
bag 1.50

● LARGE SELECTION OF HANGING BASKETS
● Trailing Geraniums ● Fuchsias ● Mixed Annuals
from 9.95 ea.

● BEDDING PLANTS
pack 89¢

● GERANIUMS
from 98¢ ea.

THIS WEEKEND . . .
● WEED 'N FEED
Treats 5000 sq. ft.
20-lb. bag 8.95

COME IN AND MEET TONY WALLNER
SAT. 10 A.M. - 4 P.M.

Tony Wallner is Greenleaf Master Gardener and CIL Fertilizer representative. He will be pleased to answer all your gardening questions.

NEW SPRING HOURS
Mon. - Sat.
Open 9 a.m. - 8 p.m.
Closed Sunday

CANNOR NURSERY GARDEN CENTRE
4660 Elk Lake Drive
(Next to Royal Oak Inn)

658-5415

The Colonist.

THE CAPITAL

Section Two/Saturday, May 17, 1980/Page 21

Top cadet Paul Leroux of Victoria

—Colonist photos by Alex Barta

Defence Minister Gilles Lamontagne, left, takes part in honorary degree presentation

Torn ligaments didn't stop this cadet

Royal Roads cadets step right up

It was a big day for cadets at Royal Roads Military College at the annual convocation ceremonies and awards Friday.

Officer Cadet Paul Leroux of Victoria, in photo left, received the bulk of the academic awards, winning the Governor-General's Gold Medal for the highest academic standing by a fourth-year cadet, the Clarence C. Cook award for the highest standing in physics and won all the awards for mathematics and chemistry, physical oceanography, humanities and social sciences.

Several other cadets from Victoria won awards. Officer Cadet Dave Taylor received the Lieutenant-Governor's Silver Medal for highest academic standing by a third-year cadet and Officer Cadet Marvin Stark received the Governor-General's Bronze Medal for highest academic standing by a first-year cadet.

In photo centre, from left Defence Minister Gilles Lamontagne and college acting principal John Duffus, partly hidden, take part in conferring honorary doctorate of military science on Admiral Harry George DeWolf. Professor Al Wallace stands at right.

In photo right, even a plaster cast couldn't keep Officer Cadet Sylvia Blandford from missing convocation. Blandford, who tore ligaments in her left leg while jogging Thursday, and Officer Cadet Adeline Bouvier, salute during playing of *God Save the Queen.*

The defence minister will be inspecting officer for the college's graduation parade at 2 p.m. today.

Maplewood firm's job hopes flicker

Maplewood Poultry's Victoria area plant may not close after all on Tuesday.

The processing plant had been scheduled to close Tuesday, throwing 100 employees out of work, but negotiations taking place this weekend may change this, a plant official indicated Friday.

Pan-Ready Poultry of Port Coquitlam is said to be in the process of purchasing the Sooke Road plant from Maplewood Poultry, which recently went into receivership.

Agriculture Minister James Hewitt said the Maplewood receivership isn't expected to affect the Sooke sale or a larger one of Maplewood's Abbotsford operation to the U.S.-based conglomerate, Cargill Grain.

The real issue, according to opposition critics, is the resultant foreign control of turkey processing in B.C.

The provincial government recently reversed an earlier decision and allowed the takeover of the poultry plant by the U.S. company.

Meanwhile Friday a spokesman for the Cargill Grain Co. said the B.C. government could hasten the reopening of the Maplewood operations by pressuring Ottawa to okay the takeover.

Cargill has been trying to buy the poultry processing plant but the Foreign Investment Review Agency in Ottawa rejected the application with the support of the B.C. government.

However, the province has reversed that stand and Cargill spokesman Richard Dawson said if Victoria would bring concerted pressure to bear it would cut the time before Maplewood could reopen.

Dawson said he agrees with New Democratic Party agriculture critic Barbara Wallace that the closure is a crisis for turkey producers, who have nowhere to take their birds.

Wallace has demanded an emergency debate on the state of Maplewood but Hewitt said the government is not going to get involved.

Weekend 'cloudy, but dry'

The weather forecast for the Victoria Day holiday weekend leaves a bit to be desired — but it could be a lot worse.

Pat Bay weather office says mainly cloudy conditions will prevail but the good news is that it should also be dry, with little or no precipitation to mar festivities.

No fireworks in show for want of a sponsor

A major feature of Victorian Days—the Sunday night fireworks display—will be missing this year because the organizers were unable to find a sponsor for the show.

A spokesman for the Greater Victoria Festival Society said arrangements for a donor for the $5,000 event, which lasts less than 30 minutes, fell through.

Also cancelled was a charity ball scheduled for tonight, sponsored by the rival Victoria Celebrations Society.

The charity ball was to have become an annual event to raise money for the Pearkes Clinic, but VCS spokeswoman Mrs. Gordon Knox said this week it appeared the timing was off.

"Perhaps we should be thinking of a date in October," she said. "There seems to be too much going on already around Victoria Day weekend."

A broad range of fun events will still fill the three-day weekend for participants and spectators alike, however, with arts and crafts displays, band shows, a church service, sailpast, the May Queen crowning and procession Sunday night.

World champion town crier Richard Fox of Lym Regis, Dorset, England, will visit Victoria on Sunday morning with his entourage to spread the word about New Westminster's Hyack Festival. Replete in red costume with a large bell, he will arrrive at 9:35 a.m. by Hyack Air at the Undersea Garden float in the Inner Harbor to give the Hyack cry and salute Victoria Day.

Also on Sunday, singer-guitarist-pianist Claudia Schmidt will perform at 8 p.m. at Harpo's Cabaret in Bastion Square. Tickets, $4.50 each, are available from Richard's Records or Harpo's.

The big day is Monday.

The Victoria Day parade starts at 9 a.m. and is expected to last more than two hours. The route begins at Mayfair and goes along Douglas to Humboldt.

From noon to 6 p.m., the Gorge Regatta, along with beer garden, canoe races, tug-of-war and other events take place at the Gorge Kinsmen Park, and at 1:30 p.m. the Canadian Forces parachute Sky Hawks team will parachute into the legislative precinct, bringing greetings to the May queen.

Other events include penny-farthing races, moustache and beard contests, a promenade in Victorian-era costumes, and a sailpast.

Following is a list of some local events planned today:

- Dawn to dusk, arts and crafts show and display, 700 block Yates Street;
- 1 p.m., Ragtime Joy Dispensers, Inner Harbor Causeway;
- 2 p.m., Newport 12-string ensemble, Crystal Garden;
- 2 p.m., Klamath Union high school, Centennial Square;
- 3 p.m., Interlake high school, Cameron Bandshell;
- 3 p.m., Newport senior high school, Market Square;
- 3 p.m., Kent Meridian jazz band, Heritage Court;
- 3:30 p.m., Capital Youth Chorale, Crystal Garden;
- 4 p.m., Monroe high school, Centennial Square;
- 6 p.m., Western high school, Cameron Bandshell;
- 7 p.m., Bethel high school, Cameron Bandshell;
- 7:30 p.m., Evergreen high school, Centennial Square;
- 9:30 p.m., Evergreen high school, Confederation Park.

Weatherbeaten but tough and a new career at age 37

Old tug new home to loggers

By RAY DYKES
Colonist reporter

She may look weatherbeaten, her paint flaking and dull and her decks strewn with debris and equipment, but deep down she has a hull of gold.

Double thickness, too.

The former *Charlotte Strait* now has no official name but she does have a hull "good for another 100 years," according to a Vancouver drydock firm.

And it has won her a new lease on life.

—Colonist photo by Alex Barta

Nameless tug prepares for camp duty

BERTHED at the spot normally taken by the fisheries department's *Laurier* off Wharf Street, the 94-foot tug without a name is being refitted as a floating logging camp for the Victoria firm of Olympic White Logging.

Firm manager John White is proud of his company's first vessel and is embarrassed to show her off in her present dishevelled state.

He can see her with new paint, new equipment, a large galley and accommodation for about 20 loggers and crew.

And when it comes to work camps, the tug will be something special.

BUILT in 1943 at Tacoma for the United States Navy, the tug was meant to start life escorting cargo freighters to the Aleutian Islands.

She has an ice-strengthened hull and three D-8 bulldozer diesel engines each capable of developing 350 horsepower.

But the tug never saw escort duty and has filled a variety of diverse tasks in her life. She pulled logs for RivTow until 3½ years ago and is a powerful workhorse. Since then she was bought to be converted into a cruise launch but was resold through no fault of her own before that dream was realized.

Olympic White has spent "an awful lot of money" on the trusty tug and according to marine surveyors will virtually have a new vessel to show for it in a few weeks.

Then, hopefully with a new name, the tug will chug her way up the coast to Cypress Bay near Tofino to begin work. The muscle she has below decks will not be needed and with 18,000 gallon capacity for diesel and 15,000 gallons for water, the tug won't have to move that often.

White says she will probably sail to Safety Cove on Calvert Island, north of Port Hardy, once the Cypress Bay work is completed.

She may even see duty on fishing party charters in the Rivers Inlet area when not needed for logging camps.

HER NEW master is Walter Furlong, a crusty 67-year-old, of 3265 Cadboro Bay, who spent 24 years with the fisheries department before retiring as skipper of the *Howay*.

Furlong was fussing around on the decks of his new charge early this week, itching to get her to sea.

He will pilot the tug to a logging site and fly home. When the tug needs moving, he will fly back to her.

She may be old but inflation has helped save her life. To replace such a sturdy tug today would cost $2 million. That was enough to persuade Olympic White to refit and refurbish and give the old girl a new life and new purpose.

Radar word 'early'

Reports that the Pat Bay Airport would finally get its long-sought radar installation were premature, according to Donald Munro, Progressive-Conservative MP for Esquimalt-Saanich.

In an interview from Ottawa Friday, Munro accused Transport Minister Jean-Luc Pepin of "doing the old soft-shoe dance" in response to his questions in the Commons as to when radar would be installed at the Victoria airport.

"He's been very cagey when I asked him in the house," Munro said.

All the minister would say when Munro asked him about the radar installation was that a detailed analysis of improvements to be made at the Pat Bay Airport during the coming year would be made available to Munro shortly.

That analysis, Pepin told Munro, would "include information on radar."

The way Munro sees it, the information on the radar installation could also be that the government has decided not to do anything about it for a few more years.

"When I asked the minister in the hallway about the same thing, he said he would have had all the information for me if I had given him notice of my question," Munro said.

"I don't believe that for a moment," he added.

"He would still be cagey. he would still do the old soft-shoe dance."

Shots fired at train

Passengers aboard the southbound Esquimalt and Nanaimo Railway Dayliner Friday afternoon might have wondered if they had suddenly rolled onto a Hollywood western set.

As the train crossed the Niagara Canyon bridge in Goldstream Park, several shots were fired at it.

No one was injured, nor was there any apparent damage.

Police seized three air rifles and several cases of beer later in the vicinity.

Tillicum talk still tangled

Legal arguments over the extension of the proposed Tillicum shopping centre will start all over again in B.C. Supreme Court in Vancouver Wednesday.

Mr. Justice Henry Hutcheon Wednesday heard the arguments by the Capital Region District and Saanich municipality on setting aside an injunction preventing Saanich from issuing a building permit to developer Cal Investments Ltd.

He reserved judgment until Friday.

Thursday he was made a judge of the Appeal Court, by cabinet order, and Friday he was sworn in.

"He cannot give a decision in the case," a Capital Region legal spokesman said, "so we have to start all over again in Vancouver on Tuesday."

Hindu group active in city

The Victoria Hindu Parishad is an association of about 35 members and their families.

These members come from many parts of the world—Trinidad, Guyana, Africa and India—and speak a variety of languages besides English, such as Tamil, Gujarati, Punjabi and Bengali.

The objectives of the association are numerous. Apart from being an opportunity for members of similar cultural background to meet, it is also dedicated to meeting regularly for religious services on Sundays.

DURING this time there are readings from the *Bhagavad Gita* or the *Ramayana*, and usually a discussion of these readings, as well as a period of meditation and bhajans (hymns).

Other objectives include the observance of many ancient festivals and occasions such as Diwali (Festival of Lights), Janam Ashtmi (Birth of the Lord Krishna), and Shiva Ratria among others.

Hinduism can be best described as a way of life—the way in which one meets his or her duties (dharma) and obligations to family, society and to self.

IT IS A RICH and complex religion not easily defined, since it has existed since the Aryan invasions of India during the second millenium before this era, and has evolved down through the centuries, assimilating and absorbing many influences.

What is recognized amongst all Hindus however, is the freedom of individuals to worship through whatever means he or she may find satisfactory.

It is an attitude of tolerance which allows a freedom of choice of worship through diverse paths and various techniques, all leading towards a realization of Truth, which ultimately is more important than the methods chosen to reach this realization.

AS A religion, Hinduism had no founder and no strict dogma and has flourished unrestrictedly for centuries, accepting and respecting the many different faiths and beliefs with which it came into contact, and eventually absorbing them.

There are numerous religious and philosophical texts in Hinduism. The earliest known are the *Vedas* and the *Upanishads* which appeared during the fifth and fourth Century B.C. The former contain many versified prayers and hymns, and the latter explains by way of parables that the Atman or individual soul is identical with the Brahman or universal soul.

THE NEXT prayer meeting of the Victoria Hindu Parishad will be on May 25, from 7 to 8 p.m. at St. Mark's Church Hall, 501 Boleskin.

The Victoria Hindu Parishad welcomes new members. For further information, contact Gurudatt Jhagra at 592-3765.

Taking root in living deeds

These eight sisters of Saint Ann are celebrating their Golden Jubilee—50 years of religious profession. On May 4, Bishop Remi De Roo offered mass at Queenswood House of Studies. The bishop also blessed a dogwood tree, shown being planted here by the jubilarians: Sisters Marcelle Philippon, Mildred Lynch, Margaret Hayes, Mary George Edmond, Roberta Madden, Mary Bann, Jeanne Jodouin and Mary Florence. The ceremony symbolized the living effects of work done by the sisters.

Silver Threads

SAANICH

TUESDAY-FRIDAY—8:30 a.m., drop-ins, billiards, shuffleboard, ping-pong.

SUNDAY—2 p.m., Concert orchestra practice.

MONDAY—Victoria Day, centre closed except for bridge and drop-ins from 1-4 p.m.

TUESDAY — 7 a.m., Seattle trip leaves; 9, carpet bowling; 9:30, beadwork, lapidary; 11:45, lunch; 1:15 p.m., progressive whist; 1:30, discussion group.

WEDNESDAY—9 a.m., 5-pin bowling (transportation provided); 9:30, leatherwork, oil painting; 10, conversational French; 11:45, lunch; 1 p.m., films; 5, Victorian Days dinner; 7:30, dance (Hampton Happy Gang).

THURSDAY—9 a.m., carpet bowling; 9:30, knitting and crochet, weaving, ballpoint embroidery, lapidary; 11:45, lunch; 1 p.m., progressive bridge, 5-pin bowling at Mayfair Lanes; 7, bingo, everyone welcome.

FRIDAY—9 a.m., carpet bowling (beginners); 9:30, novelty class, lapidary; 11:45, lunch; 1:15 p.m. jacko; 7:30, progressive whist.

SATURDAY—1:30 p.m., cribbage, billiards, drop-ins.

ESQUIMALT

MONDAY—Closed Victoria Day

TUESDAY—10 a.m., art for beginners, silver singers, exercise to music followed by senior swim; 12 noon, light lunch 1 p.m., chess; 1:30, carpet bowling; 2-3, senior swim; 2, Vernon senior citizens choir with refreshments.

WEDNESDAY—10 a.m., liquid embroidery; 12 noon, hot lunch; 1:30 p.m., whist, novelties, sewing, beadwork, crochet, knitting and toymaking.

THURSDAY—10 a.m., exercise to music followed by swim, writer group; 12 noon, light lunch; 1:30 p.m., bridge.

FRIDAY—10 a.m., ceramics (Heather Dent studios), carpet bowling, quilting; 12 noon, senior swim; full hot lunch; 1:30 p.m., dance.

SIDNEY

MONDAY-FRIDAY—Centre open, cards, library, billiards, morning coffee afternoon tea:

MONDAY—Centre closed for Victoria Day. Drop-ins 1 p.m. to 4 p.m. 7:30 p.m. bingo.

TUESDAY—9:30 a.m., lapidary, serenaders practice, painting; 12 noon, lunch; 1 p.m. whist, painting; 7, shuffleboard and games night:

WEDNESDAY—10 a.m. novelties; noon, hot dinner; 1 p.m., discussion group Vols Corps meeting; 2, concert; 7, p.m. duplicate bridge.

THURSDAY—9:30 a.m. lapidary; 10, weaving; carpet bowling; noon, lunch; 1 p.m. bridge, dressmaking, weaving; 7, crib.

FRIDAY—9:30 a.m., Spanish; 10, senior ceramics, quilting, keep fit; noon, lunch; 1 p.m. chess club, Silver "T" bells practice, stretch and sew; 2, jacko; 7, cards.

SATURDAY—SUNDAY—Open 1-5 p.m. for drop-ins; tickets on sale for trip to Sidney Island—June 24. Bazaar May 30.

VICTORIA

TUESDAY-WEDNESDAY—8:30 a.m., drop-in, cards, shuffleboard, pool, library.

MONDAY—11 a.m. to 4 p.m., drop-ins; 7, whist.

TUESDAY—8:30 a.m., San Juan trip tickests on sale; 9, rods and rills; 11:30, lunch; 1:30 p.m., films, 7:15, old-time dance, members only.

WEDNESDAY—11:30 a.m., lunch; 1:30 p.m., Budget travel films on Maritime tours.

THURSDAY—Display of arts and crafts, doors open at 1 p.m., tea and fashion show featured.

FRIDAY—Display of arts and crafts, doors open at 1 p.m., tea and fashion show featured; 7, cribbage.

SATURDAY—11 a.m., to 4 p.m., drop-in, cards, shuffleboard, pool; 1 p.m., chess club; 1:30, whist, 7, 500 cards.

SUNDAY—1 to 4 p.m., drop-ins.

Saanich Baptist Church
Royal Oak School, 4564 W. Saanich Rd.
10 a.m. to 12 Noon
FAMILY BIBLE FELLOWSHIP
7 p.m. EVENING FELLOWSHIP HOUR
Pastor: Rev. Alex Shook, 479-0050

FIRST BAPTIST CHURCH
Quadra and North Park
11 A.M. — "A DAY OF GREAT JOY"
John A. Watson and Cecil Barner
Organist and Choir Director: Mr. John Tunstoll

FRIENDSHIP BAPTIST CHURCH
10:00 a.m. Christian Education
11:00 a.m. Worship Service
Sonrise Gospel Singers
Speaker: Paul Lade
at Stelly's Secondary School, 1627 Stelly's X Rd. Call 477-8478
Affiliated with the Baptist General Conference

VICTORIA BAPTIST CHURCH
S.B.C.
3220 Cedar Hill — Cedar Hill Community Centre
fishers of men
Bible Study 9:00 a.m. 11:25 a.m.
Worship 10 a.m. 7 p.m.
Rev. Bo Brantley (Nursery Available) Phone 477-5474
"We Love, Because He First Loved Us" I John 4:19

Emmanuel
BAPTIST CHURCH
2121 Cedar Hill Cross Road Tel. 592-2418
Team Pastors:
Harold Lewis Rob Bentall Edward Mackay
NO YOUTH SERVICE TODAY
9:30 and 11 a.m.
"I BELIEVE IN THE HOLY GHOST"
Dr. Harold Lewis preaching
1:30 p.m. — Mustard Seed Service at 552 Pandora Ave.
"SUNDAY NIGHT AT 7"
"SLEEPING IN CHURCH"
Dr. Harold Lewis preaching

PASTOR: GORDON PATTERSON
WESTERN COMMUNITY BAPTIST CHURCH
The Epistle of James III MOUTH CONTROL
SUNDAY SCHOOL—9:40
MORNING WORSHIP—11:00
EVENING WORSHIP—7:00
2612 Sooke Road, Colwood
Phone 478-2525

Central
BAPTIST CHURCH
833 PANDORA AVENUE
PHONE — 385-7786
PASTOR: R. D. HOLMES
Preaching Christ Crucified, Risen, and Coming Again.
Two Similar Services
★ 8:45 and 11:00 a.m.
"MEN OF THE FUTURE, NAMED"
★ 9:50 FAMILY BIBLE SCHOOL
A place for every member of the family
"Where Every Visitor is an Honoured Guest"
★ 7:00 P.M.
"WHEN YOUR WORLD GOES WRONG"
Pastor William Clayton preaching at all services.
VICTORIA'S DOWNTOWN FELLOWSHIP BAPTIST CHURCH

CHURCH of THE WAY
Meeting at LEONARDO DA VINCI CENTRE
195 Bay Street
388-5334 Dr. Doug Roberts — Pastor
Christian Charismatic Fellowship — A Team Ministry
10:30 A.M. WORSHIP and COMMUNION
7:00 P.M.
DAN THIESSEN IN CONCERT
MAY 25th — KINGSFIELD CHOIR
presenting "I Promise to Love" for Pastor Bill & Cathy Johns on their Golden Wedding Anniversary

CHRISTIAN APOSTOLIC CHURCH
Original Christian Doctrine
SUNDAY SERVICE & SUNDAY SCHOOL 11:00 A.M.
2663 Shelbourne St., Victoria

CHRISTIAN SCIENCE
SUNDAY SERVICE AND SUNDAY SCHOOL 10:30 A.M.
Subject:
Mortals and Immortals
★
WEDNESDAY TESTIMONY MEETINGS, 8 P.M.
★
FIRST CHURCH OF CHRIST SCIENTIST
1205 Pandora at Chambers
Victoria, B.C.
Elevator, Nursery, Parking
★
Reading Room Open Daily
1210 Broad Street
Welcome

ELK LAKE BAPTIST
The Church by the Lake
5563 Pat Bay Highway
Minister Emeritus Harry Pike
Minister: J. C. A. Barton
9:30 a.m. Family Church School
10:30 a.m. MORNING WORSHIP
Nursery and Junior Church to follow morning service
A cordial welcome to all

Douglas St. Baptist
Meeting temporarily at 1402 Vancouver at Pandora
Pastors: Reed H. Elley
W. Jack Bingham
10:30 A.M. "A FRIEND IN NEED . . ."
7:00 P.M. SERANGO HARVEST
A Special Film on Canadian Baptist Missions
A friendly Evangelical Church

Saanich Community Church
MENNONITE BRETHREN
Pastor - Paul Unger
990 Falmouth Road 477-4387 or 384-8841
10 A.M. "THE SANCTITY OF THE BODY"
11 A.M. BIBLE CLASSES
— We Welcome You —

VICTORIA ALLIANCE CHURCH
of the Christian and Missionary Alliance
Pastor H. Orlin Craig — Telephone 592-1821
1792 Townley St. — (Across from Richmond Elementary School)
11 A.M. — REV. FRED WRIGHT
Principal of Capernwray Bible School in Holsby Brunn, Sweden
7 P.M. EVENING SERVICE
9:45 a.m. Sunday School, 7:00 p.m. Monday-Boys' & Girls' Clubs
2:30 p.m. Chinese Service with Pastor Ho
7:15 p.m. Thursday - College & Career Youth Fellowship Weekly as scheduled

CANADIAN BRITISH ISRAEL ASSOCIATION
Victoria Branch
Thurs., May 22nd - 3 p.m.
EMPRESS HOTEL
(Princess Louise Room
"THE TIME PERIODS OF DANIEL"
S. N. Goldie
(of Medicine Hat, Alta.)
(Dom. Vice-Pres. C.B.I.A.)
Public Meeting All Welcome

PENTECOSTAL ASSEMBLIES OF CANADA

NORTH DOUGLAS PENTECOSTAL TABERNACLE
Douglas at Canterbury
Pastor: Rev. Harold Pendray
Visitation: Rev. G. Rowland Youth: Art Henkel
9:45 A.M. SUNDAY SCHOOL
For Transportation phone 479-1332
8:30 A.M. and 11:00 A.M. WORSHIP SERVICES
"THINGS THAT PLEASE GOD"
7:00 P.M. EVANGELISTIC RALLY
Pastor Pendray Speaking
— Everyone Welcome —

華人神召會
CHINESE PENTECOSTAL CHURCH
800 Princess
SUNDAY 9:45 a.m. Sunday School
11:00 a.m. and 7:30 p.m. Worship Services
Prayer - Wed., 7:30 p.m. Youth - Fri., 7:30 p.m.
Pastor: Rev. Steve Wong 383-3878

COLWOOD PENTECOSTAL CHURCH
Pastor: D. L. McMillan, 2250 Sooke Road
9:30 a.m. Christian Education Hour
10:30 a.m. Morning Service
7:00 p.m. Evening Service

Glad Tidings
GOD'S WORD AS IT IS FOR MEN AS THEY ARE
PENTECOSTAL CHURCH
842 North Park St.
384-7633 384-0113
Pastor: E. AUSTIN Assistant: K. KUBRYN Music: G. KRAUSE
9:45 A.M.—FAMILY BIBLE SCHOOL
● Bus Service — 652-2941 or CHURCH OFFICE
11:00 A.M.
MR. DAVID RICE
● Gideon Service
7:00 P.M.
CHINESE CHOIR
(Vancouver, B.C.)
● Inspiring Sacred Musical
● Dynamic Gospel Presentation
● Everyone Invited & Welcome
Find Reality in Christ at Glad Tidings

Pastors: JOHN STONE RON LEECH
trinity christian centre
949 FULLERTON AVE. 383-4185
A Charismatic Fellowship
10 A.M. MORNING WORSHIP
with Communion
(Children's Church is provided during this service)
6:30 P.M. EVENING WORSHIP
Nursery provided for all services

FIRST CHRISTIAN REFORMED CHURCH
at Agnes off Glanford
10:30 A.M. MORNING WORSHIP
7:00 P.M. EVENING WORSHIP
Minister: Dan R. Tigchelaar, B.A., D.D.
— EVERYONE WELCOME —
Church of the Back to God Hour
Watch Faith 20 Sundays, 1 p.m., Channel 12

UNITY OF VICTORIA
1161 PRINCESS AVE.
SUNDAY SERVICE—11:00 A.M.
Nursery Care Provided
Church Office: 2124 Chambers St.
Hours: Mon.-Fri., 10-4 382-1613
Marvin and Kathryn Anderson, Ministers

Queens Avenue
APOSTOLIC CHURCH OF PENTECOST
804 QUEENS AVENUE
REV. ALAN McLEAN
Pastor's Assistant:
CHRIS CORMACK
382-7833 or 595-3782
10 A.M. Sunday School for All Ages
11 A.M. MORNING MEDITATIONS
7 P.M. EVENING INSPIRATIONS

THE CHRISTADELPHIANS
1396 McKenzie Avenue
Great News FOR THE World
7:00 P.M.
IN THE FOOTSTEPS OF PAUL — his travels & messages
Speaker: Mr. G. McAdams
Bible Address Sunday 7:00 p.m.
Everyone Welcome No Collections
Sunday School 9:20 a.m. Memorial Worship 11:00 a.m.

VICTORIA TRUTH CENTRE
1201 FORT ST.
DR. E. M. SMILEY, Minister
11 A.M.
"GOD WANTS YOU TO BE HAPPY"
Dr. E. M. Smiley
7:30 P.M.
"YOUR LIFE IN A MOMENT"
Rev. Greg Skala
Special Notice: The Children's Church meets every Sunday at 11 a.m. All children and Young People are lovingly welcomed
The Senior Young People will meet each Thursday evening at 7:30 p.m.

BERACAH BIBLE CHURCH
5550 Hamsterly Rd.
Sunday Services
10 a.m., 11 a.m. and 7 p.m.
Wed. Prayer Meeting 7 p.m.
FOY L. SPIVEY, Pastor
Independent Fundamental

UNITARIAN CHURCH
106 Superior Street
10:30 a.m.
Discussion on the ministerial settlement process, followed by congregational meeting
Church School 10:30 a.m.
Visitors Invited

VICTORIA CITADEL CORPS
757 Pandora Avenue
Corps Officers:
Major and Mrs. John Wilder
9:30 a.m. Sunday School
"Make Sunday School a Family Affair"
11:00 A.M.
Centennial Square
May Queen and Attendants will be in attendance
7:00 P.M.
Evangelistic Meeting
A Warm Welcome awaits you

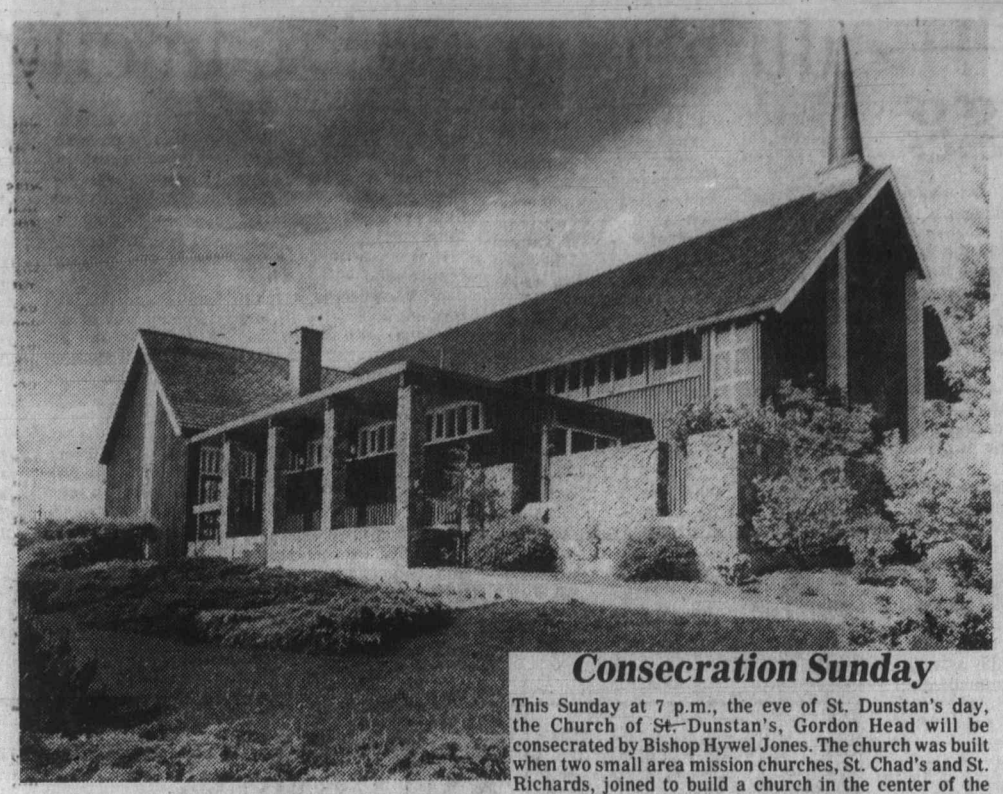

Consecration Sunday

This Sunday at 7 p.m., the eve of St. Dunstan's day, the Church of St. Dunstan's, Gordon Head will be consecrated by Bishop Hywel Jones. The church was built when two small area mission churches, St. Chad's and St. Richards, joined to build a church in the center of the parish. The ancient ceremony of consecration of the debt-free building is one that is seldom seen and all the community is invited to share the joy of the parishioners. There will be a petition read to the bishop in the churchyard at Tyndall and San Juan, a procession about the property to the door where the bishop will knock three times with his pastoral staff to gain admission. Preacher at the service will be the Rev. Edward Molden, rector of St. Lukes, the mother church of St. Dunstan's.

Parish bingo curbs eyed

MONTREAL (CP) — A French-Canadian, so the story goes, went to hell and was astonished to find a priest had arrived just before him.

Sitting among smoke and burning embers, the priest reassured the newcomer: "Don't worry about this; we'll just throw a couple of bingos and we'll soon have the place air-conditioned."

Although the story is told with a smile, bingos are serious business in Quebec.

They offer a chance for parishioners, particularly middle-aged women, to get out and meet friends. And churches have come to depend on the game to make up what reluctant hands don't provide when the offering plate goes around on Sunday.

That's why many people in the diocese of Quebec City—priests as well as parishioners—were a little shocked when their archbishop, Maurice Cardinal Roy, gave his 276 churches until the end of next year to get out of the bingo business.

"Bingos have always been in the Quebec diocese, without being condemned, but they weren't entirely approved of either," said Rev. Charles-Henri Berube, secretary of a committee set up to rule on the bingo question.

He said the main reason that the axe came down recently was that "some Pharisees were scandalized to see that bingos were organized in church basements and parish halls.

"The church looked as though it was encouraging chance games and easy profits. But the same people played lotteries during the week."

Berube said that only six churches of the 48 that hold regular bingos depend on the extra revenue to balance their budgets. The committee said other means will have to be found to make up the difference, such as amalgamating some parishes.

The larger Montreal diocese struggled with the controversial question in 1976, when a committee published an exhaustive report on bingos.

It decided there was nothing intrinsically wrong with the game but because it gave the church a negative image, it concluded with the hope that it would eventually disappear but didn't give a deadline.

"We're also aiming at a gradual elimination of parish bingos," said Rev. Jean-Claude Turcotte of Montreal.

The report, based on 1975 figures, showed that 78 churches raised $2,771,328 from the game that year, and that three made more than $100,000 each.

It found that 72 per cent of the churches that ran bingos would have a serious deficit otherwise and that they attracted players from all economic classes. Bingos, it said, "let pastors meet people they wouldn't ordinarily see."

"It's an important part of our budget that's being cut off—around $35,000," said Rev. Jean-Claude Matte, of St. Jean Baptiste parish in Quebec City.

"But, you have to see things head-on. In organizing bingos, many people saw the church as initiating games of chance. That disturbed some Christians.

"The decision followed the line that the Church must get closer to the poor."

Church using the sun

LONDON, Ont. (CP) — Many complain about the energy situation, but the congregation of St. Barnabas Church here has done something about it.

The church recently installed a solar heating system.

The parish is the first Anglican church in Canada to heat its main church building with energy from the sun, but two other projects are being planned by the church's solar program —one in Sorrento, B.C., and another in Moosonee, Ont.

Perspectives

—By REV. J.A. DAVIDSON—

From one point of view Jesus was a miserable failure. Coming out of obscurity in a back-corner of the Roman Empire, he was past 30 when he began his public ministry. And within two or three years he was hanging on a cross, condemned by the authorities, religious and governmental, whose values he challenged and whose privileges he threatened; ignored by the common people who only a short time before had responded enthusiastically to his teaching; deserted by the 12 men—betrayed by one of them—who had been very close to him and whom he had trained to carry on his work.

But the influence of this man for nearly 2,000 years is without parallel in history. As Ralph Waldo Emerson wrote, the name of Jesus "is not so much written as ploughed into the history of the world."

By parable and poetry, by direct statement and subtle insinuation, by paradox and irony and humor, he directed men and women to new self-understanding, to new self-acceptance, to new ways of commitment to God's purposes. He was wonderfully tender with children, with harlots and criminals and other outcasts, with the anxious and the despairing and the frightened. He was challengingly tough with the self-righteous and with all who would trample on the sacred individuality of any other person.

But there is more to his significance than his life and teaching. Basic in the Christian understanding of him is his death on the cross.

For many centuries Christian thinkers have tried to explain the cross—"the doctrine of the Atonement," they call the effort—and they have yet to come up with an explanation that commands acceptance among all Christians. In the New Testament we find only a variety of metaphorical assertions which, when analyzed, are seen not to explain with exactness how the cross effected changes in our relationship with God, but simply to proclaim that the cross does make a difference.

The Christian mind may not be able to explain rationally the cross, but the Christian heart echoes the final lines of Isaac Watts's great hymn, *When I Survey the Wondrous Cross*, "Love so amazing, so divine, Demands my soul, my life, my all."

The key in Christian thinking about Jesus is the resurrection. The event itself is shrouded in the mists of history, and all explanations of it are unsatisfactory. Basic here is the resurrection-experience of the earlist Christians, the awareness of men and women that Jesus had been raised from death by God and was for them the living Lord. On this awareness they staked their lives.

Everything that was told about Jesus and later written down and made into the four Gospels was told from the situation that followed Easter, was told from the point of view of the resurrection-experience.

The Gospels do not account for the resurrection; the resurrection accounts for the Gospels. Without the resurrection there would have been no New Testament, no church, no Christian faith. The resurrection-experience is the keystone of the Christian arch.

As St. Paul put it in his first Corinthian letter: "If Christ was not raised, then our gospel is null and void, and so is your faith. If Christ was not raised, your faith has nothing in it." (15:14,17 *New English Bible*)

(Dr. Davidson is pastor of Dominion Chalmers United Church, Ottawa.)

New seniors housing opens this Thursday

Central Care Home, latest in housing accommodation for senior citizens, will be opened officially on Thursday, May 22, at 2:30 p.m., with federal, provincial and civic officials attending.

More than 300 people are expected at the opening.

"It's the Cadillac of intermediate care homes in this town," says Rev. Robert Holmes, pastor of Central Baptist Church which is next door to the new facility on Pandora Ave.

Entrance to the new building will be 844 Johnson.

Rev. William Clayton is full-time administrator.

The centre will be operated by the Baptist Housing Society of British Columbia, a non-profit foundation set up to care for the elderly.

The foundation also owns the Marrion Gardens seniors housing centre on Foul Bay Road and is in the process of taking over Mount Edward Apartments on Vancouver Street for use as a senior citizens care home.

Project North Victoria will meet Tuesday May 20 in the crypt of St. John's Anglican Church, 1611 Quadra, at 8 p.m., to follow up on last Saturday's workshop.

Chief topics will be action regarding developments in northern B.C. affecting native peoples, and the proposed Norman Wells oil pipeline that would violate the moratorium recommended by the Berger Commission report.

The annual Salvation Army Citadel Corps "Outdoor Church Service" conducted by Major J. Wilder, will be held in Centennial Square on Sunday at 11 a.m.

The Victoria Citadel Band will join with the Evergreen High School Choir from Seattle, under the direction of Percy Bronson.

The outdoor church service, which is non-denominational, is open to the general public and is part of the Victorian Days festivities under the auspices of the Greater Victoria Festival Society.

Church chronicles

Dan Thiessen and Morning Song will perform in concert Sunday at 7 p.m. at the Leonardo da Vinci Centre, 195 Bay, sponsored by Church of the Way.

The foursome have just returned from a tour of the U.S. and their repetoire is especially suited for families as it covers traditional hymns, ligher folk songs, drama and spoken testimony.

The Ellensburg High School Symphonic Choir, under the direction of Coyne Burnett, will appear at the regular Sunday morning service at First United Church, Quadra at Balmoral. This award-winning choir of 45 voices will also present a short concert before the service, starting at 10:45 a.m. They will be featuring some negro spirituals in their program.

At a recent meeting of the board of The Canadian Bible Society, held in Toronto, Frank Martens of Victoria was made an honorary member of the society for the service he has rendered. Martens served for 36 years on Vancouver Island and the West Coast of B.C. as colporteur and he established one of the first Christian book stores, at 1034 View Street.

Since his retirement he has acted as treasurer for the past six years to The Canadian Bible Society, Victoria Branch, and much of the success of the branch in Victoria has been due to the efforts of not only Frank, but also his wife. This honor could just as easily have gone to both of them but because of the Society's policy, only one could be the recipient.

Marty Mitchell and the SonRise Singers from Ferndale, Wash. will perform a sacred concert at Parkdale Evangelical Free Church, Sunday at 6 p.m.

SonRise is an evangelical, contemporary gospel singing group of 10 young people with a style and ministry of its own. Most of the music has been written and composed by Marty Mitchell and the group, and in their four years of ministry has been enthusiastically received by people of all ages.

Parkdale is at the corner of Tolmie and Jackson two blocks east of Quadra. Phone 721-3488.

UNITED

FIRST UNITED CHURCH
Quadra at Balmoral
11 A.M.
Morning Worship
"ADULTERY AND FAITH"
Rev. Hugh Hunter
The Ellensburg High School Symphonic Choir
Church School Students attend first part of service
Nursery and Toddler Facilities

BELMONT AVENUE UNITED CHURCH
Belmont Ave. at Pembroke St.
Worship Service 11 A.M.
Nursery facilities available
Rev. R. F. McPherson, 595-4796

CADBORO BAY UNITED
2625 ARBUTUS ROAD
Rev. John M. Davidson, 477-2715
10 a.m. Morning Worship
"SAY 'YES' TO LIFE"
Rev. John Davidson
Sunday School
Nursery Facilities Available
"A Friendly Church"

METROPOLITAN UNITED CHURCH
Pandora at Quadra Street
For a Closer Walk With God
Dr. A. E. King, B.A., D.D.
Rev. E. L. Butler, B.A., S.T.M.
Rev. A. Calder, B.A.
11 A.M.
"VISION AND REALITY"
Dr. A. E. King
7:30 P.M.
"A WHALE OF A TALE"
Rev. E. L. Butler
10:30 a.m. Family Chapel
11:00 a.m. Creche and Church School

FAIRFIELD UNITED CHURCH
Moss Street & Fairfield Road
Minister: Rev. W. Joseph Price
Organist & Choir Director
Faith Webster, L.R.S.M.
9:30 a.m. Sunday Church School
11 a.m.
"PRELUDE TO PENTECOST"
Nursery Facilities Available

CENTENNIAL UNITED CHURCH
Gorge Road and David Street
(Opp. Colony Motor Inn)
Rev. G. A. McMechan
11:00 A.M.
"AWAITING THE SPIRIT"
Mr. Ernest Williams—Organist

GORDON HEAD UNITED CHURCH
Rev. Russell K. Vickers,
Minister
477-0412, 477-6505
11:15 A.M.
Guest Speaker:
Rev. John Davidson
Sunday School and Nursery at the same hour
Meeting at St. Dunstan's Church, Corner of Tyndall and San Juan

ST. AIDAN'S UNITED CHURCH
Richmond at Cedar Hill X Road
Minister: Rev. J. Rae Allan
ONE SERVICE ONLY
10:00 A.M.
REV. J. RAE ALLAN
Creche Provided

JAMES BAY UNITED CHURCH
511 Michigan Street
A friendly church serving the whole community since 1891
Morning Worship — 11:00 a.m.
Sunday School at 10:45 a.m.
Minister: Rev. Bert Forsythe
385-7375 384-5821

OAK BAY UNITED CHURCH
Granite and Mitchell
Pastors: Bill Van Druten, Rev. Angus Jack
9:15 and 11 a.m.
Morning Worship
"PROFIT OR PRIEST"
9:15 a.m. Church School
Grade 4-12 and Adult Classes
11:00 a.m. Nursery
Kindergarten Grades 1, 2, and 3
DIAL-A-PRAYER 595-3635

Garden City-Wilkinson Road Pastoral Charge
Service of Worship and Sunday School at Garden City — 10 a.m.
Evening Worship 7:30 p.m.
4054 Carey Road
Service of Worship at Wilkinson Road — 11:15 a.m.
Wilkinson Road and Glyn Ave.
Strangers are friends you haven't yet met
Rev. R. D. Johnstone

ANGLICAN

christ church cathedral
Quadra at Courtney
2 blocks up from Douglas
8:00 a.m. Holy Eucharist
9:15 a.m. Church School
9:30 a.m. Family Eucharist
11:00 a.m. Sung Eucharist
5:15 p.m. Holy Eucharist
7:30 p.m. Evensong
WEEKDAYS
Mattins 9:00 a.m.
Evensong 5:15 p.m.
Holy Eucharist:
Tues. and Wed. 11:00 a.m.
Thursday 7:30 a.m.,
Friday 12:15 noon

St. Luke's
Cor. Cedar Hill and Cedar Hill X Rd.
Rector:
The Rev. D. Edward J. Moulden
8:00 a.m. Holy Communion
11:00 a.m. Mattins
Sunday School and Nursery
7:30 p.m. Evensong
THURSDAY
Holy Communion—10:30 a.m.

ST. MARY'S ELGIN ROAD
The Parish Church of Oak Bay
8:30 a.m. Holy Communion
9:30 a.m. Christian Family Nurture
11:00 a.m. Mattins
Preacher — Rev. M. D. Anderson
7:00 p.m. Evensong
THURSDAY
10:30 a.m. Holy Communion

SAINT JOHN'S
1611 Quadra near Pandora
8:00 a.m. Holy Communion
9:30 a.m. Family Service
Church School and Nursery
11:00 a.m. Choral Communion
Preacher: The Rev. Daniel Noonan at both services
Thurs. 10:30 a.m.
Holy Communion
Canon Robert D. MacRae
383-7169

ST. MATTHIAS'
Richmond at Richardson
Rector:
Canon W. E. Greenhalgh L.Th.
8 a.m. Holy Communion
10:30 a.m. Choral Eucharist
Church School, Nursery
Holy Communion
Tuesdays 7:30 a.m.
Thursdays 10:00 a.m.

ST. BARNABAS
Belmont and Begbie
7:50 a.m. Mattins and Communion
10:30 a.m. Sung Mass
Nursery and Church School
7:30 p.m. Solemn Evensong
Canon R. B. Jenks
Holy Communion Daily
Fr. D. R. Chassels 595-8242

St. Peter's
Quadra at St. Petars Rd.
REV. CHARLES A. HAMER
386-0111
9:00 a.m. Holy Communion
10:30 a.m. Holy Communion

St. Dunstan's Gordon Head
Tyndall and San Juan
8:00 a.m. Holy Communion
9:45 a.m. Family Eucharist and Church School
7:00 p.m. Consecration Service

St. Philip's
Neil Street and Eastdowne Road
Rector—Rev. D. Neil Robinson
8 a.m. Holy Communion
9:15 a.m. Family Eucharist
11:15 a.m. Choral Communion

ST. GEORGE THE MARTYR
Cadboro Bay Road and Maynard Street
Rev. Peter McCalman, 477-0705
8:00 a.m. Holy Communion
9:30 a.m. Family Eucharist and Church School
11:00 a.m. Choral Eucharist

ST. SAVIOUR'S
Catherine & Henry Sts.
(Turn onto Catherine St. at the first traffic light West of Johnson St. Bridge)
Father Walter Donald
EUCHARIST: 10 A.M.
Families with Children Welcome

KNOX PRESBYTERIAN CHURCH
2964 Richmond Road
"A Friendly Church That Cares"
Minister:
Rev. David A. Smith, B.A.
11 A.M. Morning Worship
"PRAYER AND DOUBT"
Nursery Facilities
Church School Classes
11 a.m. Kindergarten to Grade 6
Wednesday, 10:15 a.m.
Adult Bible Study
Visitors Most Welcome
Equipped for the Handicapped

TRINITY PRESBYTERIAN CHURCH
2964 Tillicum Road at Gorge Shopping Plaza
'The friendly church Close to Motels'
11 A.M.
"THE ETERNAL STEADINESS AT THE HEART OF THINGS"
Coffee Hour following the service
Church School all Departments
Nursery facilities available
Minister: Rev. G. D. Smith, M.A.

St. Andrew's Presbyterian Church
Downtown - Douglas St. at Broughton
Ministry: Rev. Bruce Molloy and Mrs. Chrissie Hogg
11 A.M.
"LIVES THAT ARE LOUDER THAN WORDS"
Church School, All Grades, Nursery Care
7 P.M.
"WAITING FOR THE SPIRIT"
Thurs., 10:45 a.m., Bible Study, Social Suite
VISITORS WELCOME

CITY AND DISTRICT CHURCHES

GOSPEL CHAPELS

OAKLANDS CHAPEL
Fernwood and Cedar Hill Road
SUNDAY
9:30 a.m. Breaking of Bread
11:15 a.m. Sunday School and Family Bible Hour
Speaker: Mr. D. Miller
6:30 p.m. Evening Service
Speaker: Dr. D. Gaunt
THURS. 8 p.m.
Prayer and Bible Study

VICTORIA GOSPEL CHAPEL
935 Pandora Avenue
SUNDAY
9:30 a.m. — Lord's Supper
11:15 a.m. — Sunday School and Family Bible Hour
7:00 p.m. Evening Service
Speaker Mr. Jack Haseltine at both services
WEDNESDAY 7:45 P.M.
Prayer and Bible Study
All Welcome

BETHESDA GOSPEL CHAPEL
1900 Oak Bay Avenue
SUNDAYS:
9:30 a.m. Remembrance Meeting
11:15 a.m. Sunday School and Family Bible Hour
7:00 p.m. Gospel Service
Speaker: Mr. John B. Russell at evening only
TUESDAYS 7:30 p.m.
Prayer and Bible Study
Enquiries 595-4926 or 385-3273

SPIRITUALISM

OPEN DOOR SPIRITUALIST CHURCH
1600 Cook Street
SUNDAY 7:00 P.M.
WEDNESDAYS 7:30 P.M.
Clairvoyance and Healing
Pastor — Rev. E. M. Ralph
Attend The Friendly Church

THE FIRST SPIRITUALIST CHURCH
"The Church of Two Worlds"
819 Fort Street
SUNDAY SERVICE 11 A.M.
Pastor: Rev. Julian North
Organist: Grace Hawkins
Clairvoyance and Healing
VISITORS WELCOME

SEVENTH DAY ADVENTIST

SEVENTH DAY ADVENTIST CHURCH
983 Pandora Ave. at Vancouver St.
Sabbath School — 9:30 a.m. Saturday
Worship Service — 11:00 a.m.
Wednesday — 7:30 p.m.
Pastor: Lynn Baerg (721-3739)

LUTHERAN

LUTHERAN CHURCH OF THE CROSS
Cedar Hill and Cedar Hill Cross Roads
Alfred J. C. Johnson, Pastor, 477-3851
SUNDAY
10 a.m. Divine Worship Service
11 a.m. Sunday School and Bible Classes
The Church Where Families Worship Together
Evangelical Lutheran Church of Canada
(E.L.C.C. formerly A.L.C.)
Visitors Welcome

HOPE LUTHERAN CHURCH
MISSOURI SYNOD
1924 Carrick Street off Foul Bay
The Rev. L. M. Carlson, Pastor 592-2308
DIVINE WORSHIP SERVICES—
11 a.m.
Sunday School Bible Classes — 9:45 a.m.
A Church of "*The Lutheran Hour*" and "*This is the Life*"

GRACE LUTHERAN CHURCH
1273 Fort Street 383-5256
Minister: Rev. Ronald C. Nelson
Lutheran Church in America
(Across from Central Junior High)
11:00 a.m.
WORSHIP
Everyone Welcome

GOOD SHEPHERD LUTHERAN
2815 Cedar Hill Road
10 a.m. English — 11 a.m. German

REDEEMER LUTHERAN CHURCH
Corner Jacklin and Jenkins
9:45 a.m. Sunday School and Bible Class
11 a.m. Worship
Minister Herman Bickel, 478-8850

ST. ANDREW'S CATHEDRAL (R.C.)
Blanshard and View Street Phone 388-5571
Sunday Masses: 8:00 a.m., 9:30 a.m., 11:00 a.m. 12:30 p.m. and 5:00 p.m. 5:00 p.m. Saturday
Confessions: Saturday 11 a.m. to Noon, 3 to 4 p.m. and 7 to 7:30 p.m.

Welcome to
CATHOLIC MISSION WEEK
at
Our Lady of the Rosary Church
Langford
May 18-24 inclusive
Directed by Father William Collins, O.F.M.
Subject: Basic Teachings of Christ
Services Sunday — Masses, 8:30 and 11 a.m.
Rosary and Benediction 7 p.m.
Weekdays — Masses, 8 and 9 a.m.
Rosary, Benediction, Sermon, 7 p.m.

PARKDALE EVANGELICAL FREE
(Corner of Tolmie & Jackson)
PASTOR: REV. A. KENNETH STROM
9:45 a.m. Family Sunday School
11:00 a.m. Junior Church Morning Service
6:00 p.m. Sacred Concert SONRISE SINGERS
THE CHURCH THAT IS REACHING OUT TO YOU
DIAL-A-RIDE 721-3488

ANGLICAN RENEWAL CENTRE
Prayer and Praise Service
Every Friday 7:30 p.m.
in
St. Saviour's Church
Cor. Catherine & Henry Sts.

Anglican Catholic Church of Canada
— Parish of St. Athanasius —
SUNDAY SUNG MASS — 1:30 P.M.
at Grace Lutheran Church
1273 Fort Street
FR. P. D. WILKINSON FR. ROLAND PALMER, S.S.J.E.
Upholding Our Anglican Catholic Heritage

Reformed Episcopal
CHURCH OF OUR LORD
Humboldt and Blanshard St., Victoria, B.C.
9:30 A.M.
HOLY COMMUNION
11:00 A.M.
MORNING PRAYER
Sermon: Rev. Charles W. Dorrington
Minister: Rev. Charles W. Dorrington
—ALL WELCOME—

These jail birds lay an egg

BRAMPTON, Ont. (CP) — At a minimum-security jail for women near here, the jail birds are laying eggs.

The birds are 60 hens and the eggs they lay are the Sunday morning breakfasts for the 24 prisoners at Ingleside cottage.

The egg-laying is the start of a program to reduce food costs at Ontario reformatories.

Ontario Corrections Minister Gordon Walker said in March that the province's 5,000 prisoners would be working eight hours a day to produce their own food and clothing.

Shortly after the announcement, a garage at the jail was converted into a henhouse.

Last weekend, the hens, urged on by soothing music and the care of two young prisoners, laid eight dozen eggs.

And that's just the beginning, said superintendent Sylvia Nicholls.

She said the white Leghorn pullets arrived two weeks ago and the 20-week-old birds started producing immediately.

"They shouldn't start laying until they're 22 weeks old," she said. "But the first day, they laid eggs."

Nicholls said the jail needs 900 eggs a month for the weekly Sunday morning breakfasts as well as for other cooking.

"They're really doing well. Eight dozen eggs this weekend. And once they're really going, we'll be self-sufficient . . . for eggs."

Two prisoners, Rhonda Martin, 21, of Blind River, Ont., and Dianne Nugent, 21, of Belleville, Ont., are assigned to henhouse duties.

—CP

Prisoners Martin and Nugent: all chicken jokes have been told

"We want the hens to get used to the same people," Miss Nicholls said. "If they don't, they'll stop laying."

The hens, for their part, have adjusted to life inside the big house.

Miss Nicholls said that as soon as it gets dark the hens go inside, just as regulations require prisoners to do.

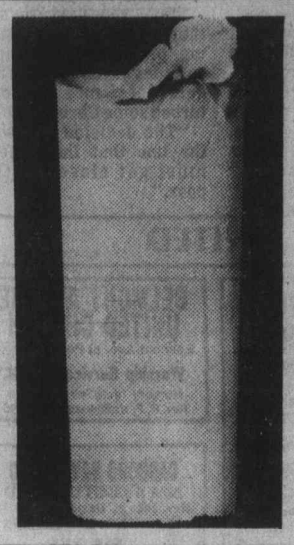

PORCELAIN
by
HARLAN HOUSE
Exhibition ends 5:30 p.m. Saturday
May 17, 1980
The Quest Gallery
1023 Government St.
382-1934
(Corner of Fort and Government)
Open Mon.-Sat. 9-5:30 p.m.
Thurs. and Fri. nights 'til 9:00

No drama in preventive medicine

Your Good Health

Dear Dr. Donohue: Why don't you ever stress preventive medicine? Wouldn't you advise a regular annual physical examination for anyone over 40? —H.J.

Preventive medicine is often viewed as undramatic medicine. It's tough to build a medical TV drama, for example, around a perfectly healthy individual who is so because he has had regular physical examinations. A medical show's ratings would plunge.

The examination of apparently healthy people, though, is not a waste of time and money. It is, in the business vernacular, "cost effective" to be able to spot early signs of illness or misdirections in lifestyles. We all grow old and eventually we die. We can all slow down the physical part of aging and perhaps stick around several additional years by taking care of the correctible problems as soon as possible.

So, yes, I would advise healthy adults to undergo a physical examination if they are past 35 and haven't done so. How much of an examination needs to be done on a yearly basis after that depends on the age and health of the patient. Certainly, not every test done in the initial physical need be repeated annually. There's another important, less tangible, aspect to this that bears a mention. In addition to discovering potential illness, a physical examination helps establish the physician-patient relationship. This can be difficult for both the patient and doctor to achieve in the setting of an acute (dramatic) illness.

I have to disagree with you. Preventive medicine is really what a column of this kind is all about. You can read preventive medicine between the lines. Many of the problems discussed might easily have been avoided or alleviated with earlier detection and treatment. The most important question the physician asks is the opener, "How do you feel?"

Dear Dr. Donohue: Every time I eat anything with sorbitol in it I get a very bad case of diarrhea. My daughter has also found this to happen to her. Why? Other people I know don't have the problem. —M.S.

Sorbitol is a carbohydrate that's added to food as a preservative, a sweetener or as a texturizer. Please don't ask me what a texturizer is.

Dear Dr. Donohue: About five years ago my mother was told she has sarcoidosis. With medication she is reasonably well most of the time. Can you tell me if there is any odor that accompanies this disease? Recently, we have noticed an offensive odor. This is becoming embarrassing. —H.P.

I'll confine my answer to your specific question about odor, and not get into sarcoidosis itself, OK? In two just-published medical textbooks, neither mentions an odor associated with that illness. Nor have I personally encountered the odor problem in patients with it.

Sometimes patients with sarcoidosis have a dryness in their salivary glands, and that might contribute generally to a breath odor. An offensive body odor is not a part of sarcoidosis, however.

If your mother is bedridden, you should investigate basic hygiene factors, such as an imperceptible leakage of urine, which in contact with air and skin bacreria can produce a pronounced unpleasant odor. Sarcoidosis is one of the "mystery" diseases affecting the lungs and other body systems.

Dear Dr. Donohue: I am 18 and was born with only one testicle. I had an exploratory operation about 10 years ago to locate it, but it was unsuccessful. I would like to know how common this is. Does this cause problems or abnormalities in the sex act? Most of all, will I be able to father children? —S.C.

The absence of one testicle does not make a man unable to perform the sex act. There may be fewer sperm than is ordinarily the case, but most men with a single testicle are fertile and able to father children. Absence of a testicle is rare, really. Abnormal development (as undescended testicle) is found in seven out of 1,000 men.

Funds expand lung research

Eight respiratory disease research projects, expected to cost $125,000, have been approved for funding by the B.C. Lung Association.

President R. W. (Bill) King, said that all eight projects will be conducted by University of British Columbia medical researchers over the next 12 months, using UBC facilities as well as those at St. Paul's, Vancouver General and Children's Hospitals in Vancouver.

King said the grants approved by the association ranged from $3,675 for a study of asthma to $21,000 for reseach project involving pulmonary structure and function correlation. The other projects are in the areas of tuberculosis control, allerges, occupational lung disease and emphysema.

The B.C. Lung Association has made research and equipment grants totalling more than $1,000,000 since 1978, King said, and he added that B.C. has developed a reputation in the medical world as a centre for activity in respiratory medicine.

The BCLA organizes the annual Christmas seal campaign as its major source of income, and conducts a number of programs aimed at reducing lung disease throughout the province.

These include programs of public and professional education, patient support, Canada's largest free quit-smoking clinic and projects in the area of occupational lung disease.

A food turn off

OTTAWA (UPC) — A government survey shows that most Canadians believe food additives are a health hazard despite scientific evidence they are not, Health Minister Monique Begin said this week.

The national survey of almost 25,000 persons, conducted by the Health Protection Branch last summer and released Thursday, found that 87 per cent were concerned about possible effects of additives on their health.

In addition, 70 per cent felt additives did not improve the quality of food and 60 per cent said they would pay more for food without additives.

The survey also found 91 per cent of respondents wanted more information about additives. Most additives are used to maintain the nutrition of food, prolong its usefulness, make it more appealing to consumers or aid in processing.

Dinner in sweet harmony

Greater Victoria's City of Gardens Chapter of Sweet Adelines Inc., an international four-part harmony organization for women, held its 13th annual dinner and installation ceremony recently.

Kay Boughey and Lois Klaassen received 10-year membership pins and the Sweet Adeline of the Year plaque was presented to Lois Klaassen.

Director Norma Alexander received a vote of confidence and the new executive was installed in a candlelight ceremony.

Bette Gee was installed as president and other executive members are Elsie Laird, vice-president, Ruth Heimlich, recording secretary, Nan Reinke, corresponding secretary, and Linda Jalving, treasurer.

Kmart
Gives Satisfaction Always!

SATURDAY
MONEY SAVERS
MAY 17th ONLY

SAVE 1.32
Delicatessen
SWIFT COOKED HAM
Delicious lean sliced cooked ham.
K mart Regular Price. 3.99 lb.
SATURDAY ONLY
LOOK HOW YOU SAVE 2.67 lb.

CANADA PACKERS
JUBILEE
BACON
500 g. package.
SATURDAY ONLY
LOOK HOW YOU SAVE 77¢ pkg.
(Limit 4 pkgs. per customer)

420 ONLY
NEW BORN
PAMPERS
30 disposable diapers per package
SATURDAY ONLY
LOOK HOW YOU SAVE 2.49 pkg.
limit 3 per customer

SAVE 26¢
LOWNEY'S CAMPFIRE
MARSH-MALLOWS
270 g-9.5 oz. pkg.
K mart Regular Price 77¢ pkg.
SATURDAY ONLY
LOOK HOW YOU SAVE 51¢ pkg.
(Limit 4 pkgs. per customer)

SAVE 72¢
METAMUCIL
A natural source laxative for gentle relief of constipation.
12 oz.-340 g.
K mart Regular Price 3.49 each
SATURDAY ONLY
LOOK HOW YOU SAVE 2.77 each
(Limit 2 per customer)

SAVE 53¢
CHARCOAL BRIQUETTES
"Grill Time"
10 lb. bag.-4.54 kg.
Cleaner — Hotter
Longer Lasting
K mart Regular Price 2.47 bag
SATURDAY ONLY
LOOK HOW YOU SAVE 1.94 bag
(Limit 3 per customer)

SAVE 50¢
FOR THE FISHERMAN
RHYS DAVIS STRIP TEASE LURE
Minnow, Super Minnow, Herring, Super Herring, Large Strip.
K mart Regular Price 1.77 each
SATURDAY ONLY
LOOK HOW YOU SAVE 1.27 each
(Limit 6 per customer)

University Heights Shopping Centre
3986 Shelbourne St. (Saanich) Victoria, B.C.
Store Hours: 10 a.m. to 10 p.m. Mon. to Friday
9 a.m. to 10 p.m. Saturday
"We reserve the right to limit quantities"

HEDGE SALE!

OPEN DAILY 9-5 SUNDAY 10-5
For privacy and increased property value
PYRAMIDAL CEDAR
4' 8.50 ea. or 10/80.00
FLOWERING SHRUBS
VARIGATED WEIGELIA 5 gal. 9.99
SPIREA 1 gal. 1.99
MOCK ORANGE 1 gal. 1.99
VICTORIA GARDEN CENTRE
5325 CORDOVA BAY RD. AT MATTICK'S FARM 658-1013

THE VICTORIA COLLEGE OF ART
SPECIAL SIX-WEEK SESSION
MAY 20 - JUNE 27
Full-time from 10 a.m. to 5 p.m. Monday through Friday. Many outdoor workshops. Limited Enrollment.
DRAWING, PAINTING GRAPHICS, HISTORY
Fee: $200
Register Now
PRINCIPAL: Joseph Kyle
ARTISTS: William Porteous, Jack Wise, Flemming Jorgensen
ENQUIRIES: The Victoria College of Art, 1625 Bank Street, Victoria, B.C. Phone: 598-5422

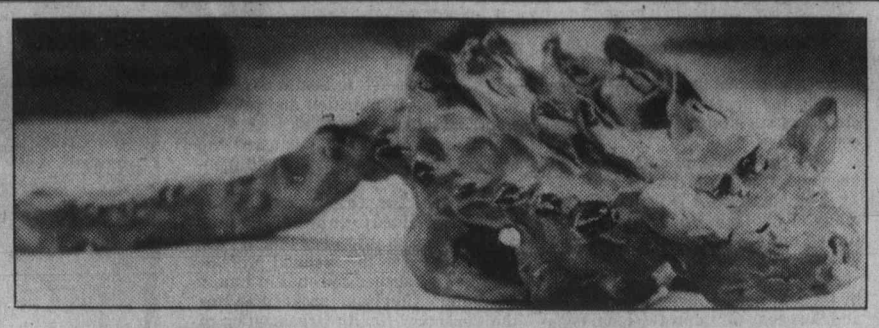

A frolicking Haida (left); A blissful looking creature from the prehistoric past (above); Henrietta the hen roosts for ever as a clay model (right)

There's a pony trapped in clay

It may just look like a lump of cool moist clay but to a child there could be a pony inside waiting to be freed by young fingers.

Or maybe it's a whale, a squirrel or a funny old man who the youngster will find once they've prodded, pulled and pushed their lump of clay.

What ever it is, it will be uniquely theirs, says teacher Audrey Ross of Strawberry Vale School which in recent years has gained a bit of a reputation for clay work.

Last week the school's 150 students hosted a display of their clay work in the school library. There were more than 300 pieces ranging from grade one hand prints to coffee mugs by the grade sevens.

One girl's fascination with whales, which began with a social studies lesson, resulted in a shiny black and white "Haida" soaring over the waves. Some boys took their classroom study of prehistoric animals into the art room with several clay dinosaurs prowling through the display. Another girl adoringly depicted the family's pet hen while another turned her lump into a shiny squirrel.

Many times the clay doesn't always become what the child first thought, said Ross.

"It will start off as a bird and end up as something quite different," she said. And that's what makes it so much fun for the kids.

"The children are fascinated to start with only a lump and transfer it into a piece that is uniquely theirs," said Ross who along with the school's other teachers like the creativity that clay work encourages.

The school's kiln is now cold after being fired and filled with clay pieces every day since the Christmas break.

Next fall, it will all start again when the lumps of clay are handed out and the youngsters set out to free whatever they think is inside.

Colonist photos by Alex Barta

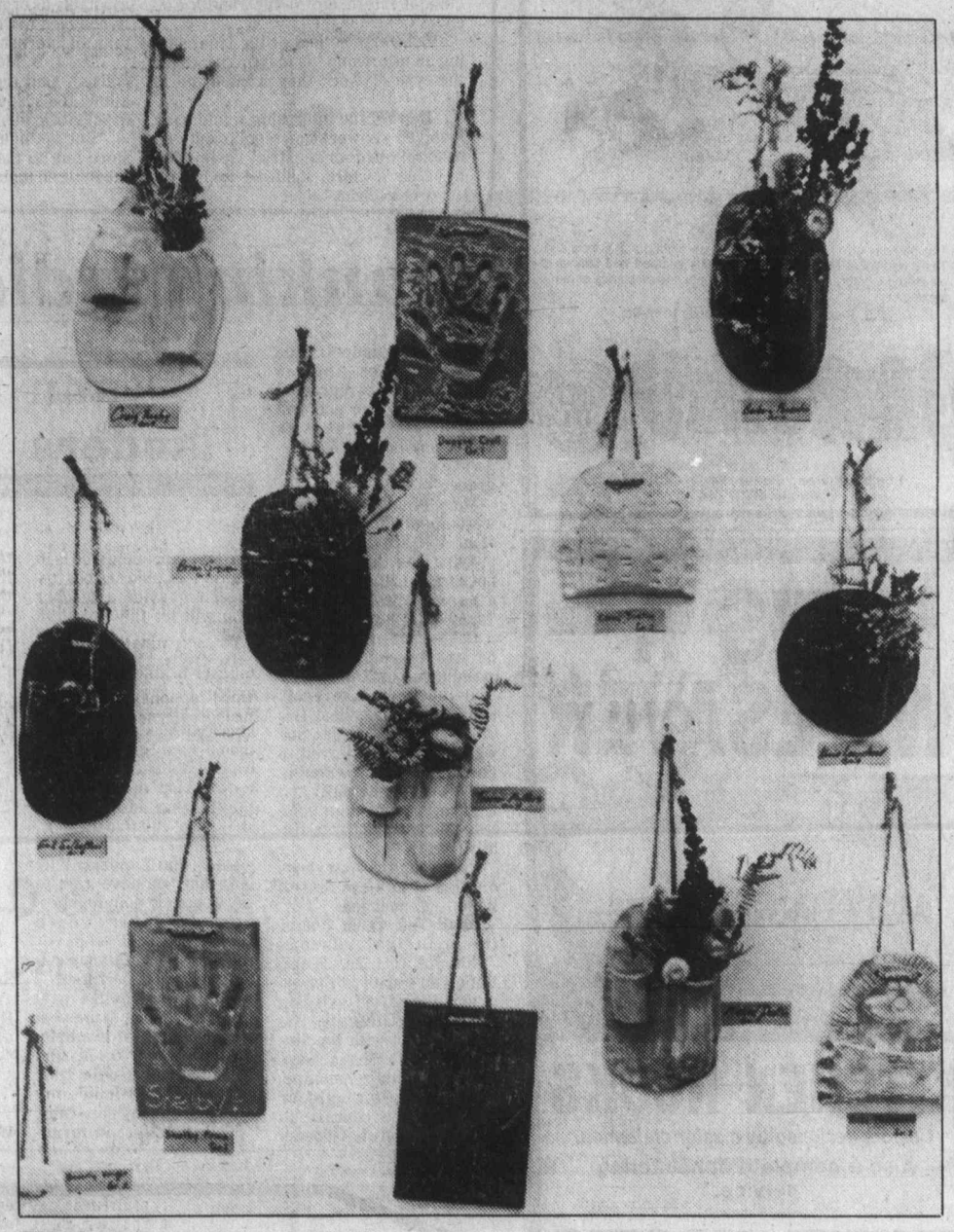

Weed pockets and handprints for hanging on the wall

Youngsters from all grades made clay pieces for school's display

A funny old man with a funny old hat

A seated squirrel

ego interiors
1028 FORT ST
SALE SAVE SALE
ego interiors
1028 FORT ST

EUROPEAN
SKIN CARE CENTRE
Dr. W. V. and Mrs. Sharka Nykodym
TREAT YOURSELF TO SOMETHING SPECIAL
A relaxing facial or a gift certificate for one at 20% OFF. Special in effect 'til June 4th.
383-2818
1175 Douglas at View
(Commerce Mall)
ROSAIGRAF
5-16

This pay day give yourself a reward . . . a night out at Garcia's. Tasty traditional Mexican dishes or tasty seafood and famous steak and lobster, all served in the warmth and ambience of old Mexico.
P.S. Remember, we're now open Mon.-Sat. for lunch at 11:30 a.m. - 2 p.m.
GARCIAS
lower level Cedar Hill Mall
Shelbourne and Cedar Hill Cross Roads
Phone 477-7744
5-16

IT'S A WIFESAVER

KITCHEN NOOKS
Custom-designed by master craftsmen.
Also a complete upholstering service.
HAGEL NOOK'S
2175 DOWLER PLACE Phone 384-5123
1 Block North of Memorial Arena

Victoria Day Sale
PATIO TOMATO
BIG BUSHY PLANTS
1 gal. tubs ..... 99¢
2 gal. tubs 1.89
PATIO TUBS
for balcony or deck SPECIAL 8.49
filled with assorted plants in bloom
GOOD ASSORTMENT OF BEDDING PLANTS
69¢ pkg. 8/5.00 12/7.50
● MIXED BASKETS ... 7.95
● IVY GERANIUM BASKETS 7.95
● CLEMATIS .... 2.49 ea.-3.95 ea.
Good selection of pesticides and insecticides. Choice assortment of house plants.

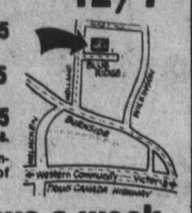

OPEN 9-5 7 days a week
mackintosh greenhouses
5-16 1375 Blue Ridge Rd. OFF HOLLAND

Holistic fracas results in clinic

WINNIPEG (CP) — Dr. Owen Schwartz, the controversial Winnipeg doctor suspended this spring for three months for practising holistic medicine, has set himself up as a health counsellor.

His clinic, Focus on Health, has been operating for two weeks.

Schwartz said in an interview many of his former patients have returned but any advice they receive is no longer covered by medicare.

Schwartz was suspended March 27 by the Manitoba College of Physicians and Surgeons for unprofessional behaviour. A college inquiry committee found that Schwartz, the city's only holistic doctor, had not arrived at diagnoses through proper labratory tests.

Holistic medicine emphasizes changes in lifestyle and nutrition rather than drugs or surgery to cure illness and maintain good health.

The college ordered him to take refresher courses in nutrition, endocrinology and in treatments for allergies during his three-month suspension. When Schwartz discovered the courses weren't available, the college agreed to let him take a three-month clinical internship at the Health Sciences Centre in the city.

Schwartz balked at the idea, saying an internship "is inappropriate for the type of work they wanted me to do."

He said the internship would have involved six weeks of regular duty on hospital wards under strict supervision by other doctors, followed by his rewriting fourth-year medical school examinations.

"My approach to health care has always been in nutrition and prevention," he said.

"This woud have exhausted me and put me behind morally and mentally."

It was for this reason that Schwartz decided to go into business as a health consultant rather than try for readmittance to the medical profession when his suspension ends in June.

Peter Aitchison, spokesman for the Consumer Health Organization of Manitoba, said Schwartz should be reinstated to the medical register.

The organization, which is trying to raise money to help Schwartz meet his original legal costs and to pay for an appeal, supports him in his refusal to take retraining he considers inappropriate.

"The college has been unclear and vague in all its pronouncements from the start," said Aitchison.

"First they said nutrition, endocrinology and allergy courses and that, presumably, was a legal ruling. Then they found out these programs are not available as ordered, so they arbitrarily changed their mind and told him to take an internship."

Dr. J. B. Morison, registrar of the college, said the college hoped to rekindle the suspended doctor's interest in scientific medicine.

But nothing could be done to restore him to the register until he has taken three months of retraining.

Schwartz
. . . health counsellor

Negligence fuels most home fires

Concerned by an increase in the number of home fires, a major insurance company has conducted a random check of its 1979 fire losses and found that human carelessness was the common thread running through them all.

According to Ian Rendle of Victoria's Gardner Agencies Ltd., the study, conducted by SAFECO Insurance, showed that nearly every fire could have been prevented with some care, attention or maintenance.

Twenty one per cent of the fires began in the electrical system of the home, Rendle said, and in each case, the homeowner was aware there was a problem before the fire occurred.

One third of the electrical fires were caused by short circuits, Rendle said. Other causes included improper installation of a water heater, improper installation of a floodlamp, a malfunction in wiring installed by the homeowners, a overheated extension cord, overloaded circuits, and frayed wires.

"If people would just observe the warning signals from the electrical systems and do something about them, there wouldn't be a problem," Rendle said. "Also, there's evidence to suggest that many people are not knowledgeable enough to install their own electrical equipment and should call in the experts to do those jobs."

Plain inattention and forgetfulness were also major causes of fires, Rendle said. "If there's one lesson here, it's don't leave your kitchen while cooking." One quarter of the kitchen fires were specifically blamed on people who walked away from a pan of hot grease while making french fries, Rendle said.

"Friendly fires can be deadly enemies," he continued, pointing out that improperly installed fireplaces and improperly installed woodburning stoves caused substantial fire claims for the company.

Kindling stacked next to a stove caused another fire; candles, barbecues and hibachis caused extensive damage, and one fire occurred when logs rolled out of the fireplace when no one was home.

Cigarette smoking continues to be the major factor in home fires, Rendle said, followed closely by children playing with matches.

The SAFECO study also showed that combustible materials and water heaters don't mix. Some of these claims included a water heater igniting fumes from glue being used to lay a carpet, rags or clothing stacked by a water heater, and gasoline stored near a water heater.

Heaters should be used with care, and baseboard heaters should not be covered with clothing or blankets, Rendle warned. A number of fires from just that cause were reported, along with a fire from a space heater placed in a crawl space, a plastic clothes basket shoved next to a furnace, and gloves placed on a heater to dry.

"But the real lesson to be learned is to prevent these fires before they start. Maintain your home; don't leave the kitchen while you're cooking; keep your water heater and baseboard heaters uncluttered; keep matches away from children, and respect the potential dangers of woodburning fires and candles," Rendle said.

Spanking indicates failure

ann landers

Dear Ann Landers: I see where the Los Angeles school board has regressed to the Stone Age and will now allow teachers to spank pupils from kindergarten through ninth grade.

Many of us New Yorkers were appalled at this decision. We are hoping and praying this insanity will not spread to the East. I am a parent whose child was "spanked" 12 years ago by a fifth-grade teacher, and he had to eat his meals standing up for three days. The teacher, a severely neurotic woman, beat two other children before she was finally transferred to another school. She continued to vent her hostility and frustration on other helpless students and was finally fired.

Please give us your views on this much-discussed topic. — **Concerned**

Dear Concerned: One of the principal reasons Johnny can't read and Susie can't spell is that so much time is used up trying to discipline students. The fault lies not with the students but with the teachers. They are either incompetent or boring (or both), or they lack the courage to stand up to unruly students and let them know who is in charge. Pupils neither respect nor value a teacher who will let the class run wild.

A firm, no-nonsense teacher is able to maintain order in the classroom without hitting, slapping or knocking heads together. If the only way a teacher can control a student is to give him a klop in the chops, that teacher admits he (or she) is not equal to the job.

Dear Ann Landers: Why is it that you have a lot to say about air pollution produced by cigarette smokers, but I've never read one word in your column critical of perfume?

Don't you realize perfume can make some people sick? Me, for example. I am allergic to it, and when I am around the stuff for even a few minutes, my eyes itch and my nose runs.

Today, the manufacturers of just about everything have the crazy idea that the whole world loves sweet-smelling things. They have succeeded in stinking up candles, pens, facial tissue, toilet paper, laundry soap, light bulbs and shoe polish, to name just a few items.

Thank goodness some manufacturers still make unscented products and label them as such. I wish there were more. Bless them. — **Flint, Mich.**

Dear Flint: Over the years I have printed several letters from readers who are allergic to perfume. Almost always the culprit is someone with whom they work closely. They write and ask, "What can I do?" My advice is, "Tell 'Miss Smellwell' in a nice way, 'I'm allergic to your perfume. It really makes me ill.' Then try to keep as far away as possible from the offending party."

Bulletin Board

CONSECRATION

St. Dunstan's Church, San Juan at Tyndall, will be consecrated by Rt. Rev. H.J. Jones, Bishop of B.C., at 7 p.m. Sunday.

WOMEN MEET

St. Andrew's Catholic Women's League meets at 1:30 p.m. Tuesday in parish hall, 1012 Pandora.

VOW MEET

Victoria Voice of Women meets at 1:30 p.m. Tuesday in Eaton's Activity Room, 1150 Douglas.

PENSIONERS

CP Pensioners meet at 2 p.m. Tuesday in Empress Hotel Georgian Lounge. Detective sergeant Herb Clark will give slide presentation and exhibit of paintings on BCCS ships.

LEGION MEET

Britannia Branch 7, Royal Canadian Legion, general meeting at 8 p.m. Tuesday in auditorium, 732 Cormorant.

GENERAL MEET

Pro Patria Branch, Royal Canadian Legion, general meeting at 8 p.m. Tuesday in lower lounge, 625 Courtney.

LUNCHEON

Greater Victoria Retired Teachers' Association will hold a luncheon Wednesday in Red Lion Inn; social hour from 11 a.m., luncheon at noon followed by annual meeting. Advise executive member if you plan to attend.

SPEAKER

Susan Stein, Prime Time co-ordinator, will speak at annual general meeting of Greater Victoria Volunteer Society at noon Wednesday in Imperial Inn, 1961 Douglas. Meeting, open to public, includes lunch costing $3.50. Reservations by contacting Victoria Volunteer Bureau, phone 386-2269.

SECRETARIES

National Secretaries Association monthly dinner meeting from 6 p.m. Wednesday in Strathcona Hotel's meeting room. Closed meeting, members only. For information on association, phone 595-1821.

ANNUAL DINNER

St. Joseph's School of Nursing Alumnae will hold annual June dinner meeting from 6 p.m. Saturday, June 7, in Post House Restaurant, Coachman Inn, 229 Gorge Road East. Tickets, $11, by phoning 592-3639; reservations must be made by June 2.

INTRODUCING SUMMER...
and
SPORTSWORLD'S
PATIO SHOP
SAVE 25%
SUMMER RELAXATION AT SUMMER SAVINGS
SPORTSWORLD'S
SKI SPORTSWORLD'S SPECIALISTS

ON ALL CANADIAN-MADE TYE-SIL PATIO FURNITURE!
★ Chairs ★ Chaise Lounges
★ Tables ★ Foldables
★ Umbrellas ★ Stackables
★ Umbrella tables
★ Padded chairs and chaises
IN VINYL AND ALUMINUM
THURS., FRI., SAT.
MAY 15, 16, 17 ONLY
PATIO SHOP
564 Yates (Just below Government)
Telephone 383-6342
Open Tues.-Sat. 9:30 a.m.-5 p.m.
VICTORIA'S FIRST PATIO SHOP
5-16

PROTEIN PERMS (1980)
Especially for fine, difficult Hair, These New Perms have delighted our clients and are presently a good buy. They do not contain ammonia and are especially valuable for fragile or fine hair. No charge for hair cutting with perms. PLUS a colour rinse at no extra charge.
Five Operators 383-6015
Working Proprietor, Len Andrews of London, England
ANNAS TAYLOR BEAUTY SALON
1004 BROAD STREET (By Eaton's Car Park)

ZAN ART CLEARING HOUSE
ART SALE
Best Value For Less 2 DAYS ONLY
SATURDAY, MAY 17, 12 noon to 5:30 p.m.
SUNDAY, MAY 18, 12 noon to 5:30 p.m.
ALL PAINTINGS 50% OFF
8x10" reg. $12 Now $6
16x20" reg. $29 Now $14.50
20x24" reg. $39 Now $19.50
24x36" reg. $59 Now $29.50
ALSO ALL FRAMES 20% to 40% OFF
Come Early! RED LION MOTOR INN Come Early!
3366 Douglas Street
CHARGEX VISA

Provincial Court

Bail was set at $7,500 for a 31-year-old man charged in connection with an incident Thursday in Saanich involving two young babysitters.

Gary David Woods, of 2849 Lakehurst, was charged with two counts of indecent assault, and one count each of attempted rape, unlawful confinement, and carrying a weapon to commit an offence.

Judge William Ostler granted Woods' release folllowing a bail hearing Friday in Victoria provincial court on his own recognizance in the sum of $7,500 with one or two sureties.

Included in the conditions imposed on Woods' release was that he not possess any weapons, not go within four blocks of the residence where the offences were alleged to have happened and not have any contact with the alleged victims.

Woods was remanded until next Friday for election of his trial method.

OSTLER ORDERED a 30-day remand for a 42-year-old Victoria man charged with possession of a weapon dangerous to the public peace.

Avtar Singh Gill, of 2546 Wark, was charged following an alleged incident Wednesday involving a knife.

Following a hearing on Gill's mental fitness to stand trial, Ostler ordered a remand so that pyschiatric observation could be carried out at the Riverview clinic on the mainland.

AN 18-YEAR-OLD youth who pleaded guilty to dangerous driving was given a 14-day jail term by Ostler, who said the public was entitled to some consideration.

Crown counsel Don Laughton said Randy Victor Henry Ireland, of 646 Head, was initially noticed by Esquimalt police at about 10 p.m., May 2, because he was tailgating another vehicle without lights on.

When the emergency equipment was turned on, Laughton continued, Ireland pulled out and passed the car in front, forcing a number of oncoming cars to take evasive action to avoid a head-on accident.

Speeds reached 116 kmh in a 50 kmh zone and Ireland went through a number of stop signs before he finally lost control at Lyall and Paradise, slamming into a fence and hydro pole.

Ireland told police he received some fines a few days previous and did not want any more.

A 19-YEAR-OLD woman was given concurrent, 45-day jail terms after pleading guilty to three counts of breach of probation.

Lisa Ellen Gunderson, of 1204 Yates, pleaded guilty to failure to report to her probation officer, failure to pay $272.89 restitution to Eaton's, and failure to attend psychological counselling as directed.

Laughton said the conditions were part of a 15-month probation Gunderson received in January for false pretences when she received a suspended sentence.

Ostler noted that it was the young woman's third conviction for breach and that the probation officer considered her totally unsuitable for probation.

A 38-YEAR-OLD man who pleaded guilty to his fourth and fifth drinking-driving convictions was given consecutive, three-month jail terms.

Ronald Cameron Brighton, formerly of 3547 Charnley, pleaded guilty to having the care and control of a vehicle while impaired May 11 and impaired driving two days later.

On the first occasion, Brighton was approached at about 2:50 a.m. by Colwood RCMP because his car was parked precariously on Goldstream Avenue with its motor running and in reverse gear. When asked by officers to shut off the engine, Brighton put the vehicle into a forward gear and narrowly missed a nearby fence. Laughton said Brighton also took a swing at an officer but missed and fell down. Police decided that he was so impaired they did not give him a breath test and kept him in custody until more than 12 hours later.

On Tuesday, Brighton was again checked in his car which was parked in the lot of Auto Craft Collision, 721 Station, at 2 a.m. The keys were not in the ignition and Brighton told officers he was going to walk home.

About 20 minutes later, police spotted Brighton driving his vehicle and a chase ensued, with speeds up to 90 kmh, before he was stopped near Kingswood. Breath test readings of .29 and .28 were obtained.

Brighton was convicted of impaired driving June 11, 1973, and Jan. 18, 1975, in Victoria and was fined $350 the first time and given a 30-day jail sentence the second occasion. He was also convicted of driving with a blood-alcohol content over .08 Nov. 16, 1978, in Surrey and was fined $300.

Defence lawyer Vincent Giles said his client was despondent over a recent breakup with his girlfriend.

Ostler said he would strongly recommend Brighton serve his time at the Alouette River unit for the treatment of alcoholism.

FINED FOR drinking-driving convictions were William Thomas Howie, 23, of 1736 Christmas, $500; Kirk Allan Peterson, 20, of 2587 Selwyn, $400; and Robert John Dyer, 19, of 1580 Beach Drive, $100.

In addition, Dyer was ordered to perform 60 hours of community service work.

Nurses out, government cool

The provincial government played it cool Friday as all but 480 of its 2,700 registered nurses and registered psychiatric nurses made good a threat to strike.

Labor Minister Jack Heinrich headed for his Prince George home for the weekend after saying he had no intention at this time of invoking back-to-work legislation.

And chief government negotiator Mike Davison, in no mood to "capitulate" and agree to new negotiations, also settled in for a relatively quiet weekend.

The situation could change by next week if the nurses switch from their no-picketing policy, a move that would be expected to keep members of other unions and associations off the job at numerous public health clinics, mental health hospitals, some long-term care homes and various other facilities.

It was believed the Registered Nurses' Association of B.C. had agreed at strategy meetings with the B.C. Federation of Labor not to post pickets for the first few days of the strike.

There were no picket-lines when the government nurses engaged in limited rotating strikes for two days in early April to back their contract demands.

The strategy Friday was for nurses to work the first 90 minutes of their shifts in the morning and at 3 p.m. before walking out.

The 480 who remained on the job were there to provide essential services. Close to half of them were supplying important home-care service while the others were staffing essential posts in the various institutions.

Jerry Miller, RNABC communications director, said the first day of the strike meant a cancellation of health services in schools, preventive health services, health counselling and pre-natal and post-natal classes.

The home-care service in Greater Victoria is not affected by the strike, since it is a service supplied by nurses employed by the Capital Region District. They are involved in a contract dispute of their own, but have not reached the job action stage. An arbitration board had been set up to deal with their case, but negotiations have resumed in the meantime.

The main targets in Greater Victoria on Friday were Glendale Lodge Hospital, Tillicum Lodge and Oak Bay Lodge, as well as the chest X-ray clinic and offices where nurses handle medical-code chores, checking claims made under the government health plan.

There were no official reports of patients suffering any ill effects of the short staffing, although a government source said there could have been trouble when "somebody walked out and left a lot of epileptics."

He declined to name the institution where this occurred, saying the situation had been rectified.

While both sides met for 12 hours Thursday and early today with Labor Relations Board officials in Vancouver to establish what services should be designated essential, it was the nurses' own format that was adopted in the end.

Davison said the LRB decided there was no immediate need to comply with Heinrich's request that such services be officially designated—that what the nurses had drawn up as key service areas would serve the purpose on an interim basis.

"But that position could change in a moment if we find there is a need," said Davison.

The LRB has assigned industrial relations officers to the job of monitoring the situation at all the institutions.

The nurses, members of the RNABC and the Registered Psychiatric Nurses' Association of B.C., have rejected an industrial inquiry commission's recommendations that they get a 25.6-per-cent wage increase over two years. They have sought 39 per cent in 27 months to keep them ahead of the RNs in the general hospitals who recently settled for increases of 44 per cent over 27 months. The large increase in the general hospitals has been described as a necessary catchup for the nurses concerned.

B.C. hires Ottawa woman

Canadian Press

The first employee hired for the new B.C. House in Ottawa is not a British Columbian.

Ann Vice, an Ottawa public servant, has been hired to start June 1 in the position of intergovernmental relations officer at a salary of $31,104 annually.

Intergovernmental Affairs Minister Garde Gardom defended the appointment Thursday, saying that Vice is a "highly-qualified lady."

She now works for the federal agency which arranges and co-ordinates major federal-provincial conferences.

Although no one has been named yet to the post of B.C. agent-general in Ottawa, the official opening of the new office will be Aug. 4.

KING FISHERMAN

Ants aid for anglers

As anglers hit the water this holiday weekend they can expect some fine fresh-water fishing.

Following a black ant hatch last weekend, which some anglers capitalized on, the fish should once again be hungry and ready to snap at a lure.

Saltwater anglers can hope for that very big chinook in Sooke-Beechey Head waters this weekend where they have been taking 25 to 33-pounders in the Beechey Head-Church Rock area on strip, anchovy and Squirts.

Saanich Inlet fishing continues as good as it has been for years and anglers in those waters are all smiles.

This holiday weekend is often the time the first better than 40-pounder shows in Sooke waters and the first five-pound coho shows in mid-Island waters.

Latest King Fisherman entries:

SPRING (CHINOOK)

Sooke Harbor Marina
James Chow; 19.12, Sooke.

Smitty's Marina
Don Joinson; 15.0, 9.0, Coal Island, Rhys Davis Strip Teaser.

Anchor Marina
John Mumm, Duncan; 8.4, Crofton, Strip Teaser.
Bruce Bowles, Shawnigan Lake; 8.2, Sansum Narrows, Strip Teaser.
Frank Wakeham, Duncan; 5.8, Willis Point, minnow.

Bates Beach Boathouse
Lance Purcell, Comox; 7.8, Bates Beach, hootchie.
Gary Woods, Courtenay; 6.8, 5.2, Bates Beach, Strip Teaser.

LAKE TROUT

Lakeshore Store
Harry Weeks, Port Alberni; 3.12, Sproat Lake, lake troll.

SMALL-MOUTH BASS

Blue Gables Resort and Camp
Stephen Bain; 3.4, St. Mary Lake, rubber worm.

Marine Calendar

NAVY

Rettigouche, Yukon—at sea, no return date.
Dundurn—refit in Vancouver, no return date.

COAST GUARD

Camsell, Narwhal—Yarrows.
Douglas—Tofino patrol area.
Racer—sailing for west coast of Vancouver Island.
Ready—Bamfield patrol area.
Rider—refit in Victoria.
Vancouver—bound for weather station.
Quadra—on weather station.

MERCHANT MARINE

Ypatia Halcoussi—Esquimalt.
World Splendor, Makikawa Maru—Plumper Sound.
Prince Rupert City, Georgios Xylas—Crofton.
Douglas Fir—Harmac.
Maya Pioneer—Nanaimo.

UNWANTED HAIR REMOVED
386-7122
Victoria Electrolysis Studio
506-1207 Douglas St.

LAMP SHADES
Repaired or Made To Order
THE VICTORIA LAMPSHADE SHOP
493-B Burnside Rd. E. 383-1544

charge it
chargex or mastercharge
SPRING CO-ORDINATES
...curvey little heels for super comfortable walking...
stacked heels that are gracefully shaped for easy wearing
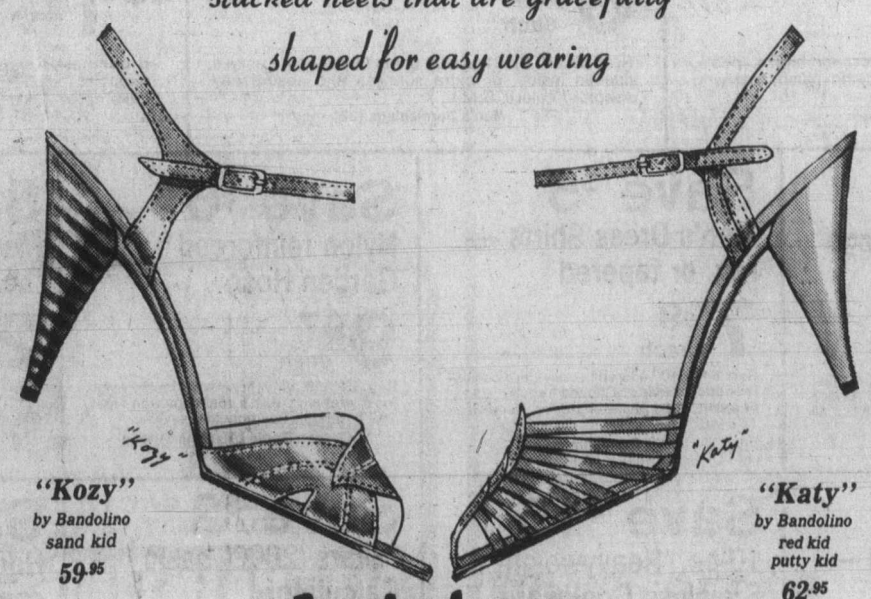
"Kozy" by Bandolino sand kid 59.95
"Katy" by Bandolino red kid putty kid 62.95
Ingledew's
for the great names in fashion
749 YATES ST.
Mail Orders Accepted
382-5443
Open 'til 9 Friday

"Le COTEAU FARMS"
"BUY DIRECT FROM THE GROWER"
304 WALTON PLACE OFF OLDFIELD ROAD
10 miles from city centre
COME SEE US TODAY!
TOP QUALITY, PERSONAL ATTENTION
LARGE SELECTION OF . . .
HOUSE PLANTS
● Gloxinias ● Hibiscus
● Tree Hibiscus ● Lantanas
● Foliage Plants and many more
HANGING BASKETS
● Geraniums ● Fuchsias ● Black Eyed Susan
● Impatiens — or plant your own basket or planter
Open 8 A.M. Daily
658-5888
5-16

CLOSING OUT
IF YOU WANT TO BUY SOME OF OUR FINE QUALITY GIFTS
AT COST
PLEASE COME SOON. WE HAD PLANNED TO CLOSE ON MAY 31st BUT WE HAVE HAD SUCH A RESPONSE TO OUR CLOSING OUT SALE THAT WE MAY HAVE TO CLOSE SOONER
SALE
Everything AT COST
• First come . . . First served •
The Perfect Gift Ltd.
Gifts for people who have everything
2247 Oak Bay Ave. - 598-9233
5-15

Sears
Shop at our Warehouse Clearance Centre Saturday 9:10-3:30
Located at 765 Vanalman
Personal Shopping
Clearance Centre
Look for special clearance prices on dozens of one-of-a-kind home furnishings, all priced according to condition. The selection will include floor samples, discontinued merchandise, used customer returns.
15-50% off Furniture
Grouping of over 75 items includes living room, dining room, bedroom and occasional furniture. This merchandise is all priced according to condition. Listed below are a few examples. Most items are one-of-a-kind so shop early!

Solid Maple Table #25740, 1 only Reg. $279.98 199.98
Dining Room Table #25900, 1 only Reg. $99.98 64.98
Walnut Buffet #23254, 1 only Reg. $400 299.98
5-Pc. Dinette Set #27145, 1 only Reg. $259.98 199.98
Medium Oak Buffet #25614, 1 only Reg. $315 249.98
2-Pc. Colonial Ste. #52091/3, 1 only Reg. $749.98 419.98
Sofa #51341, 1 only Reg. $489.98 389.98
5-Pc. Dinette Ste. #27450, 1 only Reg. $319.98 249.98
5-Pc. Dining Room Ste. #25276, 1 only Reg. $479.98 399.98
Rust Loveseat #53042, 1 only Reg. $549.98 369.98
Dinette Chairs #27770, 10 only Reg. $84.98 64.98
Honey Pine Server #25101, 1 only Reg. $359.98 259.98
5-Pc. Dining Room Ste. #25616, 1 only Reg. $789.98 699.98
5-Pc. Dining Room Ste. #25996, 1 only Reg. $399.98 299.98
5-Drawer Chest #62472, 1 only Reg. $305 239.98
Unfinished Triple Dresser #11501, 1 only Reg. $199.98 129.98
Chairs #51063, 6 only Reg. $220 $110
Sofa #51061, 1 only Reg. $389.98 309.98
White Storage Chest #62122, 1 only Reg. $104.98 79.98
French Prov. Triple Dresser #62182, 1 only Reg. $339.98 269.98
French Prov. 5-Drawer Chest #62212, 1 only Reg. $365 299.98
Pecan Finished Door Chest #61952, 1 only Reg. $535 449.98
2-Pc. Living Room Ste. #51641/3, 1 only Reg. $709.98 549.98
Simpsons-Sears Ltd.
765 Vanalman Ave. Just off the Pat Bay Hwy.

Leaders not letting up as referendum draws near

MONTREAL (CP) — At the outset of the Quebec referendum campaign, Liberal Leader Claude Ryan forecast greater degrees of polarization until voting day, May 20. He felt it would reach such an intensity that neutrality would become impossible.

There was no doubt that Ryan himself would work toward that end and that he had no intention of remaining the cool and dispassionate logician of his newspaper days.

Similarly, Premier Rene Levesque has applied himself to denouncing his opponents constantly.

There is a tendency in his party to believe that patriotic liberation movements can only be successful in a powerful emotional context. Whipping up crowds, therefore, seems more important than converting individuals.

Given the strategy adopted by the two opposing camps, it is no wonder the tone of the debate has been steadily rising.

Some editorialists and commentators appear to be worried about the atmosphere that will prevail after the referendum; wondering whether political leaders will be able to recover the kind of serenity necessary for the conduct of public affairs.

However, one may ponder the effect of this emotionalism on the campaign itself, on the choices which voters will have made. It is possible that it may have served one side and disadvantaged the other.

In this respect it is worth noting the qualities attributed to the two basic options. Sovereignty-association is generally perceived as a question of sentiment, of emotions, of collective pride. It is said that one must dare, one must be willing to take risks, one's pride should come to the fore.

Federalism, on the other hand, is thought by the majority to be a question of logic, realism and even material progress. No one thinks that federalism is apt to move crowds and that is precisely what some will say is wrong with it.

Strangely enough, it seems the most passionate aspect of the Parti Quebecois' program that arouses the least enthusiasm, as several public opinion polls have shown the support given sovereignty-association is lower than the personal popularity of the premier, the satisfaction expressed toward his administration and the support given his party.

One may find the explanation for the way the campaign has been moving in these various levels of support and non-support.

It is possible to hazard the following proposition: The hotter the tone of the campaign, the more support federalism will receive and the less support will be given to sovereignty-association.

The explanation lies in the tremendous degree of anxiety that economic and financial questions arouse.

On many occasions Levesque has confirmed the importance of this problem, and he has done so in many other ways than accusing the federal Liberals of economic terrorism whenever they question the viability of independence.

The very concept of sovereignty-association, which Levesque formulated a dozen years ago, recognizes the importance of French anxieties by identifying independence with an economic association with Canada.

The idea of a common currency, which many economists in the party and in the governmet condemn as impractical, is another concession to popular apprehension.

These fears which are branded on voters' minds will surface in moments of crisis and tension. They will show up in highly emotional circumstances.

For example, the fear of a rising public debt is what abruptly terminated former premier Maurice Duplessis' first mandate in 1939 and unexpectedly brought down the government of Jean Lesage in 1966.

Both had proposed reforms which were eagerly supported in the midst of strong opposition.

It is quite possible that support for sovereignty-association may have weakened in the face of strong polarization and that federalism may have gained corresponding strength.

However, since sovereignty-association has been submitted for popular approval and stands apart from the government's broad mandate, the prestige of the Parti Quebecois is not likely to be very much effected by defeat.

However, should the option win in the referendum, the PQ could well experience a somewhat brutal loss of support. High emotions and economics do not mix.

It is this situation that explains some odd speculation coming to the fore just prior to referendum day that the party winning the referendum will lose the general elections expected in about a year.

A federalist vote would keep the Parti Quebecois in power, while it would never be given a chance of putting into effect the mandate received in the referendum. Similarly, if Claude Ryan does not win on Tuesday, he is favored to be the one implementing the mandate to negotiate sovereignty-association, but has already said he would repudiate it.

Confusing?

Brace yourself, this could be going on for the next 10 years.

Levesque denies no-vote challenge

MONTREAL (CP) — Premier Rene Levesque denied Friday that he is planning to contest the referendum on sovereignty-association if the no side wins.

"We haven't been thinking about something like that," he said during an open-line radio and television show at CFCF.

The premier was commenting on a report that he may contest a no decision in the May 20 referendum on the grounds that heavy federal government advertising during the campaign was giving the federalist side an unfair advantage.

Levesque denied saying such a thing. "The source is from the media, not from me."

Levesque was quoted Thursday night at a news conference following a late-night rally in Quebec City as saying he might seek legal advice on whether to challenge the referendum result.

At the same time he said: "I think that one way or the other they (the federal government) should be contested morally, without any decision of the courts, because six million witnesses have seen them dishonor themselves."

Meanwhile, the referendum council, a three-judge tribunal created to handle all legal issues arising from the vote, decided Friday not to hear an action by referendum financing director Pierre-Olivier Boucher arising out of the controversial federal advertising blitz.

Provincial Court Chief Judge Alan B. Gold, head of the council, said the government of Canada could not be bound by the referendum act.

Levesque had no immediate reaction to Gold's decision.

Levesque said even though Prime Minister Trudeau insists steadfastly that no one outside Quebec wants sovereignty-association, a poll commissioned by TV Ontario indicated that if there is a Yes vote, 62 per cent of the respondents who replied would favor negotiations. The poll shows 47.4 per cent of those asked said they favored negotiaions.

However, if there is a no vote, 67 per cent said there should be no change in the constitutional status quo, Levesque said.

LEVESQUE TALKS with Davidson Dunton, right, after being presented with a People-to-People petition which was signed by more than a million people who want Canadian unity.

Don't consider Quebec weak in a loss—PM

HULL, Que. (CP) — The Quebec government should not be considered a "weaker government" if it loses Tuesday's referendum on sovereignty-association, says Prime Minister Trudeau.

The Parti Quebecois will still have a mandate to provide good government—a mandate it received in the 1976 provincial election—Trudeau said Friday while taping a French-language television interview to be broadcast Sunday.

A majority of no votes in the referendum "would discredit (the government) to obtain sovereignty-association . . . but it would not prevent it from continuing as the legitimate government until the next election," Trudeau said.

"IT WILL NOT be weakened to continue as the government elected by the province."

The 30-minute interview by Marc Laurendeau will be broadcast Sunday night, ending only 15 minutes before a pre-referendum blackout begins on the broadcasting of political messages.

In effect, Trudeau will be given the last word in the campaign, a possible advantage the office of Quebec Premier Rene Levesque unsuccessfully protested to the Montreal station, CFTM, which will carry the interview.

As though it were the end of an election campaign, Trudeau tried to condense all the points he stressed throughout the referendum campaign in this, his last, intervention before Tuesday's vote.

HE DEFENDED HIS last 12 years as prime minister, saying he had tried to reform the constitution but that various provinces, especially Quebec, had always placed roadblocks in his way.

Yes backers plan national demonstrations

MONTREAL (CP) — Groups supporting Quebec's right to self-determination plan a series of demonstrations in 14 cities across Canada next Tuesday, the same day Quebecers go to the polls in the referendum on sovereignty-association.

Judy Rebick, a member of the Toronto Committee to Defend Quebec's Right to Self-Determination, said Friday the demonstrations will focus on legislatures in the provincial capitals.

"Where there is no legislature, we're going to picket the Royal Bank, which is distributing the People-to-People petition," she said following a news conference at McGill University.

Ms. Rebick said that although several committees defending Quebec's right to self-determination have been formed in the last two years, this is the first time any co-ordinated effort has been attempted.

Altogether, she said, the 14 committees have "several hundred members," including several academics and labor union leaders. Wally Majesky, president of the Toronto Labor Council, and Jan Dukszta, an NDP member of the Ontario legislature, spoke at a committee rally in Toronto earlier this week.

FEET HARD TO FIT?

We'd rather lose a sale than fit you improperly

At STEWART'S SHOES we specialize in wide fitting shoes.

for men D-E-EEE

for ladies A-B-C-D-EE

Such famous-name brands as: White Cross — Hush Puppies — Tender Tootsies — Oomphies and many more.

THE SHOES YOU BUY FROM US WILL BE COMFORTABLE, REASONABLY PRICED, AND FITTED BY EXPERTS!

"You can depend on it"

STEWART'S SHOES

'Half a Century of courteous Service'

1315 BROAD ST. 383-4711

master charge CHARGEX VISA

4-18

TELEVISION SERVICE

FREE CARRY-IN ESTIMATE

- Drop your TV or Stereo off at either of our locations
- We prepare a written estimate of repairs required and call you, prior to work been started at no charge.

[redacted] or [redacted]

$10.00 IN-HOME SERVICE CALL

- Call us at 381-5622
- Price includes travel time and ¼ hour service by one of our qualified technicians

Joe Chow Service Mgr.

homark

TV — STEREO — MICROWAVE

27 Burnside Road (West)

Royal Oak Shopping Centre

4452 West Saanich Road

Call

381-5622

5-10

Sears

Saturday Spectaculars

Shop Saturday, 9:30 a.m. to 5:30 p.m. Personal Shopping. While Quantities Last.

Value! Bath Sheet —Queen Size 6.99 each

Large 29" x 58" size . . . ideal for beach, pools, saunas, and bath! In snap-locking plastic carrying bag. 4 colors to choose from.

Linens (96)

Save $3 Men's Sweat Shirts in assorted styles 6.99 each

Reg. $9.99. Sporty sweat shirts in easy-care acrylic, fleeced inside for extra softness and absorbency. Assorted colors. S,M,L.

Men's Furnishings (33)

Save! 6-pc. Umbrella Set for lawn or patio $149 set

If purchased separately $157.83. In 'Florida' pattern. Set incls. 7½ ft. Umbrella, 32" umbrella table, table cover, 2 sling chairs, 16" anchor shell.

Furniture (1)

Save! Discontinued Luggage — large selection 50% off

Take advantage of great savings on discontinued lines of quality luggage. Assorted sizes and colors to choose from . . . all priced to clear!

Luggage (14)

Save $5 Men's Dress Shirts — reg. or tapered 7.99 each

Reg. $12.99. Tailored in easy-care polyester-cotton blends. Choose regular or tapered fit. Ast'd plains or stripes. Neck sizes 14½-16½.

Men's Furnishings (33)

Save $6 Nylon reinforced Garden Hose 9.97 each

Reg. $15.99. Vinyl hose with double nylon inner wrapping. Brass couplings won't leak 100 ft. length. Buy now and save!

Garden Tools (9), Main Floor

Save 50% Men's Jackets in 'Leather Look' 24.99 each

Reg. $50-$55. Popular Bomber style or Shirt Style jackets. Polyurethane coated cotton. Fully lined. Brown or Black in sizes 34-44.

Men's Dress Wear (45)

Save $7 Men's Dress Shoes — in 2 styles 12.99 pair

Reg. $19.99. Urethane uppers and composition unit soles. Available in most sizes in Black tie or Brown slip-on styles.

Men's Shoes (67)

Save $15 10-pc. 'Heavyweight II' Stainless Cookware 69.99 set

Reg. $84.99. 3-ply. stainless steel is durable and easy to clean. Vapor-seal lids 'lock-in' food flavor. Dishwasher safe.

Housewares (11)

Save $2 Sears '2000' basic Calculator 14.99 each

Reg. $16.99. Slim-lined with 8-digit display, 4-key memoir and automatic shut-off after 7 mins. of no operation. Bonus battery incl.

Office Supplies (3)

Save $6 Handy Picnic Set for summer fun! 18.99 set

Reg. $24.99. Quality Coleman Picnic set includes sturdy cooler and jug. Durabond Construction. In Orange color only.

Sports Centre (6)

Simpsons-Sears Ltd. 'Reg.' and 'Was' refer to Simpsons-Sears Ltd. prices.

'Vote yes, uh, I mean no'

LONDON (CP) — Ontario Treasurer Frank Miller made an embarrassing blunder at a formal business dinner that Quebec Premier Rene Levesque would have loved.

Departing from his prepared text Thursday on current economic progress in Ontario with an assessment of trends and prospects for next year, Miller touched on the hopes of the Ontario government for the outcome of the May 20th Quebec referendum.

Commenting on the debate on Canadian unity in the Ontario legislature, Miller told a select group of British businessmen, bankers and investors:

"We hoped last week in our strangely emotional outburst in Ontario, that we told Quebec that our country matters to us; that we want them very much; that we understand their rights and their privileges. I hope on Tuesday that they will vote yes."

After one short, sharp look of horror, his slip was quickly rectified amid howls of laughter from the media.

"Uh, I mean, no," he said.

In the main thrust of his speech, Miller said Ontario and Canada are better able than most to face "tough times" because of the country's energy position, fiscal management and improvements in its competitive position.

While the speech focussed mainly on Ontario, he took a broad look at Canada's favorable energy position.

The Hibernia oil discovery off Newfoundland and at Ben Nevis, 40 kilometres from the Hibernia find, could "ultimately rival the North Sea oil fields in size."

The polar gas consortium, which spent $70 million studying construction of a natural gas pipeline system from the Canadian Arctic, could also provide Canada with a major energy source into the 21st century, he said.

Ontario will find electricity costs virtually stable in the 1980s "because so much is generated from inflation-proof sources—namely, hydraulic and nuclear power plants," he added.

Referring to Ontario's fiscal policy, Miller said the large number of adults now flooding the labor market because of the post-war baby boom has forced the province to change the emphasis of its fiscal policy.

"The fiscal policy has shifted from a capital building phase to one of expenditure restraint and flexibility," he said.

He said employment in Ontario increased 4.2 per cent in 1979, putting Ontario's performance slightly ahead of the Canadian average, while average annual investment has increased more than 10 per cent in the manufacturing sector in the last decade.

"According to a recent federal government report, large manufacturing firms in Ontario increased investment spending 31 per cent in 1979, and, furthermore, they plan increases of 73 per cent in 1980," Miller said.

He described the employment development fund as an effective catalyst attracting investment in a period of high interest rates and uncertainty in the North American economy.

Voting council rejects bid to ban federal ads

MONTREAL (UPC) — Quebec's referendum council Friday rejected a challenge to federal advertisements that the Quebec government insisted were veiled attempts to persuade Quebecers to vote "no" in the referendum May 20.

The Quebec government had asked the three-man tribunal this week to decide whether the anti-drinking and other federally sponsored ads were subject to spending regulations under Quebec's referendum law.

"The proof that was presented to us was far from convincing," council chairman Judge Alan Gold said in rejecting the challenge to the federal ads by Pierre-Olivier Boucher, director of the Quebec Office of Political Party Financing.

"We have no power to issue a cease and desist order," Gold added.

The three-man council said the legislation governing the Quebec referendum could not impose restrictions on expenditures by either the federal or provincial governments during the referendum campaign.

Quebec government lawyer Olivier Prat said he was happy with the decision because it defined how far provincial and federal governments could go in the course of a referendum campaign.

Gold said the referendum council could impose fines or penalties of six months in jail for certain infractions of the referendum law, but in this case there was nothing illegal.

Boucher had complained the federal advertisements favored a "no" vote in next week's referendum on Quebec's political future and the costs of such ads should be considered as campaign expenses by the No committee.

The Quebec referendum law had set a ceiling of $2.1 million in spending on political advertising—equivalent to 50 cents a voter—by both opposing umbrella organizations.

Quebec Superior Court Justice Gerald McCarthy denied a request by Boucher this week for a 10-day injunction banning the federal ads, particularly one related to the federal government's "dialogue on drinking" series.

The anti-drinking messages featured the words "no thanks"—the slogan of Quebec Liberal leader Claude Ryan's committee campaigning for a "no" vote to Premier Rene Levesque's request for a mandate to negotiate for a "sovereign" Quebec while maintaining an economic "association" with the rest of Canada.

Gold called the choice of slogans an "unfortunate coincidence."

Willowdale Farm RETAIL NURSERY 6447 West Saanich Rd.

Open 7 Days a Week 8 A.M. to 5:30 P.M.
PHONE 652-2512

FOR SUMMER COLOUR

DELPHINIUMS Pacific Giants 1.95
POTENTILLA 2.45
HEATHER 2.45
HYBRID BROOM 10 varieties 2.45

A good selection of Geraniums, Trailing Geraniums, Hanging Baskets and Bedding Plants

5-16

ONE PRICE
5 STYLES
OF TEAK STEREO BENCHES
$198.

NOT EXACTLY AS SHOWN

5 Attractive Styles, Take Your Choice At This One Low Price. Slight Imperfections Will Not Affect The Striking Beauty of the Fine Wood. Limited quantities. Assembled. Sold as is.

tecum teak furniture
1950 BLANSHARD ST., VICTORIA, 382-7238
OPEN 7 DAYS A WEEK. SUNDAY 12 to 5

master charge CHARGEX VISA

5-16

HEAR it RIGHT at KELLY'S

NOW ONLY 3.98 EA. L.P. TAPES 4.98 WHERE AVAILABLE

SQUEEZE
Argi Bargi
BROTHERS JOHNSON
Light Up The Night
NAZARETH
Malice In Wonderland
TORONTO
Lookin For Trouble

NOW ONLY 3.98 EA. L.P. TAPES 4.98 WHERE AVAILABLE

CBS
ANGEL CITY
Face To Face
JOE PERRY PROJECT
Let The Music Do The Walking
DELIVERANCE
Tight Rope
BOZ SCAGGS
Middleman
BILLY JOEL
Glass Houses

4.48 EA. L.P. TAPES 5.48
"PAVOROTTI"
O Sole Mio
King Of The High C's
Favorite Tenor Arias
In Concert
Lincoln Centre

LONDON

ALL THAT JAZZ
Soundtrack
MARTHA & THE MUFFINS · Metro Music
LIPPS INC.
Mouth To Mouth
10 C.C. · Look Hear
polyGram

NOW 7.48 EA. L.P. TAPES 8.98
ERIC CLAPTON
"JUST ONE NIGHT"

NOW ONLY 3.98 EA. L.P. TAPES 4.98
ROGER WHITTAKER
Greatest Hits
RCA
DARYL HALL
Sacred Songs
GRACE SLICK
Dreams
POWDER BLUES
Uncut

NOW 4.48 EA. L.P. TAPES 5.48
JAMES GALWAY
"SONGS OF THE SEASHORE"

HEAR it RIGHT
PRICES EFFECTIVE MAY 16-20
OR WHILE QUANTITIES LAST
VISA master charge

Kelly's
VICTORIA
728 Yates St.
388-5502

"THE PLACE FOR DISCOUNT RECORDS & TAPES"

5-16

SERGEANT FLUFF'N' by Dick Broadfoot

MORGAN

FRED BASSET

JUDGE PARKER

RIP KIRBY

BLONDIE

MARY WORTH

HI AND LOIS

KERRY DRAKE

MOMMA

Helen Chesnut's Garden Notes

It's interesting to see how cactus plants are becoming more and more popular these days. I suppose it's probably because they generally thrive under the conditions found in most of our modern houses and apartments which tend to be very low in humidity, especially during the colder months of the year.

The cactus is a desert plant which has adapted to its environment by storing moisture in its tissues during any rainy season, losing less moisture during the dry periods by transpiring more slowly than do other plants. This slow rate of moisture loss is aided by a protective waxy or hairy surface and sometimes by being leafless.

These plants that are all stem are the true desert cactus and they need a rest period during the winter months in cool temperatures and with very little water.

The more succulent plants, with leaves, do not require this rest period but they should be given less water after flowering so that the plant will, in fact, rest a bit and recuperate after producing flowers.

The soil for these plants should be as much as possible like the soils in which they grow in nature. It should be sandy, without organic matter like peat or leaf mould. Succulents like a little organic matter.

Small plants can be repotted every year but the large ones as a rule seldom need repotting. Just go one size up from the present pot size, as repotting in too large a pot will hinder proper root production.

The wet and dry seasons of the different varieties vary, so unless you have detailed information about your particular plant, it is usually safest just to watch it, watering normally, when the soil feels dry.

When it seems to be starting a period of growth, you can begin watering more frequently; after it slows down, reduce the watering and remove to a cool location to rest a couple of months.

This treatment is for the true desert cactus. They are watered normally only when growing. Never water them when the soil is wet already but rather let the soil on top dry out, then water well, rather than in sporadic driblets.

Semi-desert succulents are kept watered throughout the year but given a rest after flowering or after a spurt of growth by increasing the time between watering.

As with so many other plants which keep us company in our homes, it is most important that excess moisture not be permitted to gather around the roots of your pet cactus.

Drainage is very important indeed and toward this I'd urge you to utilize pots with a drain hole on the bottom. Place bits of broken chinaware—or old clay houseplants pots for that matter—over the hole to keep the soil from drifting out. Between having two children around the house and my own propensity for being what my husband calls butterfingered while emptying the dishwasher, we never seem to have a shortage of smashed chinaware for this purpose around our place.

Most small cactus varieties do well in dish gardens because the moisture is taken up faster with a number of plants crowded together. It is good practice with cactus in a dish garden to water only when the soil is dry and, if you water with a heavy hand, gently tip the dish over to spill off any excess moisture.

You're well advised not to water very much just after repotting because the soil needs to be on the dry side to encourage a good root system to develop. It sometimes happens that the enthusiastic cactus lover will over-water his plants, causing the base of the plant to rot. In such a case, the roots also will likely be damaged.

Here, something of a surgical operation is in order. Cut the top off the plant above the rotted part, treat with sulphur and re-root it just as you would an ordinary cutting.

Melvin Maddocks

Nobody should push the panic button just yet. That is, if your nearest office machine has one—and it certainly has everything else, doesn't it? But as you glance at this electronic co-worker—your very own Hal, and just as sensitive, so please don't stare—does it strike you that a basic confusion has developed between the finger that punches the button and the button itself?

An article in Dun's Review on *The Automated Office in the 1980s* refers to "smart copiers" and "dumb copiers" as if these machines were people. This, of course, has become the convention. On the other hand, when it comes to people—the fingers on the buttons, remember?—they are covered by the phrase "human resources."

Grouping the two together as the "office support system," the author seems to discover more bugs in the people than in the automated typewriters, word processors and so on. The robots are all heart, giving their utmost; the folks, on the other hand, are not the efficient cogs they ought to be.

A friend who collects new phrases the way other people collect old coins has passed on to us the mint-fresh term: "system friendliness." A friendly system, it appears, is one that helps the "human resource" working with it to locate and correct his or her dumb human error.

We're not really worried that any computer ever is going to be friendlier than we are. But this subtle, semantic shift that addresses people as equipment and machines as personnel—and both as component parts of a "system"—does raise the old science-fiction question: Who's governing the system—the finger or the button?

Welcome to the Information Age, when your old computer buddy will give you an answer even when you don't ask a question.

As far back as the mid-1950s, according to a report in *Technology Review*, "more people were involved in the manipulation of information than were employed in mining, growing crops, raising cattle, manufacturing goods or providing personal services." Paul A. Strassmann, Xerox vice president, believes that "the information-processing capability of the U.S. economy may increase at a compound annual rate of more than 100 per cent." Yet production, in the old-fashioned "goods" sense of the word, is increasing only by about 2 per cent.

What this means is that information, in fact, is becoming our grossest Gross National Product. The commerce department estimates that 60 per cent of the GNP already is made up of "information production, storage and transfer."

As Strassmann delicately puts it: Can a society afford "the luxury of dedicating more than half of its work force to occupations from which no tangible output flows?" But, if the answer is no, what button does a finger push to slow down the system?

By its own kind of Parkinson's law, the computer doubles its information, Strassmann notes, even as it halves the pertinence of that information. "Work increases," he states, "to use up available resources, regardless of real jobs to be done." And so information--often "unnecessary" or "redundant"—becomes the world's biggest surplus.

The "knowledge workers," plugged into their very friendly but nonstop systems, spend 90 per cent of their time "absorbing or giving information," only 8 per cent of their time "thinking." More than 20 per cent of their working hours are spent in "formal meetings," another 5 to 10 per cent on telephone, and a further 10 per cent in "travel," presumably to other "formal meetings."

And what do they talk about? Mostly their "information overload" and how to deal with it. This, and not production, threatens to become management's favorite obsession. "Information middlemen", "consultants" have to be hired to cope with it, and so the pyramid grows of information about information about information . . .

Maybe it's not time to push the panic button, but an off button might help.

Sydney Harris

I mentioned "Harold Teen" at a family dinner the other night, and even my eldest son, who is well into young manhood, wanted to know who that was. His question not only saddened me, but aged me a few more years, culturally if not chronologically.

The comic strips I grew up with were as much an integral part of my world as my mongrel dog, my Scout patrol, and my Junior Louisville Slugger bat. And Harold's hangout, the old Sugar Bowl, was as real to me as any soda fountain in my neighborhood—maybe more so. I, along with all my friends, felt just as companionable with the Katzenjammer Kids, with Winnie and Perry Winkle, with Uncle Walt and Skeezix and Jiggs and Maggie and Mutt and Jeff and old Barney Google. We joined their clubs, wore their emblems, and shared their fond and foolish tribulations. They were the great mythic symbols of our age.

What I find lamentable today is that, while many of the comic strips are far more cunningly drawn, wittier and more whimsical and more sophisticated, their drawing power and staying power has shrunk ominously. They are modish: a few years, at the most, on top of the heap, and they are relegated to obscurity, as a new strip catches on. Very few, if any, possess the durability of my old pals.

What has happened has nothing to do with the quality or character of the strips themselves, but is simply a result of the accelerated rate of change in all our entertainment media. Nothing lasts as long as it used to—a popular song is now a "golden oldie" after a few brief years, whereas it used to dominate the gramophones and player pianos for a decade or more. *Stardust*alone spans several generations of Americans.

Today we are flooded with sensory inputs, so much so that no one thing has much of a chance to take hold, to become rooted in the popular folklore. An occasional *Peanuts*may resist this tide, but it, too, turns into a giant industry, becoming more of a trademark, a cosmic cliche, than the comforting little fantasy it started out as.

I happen to think that children, right through puberty, have a deep emotional need to identify with fictional characters over a long period of time; they nourish their roots on continuity and repetition and familiarity. The less the world changes, the less frightening, the more secure, it is to them. Our dizzying rate of change has permeated the world of the comic strip as much as anything else, and young people have largely lost the sense of extended "family" the old cartoons provided.

We need outside markers as we are growing up, buoys that float on permanent moorings. It is not only "Harold Teen" that is gone; it is the soda fountain as well, and all it stood for in my youth.

Saturday Prime Time

	7:00	7:30	8:00	8:30	9:00	9:30	10:00	10:30	11:00
2	Stanley Cup Hockey—In Prog.		Ropers	Star Chart	Movie: Skylark				News
3	Communiquer	Femme D'Aujourd' Hui		Telejournal		Conquete Du Ciel		Telejournal	
4	Lawrence Welk		Love Boat				Fantasy Island		News
5	Baseball — In Prog.		B.J. and The Bear		Sanford	Joe's World	Prime Time Saturday		News
6	Stanley Cup Hockey — In Prog.		Chips		Wild Times — Part 4		Star Trek		News
7	Beauty Show	Family Feud	The Tim Conway Show		Movie: The Wild Wild West Revisited				Movie
8	B.J. and The Bear		Hawaii Five-O		Academy Performance: The Greatest				News
9	Nova		Monty Python	Good Neighbors	Live From The Metropolitan				
11	Kung Fu		Movie: The Pink Panther					Movie: Arsenic and Old Lace	
12	Holocaust Now		Streets of San Francisco		Movie: A Walk In The Spring Rain				Movie
13	The Palace		Love Boat				Fantasy Island		Sports Page

VICTORIA'S DAILY Classified

INDEX

VITAL STATISTICS
1 Births
8 Miscellaneous Cards of Thanks
308 Deceased Cards of Thanks
305 Deaths and Funerals
312 Florists
310 Funeral Directors
309 In Memoriam
313 Miscellaneous
311 Monuments

NOTICES
14 Announcements
16 Catering, Banquets and Reception Rooms
15 Coming Events and Meetings
20 Lost and Found
18 Places to Visit

EMPLOYMENT
28 Employment Service
21 Help Wanted—General
22 Office Help
26 Part Time—Temporary Help
24 Sales Persons and Agents
30 Situations Wanted
23 Skilled Trades
25 Teachers

BUSINESS SERVICES
36 Services Directory

PERSONAL SERVICES
33 Bands, Musicians and Orchestras
40 Business Personals
43 Dancing
42 Education
41 Legal Services
71 Music Teachers
39 Personals
34 Pre-Recorded Music
32 Trade Schools
38 Travel

MERCHANDISING
83 Aircraft
117 Antiques and Arts
78 Bicycles
80 Boats and Marine
65 Building Supplies
93 Cameras, Supplies and Photo Finishing
127 Chicks, Poultry, Hatching Eggs, Supplies
101 Children's Miscellaneous
116 Coins and Stamps
135 Farm Implements
60 Fuel
97 Furniture
105 Garage Sales
120 Garden Supplies
99 Groceries, Meats and Produce
95 Heating & Fireplaces
130 Heavy Equipment and Machinery
128 Livestock, Supplies and Events
96 Major Appliances
100 Miscellaneous for Sale
103 Miscellaneous Wanted
109 Miscellaneous to Rent
77 Motorcycles
70 Musical Instruments
125 Pets and Supplies
92 Sporting Goods
81 Sailboats
94 Store and Office Furniture and Equipment
115 Swaps
63 Timber
98 TV, Stereo, Radio Sales and Service
112 Wanted to Rent, Miscellaneous

AUTOMOTIVE
155 Automobile Financing and Insurance
164 Auto Body and Painting
168 Campers, Trailers and Motor Homes
166 Cars and Trucks Wanted
150 Cars for Sale
148 Lease Vehicles
149 New Car Directory
160 Parts, Accessories and Service
151 Sports, Import Cars
158 Tires
154 Trucks, Buses and Vans
156 U-Drive and Auto Washing

ACCOMMODATION
185 Convalescent and Rest Homes
175 Hotels
178 Summer Homes, Cottages and Resorts
181 Tourist Accommodation

RENTAL
201 Apartments to Rent, Furnished
200 Apartments to Rent, Unfurnished
203 Apartments Wanted
206 Duplexes to Rent
207 Duplexes Wanted to Rent
202 Furniture to Rent
215 Halls, Warehouses, Stores and Offices to Rent
197 Housekeeping Rooms to Rent
199 Housekeeping Rooms Wanted
211 Houses to Rent, Furnished
210 Houses to Rent, Unfurnished
212 Houses Wanted to Rent
205 Rental Agencies
190 Room and Board
191 Room and Board Wanted
193 Rooms to Rent
194 Rooms Wanted
204 Shared Accommodations

FINANCIAL
155 Automobile Financing and Insurance
233 Mortgage Loans and Insurance
234 Mortgages for Sale
230 Personal Loans and Insurance
235 Wanted to Borrow

REAL ESTATE
280 Acreage for Sale and Wanted
240 Business Opportunities
241 Business Opportunities Wanted
247 Commercial or Industrial Properties
258 Condominiums
253 Country Homes and Properties
270 Exchange Real Estate
290 Farms for Sale and Wanted
263 Garages for Sale, Rent, Wanted
293 Gulf Island Properties
250 Houses for Sale
265 Houses Wanted to Buy
295 Listings Cancelled
268 Listings Wanted
271 Lots for Sale
294 Mainland and Out-of-Province Properties
169 Mobile Homes and Parks
273 Property for Sale
274 Property Wanted
244 Revenue Property
245 Revenue Properties Wanted
259 Townhouses
285 Up-Island Properties
256 Waterfront Properties

386-2121

Monday through Friday, 8 a.m.-6 p.m. Saturday, 8 -5:30 p.m.

CLASSIFIED ADVERTISING RATES

All rates quoted are for insertion in both The Daily Colonist and Victoria Times.

SPECIAL PRIVATE PARTY WORD RATES

10 word minimum

1 or 2 days
15c per word per day

3 to 5 consecutive days
12c per word per day

6 consecutive days or more
10c per word per day

Real estate, mobile home, rental, clubs, organizations and business advertising does not qualify for these rates.

GENERAL WORD RATES

10 word minimum

1 or 2 days
19.75c per word per day

3 to 5 consecutive days
16.00c per word per day

6 or more consecutive days
13.75c per word per day

SEMI-DISPLAY LOCAL RATES

Any advertisement which varies from 6 pt. regular classified style shall be considered semi-display.

14 agate lines per column inch.

1 or 2 days
71.50c per agate line per day

3 to 5 consecutive days
64.50c per agate line per day

6 or more consecutive days
57.25c per agate line per day

Contract rates for local businesses available on request.

NATIONAL AND OUT OF PROVINCE RATE

Regular Classified 22¢ per word.
Semi-Display 85¢ per agate line.
14 agate lines per column inch.

BIRTH NOTICES

Up to 30 words $4.00
Each additional word 15c

DEATH NOTICES, MEMORIAL NOTICES AND CARDS OF THANKS

61.50c per count line per day

3 consecutive days
53.25c per count line per day

PRIVATE BOX NUMBERS
$3.50

Private Victoria Press box numbers are for use only in conjunction with advertising published in the Victoria Times and The Daily Colonist.

VICTORIA OFFICE
2621 DOUGLAS ST. V8W 2N4
Classified counter service, 8:30 a.m. to 5:30 p.m., Mon. to Fri. Closed Saturday

DUNCAN OFFICE
Advertising, Circulation, Editorial and General Information.
746-6181.
109 Ingram St V9L 1N8

TERMS OF PUBLICATION

F.P. Newspapers Limited shall not be liable for non-insertion of any advertisement beyond the amount paid for such advertisement

In the event of error occuring the liability of F.P. Newspapers Limited shall not exceed the charge for the space actually occupied by the item in question.

All claims of error in publication shall be made within 12 hours thereafter and if not made shall not be considered. No claim will be allowed for more than one incorrect insertion nor for errors not affecting the value of advertisement

All estimates of cost are approximate. Advertisers will be charged with space actually used.

All advertising copy will be subject to the approval of the Victoria Press, who reserve the right in its sole discretion to classify, reject or insert copy furnished.

All advertisements must comply with the British Columbia Human Rights Act. This act states no advertisement may state or imply a preference, limitation or specification on the basis of an applicant's race, religion, colour, marital status, ancestry, place of origin, age; or sex (unless the matter relates to the maintenance of public decency AND prior approval has been obtained through the Human Rights Branch).

While every endeavor will be made to forward replies to box numbers to the advertiser as soon as possible, we accept no liability in respect of loss or damage alleged to arise through either failure or delay in forwarding such replies, however caused, whether by negligence or otherwise.

NOTICE OF COPYRIGHT

Full complete and sole copyright in any advertisement produced by F.P. Newspapers Limited is vested in and belongs to F.P. Newspapers Limited, provided, however, that copyright IN THAT PART AND THAT PART ONLY of any such advertisement consisting of illustrations, borders, signatures or similar components which is, or are, supplied to Victoria Press by the advertiser in the form of reproduction proofs, veloxs, etc., and incorporated in said advertisement shall remain in and belong to the advertiser

CIRCULATION INFORMATION

The Daily Colonist 383-4111 Victoria Times 382-3131

Wherever carrier service is maintained, $4.50 per month.
By mail—Vancouver Island and Gulf Islands, $7.00 per month, $20.00 per 3 months, $40.00 per 6 months, $80.00 per year. Rest of Canada, $8.00 per month, $22.50 per 3 months, $45.00 per 6 months, $90.00 per year.
Outside Canada, $20.00 per month, $240 per year.

BY MAIL
Saturday Times Only Sunday Colonist Only
Canada 60 cents per copy, $30.00 per year. Outside Canada, $1.10 per copy, $55.00 per year.

The Daily Colonist Second Class mail registration No. 0516.
Victoria Times Second Class mail registration No. 0625.

ISLAND REPRESENTATIVES
Duncan, Chemainus—Mr. HILTON HOLT 746-6181
Nanaimo 758-9633 Lake Cowichan 749-6206
Port Alberni—Mr. Fred Suhr 723-8312

1 BIRTHS

CHARTRAND - Tiffany Mary-Lee arrived April 24, weighing 11lbs., 8oz. Her proud parents Roland and Hillary (Jones) wish to thank Drs. Doerffer and McFarland and the Saanich Peninsula Hospital Nursing Staff for her safe arrival.

CLARK—Peter and Lorna (Rust) welcome the birth of their first child, Christopher David Clark, May 7 1980, 7 lbs 14ozs. Thanks especially, Daddy; Lamaze; Dr. A. Cooper; Royal Jubilee staff.

CLARKE — Hayley is very pleased to announce that her baby sister, Gemma Gea, finally arrived May 11, 1980, at 3:22 p.m., weighing 8 lb. 9 oz. Special thanks to Dr. Higgs, Clare Purdue, Dr. Fentie.

GREEN - John and Margaret (nee Brown) are happy to announce the arrival of their daughter, Madeline Helen, on April 18th, 1980 at Vanderhoof, B.C. 6 pounds, 4 ounces.

14 ANNOUNCEMENTS

VICTORIA CRYSTALETTES Synchronized Swim Club expanding.

SWIMMERS COACHES NEEDED
Contact Pat Lloyd 478-1250.

ANTIQUE SALE & SHOW
This Week Till Saturday
Hillside Mall
Don't Miss It!

OLD COUNTRY TEA GARDEN THE GAZEBO
5460 Old West Saanich Road. Open for light lunches and afternoon teas, 11:30am-4:30pm., Tuesdays through Sundays (closed Mondays). 479-7787.

SINGLE PARENTS ARE INvited to join Parents Without Partners social and family activities, custody not essential. 477-6822.

VICTORIA DAY COSTUMES for rent. Hundreds to choose from. Metropol, 541 Johnson Street.

15 COMING EVENTS AND MEETINGS

ATHLETICS SUMMER BINGO
WEDNESDAY
VICTORIA CURLING CLUB
1952 Quadra St.
Early Birds 6:45 P.M.
USUAL GOOD PRIZES
20th Game $350 OR MORE
Extra Games $100 OR MORE
1 yrs. free bingo first single winner second half.

ESQUIMALT LEGION
BINGO
622 Admirals Rd.
SUNDAY
Early Bird 1 p.m.
5 cards—$1
Regular Games 1:30
6 cards—$2
Extra Games
5 cards—$1
No Games Less Than $25
Free Transportation To Town

EVENING OPTIMIST BINGO
Monday-Curling Rink Quadra St.
Early Bird - 6:45 pm
Regular Games 7:15 pm
$30 to $350 or more
Good Neighbour Games and Bonus Games
5 Extra Games
TRANSPORTATION TO TOWN
Help Us Help Youth

ARMY, NAVY AND AIR FORCE BINGO
Sorry no Bingo May 11 & 18

BINGO
SAT. MAY 17
O.A.P. Hall Govt. St.
VICTORIA CENTRAL LIONS
20 REGULAR GAMES
No Games Less Than $25
5 Extra Games
Early Birds 6:45 p.m.

SINGLES SCENE CLUB dance, Saturday 24 May. Open to the public. White Eagle Hall. Tickets at Hillside Mall. Sorry, no sales at the door. Information, 384-5683, 382-6020, 479-6050.

COLUMBIAN OLD TIME dance every Sat. 9-12, Centennial Church Hall, David St. Refreshments. 477-4829.

15 COMING EVENTS AND MEETINGS

OAK BAY MINOR SPORTS
BINGO
No Bingo May 19th.
Next Bingo May 26th.

SWAP & SHOP
ESQUIMALT SPORTS CENTRE
1151 ESQUIMALT RD.
SUN MAY 17TH
10am to 4pm.
ADMISSION 25¢
FOR INFO 386-3261

JUAN DE FUCA LACROSSE
BINGO
MAY 18
AND EVERY SUNDAY
Langford Legion Station Rd
EARLY BIRDS 6:45
JUST UNDER
$1000
In prizes last week

UNITED NATIVE NATIONS BINGO
EVERY MON. NIGHT
ESQUIMALT LEGION
EARLY BIRDS 6:45 PM.
Free bus into town after extra games. Everyone welcome.

PENINSULA SINGLES CLUB
Invites all single, divorced, widowed or separated persons to their Sunday Night Coffee and Dancing Social, 7:30-10pm at New Dimensions Studio, 755 Yates St. Free dance lessons. For information call 382-0333.

CONDOMINIUM SEMINAR for women owners and prospective buyers—Sunday, May 25th, 1-4 P.M. at Delta's Laurel Point Inn. Members $5.00. Guests and non-members $7.00 — Greater Victoria Strata Corp. Assn. for details call, Ted Bowden 386-7577.

SWAPPE AND SHOPPE
521 CRAIGFLOWER RD
SUNDAYS 10am-4pm
Call 388-6120 weekdays 9am-3pm
Sat. 10am-12pm.

WELCOME TO VICTORIA SINgles Happening Dance Saturday May 24th at Leonardo DaVinci Centre, 195 Bay St. 9-1 am. A casual and friendly evening for single people. Admission by ticket only, tickets at Hillside Mall. Phone 595-5281, 474-2618.

10TH ANNUAL SPRING CRAFT FAIRE
McPherson Playhouse
Victoria, B.C.
May 16, 11-7:30 p.m.
May 17, 10-6 p.m.
Free Admission

LESBIAN INFORMATION and social night every 2nd Thursday, 7:30-9:30pm. 106 Superior Street, May 22nd and June 5th. Sponsored by Flag, Box 237, Station E, Victoria.

SWAP AND SHOP
Blanshard Community Centre, 901 Kings Rd. Every Sat. 10-4pm. Great bargains, new items and old. Tables supplied. 388-7696, 387-5506

NOW SUNDAY ONLY
Jacklin Centre Swap Meet every Sunday 9:30 to 3:30. For tables inside or space outside phone 478-4696. 3108 Jacklin Rd. Langford.

WISHART SCHOOL SUPporters Swap and Shop, May 25, 10:30am-3pm. For more information, 478-1853 or 478-4479

OAK BAY FIGURE SKATING Club Annual General Meeting, May 21, 1980, 8 pm, Henderson Park Pavillion (Quail Room).

MEETING FOR CITIZENS OPposed to Main Land Link. May 25, Sunday 7pm. Empress Tea Room.

16 CATERING, BANQUETS and RECEPTION RMS

TAKING ORDERS FOR HOMEmade European dishes and goodies, for individuals. 598-1593 after 6pm.

20 LOST and FOUND

LOST: OAKLANDS SCHOOL area, young black male cat, white wiskers, neck, feet and tummy. Wearing a white flea collar. Name "Jeffrey". 592-5676. Reward.

LOST FIBREGLASS SADDLE bag cover, tan colour for Harley Davidson motorcyle. Lost between Duncan and Victoria, Saturday, May 10th. Reward. 384-8035 or 598-8788.

LOST: LADIES GREEN AND white chinese silk wallet containing large sum of cash in front of Scotts Restaurant and bus stop on Yates Street. Reward. 385-8814 or 382-6983 after 4:30.

LOST: LARGE OLD RED SETter female, from Viaduct-Interurban. License #2674, could have travelled a long distance from home. Reward. Phone 479-3098 anytime.

REWARD, SMALL 7 MONTH female Siamese cross, beige and dark brown with white paws and nose, very sadly missed. 384-6064, 595-2423 ask for Chris.

REWARD LEADING TO REcovery off lost Doberman Pincher, small female, spayed black with gold markings. Guard Dog, Do Not Provoke. 477-0909.

LOST-METCHOSIN/ROCKY Point area, small brown terrier, collar with name and address, "Amy". Reward. Call Sheila at work 382-3171, home 595-9975.

LOST BUNCH OF KEYS, ONE ring with green runner, on other Virgo key chain, 4 keys, 2 silver, 2 gold, 1 red key. $25 Reward. 388-7068.

LOST COLWOOD DARK ORange striped cat, name Simba. If adopted OK advise 383-2849 or 385-2554

LOST: IN SHELBOURNE HILLside area, full grown female cat, black with white patch on front leg. 592-1503

LOST GOLD BRACELET, James Bay area, $100 reward. Sentimental value. 592-1045.

FOUND FEMALE DOG, black and gold Collie/Shepherd Cross, Metchosin area. 478-8471.

LOST: GARNET CLUSTER pierced earring. Sentimental value. 592-7145.

LOST: FRIDAY, HELMCKEN Road area. Lady's gold watch. Reward. 479-1192

FOUND PRESCRIPTION glasses inquire at Naturalizer Shoe Shop, 636 Yates Street.

LOST: OLDER SIAMESE CAT, brown and beige, scared, Gorge-Tillicum area. Reward. 382-5954

LOST: GOLD EARRING WITH pearl, Counting House Cinema area. Reward offered. 652-9974

LOST: 4 STONE FAMILY ring, sentimental value. 479-6134.

LOST: CRYSTAL POOL AREA, year old orange male tabby, 388-9082

LOST: 2½ YEAR OLD BOYS blue shoes, left on log at Esquimalt Lagoon, May 11. 478-8801.

LOST FEMALE TABBY CAT with 2" stub tail, $100 reward. 598-0193 or 382-1855.

LOST: 50 MM LENS, BEACON Hill Park area. Reward. 384-3218, 479-6110

FOUND: PRESCRIPTION glasses, blue grey, at James Bay bus stop bench. 383-7452.

20 LOST and FOUND

LOST: IN GORDON HEAD area, ferret. Reward. 477-6351.

LOST OR FOUND A PET?
478-7333 or 478-8161.

LOST: FAIRFIELD AREA, man's 10-speed bicycle metallic blue CCM (Targa). 598-8184

21 HELP WANTED GENERAL

COOKWARE
Established international Canadian company has opening for district manager to organize, promote and manage local sales operation. Salary, commission, bonuses to $40,000. Previous successful management in cookware, vacuums, Tupperware, cosmetics, etc. a must. Franchise possible to right party. Complete resume to: Mr. McFarlane, Nor-Pac Home Products, 101-1670 West 8th Avenue, Vancouver, B.C., V6J 1V7.

THE OPPORTUNITY TO MAKE YOUR MOVE
If you would like to be a part of a growing team and are looking for a good future, we may have the opportunity for you. The individual we seek is a self motivated, people oriented achiever. Able to control costs and promote business is a must. Good starting salary with company benefits and profit sharing. Send resume to: Manager Position, 975 Central St., Prince George, B.C. V2M 3C8.

REQUIRED IMMEDIATELY, maintenance/repairs, to service and maintain 108 bed intermediate care home, in Esquimalt. Qualifications: Grade 10 with trade or vocational school, previous training in plumbing, boiler, and electrical repairs. Gardener, part time, with previous landscaping experience. References required. Apply in person, Mr. E. Tandy, The Salvation Army Sunset Lodge, 952 Arm, Victoria.

VIEW ROYAL
We will have some regular and adult sized COLONIST routes available soon.
(Profits $75 - $300)
near:
-CHRISTIE POINT
—MURRAY DRIVE
-INLET & COLQUITZ
Act now! Call MR. GRAY at 383-4111

EUROPEAN SPA
Instructor wanted for ladies department, full-time, fitness oriented, slim, enthusiastic, must like to work with people. Salesperson needed for full-time position, experienced preferred, fitness oriented, must be slim, enthusiastic and like to work with people, salary and commission. For personal interview, come to 1570 Hillside between 10-1pm Tuesdays.

RADIOLOGY CLERK
Applications are invited for the full time position of radiology clerk. Position involves receptionist and clerical duties. Requirements include Grade 12, typing minimum of 40 words per minute and previous office-receptionist experience, preferably in a hospital. Apply to the Personnel Department, Saanich Peninsula Hospital, Mt. Newton Cross Road, Saanichton B.C.

SOUTHERN VAN. ISL. OFFICE equip. dealer, requires fully qualified technician. Must be capable of supervising apprentices & distributing work. General shop administration as well as doing own share of repairs. Knowledge of a wide range of machines preferred. Principally Olivetti, SCM, & Canon. Salary Commens. w/exper. Apply Victoria Press Box 783.

PERMANENT/TEMPORARY
If you possess a combination of skills such as word processing/typist, accounting/secretarial, and have a minimum of 2 years work experience, send us your resume. Upon review of your qualifications and experience we will call you for an interview. Victoria Personnel Services Ltd., 477 Meredith Cres., V8Z6J4. 479-0133

INVENTORY CREW CLERK
No experience required, must be free to travel, irregular hours, Victoria residents preferred. Full and part time positions available. Call Tuesday May 20 and Wednesday May 21 to 385-3321. Leave your name and phone number so that you may be contacted for an appointment.

HOMEMAKERS
Fernwood Homemaker Service requires homemakers immediately. Part time or full time work available. Also short term live-in. On the job training provided. Starting wage $4.25 per hour. Apply at #101—1711 Cook St. 10 am-2 pm, Monday to Friday.

WANTED, HOME FOR 17 year old boy with social problems. Person(s) should be caring but firm, preferrably no children, to work as part of a professional team. Salary $900 per month. Contact Howie Anderson, Ministry of Human Resources, 387-5171.

HOTEL NIGHT AUDITOR. Must be fully experienced. Available to work 5 nights weekly, 11:30 pm to 7:30 am. Excellent working conditions in full class full facility hotel. Good pay. Send to resume and full particulars to Victoria Press Box 747.

MEDIUM SIZED VICTORIA Hotel with multiple food and beverage outlets, seeks young, organized qualified chef. Responsibilites include: full kitchen operation, staffing, quality control and ordering. For interview send resume to Victoria Press Box 523.

ARE YOU UNHAPPY? NEED A change? We have an opening for a fully qualified stylist. Must have own clientele. This is a downtown Unisex salon. High commission and pleasant atmosphere. Part time or full time available. Interested? Call 384-8842, evenings 652-3546.

HOUSEKEEPER WHO enjoys being in charge of plain simple cooking, well presented, required for one person, residing in spacious waterfront city home, on bus route. Own suite. Generous off duty time and excellent cleaning help provided. Phone evenings 592-7880.

DAILY COLONIST
Route available on May 17/80.
Area covered:-
ISOBEL, LODMELL, WEAVER, WALFRED and CUALTA.
Approx. 54 papers on route will pay $80 plus per month.
Please phone MR. MACKLEY, 383-4111 local 164

FULL TIME YEAR ROUND caretaker/field dock attendant required for Yacht Club, Sidney area. Active handyman, capable of maintaining floats and ramp, and operating fuel pump. Interested parties please apply in writing to Victoria Press Box 819

FIRST COOK
Fully qualified first cook with experience in Chinese cooking and Canadian food for hotel on North Vancouver Island. Good salary plus free room and board, reply to Manager; 112-956-3373

HEAD SUPERVISOR
Required full time basis at nursery and daycare center. Must have letter of senior supervisor qualification from C.C.F.L.B. For interview phone R. Fukushima at 598-5245 or 386-3231.

YOUNGER HANDICAPPED woman requires female live in housekeeper companion for weekend relief work (2 days). Must be reliable, capable of some lifting, have a valid driver's licence. Wages, $200 a month. 383-7837.

WAITER/WAITRESS REquired for the dining room located in a full service motor inn. We are looking for a mature and experienced person to join our friendly dining room staff. Apply in person to the Canterbury Inn, 310 Gorge Rd. East.

HAIRDRESSER WANTED. ARtistic environment. Diversified stylist wanted for hair dressing salon. Phone now, it'll be fun. 595-2944.

21 HELP WANTED GENERAL

Province of BRITISH COLUMBIA

ENGINEERING AIDE
Competition X80: 1161-01
$1,369—$1,596
For the Ministry of Transportation and Highways in BURNABY to draft plans, profiles, cross-sections and related technical charts and tables for reports in soil surveys, pavement evaluation, aggregate searches, slope stability assessment, surveying and instrumentation readings, field and laboratory work in soils, rocks, aggregates, materials, or concrete testing, pavement evaluation, etc. Secondary school graduation and a minimum of three years' related experience OR a diploma from a recognized technical institute or university in an appropriate field, plus one year's related experience; valid class 5 driver's licence; ability to produce neat, accurate drawings, to use surveying, engineering and draughting equipment and related tools. Basic knowledge of soil, concrete or aggregate is desirable.

SECRETARY
Competition H80: 1143-01
$1,139-$1,247
For the Ministry of Finance, VICTORIA to provide secretarial and administrative support to the Controller; screen mail, telephone calls, set up meetings, appointments and travel arrangements; to be responsible for in-putting data and production of regular reports from mini computer terminal; to maintain register files and central library of manuals; other related duties. Preferably secondary school graduation; three years' secretarial experience; shorthand and typing skills.

TOUR GUIDE
Competition H80: 1158-01
$1,026—$1,188
For the Ministry of Provincial Secretary and Government Services, VICTORIA to conduct interpretative tours at the Legislative Building and Government House; to dispense information by telephone and in person from the Legislative Building Enquiry Office regarding government programs and office locations; to perform general research and clerical duties. Preferably secondary school graduation and one year related experience. Ability to speak a second language and some university background in history or political science desirable. This is a temporary position to last until March 31, 1981.

Canadian citizens are given preference.
Obtain applications from the Public Service Commission, 544 Michigan Street, VICTORIA V8V 1S3 and return by May 28, 1980.

Province of BRITISH COLUMBIA

MOTOR VEHICLE INSPECTORS
$1,369—$1,596
Three positions are available in VICTORIA with the Ministry of Transportation and Highways. To conduct motor vehicle inspections; to assist in the care of vehicles and equipment assigned to the Inspection Station; to issue approval and rejection certificates and account for revenue received; other related duties. Preferably qualified as an journeyman mechanic with trade qualification certificate, or a certificate of apprenticeship; a knowledge of safety testing equipment and an excellent knowledge of all types of motor vehicles. Duties will invole shift work between the hours of 8 a.m. and 9:35 p.m. These are part-time, auxiliary, as and when required positions available immediately and lasting until August 29, 1980.
Canadian citizens are given preference.
Qualified applicants should contact D. Stevenson at 479-4112 IMMEDIATELY.

GROUP HOME STAFF NEEDED
Experienced mature staff (couples or individuals) are needed to operate an independant group home on a contractual basis for up to six retarded teenagers. These youngsters currently live in community or institutional settings and attend community schools. They need the warmth and security of caring parent figures. They also need the structure and guidance necessary to develop personal life skills and appropriate social behaviours to enable them to function in the community. Since seizures and hyperactivity can be problems staff should be prepared to deal with these. Staff should be familiar and comfortable with a variety of behaviour management techniques. They would be expected to work closely and effectively with the Ministry of Human Resources, other community resources and, with the social workers help, the parents, in meeting the needs of these children. Some bookkeeping experience would also be useful. Please send resume including relevant experiences and references by May 31th to Doug Matheson, Ministry of Human Resources, 1627 Fort St., Victoria, B.C., V8R 1H8. Phone 598-5121.

Province of BRITISH COLUMBIA

PSYCHIATRIC SOCIAL WORKER
COMPETITION H80: 1241-01
$1,718-$2,039
For the Ministry of Health, NANAIMO, under direction of the Director, Nanaimo Mental Health Centre, to work with a wide variety of the chronically mentally ill from adolescence to adulthood by providing individual and group therapy. Master of social work degree plus three years' related experience. Lesser qualified applicants considered at a lower salary. May be required to use own car on expenses. This is an auxiliary position for six months.
Canadian citizens are given preference.
Obtain applications from the Public Service Commission, 544 Michigan Street, VICTORIA V8V 1S3 and return IMMEDIATELY.

FULL TIME HOMEMAKER Coordinator for Saanich Peninsula. Must have experince in a Health or Social Service Field demonstrating administrative ability. Will be responsible for program development, budgeting and evaluation; assessing Client needs; recruitment and supervision of Homemakers; interpretation of service to Government and the Community. Must have own transportation. Salary; $1,604 per month. Closing date: May 26th, 1980. Resumes to: 9813 Fifth St., Sidney B.C., V8L2X4.

CANDY STAFF NEEDED. Must have neat appearance, be good with figures, able to work weekends, holidays. Apply to Mr. Wickberg, after 6pm, at 382-4278.

WANTED, FULL-TIME CHEFS helper for baking and food preparation. Experience preferred but not essential. Must be clean and willing to learn. 478-2721 between 10-12noon.

COUNTERMAN FOR ELECtrical wholesaler, experienced preferred. Send resume and references to Henry Electric, 261 Trans Canada Hwy, Duncan, B.C. 112-746-5106

21 HELP WANTED GENERAL

THE CORPORATION OF THE DISTRICT OF SAANICH

DOG LICENCE AGENTS
Agents to canvass the Municipality for the purpose of collecting dog licence fees in designated areas on a commission basis. The commission will be 35% of the fees collected. Agents will be allowed approximately two months to canvass their designated area. Pleasant personality, good judgement, and tact are assets in this position. Hours are flexible.

Application forms can be obtained from the undersigned and must be returned not later than 4:30 P.M., Friday, May 30th, 1980.

Personnel Director
Saanich Municipal Hall
770 Vernon Avenue
Victoria, B.C., V8X 2W7

PROGRAM DIRECTOR FOR HOME FOR LEARNING DISABLED CHILDREN
The setting is a home for up to 6 children with behavioral and learning difficulties, staffed by a program director and 5 child care workers plus auxiliary personnel. The children have individualized programs requiring co-operation with schools, parents and other resources.
The position requires a mature person experienced in staff development, designing of programs, interacting with various professionals and agenices, as well as in the daily running of such a home.
The successful applicant should have a Masters Degree in Psychology or special education or equivelant.
Salary $7,340 per annum.
Please apply before June 2nd, 1980 to:
Victoria Press Box 805.

HOUSEPARENTS
Mature, experienced couples to act as houseparents for juveniles placed on remand from the court. The contract length and rates of remuneration are negotiable. The couple should be prepared to offer parenting and supervision in a homelike environment. Parents should be able to develop a positive relationship with the youth by providing structure and assistance in complying with instructions of the court or other systems as required. Ability to work with a Probation Officer and/or Social Worker to develop a plan to stabilize behaviour. For appointment please call 479-4614, Monday to Friday, 8:30-4:30 or write to J. Stewart, Corrections Branch, Ministry of Attorney General, 4216 Wilkinson Road, Victoria, B.C. V8Z 5B2.

SERVICE MANAGER
A four store Appliance/Furniture Chain requires a Service Manager for a four man Appliance — TV — Stereo — Service Centre. Located in B.C.'s beautiful Central Interior and close to the great outdoors. Applicants must be experienced with CAMCO — ADMIRAL — MAYTAG — RCA and PANASONIC merchandise, and must be capable of managing all areas of Service work, motivated staff and ensuring that the Service Dept. is operated in a productive and profitable manner. Salary, benefits and profit participation commensurate with qualifications. Resumes in confidence to:
Mr. G. Wall—President,
Wall's Home Furnishings Ltd.,
Box 70,
Smithers, B.C. V0J 2N0

Royal Columbian Hospital

MICROBIOLOGY TECHNOLOGIST
Position available for experienced Microbiology Technologist with A.R.T. or equivalent.
Royal Columbian Health Care Centre is a 500 bed acute care major referral hospital for the lower Fraser Valley and is located 20 minutes by freeway from downtown Vancouver.
Please apply in writing and include resume of education and experience to:
Employment Manager
330 E. Columbia Street
New Westminster, B.C.
V3L 3W7

DRAFTING DEPARTMENT MANAGER
Duncan Kondra Engineering Ltd. has an opening for a senior draftsman with a minimum of 5 years experience in either structural or municipal drafting to head their drafting department in their Nanaimo office.

Salaries will be commensurate with experience and applicants will be entitled to a full line of company benefits.

Applicants please submit resumes to Brian Chatwin, P. Eng., Duncan Kondra Engineering Ltd., 201-155 Skinner Street, Nanaimo, B.C., V9R 5E8.

RATTENBURY'S
CRYSTAL GARDEN RESTAURANT

OUR UNIQUE HIGH VOLUME restaurant is looking for energetic young minded exceptional individuals, sincere, interested. Head Lunch Cook, bartenders, waiters/waitresses seeking an excellent opportunity should apply in person only to: Rattenbury's, 703 Douglas, Monday May 19th, between 3-5 pm only.

CHALLENGING AND REwarding position for a mature person O.T., R.N., R.P.N., or life skills teacher. Experienced in mental health field, day program activity centre, group work, coordination, planning, and good communication skills essential as well as flexibility, ability to motivate others and work with clients, volunteers and community professionals. Stable, energetic person required who is creative, and enjoys mental health rehabilitation field. Hours 9-4:30, salary dependant upon qualifications and experience. Resume and references to Victoria Press Box 817.

STUDENTS:
JOIN YOUR LOCAL VICTORIA MEDICAL UNIT
-Meet Military requirements
-Train and get paid for part-time and full-time employment as a First Aider in a military environment
-Full-time employment this summer with a view to part-time employment this winter
-Where....?
11 (Victoria) Medical Company
Bay Street Armoury
815 Bay Street
Victoria, B.C.
-Come down Tuesday or Thursday evenings at 8:00 p.m.

PART-TIME EMPLOYMENT is available immediately in the Canadian Armed Forces (Reserve). Full-time employment is guaranteed during the summer if you want it. If this interests you inquire about the Canadian Scottish Regiment by coming to the Bay Street Armoury (715 Bay Street) or phoning on Tuesday or Thursday evening between 8 and 10 P.M. — rooms 231 or 229, phone 388-3897. Everyone wants experience, we give it. For those too young to join the militia, inquire about the C Scot R cadet corps.

EXPERIENCED SHAKE block cutters. Steady work, $110 per cord. Equipment required. 728-3295 after 8 PM

MOTOR INN REQUIRES night audit staff, experience required. Reply Victoria Press Box 757.

CAR STEREO INSTALLER required immediately for quality shop. Reply to PO Box 158, Victoria, V8W 1K1

WANTED IMMEDIATELY lady's recreational softball pitcher. All games in Langford Colwood area. 478-7739.

21 HELP WANTED GENERAL

MID ISLAND HOTEL REquires experienced dining room cook, also knowledge of coffee shop and banquet preparations. Written resume of qualifications and experience to: Chef, 141 Trans Canada Hwy, Duncan, B.C.

PERMANENT FULL TIME combined therapist or occupational therapist required for 100 bed extended care unit. Grade II position, HSA contract. Apply to B. Allman, Physiotherapy Dept., Cowichan District Hospital, Duncan, B.C. V9L1E5

Cook Required for restaurant in Northern B.C. Phone 773-6458 or 773-9421. Must go through Fort Nelson, B.C. operator.

PROCESS CAMERA OPERATOR
Must have previous experience making line, half tone negative and PMT prints. Apply to Island Blueprint, 905 Fort.

MANICURIST AND EXTENDed fingernails, position now available for experienced technician. Excellent benefits. For more information, call Headliners at 388-6364, 850 Blanshard St.

WANTED LADY TO TAKE place of housekeeper for Saturday and Sunday and two nights sit in during week for middle aged lady. Non smoker preferred. Own transportation. 658-8028 between 6-10 pm.

REQUIRED FOR PRIVATE personal care home. Nursing aids (4 hrs. 4-8 pm). Relief LPN (2 nights weekly and stat holidays). RN (temporary) weekend day shift. Phone 388-7351 for appointment.

SPECIAL PERSON NEEDED for care of active 6-year old boy. Monday to Friday, approximately 8am to 5pm. My home. Interest in the field of special education would be helpful. 592-5172 after 5.

PRESTIGE APARTMENT REquires mature dependable caretaking couple. Some office experience an asset. Competitive wage, ample time off. No children, no pets. Apply Victoria Press Box 623.

EXPERIENCED JANITORess/Janitor for light duty Janitorial, part time evenings, Monday to Friday. Must be bondable and able to work with minimum supervision. Apply to P. O. Box 517, Victoria, B.C.

REQUIRE AMBITIOUS PERson with mechanical aptitude to learn installation of firescreens, stoves, and metal chimneys, plus some stock duties. Reply stating qualifications to Victoria Press Box 709

CHILD CARE, MY HOME, Gordon Head area, for a 4 month old girl. Monday-Friday, 8am-5pm. Must be reliable, enthusiastic and enjoy children. Long term. No students please. Call 477-9969

AREA FOREMAN
for logging company on Vancouver Island for a 3 side stump to dump operation. Reply Victoria Press Box 790.

"C.C.A. OR INTERMEDIATE to senior student for expanding public practice. Send resume to Stone, Lawrie & Company, 391 Tranquille Road, Kamloops, B.C. V2B 3G4."

WANTED RELIABLE WOMAN to care for 2½-year old girl in own home. Weekdays June/July. Oaklands area. Nonsmoker preferred. 595-9372, 8:30-4:30, weekdays.

WANTED: MANAGER FOR fish and chicken fast-food outlet in Nanaimo. Write Gordon Gonske, 3974 Sahtlam Road, Duncan with resume stating salary desired.

NEEDED - RELIABLE, MAture, loving lady (preschooler allowed) to take care of 2½ year old and 2 month old in my home, your own transportation, days only. 474-1549.

REGULAR PART TIME UPholstery Seamstress for busy small shop, top wages. Fully qualified Upholster, full time, top wages. Reply Victoria Press Box 797.

VICTORIA HEALTH CLUB REquires floor instructor for Ladies Gym. Applicants apply in person, weekends 9-12, weekdays 10-1 and 4:30-8:30 at 733 Johnson St.

TYPESETTER REQUIRED BY weekly newspaper, must have experience on computerized typesetting machine with disk drive. Phone 112-248-3202 for interview.

WANTED MATURE COUPLE to manage apartment building. Apply giving particulars to Paul Cummings, 217-121 Rendall St. in Victoria B.C. V8V 2E3.

HAIRSTYLIST, WITH SOME clientele required. Modern, friendly salon. Excellent working conditions. 384-2457 after 6pm.

CREATIVE PERSON TO DEMonstrate fabric painting, flexible hours, training provided. Write and tell us about yourself to Victoria Press Box 755

EXPERIENCED CONTRACT drapery installer with own tools and transportation. Part time going to full time. 381-1511 or 656-3340.

EXPERIENCED DENTAL REceptionist required for preventive practice. Hand written application and resume to Victoria Press Box 761.

BABYSITTER WANTED, 14 month old girl. Your home or mine. Works shift work. Craigflower-Admirals area. Call between 2-8pm, 388-4598

COLLEGE AND UNIVERSITY students needed as recreation leaders commencing immediately. Salary $120 per week. For information phone 383-1101.

EXPERIENCED CERTIFIED dental assistant required for preventive practice. Handwritten applications and resumes to Victoria Press Box 795

CAN YOU SPARE 3 TO 4 hours, 2 or 3 time a week to cook dinner for my family? If your interested please phone 592-1789 after 5 pm.

HAIRTRENDS REQUIRES AN experienced hair stylist, versatile in all facets of hair care. Phone 383-3245 to arrange an interview.

RECEPTIONIST FOR SMALL business, 9 to 5:30, Monday to Friday. Good personality and appearance necessary. Victoria Press Box 820.

EXPERIENCED DINING room help for night shift only. Apply in person after 4:30 at The Peacock Restaurant.

RELIABLE GUITAR TEACHer wanted for Duncan area for fall. Must have good qualifications. Apply 738 Victoria Press.

RECREATIONAL LEADER wanted for teen handicapped program. University student only. Phone 383-1614.

PART-TIME WAITer/waitress for Sidney pub. Call Bill Bennett at 656-5042.

URGENT DAYCARE MOM for 1 year old, Esquimalt. 388-9475.

WANTED FULL TIME EXperienced Waitress/Waiter with cooking experience. 478-4221.

BABYSITTER WANTED after school, 1 child. Fairfield area. 598-1586 after 6.

QUALIFIED HAIR DRESSER needed, Esquimalt area. 384-6100, 478-6366.

BABYSITTER WANTED, 10½ month girl, Monday to Friday, Sidney. 656-2344.

REQUIRED IMMEDIATELY, babysitter for 2½ year old boy, Hillside-Quadra area. 382-8465.

DINING ROOM COOK WANTed for evening shift for Central Saanich Restaurant. 652-2413.

21 HELP WANTED GENERAL

COMMISSIONAIRES WANTED

The Canadian Corps of Commissionaires, Victoria and Vancouver Island is accepting applications for enrolment. Initially part-time leading to full-time employment. Rate of pay $5.46 per hour.

PREREQUISITES

Applicants must have served in wartime with the Armed Forces of Canada or Allied Forces OR in the Regular Forces of Canada in peacetime OR in the RCMP. Applicants must produce Discharge Certificate and be physically fit. The principal duty is that of a uniformed security guard. A smart appearance and courteous, dignified manner are desireable qualities. Open to men and women.

APPLY TO
CANADIAN CORPS OF COMMISSIONAIRES
VICTORIA AND VANCOUVER ISLAND
1947 Cook Street — 2nd Floor
VICTORIA, B.C. V8T 3P7
Tel: 386-2931

EXPERIENCED EXECUTIVE housekeeper required by small downtown luxury hotel with very high standards. Must be hard working and able to manage staff of about 25. Resumes will be accepted till May 23. Victoria Press Box 777.

PERMANENT POSITION only. In small but unique restaurant for person efficient in preparing and making sandwiches, plus other general duties, must be swift, alert, and deal with public. Apply 3:30-5pm 730 View Street

NEED JAPANESE-ENGLISH speaking person, part and full time, car needed. For details call Vancouver, 604-669-4102.

MATURE HELP WANTED, Monday to Friday. Apply Hillside Mall Snack Bar between 8-12.

WAITER/WAITRESS REquired. Full time. Apply in person, Mr. Mike's Esquimalt, between 2-4 pm.

MIDDLE-AGED WOMAN AS live-in housekeeper for elderly lady. Excellent remuneration. 385-0963.

PART TIME TELEPHONE REpair technician. Must be experienced and have own test equipment. 382-2811

EXPERIENCED WAITress/waiter, please send local references to Victoria Press Box 715

PHOTOGRAPHER REQUIRES amateur models. Salary negotiable. Send application and photo to Victoria Press Box 780

PAULS RESTAURANTS
Full time waiter/waitress for evening shift. Apply 1900 Douglas between 2-3 pm only.

LIVEIN HOUSEKEEPER, 40 years or older, prefer widow. Salary to be negotiated. 385-5263 for appointment.

RESPONSIBLE SERVICE STAtion attendent, prefer semi retired, midnight to 8 am shift. Victoria Press Box 798

EXPERIENCED COOK NEEDed for downtown hotel, day shift. Please write PO Box 1145 Victoria.

GRAPHIC ARTIST REQUIRED for design, lay-out and display work. Contract or permanent. Reply Victoria Press Box 535.

BABYSITTER WANTED, 3 days per week, Denman-Shakespeare or Round-About. After 5, 592-3568.

EXPERIENCED SHORT order cook, full time and part time. Apply in person at Scott Restaurant, 650 Yates, 382-1289.

CREATIONS HAIR DESIGN Ltd, needs part time assistant. For further information please phone 477-4811.

REQUIRE KITCHEN HELPers, full time and part time for downtown restaurant. Apply 716 Burdett Street.

APPLICATIONS BEING ACcepted for full time position in retail hardware outlet. 2213 Oak Bay Ave. for particulars

WANTED RELIABLE MOTHerly type babysitter for my two sons. Mostly nights, in my home. Heatherbell Rd. area. 478-9881.

BABYSITTER WANTED FOR 3½ year boy, occasional day and evenings, area Vic West-Rockheights. 383-8487.

HOUSEKEEPER WANTED, 3 hours per week at $4.50 an hour. Call between 9-11 am Monday to Friday. 388-7225.

DAYCARE HOME, IN JAMES Bay, for 2 refugee children. 10 month baby, 7 year boy. Daycare rates. 388-4202 or 479-6144

WANTED RELIABLE BABYsitter, Bay and Quadra area. Phone Linda, 386-3203.

OLDER WOMAN WANTED for babysitting. 385-1703.

22 OFFICE HELP

CLERK-TYPIST II
for the
CAPITAL REGIONAL DISTRICT
ENGINEERING DEPARTMENT

Salary: $1040—$1120 per month.

Using a Micom 2000 word processing unit to type engineering contract documents, technical reports and correspondence, operating small switchboard and radio; recpetionist duties, other related duties.

The successful candidate will be eligible for a broad range of employee benefits as provided in the Union Agreement.

Candidates must have a minimum typing speed of 50 w.p.m., good knowledge and experience of office procedures. Preference will be given to those with training and related experience in the operation of an electronic word processing unit.

Applications will be received by the Employment Officer, Capital Regional District, P.O. Drawer 1000, Victoria, B.C. V8W 2S6, no later than Thursday, May 22nd, 1980.

SECRETARY I
for the
DEPARTMENT OF COMMUNITY DEVELOPMENT
CITY OF VICTORIA

Salary Range — $1099-$1194 per month.

Applications are invited from qualified persons interested in working in a responsible secretarial position in the civic service. Applicants should have high school graduation or equivalent, supplemented by courses in typing (minimum 60 w.p.m.), shorthand (minimum 100 w.p.m.) and standard commercial subjects. Applicants must have considerable previous experience as a stenographer or secretary and have an ability to meet and deal successfully with the public.

Application forms can be obtained from the Personnel Department, City Hall, #1 Centennial Square, Victoria, B.C. and should be submitted not later than noon, Thursday, May 22, 1980.

EXPERIENCED LOANS OFFIcer, must be capable and willing to follow through application, credit checks, documentation, and filing. Reply in writing with resume to Victoria Press Box 804

PART-TIME EXPERIENCED teller required for credit union. Experience with B.C. Central On-Line system necessary. Apply in person at Woodworkers Savings Credit Union, 450 Burnside East, 385-4476.

REAL ESTATE SECRETARY
Some related experience essential. Capable of working independently. Send resume to Castle Properties Ltd., 2541 Empire St. V8T 3M3.

22 OFFICE HELP

CLERK-TYPIST

is required by a major Victoria shipyard. Duties to include typing, filing and related clerical functions, and to act as relief switchboard operator. Requirements are a typing speed of 65-70 wpm with a high degree of accuracy, good working knowledge of general office methods and procedures, and previous PABX Switchboard experience. Salary range $1200 per month. Applications are to be made to Burrard Yarrows Corp., Victoria Division, PO Box 1030, Victoria, B.C. V8W 2S9

THE POSITION

A challenging one for a secretary bookkeeper to perform various duties in one person office.

THE EMPLOYER

A local well established house construction company with real estate investments.

THE EMPLOYEE

To have bookkeeping experience (preferably in building construction-real estate) to trial balance or higher, have the ability to work independently and with good employment background. (If applicant has limited experience, should be very bright, have bookkeeping certificate and able to make the necessary adaptations). The benefits: a pleasant atmosphere, fringe benefits and satisfactory remunerations depending on ability and experience. Please send a handwritten resume to Victoria Press Box 741

SENIOR BOOKKEEPER ACCOUNTANT

Challenging accounting opportunity with a downtown legal firm. Position requires an experienced mature person with a solid background in accounting, capable of handling all general accounting records, client trust funds, etc., with a high degree of accuracy. Applicants must have a minimum grade 12 education, be well organized and capable of handling this responsible position. Excellent salary offered commensurate with experience and fringe benefits. Send resume to Victoria Press Box 822.

EXECUTIVE SECRETARY TO the President of Oak Bay Marina-Sealand group of companies. This demanding senior position requires an organized self-starting person with a minimum of six years experience. Excellent typing, shorthand, and public relation skills essential. A hard working, versatile person will find this interesting position a challenge. Good salary and career potential. Apply by mail only with confidential resume including references to: Oak Bay Marina Ltd. 1327 Beach Dr. Victoria, B.C. V8S 2N4.

SECRETARY/ BOOKKEEPER

Required for Chartered accountants office, duties to include typing (including financial statements). Bookkeeping to Trail Balance, Payrolls, filing and general office duties. Salary commensurate with qualifications. Hours of work 10am to 3pm. Reply Victoria Press Box 816

SECRETARY
NURSING DEPARTMENT

We have a vacancy for a full time confidential secretary to the nursing department. Shorthand 100 wpm, typing 60 wpm, dictaphone and medical terminology required. Apply to Personnel Officer, Victoria General Hospital, 841 Fairfield Road, Victoria, V8V3B6.

MEDICAL OFFICE
In the Gordon Head area, requires mature permanent part-time clerk receptionist, must have good typing skills, knowledge of medical billing and bookkeeping. Applicant must have recent medical office experience. Forward resume stating age, experience, and salary expected to Victoria Press Box 803

GIRL FRIDAY, INTELLIgent, well groomed. Secretary/bookkeeper/parts girl. This is a unique opportunity to get into the aviation business. Must have experience and ability to work on own. Must have own transportation. Send resume to PO Box 2417 Sidney, B.C. V8L3Y3.

SKIP TRACER
Do you enjoy investigative telephone work? International collection agency requires someone who is energetic and enthusiastic. Salaried position. We are an equal opportunity employer. Pleasant downtown office. 388-4494

SMALL/MEDIUM DEVELOPment company requires secretary/receptionist
FOR 1-GIRL OFFICE
Dictaphone/good grammar a must. Attractive salary commensurate with experience. Reply with resume Victoria Press Box 625.

FEET KILLING YOU?

If you have good secretarial skills and are tired of pounding the pavement in search of a rewarding job, please give us a call at Executive Secretarial Services, 381-5334.

FLAG INNS OF CANADA REquires full time office clerk. Applicants should type 60 wpm, possess bookkeeping skills and have a pleasant telephone manner. Please apply in person 9 am to 12 noon, Monday through Friday at 229 Gorge Road East.

WE NEED A "PERSON FRIday" who understands office procedures, can calculate and type invoices, look after stock records and generally manage the details of a small office. Hours 9-3 or negotiable. Reply to PO. Box 6006, Victoria, V8P5L4.

PARALEGAL IN CORPOrate/commercial (and some estate) fields required for permanent position with pleasant, progressive law firm in Duncan. Salary negotiable. Telephone Mr. Coleman or Mr. Wright at 112-746-4452

SENIOR SECRETARY REquired, 2 years previous experience essential. Salary negotiable. Apply in person at Scotiabank, 2669 Douglas Street at Hillside.

LAW OFFICE REQUIRES typist with reception/switchboard experience and good typing speed. Must also be willing to learn. Bring resume and references to 320-777 Broughton St.

SECRETARY WITH GENeral office experience required for small local office of national company. Reply Victoria Press Box 665.

STEADY EMPLOYMENT FOR reliable receptionist, Duncan Music Store, starting September. Reply Box 738 Victoria Press.

CA FIRM

Sidney firm requires experienced accountant. 656-0151.

PERMANENT PART-TIME steno, for busy interesting downtown office. Victoria Press Box 749

OPPORTUNITY FOR A SEnior legal secretary, commercial and corporate. Salary negotiable. 388-6155.

REQUIRED IMMEDIATELY experienced medical office assistant with dicta-phone typing. Victoria Press Box 781.

EXPERIENCED CONveyancing secretary required. Call Heath and Company, 386-1336

RECEPTIONIST, DOCTORS Assistant. Some travel. Part/full time. Send resume, 125-1207 Douglas

22 OFFICE HELP

FULL TIME BOOKKEEPER required for Construction Firm. Must have payroll and trial balance experience. Reply in writing to Victoria Press Box 793 by May 23rd.

STONE MASONARY WANTED. Experience necessary. Hourly pay. Reply PO Box 1355.

PART TIME TYPIST REquired. TD Bank. 598-5171.

23 SKILLED TRADES

UNIVERSITY OF VICTORIA
Buildings and Grounds requires
MECHANICAL TRADESMAN

To perform mechanical maintenance of heating, ventilating, refrigeration and air-conditioning equipment at the journeyman level. Must have completed four year journeyman level training and hold a current Stationary Engineer certificate. Minimum of five years' experience at journeyman level performing a variety of trade tasks, preferably in institutional maintenance. Willingness and ability to work any recognized shift, including weekends.

Salary $1800 per month.

Apply in person to Personnel Services, Sedgewick Buildings, University of Victoria, no later than May 22, 1980.

NURSE AIDES

Juan de Fuca Hospitals, an extended care complex in Victoria, requires nurse aides.
Qualifications must include either the Camosun College Geriatric course or equivalent, or a minimum of two (2) years long term care experience. If you have the required qualifications please apply to:

Personnel Officer
Juan de Fuca Hospitals
1780 Fairfield Road
Victoria, B.C.
V8S 1G7

NURSING SUPERVISOR
Applications are invited for the full time position of Supervisor (night shift) at the Saanich Peninsula Hospital, a 150 bed acute care/extended care hospital. Current registration with RNABC and advanced courses in nursing administration required. Previous experience as a head nurse in an acute care facility where administrative, supervisory and teaching ability has been demonstrated, is required. Apply to: The Personnel Department, Saanich Peninsula Hospital, 2166 Mt. Newton X Rd, Saanichton, BC.

NURSING SUPERVISOR

Part time evenings for large Intermediate Care Facility. Must be registered in B.C., possess leadership qualities, be interested in Geriatrics, and able to work productively and harmoniously with other members of the health care team. Apply in writing, with resume: Director of Care, 336 Simcoe St, Victoria V8V 1L2.

MARINE ENGINEER
Progressive firm of Naval Architects and Marine Surveyors based in Victoria and Vancouver, B.C. are seeking a Marine Engineer qualified for the following: Construction Supervisor, Marine Survey and supervision of engineering design staff. Applicants should posses a First Class B.O.T. Certificate or equivalent. Write giving full career particulars to Victoria Press Box 696.

FRAMING CARPENTER wanted by growing contracting firm. Must be versatile and willing to accept responsibility if asked. Minimum 8 years experience, permanent position for the right person. Salary to commensurate with ability. Apply B. Mathews Development Ltd., Sidney. 656-2691.

ULTRASOUND TECHNICIAN
A casual vacation relief position exists for a qualified ultrasound technician. C.A.M.R.T. registration and 2 years experience required. Apply to Senior Personnel Officer, Victoria General Hospital, 841 Fairfield Road, Victoria, B.C. V8V 3B6.

FULLY EXPERIENCED Printer for busy downtown offset printing shop. Must be able to run AB Dick machines, Itek camera, etc. Experience only need apply. Good salary commensurate with experience. Apply Photo Print, 747 Fort St.

BRAKE MECHANICS
Required for new shop to open mid May in Victoria. Must be experienced. For appointment to interview in Victoria, call Collect. Stop Shop System Inc. 6322 Kingsway, Burnaby, 434-7215.

FIBERGLASSMAN
required for local boat building company. Should have some experience with hand lay—up procedures. Apply in person to Canoe Cove Manufacturing Ltd., 2300 Canoe Cove Rd., Sidney.

WANTED LICENCED MECANhic with Inter Provincial ticket preferred. Excellent working conditions. Top rate of pay. Send full resume to Victoria Press Box 760.

EXPERIENCED TYPE SETter wanted, part time in local publishing house. Experience with graphics and layout an asset. May consider training skilled applicants. 382-6188

EXPERIENCED RADIO AND television technician, full or part time. Please submit resume in confidence to Victoria Press Box 806.

WANTED HEAVY DUTY MEchanic, for highway fleet. Steady employment. All fringe benefits. Top wages. Reply Victoria Press Box 808.

FULLY QUALIFIED BODYman wanted. Phone 384-6234 between 8-5. Weekends 383-9373 between 6-8 evenings.

WANTED TALLYMAN FOR Nanaimo Sawmill. Union wage, permanent position. Phone 753-1161.

24 SALES PERSONS AND AGENTS

CLOSERS!

Our salespeople earn $3,000 commission every month (some much more than that!) We are Canada's largest freezer food company and the demand for our services is increasing rapidly. No wonder-we sell a product everybody uses. Our leads are the best-customers phone us. Join the success team. Phone 381-5542 between 9 and 11am.

CASTLE PROPERTIES

has an opening for one or two active realtors. We offer semi private offices, many fringe benefits and a top commission split. For more information and a confidential interview, call FREDDY STARKE at 386-6164 or 595-1175.

AGGRESSIVE?

Self-starter for new Toyota Dealership in Parksville to sell new, used and recreational vehicles. Up to 40% commission and company car, medical, dental plan plus extended benefits. No experience necessary but helpful. Call collect 112-248-2062, Bud Legare.

EXPERIENCED

Salesperson for full time position in Ladies Clothing Store. Apply Victoria Press Box 814

WELL ESTABLISHED TOYOta dealer requires 2 aggresive sales people. Excellent company benefits including car. Experience preferred but not a prerequisite. For appointment call Mr. B. Lepare at 746-5111.

24 SALES PERSONS AND AGENTS

BLOCK BROS. "THE BESTSELLERS" REAL ESTATE CAREER TRAINING PRODUCES SUCCESS

Block Bros. will train you in sound proven methods enabling you to quickly reach your desired level of success. Successful progressive salespeople

ARE NOT BORN, THEY ARE TRAINED

Call today, interviews by appointment only. (Held strictly confidential.)

CALL
"THE BESTSELLERS"
Sidney-Colwood 478-5561
Bill Wonnacott
Douglas St. 386-3231
Bob Hahn
Shelbourne 477-1841
Bob Cullum
Bernie Wilkinson

REAL ESTATE OPPORTUNITY

Modern office with good parking, needs more PROFESSIONAL SALESPEOPLE, excellent COMMISSION SPLIT, some financing available to assist in our many varied company listings. For further details call in confidence to Ken Porter 388-7868 or drop in to 23 Burnside Rd. W.

DUNSMUIR PROPERTIES LTD.

RICKI'S LADIES WEAR

Will be accepting applications to fill two part time sales positions. Those experienced in retail ladies wear please apply in person to Ricki's, Mayfair Mall, Wednesday May 21 between 10am-noon.

AN UNIQUE OPPORTUNITY WITH

The Monarch Life Assurance Company can be yours. An interview can tell us both if we need each other. Please phone 384-6511.

EUROPEAN SPA
Wanted for european spa, sales people with experience, must be slim, enthusiastic, likes to work in a friendly atmosphere. Salary and commission. Apply in person on Tuesday, 10-1, at 1570 Hillside. No phone.

EXPERIENCED PAINT sales clerk required by local firm, excellent salary and benefits. Reply to Victoria Press Box 694.

SALES POSITION IN VICtoria (must be over age 21). CALL 754-6241 (Nanaimo) FOR RECORDED MESSAGE.

SALESPERSON. APPLY J Reid Shoes, Hillside Shopping Centre.

WEEKLY NEWSPAPER REquires ad salesperson, call 656-0141 for interview

25 TEACHERS

Experienced and well qualified elementary teacher wanted for a grade 5 class in a well established and progressive independent school. Some remedial training would be an additional recommendation, as would willingness to make a commitment to extra—curricular school activities.
Prospective applicants should apply in writing including a complete curriculum vitae to:
The Principal,
Norfolk House School,
801 Bank St.,
Victoria V8S4A8.
Closing date for applications, Tuesday, May 27th

SCHOOL DISTRICT #70 (ALBERNI)
Applications are invited for the following teaching positions commencing September 1980:

Home Economics: (A) Foods, (B) Textiles-Stretch Sewing and Boys Physical Education.
The following at Ucluelet Secondary: Art, Girls Physical Education, French, Commerce, and Home Economics.

Written applications should be send to Mr. C. R. Moss, Superintendent of Schools, 4690 Roger Street, Port Alberni, B.C., V9Y3Z4

S.D. 66 LAKE COWICHAN SECONDARY MATHEMATICS
Lake Cowichan Secondary School requires an experienced teacher qualified to teach Math 9-12. Physics is the preferred 2nd specialty. This is presently a temporary appointment.
Applications must be forwarded by May 23, 1980 to District Superintendent of Schools, Box 10, Lake Cowichan, B.C. V0R 2G0.

DAYCARE WORKER WANTed to substitute 1st 2 weeks of June, 7:30-12:30. Must be qualified. Phone Cedar Daycare, 479-2032.

26 PART-TIME or TEMPORARY HELP

PART TIME, RECEPTIONIST wanted, hairdressing experience an asset but a necessity. For that person interested in an opportunity to learn and grow in a very interesting and scientific field of hair analysis, hair fashion, cosmetic application and retail sales. The successful person should have a pleasant personality and an willingness to learn. The salary offered reflects the applicants effort and hours of work are reasonable. For that person looking for a job that is challenging, rewarding and exciting; phone Lloyds Hairstyles Ltd., Monday only between 6-8pm, 383-9211.

THANK-YOU for making us number one: Become an Avon Representative now and help us celebrate. You'll earn money, meet people and win extra prizes. Phone 384-7345 immediately.

AVON

SWITCHBOARD OPERATOR, part time shift for 24 hour service. Pleasant telephone manner and neat handwriting essential. Apply in own handwriting stating experience and age, to Victoria Press Box 788

PART TIME MAINTENANCE person, 3 days per week, desk clerk (experienced), shift work. Also experienced chamber person. Apply Stumberlodge Motel, 3110 Douglas St. No phone calls.

PART TIME POSITION

Experienced teller required for relief work in Sidney.
Scotia Bank, 656-1170.

RELIABLE SALES PERSON with cash experience. Apply in person at Brodies Bakery, Hillside Shopping Centre, between 10 am and 1 pm.

PART-TIME COMPUTER OPerator and file clerk, required 2-3 days per week. Some experience helpful but not necessary. Reply Victoria Press Box 765.

EXPERIENCED SITTER needed immediately for 2-children 7 and 8; at least 3-evenings per week. 381-0481 after 4.

26 PART-TIME or TEMPORARY HELP

NIGHT SECURITY
Part time. Must be dependable, versatile. Apply in writing, Administrator, James Bay Lodge, 336 Simcoe St.

EXPERIENCED CONTRACT drapery installer with own tools and transportation. 381-1511 or 656-3340.

EXPERIENCED PART TIME night auditor required for downtown hotel. Call 385-6787 Mr. Riechelt.

MATURE WOMAN FOR OCCAsional daytime babysitting in Gordon Head area near Fairburn School. 477-1767.

CHAMBERMAID FOR SATURday, Sunday and holiday. Apply in person after 2pm., Motel View Royal, 301 Island Highway.

CLERK TYPIST FOR OCASsional part-time and holiday relief. Payroll experience an asset. Victoria Press Box 901.

EXPERIENCED PART TIME taxi drivers for night shift. 386-7766.

RESPONSIBLE GIRL FOR OCcasional babysitting. 384-9348

28 EMPLOYMENT SERVICE

RESUMES
Professional resume service by the author of Prepare Your Career Resume. Robert P. Downe, 384-5659.

PROFESSIONAL RESUMES
Realistic prices
Personal, individual attention
384-4428

RESUMES THAT GET JOBS.
Professionally prepared.
Personal, confidential service.
385-6145.

30 SITUATIONS WANTED

METAL FABRICATOR LOOKing for employment as foreman or such in near future. Experienced in marine, forestry and construction industry. Some estimating and hydraulic work. Mig and Tig welding. Reply to Victoria Press Box 000.

RETIRED ENGLISH COUPLE, abstainers, seek position with accommodation, security and caretaking private residence or country property, etc., around Victoria, or Nanaimo. Exc. refs. 112—746-6901.

TRY THE OLD CANADIAN from $6. Cleanups, cartage, handyman. Tree troubles big or small. Hand of experience, heart of a lamb. Lorne Elves, 383-9126 anytime.

SUPPORT GORGE ROYALS Juvenile Soccer Club. Willing to do yardwork, lawns, painting, gutters, etc. Proceeds towards Club tour. 9-1 479-2823, 2-8 385-2815

EXPERIENCED, RESPONsible cook/housekeeper wants position for working adults or consider part time, temporary if suite available. Likes country. 382-2390 after 6 pm.

EXPERIENCED HOUSE cleaning, walls ceiling, floors, carpets, upholstery, steam cleaning guarantee jobs. 386-0846.

I WANT A JOB
Not welfare, clean cut, energetic man 23, seeks full time work, phone Steve 384-2358 anytime. Thanks.

DO YOU NEED HELP?
With gardening, housework, painting. Call 477-6476 or 652-1436 mornings. Prefer Gordon Head area.

EXPERIENCED PAINTER needs work. Interior and exterior, small plaster repairs. 592-7137

TYPING SERVICES. UNIVERsity, business and contract typing. Reasonable rates. Phone Debbie Perry 598-3446 eves.

DUTCH GARDENER, PRUNing, digging, general clean up. Free estimate. 388-6529, 479-2968.

SECOND YEAR PLUMBER apprentice, experienced in residential and commercial plumbing. Hard working. 658-8639

MOTEL MANAGERS!
Experienced reliable couple with references. Please call 385-5068

MAN WITH TRUCK WILL DO cleanup, hauling, chainsaw work, etc. Reasonable. Tony 474-1014.

RELIABLE MATURE WOMAN BOOKKEEPER
Up to financial statements. Sidney or Victoria. 656-4133

SAVE NOW! INTERIOR, EXterior painting done to your satisfaction. Reasonable, reliable, 479-3250. Norm.

HOMES PAINTED, REASONable; chimneys repaired; gutters cleaned. 388-7941, 477-9216, Wesley.

PAPER HANGING, INTERIOR painting, 479-7816 or 479-9215 after 4:30 pm.

TALL GRASS CUT, ROTOTILLing and plowing, no job to tough. 477-1746

MAN WILL DO GARDENING, yard cleanup. Reasonable rates. 658-500

RENT—A—KID
Help with odd jobs. 387-5506

33 BANDS, MUSICIANS AND ORCHESTRAS

DAVID AND CHARLOTTE Harvey will provide live music for your wedding ceremony (not reception). Piano or guitar, flute and vocal. 595-8619.

34 PRE-RECORDED MUSIC

WHEN YOU NEED MUSIC for a Wedding, Party, Dance, Get some of the best.
CALL
HUD SOUND LTD.
721-3431

ASHLEY SOUND
EXCELLENT Sound System, FANTASTIC Light Show. Many dance packages, example Wedding Package $100. We guarantee your party is a success. 383-6866 after 5pm.

SPINKY'S
Priced to Fit Your Budget.
BAR SERVICE available.
656-1652

CJR CANNED MUSIC.
598-4717.

MUSIC MAN CANNED MUSIC. Give us a call. 479-8043.

36 BUSINESS SERVICES AND DIRECTORY

Accounting

CHARTERED ACCOUNTANT, available for bookkeeping, write up work, financial statement preparation. From personal residence. Murray Ellis, 385-1011.

Appliance Repairs

THE BLUE ARMY
385-7755

Appraisals

REAL ESTATE APPRAISALS
D. M. MacKillop, F.R.I.
R.I. (B.C.)
Island Homes Realty Ltd.
386-7545

Auto Glass

BOSSOM GLASS CO. LTD.
"Serving Victorians for 17 Yrs."
WINDSHIELDS
Open Sat. 9:30-1:30
382-3031 382-0222

36 BUSINESS SERVICES AND DIRECTORY

Babysitting

MOTHER, COLWOOD AREA, off Sooke Rd. experienced with developmentally and physically handicapped and pre-school age children, looking for one or two children to care for in my home. Please call 474-1490

SHARE DAYCARE, SOMEONE to share my excellent government licensed daycare lady. Perhaps 2½ days each per week or similar arrangement. $8 per day. Jubilee area. 592-3968.

QUALITY DAYCARE IN GOVernment licensed home, full time openings, in Colwood area. 478-5184

CAPABLE, GOOD HEARTED lady will babysit, days, my home, Vic West. Alanna 385-7742.

WILL BABYSIT, MY HOME, Monday to Friday, Town & Country area. 386-9397.

WILL BABYSIT ANY AGE IN own home. Langford area. 478-4103.

DAYCARE ROOM FOR 2 AND 3 year olds, Gordon Head area. 721-5202

BUTTONS & BOWS DAYCARE Center, 312 Benhomer. 478-1314.

Blinds

WINDOW SHADE SHOP
2727 Quadra 384-4895
Sale of mis-measured
Petite Venetians, ⅓ off
55¾ W; 78 L
85 W; 46 L
43 W; 43 L
35 W; 35½ L
55¾ W; 46 L
Also discontinued colours
roller blinds, ⅓ off

Brick Layers

ANY KIND OF BRICK OR block work. Quality workmanship guaranteed. 478-1108 after 5.

BRICK, BLOCK AND STONE work. Quality workmanship. 385-0024 or 598-8264.

Cabinet Making

KITCHEN CABINETS, BATHroom vanities, counter tops, all custom built or refacing old cabinets with new modern designs with low price. For free estimate 479-7245.

Carpenters

RENOVATING?
Want some ideas! Kitchens, bathrooms and rec rooms my specialty, for a free estimate call Terry, 479-9573.

F. J. CONSTRUCTION. ALL sorts of carpenter work, additions, alterations, finishing, framing, etc. Private and commercial. Free estimates. Call Fred Jorgensen, 642-3075.

CARPENTRY FINISHING crew available, residential and commercial, hourly or contract. Free estimates, fair rates. 478-5075

RENOVATING?? REDESIGNing to fit your needs. Extra rooms, sundecks, or full additions. 388-5464 pager 510, guaranteed satisfaction.

IF YOU ARE TIRED OF MEdiocure workmanship, call Bob Innes. 598-2793 evenings. Small jobs, renovations or repairs.

FINISHING CARPENTRY, basements, sundecks, siding. Free estimates. Reasonable. Terry 652-4572

SUNDECKS, CARPORTS, rumpus rooms, general repairs, free estimates, reasonable. 477-8543.

VERSATILE FRIENDLY SERvice. Quality construction, repairs, drywall, plans. Written estimates Harry 383-6487 eves.

PERMA CONST. LTD.
FREE ESTIMATES, 384-2323

SUNDECKS
Also other carpentry work. Please ask for Tom. 721-5286

FRAMING, SIDING, SUNdecks, additions, and finishing. Hourly or contract. 478-2393

NEW CONSTRUCTION OR renovations, planning, drawing, layout and work. 656-4947.

FRAMING CREW AVAILable. Call Kase 652-3433.

FINISHING CARPENTER, fully experienced. 479-0584.

Carpet Cleaning

REGIONAL CARPET CLEANing, steam cleaning. Living room, dining room, hall, $45. 478-8318

EXPERIENCED UPHOLstery, carpets, steam cleaning. Look like new. Aheer 386-0846

PHIL'S CARPET CLEANING, steam cleaning carpets, chesterfields, chairs. 474-1808.

Carpets and Linoleum

BEAVER HOME CENTRE
1580 Hillside 595-1225
Victoria's Ozite
Artifical Turf Centre
Grade A lawn turf, $5.99 sq.yd.
Grade A Summer Sequence with 3-year warranty, $7.49 sq.yd.
6' and 12' widths
Ozite all-weather adhesive in stock. Also, floor tiles and linos, broadlooms, kitchen and rec room prints.

HOURIGANS
CARPETS AND LINOS LTD.
FLOOR COVERING SPECIALISTS
715 PANDORA AVE. 386-2401

VICTORIAN, 18 YEARS EXperience, cheap for cash, little jobs or whole house. Free phone estimates, some installations within 24 hrs if necessary. Phone 384-4252 anytime.

CARPETS AND LINO INstalled, reasonable rates, free estimates, workmanship guaranteed, 383-6791.

CARPET AND LINO. WE LAY the best and fix the rest. 479-0782.

Cement

SMALL LOAD CONCRETE LTD
Ready-Mix Concrete
Sand - Gravel - Fill
Monday - Saturday
Sunday by Appointment
Phone 478-3522 anytime
Eric Allen
or 388-5464 pager 611
2629 Nobhill Rd Victoria

G AND R CONCRETE FINISHers, all type of concrete work. No job too small. Phone 383-8985 after 4.

CEMENT WORK
381-1361

Ceramic Tiling

CERAMIC TILING, TOP QUALity work, low reasonable rates. 595-5884.

CUSTOM CERAMIC TILING, free estimates. All work guaranteed. 656-5494.

Chimney Service

BLACKSTACK CHIMNEY Sweep. Insured tradesmen. Brick chimney repairs. Member of Blue Army. B.B.B. 384-7811, 9 a.m.-9 p.m.

ESQUIMALT CHIMNEY Sweeping, 6 days a week, full service. 385-6994

36 BUSINESS SERVICES AND DIRECTORY

Chimney Service

ACME HOME IMPROVEments chimneys repointed or repaired, work guaranteed. Call anytime, free estimates, 478-7233.

Cleanup Service

NO CASH NEEDED
Attics, basements, yards. Any kind of junk hauled away. Also buy & sell anything of value. Bob's, 386-2451 or 478-8789

REASONABLE CLEANUP. Yards, basements, etc. also hauling, free estimates. 479-5823, 656-5671.

WE CLEANUP YOUR YARD, compost, garage, carport etc. Free estimates. $12 hourly or job rate. 479-0285

CLEAN-UP YARDS, COMposts and basements, prompt service, reasonable rates, 478-4943.

CLEANUP MAN AND EMPTY truck looking for work, reasonable. 385-7969.

CLEANUPS, BASEMENTS, attics, yards, composts, and junk hauling. 658-5406.

HAULING AND CLEANUPS. Basement, yard, compost. Free estimates. Eugene's, 383-3528.

LOOKING FOR A DEAL? OUR ¾-ton truck takes most loads for only $13.50. 383-0805.

FATHER AND SON WITH VAN, delivery, cleanups, etc. 386-9500.

WILL PICK UP ANYTHING big or small, call Paul. 478-6832

Contractors

STEVE BUTLER CONST. LTD.
Commercial-residential, renovations and design. 652-1440, 652-4346 evenings.

WHEATON CONSTRUCTION LTD.
General Contractors
Building Consultants
385-5702

R.J. MOORE
CUSTOM BUILDERS LTD
FRAMING
Custom housing, apartments. Available immediately. 384-8075 pager 1480.

THINKING OF BUILDING YOUR DREAM HOME?
Let us show you how to do it and save thousands of dollars. Call Jim Hamilton at 474-2852
Construction Management Consultants Ltd.

FARMER CONSTRUCTION
Design — Renovations
388-5121

MARVET CONSTRUCTION Ltd. New construction or renovations and alterations, with estimate. Commercial or residential. 479-8061.

THE BLUE ARMY
ONE CALL DOES IT ALL
385-7755

T.&C. BUILDERS LTD.
Framing
385-5293 385-8587

FRAMING CREW, RENOVAtions, sundecks, siding, and basements. For estimate call Mike, 478-8546 after 5pm

FRAMING. COMPLETE, RENovations. Residential, commercial. Globe Construction. 384-2144 anytime.

SMITH CONTRACT JOBBING Ltd. Cabinets, painting, renovations and general repairs. 477-1545.

COMPLETE HOME CONSTRUction services. Sidney and North Saanich. Phone 656-3403, 656-0295, 479-8770

HOME RENOVATIONS AND repairs. Stucco, plaster patching and painting etc. Phone Frank, 479-9297, Bernd, 595-6755

RUSSELL'S CONTRACTING You name it, I do it. 381-0169 after 5.

QUALITY LOG CONSTRUction at affordable prices. For free estimates call 652-2027

FRAMING CREW AVAILABE 385-0100, 652-9203, evenings 5-8 pm

RESIDENTIAL AND COMmercial repairs, alterations, and extensions. 598-5367

Drafting

ARCHITECTURAL, STRUctural drawings, quantity takeoff and estimates prepared. 19 years experience, hourly-contract. 721-5047.

Draperies

HOURIGAN'S
Floor Covering Specialists
CUSTOM DRAPERIES
—Bedspreads—
PROMPT IN-HOME SERVICE
715 PANDORA AVE. 386-2401

SHEER DELIGHT DRAperies Ltd. Complete drapery services, residential and commercial. 477-1314.

DRAPES, SLIPCOVERS, BEDspreads, camper cushions, boat cushions. Workmanship guaranteed. Reasonable. 385-0846.

Dressmaking

ERZSI DRESSMAKING BOUtique now open, professional dressmaking, designing and alterations. Call 382-5712 9:30am.-5:30pm. Mon.-Sat.

GISELE'S CUSTOM DRESSmaking. Design, alteration, restyling. All work guaranteed. Monday-Friday, 8-5pm. Saturday by appointment. 386-4434

UPDATE YOUR SLACKS, have them tapered. Alterations, repairs, professionally. Call Gitta 382-6387.

Drywall

"SPRAYMAN"
Specializing in all types of texture ceilings and walls satisfaction guaranteed. 652-3601.

DRYWALL APPLICATION, taping, textured ceilings and basement framing. 382-4295

BOARD, TAPE, TEXTURE. Over the phone estimates. 477-1518 anytime.

BOARD, TAPE AND TEXture. Reasonable. Ken 383-1503 or 385-5928.

Electrical Contractors

RESIDENTIAL WIRING, ADditions, alterations, dryer hookups, etc. Reasonable rates. Free estimates. Brian, 656-3873 or 656-6656.

RG HELLER ELECTRIC
Resident, commercial, small industrial. Old home rewiring. Very reasonable rates. 478-4032, if no answer 385-5335.

OLDER HOMES REWIRED—No down pymt. We finance at bank rates with approved credit. EDDY'S ELECTRIC—385-7666

Construction or Service Elect.
Free estimates. Call Henry
384-3323 (24hrs)

36 BUSINESS SERVICES AND DIRECTORY

Electrical Contractors

DO YOU HAVE SMALL ELECtrical wiring jobs? No one is interested? Please call evenings, 652-5809.

SMALL WIRING JOBS, SERvice calls, at prices you can afford. 656-5294.

LICENSED ELECTRICIAN will do new wiring, rewiring, hot water tanks installed. 479-9765.

JOHN THE HANDYMAN, journeyman, electrican. 382-8728.

Excavating

MANSELL BOBCAT SERVICE. Weekend specialists. Call 478-9458, 478-2570, for leveling, backfilling, septic fields, post holes, sand, gravel or topsoil supplied, spread, leveled. Basements dug, landscaping and rockwork.

ROBERTSON'S EXCAVATING Track machine with backhoe. Roads, basements, backfilling. 595-8530.

BRENTWOOD BOBCAT SERvice and yard cleanup. Reasonable rates. 652-3519, 652-9957

Fencing

CEDAR FENCING PACKages, various grades, patterns and lengths available. Hidden Valley Sawmills. Open weekends, closed Sunday at noon. Closed May 16th-19th. 112-743-2830

Phoenix Fencing
We specialize in chain link fencing from yards to tennis courts. For free estimate call 384-2024.

MILL

36 BUSINESS SERVICES AND DIRECTORY

Painters and Decorators

INTERIOR/EXTERIOR painting. Free estimates. Reasonable rates. References. Ian Downie 479-0146.

PAINTING AND DECORATING 18 years experience. Free estimate. Guaranteed work. 598-8240.

OLD AGE PENSIONERS Preferred. Residential painting. Yellow pages or Garth Glover Painting, 385-6422.

MARK TEN PAINTING & DECORATING, clean quality interior and exterior work at reasonable rates, free estimates. 598-9860.

ARTS PAINTING AND DECORATING. Experienced and reasonable. 386-9500.

PAINTING, NO JOB TOO small, interior and exterior. Contact Steve 382-6566.

SPRING SPECIAL. LOW prices. For quick and clean jobs. Call Your's. Douglas 388-9696.

MERINO PAINTING AND DECORATING. Professional workmanship guaranteed. 384-6104.

Plasterers

STEVE STUNDON LATHING Industries Ltd. Specializing in older homes, interior and exterior plaster and stucco, also insulation guaranteed 100% coverage. Call for free estimate 382-8834

LET TONY DO IT. FRIEDRICH plastering and stucco. Patching specialists, older home stuccoed, pebble dash, resurfaced. Styro stucco. Guaranteed clean quality work. 656-2064.

PLASTERING AND STUCCOING, also small jobs in patching and lathing. Ask for Jim. Evening calls welcome. 478-1118, Jimy's Plastering & Stucco.

STUCCO
New and older homes stuccoed. Quality work. Brook Plastering, 478-8775

STAN OLSON
383-0897

COLEMAN PLASTERING Quality lath and stucco. 478-9976.

PLASTERING, STUCCO, REpairs, reasonable, 479-4779.

Plumbing and Heating

NEW FIRM
Renovations, new construction, discounts. Law and Son Plumbing Service Ltd. 658-8112. After hours 658-8163

THE BLUE ARMY
ONE CALL DOES IT ALL
385-7755

LOW COST PLUMBING REpairs, excellent workmanship. Days: 383-0149; evenings and weekends: 386-6553.

R M & R PLUMBING AND Heating Ltd. Commercial and Residential. Maurice English 479-5117.

DAVIDS PLUMBING
Hot water tanks, plumbing repairs, drain cleaning. 386-8881.

D & S PLUMBING SERVICE, alterations and repairs. Reasonable. 478-0965.

REPAIRS AND RENOVAtions, 20 years experience. Low rates. 24 hour service. 652-5813.

REASONABLE RATE PLUMBer, 24 hour service. Free estimates, 477-5742.

GOOD PLUMBING AT GOOD Rates. Jim Miller, 386-2747.

Printing & Typesetting

ATS Typesetting Services
Quality typesetting and paste-up service. Fast turn around at competitive prices.
812 Cormorant St. 385-2076

Refrigeration and Air Conditioning

BURNETT REFRIGERATION. Fridges and freezers serviced in your home. 382-4134 (24 hrs)

Roofing and Siding

GUARANTEED JOBS. TAR and gravel, asphalt, shingles, roofing and repairs. Call 382-4493

ROOFING, ALTERATIONS and repairs to all types of buildings. 658-8040 or 388-6275 pager 1717.

ACME HOME IMPROVEments, "all types" roofing and repair, work guaranteed, free estimates. 478-7233.

PARKER JOHNSTON LTD.
1855 BLANSHARD. 382-9181
"Roofing Victoria Since 1935"

TAR AND GRAVEL ROOFING and re-roofing. Phone Central Sheet Metal, 478-1814.

CEDAR SHAKES, SHINGLES and Duriod. Free estimates. Guarnt'd. 595-2579.

INEXPENSIVE RE-ROOFING, materials plus labour, period. Call Ken, 386-0637

Saw Sharpening

386-1122
CANDU SERVICE CENTRE
2825 Bridge St.
INSTANT SAW EXCHANGE

Sundecks

duradek™
Vinyl sundeck floor covering for new and old decks. Free estimates. 478-0641.

Tailors

LEATHERWEAR ALTERAtions, repairs, remodelling, cleaning and dyeing. Eliey's Leather Fashions. 738 Johnston, 383-7834

OAK BAY TAILORS
Tailoring, alterations, ladies and mens quality leather alterations. 1826 Oak Bay, 598-4131.

BRITISH CUSTOM TAILORS
1311 BLANSHARD 383-2632

Tree Service

TREE EXTERMINATOR
Topping, falling and removable. Reasonable rates. Fully insured. 479-7474.

OLYMPIC TREE SERVICE Ltd. Falling, topping, dangerous tree removal. Licensed, insured. 478-2850.

KEN'S TREE SERVICE. Fully insured. Personalized service. After 5 382-5310.

TONYS TREE SERVICE, trees removed, pruned, etc. Reasonable. 474-1014

Upholstery

ACE UPHOLSTERY
381-1321
Quality workmanship. European craftsman. Free estimates.

MORGANS FABRICS
598-4011

Window Cleaners

BOB'S JANITORIAL SERVICE Get a head start on spring: have your windows cleaned professionally. Call now, free estimates. 386-2451.

36 BUSINESS SERVICES AND DIRECTORY

Window Cleaners

ERIC'S WINDOW CLEANING service. Satisfaction assured. Reasonable rates. Bonded. 598-6203.

UNIVERSITY STUDENT, EXperienced window cleaner. Reasonable rates. Free estimates. 479-0047 or 479-2136.

JACK'S WINDOW CLEANING, residential and commercial, free estimates. Call 383-3481.

38 TRAVEL

HOLYLAND TOURS
"Trip Of a Lifetime"
10 and 15 Day Deluxe Tours to the Holyland departing Vancouver, July 21st to Aug. 4th, and Nov. 3rd to 12th, 1980. All inclusive starting from $1850 Can. funds — includes let airfare, 1st class hotels, 2 meals per day, small groups, tour escort, Music Festival, night club evening, all tours, tips and taxes. Write or phone: Teachers Tours, Mercury Travel Ltd., Simon Fraser University, Burnaby, B.C. Ph. 936-6463 or 294-3265.

MAUI—BEACH FRONT
DELUXE 2 BEDROOM, FULLY FURNISHED CONDOMINIUM PLENTY OF RECREATION AND MILES OF SANDY BEACH. WEEKLY AND MONTHLY RATES. AVAILABLE APRIL. BOOK EARLY. 383-4124.

FUN IN THE SUN
Renting condos and cars at low off season rates. Various locations in West Maui. Phone Iolani Holdings Ltd. 382-6042 or 388-7369.

Kaanapali Beach
MAUI-PAPAKEA
1-bedroom condominiums, fully furnished on beach — summer rates start May 1. 479-7117.

MAUI
Deluxe 2 bedroom fully furnished condominium available. Located on a safe sandy beach.
OK Trucking Co Ltd 386-3414

WAIKIKI RENTALS
Brand new deluxe 1 or 2 bdrm apts. Fully furnished, low rent, high quality. Write: Angela Tai, 2373 Kalakaua, Hon. HI. 96815. Phone (808) 923-9743.

DELUXE 2 BR., 2 BATH CONdominium on sunniest beach in Maui. Good bookings still available. $250. a week. 477-3039, 383-9512

MALE DESIRES TRANSPORtation from Victoria or Vancouver to Montreal, Quebec. Will pay gas, etc. May 30, 31. Len Lawson, 382-2556, 385-8415

MOVING TO OTTAWA END OF June. Looking for space in truck or van for household effects. Price negotiable. 383-4550 after 5.

MAALAEA BAY, MAUI. Ocean front, 2 bedrooms, 2 bath condo. Fully furnished. Bookings available. 477-4963.

WAIKIKI, 1-BEDROOM CONdominium, fantastic view. Call after 4, 592-4659.

MAUI 1 BEDROOM CONDOminium on beach. Pool, jacuzzi, sauna. 478-3504.

ENJOY SUNNY MAUI NOW, call 658-8880 for beachfront condominium reservations.

ONE BEDROOM CONDO, WAIkiki. Beautiful views and pool, TV. 656-5328, 656-4111.

39 PERSONALS

BE THERE A LAAY SO FAIR, who misses what she feels ought to be, and dares to care? If there is, she may wish to know that there is, a Canadian gentleman "of English decent" who feels likewise. The question then of course, is how do they discover each other? this experiment is designed to enable but a beginning. The view held is that the Lady will now be a widow sufficiently unencumbered by bias, bigotry, prejudice and poverty that will enable her to enter into a mutual agreement with a suitable Gentleman with a free heart. She should, to interest the Gentleman, be matured by 50 to 60 years of time, reasonably tall, conscious of her figure, enjoy the outdoor things of life, most sports and be not afraid to let it "hang out, if a suitable occasion arises. She will most definately not run and hide if he gets "into a fight trying to protect her." The Mid West "at present located" Gentleman you may meet is a very young active Aquarian Widower, aged 66, nearly 6' tall, usually about 155 lbs. in reasonably good health and because of past experiences can quickly adpat to almost any situation. Does intend, upon relocation, to become actively employed and will reply to all respondents if possible. Thanking in advance anyone who rises to this occasion Im. Shayne Cook, Victoria Press Box 823.

THERE MUST BE MORE TO life than just working hard. The special gentleman whom I would enjoy as a friend is as shy of dating games and personal columns as I. He's quietly gregarious, has sense of humor, dignified, tall between 50-60, active, strong attitudes and principles, is successful, well educated and travelled, preferably a widower. I am self-employed, independant business lady, late 40's, equally comfortable with professional, executive, academic or "artsy" types. I'm tall, recent import, enjoy walks, talks, theatre, symphony, expensive clothes and cars, travelling, caviar or cocoa at bedtime! Entertaining or sometimes just being alone. Would like to discover a deserted island, learn to golf, meet new interesting people. Have no time for married flirts, or people who are dependent, dull, frequently get drunk. Promise discretion, photo appreciated, Victoria Press Box 770.

I AM IN MY LATE FIFTIES, tall, physically attractive, well bred and healthy. A man would be proud to be seen with me anywhere. I have an outgoing, charming personality, but have also been dictatorial opinionated, critical, domineering and tempestous most of my life. So the man who wants to know me will have to be well above average, willing and able to discern, appreciate and encourage the beautiful loving loyal gentlewoman I really am. Victoria Press Box 723.

IS THERE A LADY 35-55, INterested in permanent relationship, possibly marriage with retired gentleman, age 60, considered good looking, active, interesting background residing in Parksville, Qualicum area? Easy going, like walking, nature, dining, travel, art, blue jeans, loyalty, affection. Recent snapshot appreciated. Victoria Press Box 809.

SHY, UNATTACHED MALE, 25, would like to meet unattached female for companionship and hopefully a lasting relationship. She should be of similar age, attractive, sincere and enjoy the outdoors. Photo would be appreciated and returned. If this sounds like you, please reply Victoria Press Box 771.

SINGLE MALE, LATE 20'S, personable, educated, established, looking for attractive lady, 19-29, to share summer activities, both good times and the quiet times. Discretion assured and expected, will return photo. Victoria Press Box 779.

HAPPY, LOVING CHRISTIAN woman 30, looking for eligible male for companionship and understanding with minor weight battle. Non-smoker preferred. Reply age, interests, goals to Victoria Press Box 751

WANTED: LADY 40 TO 50, companion. Write Box 7245, Depot "D", Victoria.

ALCOHOLICS ANONYMOUS
383-0415

VICTORIA SINGLES HAPPENing Dance May 24th. 595-5281.

39 PERSONALS

MAN 46, SAGITTARIUS 160 LBS like to meet lady 35-45 with sense of humour for meaningful relationship. Please reply Victoria Press Box 784

WORKING MAN, LATE 30'S, clean cut, would like to meet mature woman 30 to early 40's for companionship. Victoria Press Box 792.

LADY, 62, UNATTACHED, looking for honest, sincere gentleman to share travel and outings. If truly interested, reply Victoria Press Box 818

GENTLEMAN, 41, SINGLE, non smoker, non drinker, enjoys walks, cycling, travel and home life, wishes to meet Victoria lady. Snap exch. PO Box 919, Duncan.

REFINED GENTLEMAN ATtractive with means, wishes to meet petite lady of same, 50's or 40's, object sincere companionship, picture if possible. Victoria Press Box 772.

TOGETHER PROFESSIONAL gentleman would like to meet attractive lady 30-40 for intimacy or companionship. Discretion assured. Victoria Press Box 682.

GENTLEMEN: OVER THE hill is a beautiful meadow, don't let anyone tell you different. Come, let the velvet touch of the Sheperdess revitalize you. Reply to Victoria Press Box 791

GENT, 38 WISHES TO MEET unattached lady in Duncan for companionship and outings. Recent picture appreciated. Victoria Press Box 629

PREGNANCY AND BIRTH control counselling. Victoria Birth Control Clinic. For appointment phone 385-3351.

LONELY, DISTRESSED, DIScouraged? For assurance-encouragement, Dial A Prayer. 595-3635.

TROUBLED BY SOMEONE'S drinking, the Al-Anon Family Groups can help you. 382-0744 or PO Box 654, Victoria, V8W 2P3.

DON'T WANT TO UNLOAD ON family or friends? We at NEED care about your concern. Call 386-6323 today.

VIRGO MOTHER (29) SEEKS new age single parents for excursions, games, conversation, Victoria Press Box 750.

I WOULD LIKE TO MEET A one man woman, around 40, with integrity, who doesn't smoke or drink. Victoria Press Box 763.

MAN, 40, WISHES TO MEET female for companionship. Non-drinker. Reply to Victoria Press Box 766

PRETTY RED HEAD, MID thirties, wishes to meet similar gent, for friendship and outings, photo. Victoria Press Box 787.

URGENT:-MR. K, C. SAVORY personal effects from Lisbon. Contact Balfour-Guthrie, 685-0211, extension 270.

ACTIVE CHRISTIAN GAL. Have friendship for born again widower 30's-40's. Give incorruptible. Victoria Press Box 802.

APOLOGIES TO TOM AND Bryan. Tapes have been returned. Thank you very much, Esquimalt Legion, "Old Doc."

DARLING MANON LApierre. A million thanks for such a beautiful birthday. With love sister Colette.

WHO CARES IF YOU ARE pregnant? Birthright does. Phone 384-1431.

DOROTHY HANSEN, OWNER of Thor, please contact Bryans at 592-6245

40 BUSINESS PERSONALS

IS THERE SOMEONE OUT there that cares? I am looking for a large home in Oak Bay that I can manage and do maintenance on. I am a plumber by trade but can do almost any type of work. By a stroke of misfortune my business had a bad turn and I am in need of somewhere for my wife and 2 daughters to live. If you can help please write to Victoria Press Box 753, character references from class people in Victoria can be supplied.

FASHION FOCUS
HAIR DESIGNERS
is offering you the opportunity to learn the most advanced cutting techniques for today's variable fashion looks. For more information call 385-3641. Course beginning June; ask for Andre, Chris, Micheal.

COMPUTER ASTROLOGY: For a complete natal chart plus detailed interpretation write to Astrocomp Productions Ltd. P.O. Box 6422, Station C, Victoria, V8P 5M3 for information or send $10.40 and state your date of birth, place and time (if known) to receive it by return mail.

"SUCCESSFUL" BUT UNfulfilled? A scientifically verified technique to discover inner energy and overcome stress can be easily learned. John E.H. Ward, PhD, will speak on the Transcendental Meditation programme Wednesday at 12:30 and 8pm at 1270 Pandora Ave. 383-9822.

"SWINGERS"
Join Canada's fastest growing adult contact magazine. Single gals may place free ads. $4 for latest issue or free information write: J&D. P.O. Box 1383, Victoria, B.C. V8W 2W3.

MRS. THERESA, TAROT cards and palm readings. May help and advise on all problems of life. All readings are private and confidential. For appointment call 386-7540 open 9am-9pm

VISITORS
ACCOMODATION
CENTRE
658-8412
Sleeping rooms for tourist overload required.

RELAX, REVITALIZE! VITAFlex reflexology. Appointments. Home visits. Dressler, Dancenergy & Vita-Flex. 384-3841, 24 hrs, 383-5562 before 11am

TRI-CHEM EMBROIDERY
Learn to apply our decorator paints to almost anything for that special "I made it myself" look. Sheila 385-9045

SUNSHINE DATING SERVICE
Inquire About Our
Special Introductory Offer
478-7735

INSPIRE YOURSELF TO! Read "I will lose weight". For a copy send your address plus a $1.25 to i.c's way, 305-1030 Cook St. Victoria.

REMOTE CABIN ON LAKE IN Chilcotin, needs caretaker, no duties/no pay. Ideal solitude for artist or ? Pretty countryside, Victoria Press Box 824

INSTANT CASH FOR
B.C.R.I.C. Shares! Harbour Square Ticket Sales, 910 Government. 381-6114.

RESUMES THAT GET JOBS.
Professionally prepared.
Personal, confidential service.
385-6145.

TARO CARD READING,
Ancient Keltic Method,
Occult Studies, call Mary Anne
383-5454.

SUNASU PRODUCTS, INDEpendent Distributor. Information 479-5907. Vitamins, Minerals and Hi-Protein.

STRESS, PAIN, CRISIS, COMmunication, couples, lonely. Want change? For consultation, 598-9476 10am-4pm, 7pm-9pm

PSYCHIC READING
Leonard Thornton PH.d. Spiritual healing, Chakral energy changes. 595-5675, for appt.

MRS. PAYN-JONES, TRANCE medium, questions answered. 386-3603

WAYNE IS NOW DOING PSYchic readings. For appointment call 385-0044

CARD READING IN DEPTH
Seventh Year 656-1753

EUROPEAN FOOT CARE
By Monika 478-1245

40 BUSINESS PERSONALS

HYPNOSIS COUNSELLING Licensed consultant Bill Boychuk. Call 382-4092

DR. MAGOO'S DETECTIVE agency announces plaintiff diversion division. Signed Amos.

STOP SMOKING PERMANently. University proven successful, no obligation, 382-2262.

PAST LIFE RECOLLECTION through regression with Mario Blasio, 386-8062.

42 EDUCATION

SPANISH
Learn Spanish quickly with experienced teacher. Coaching, interpreting, technical or literary translations. 385-9003.

MCGILL TUTORING COLlege. Register now for summer session. Remedial arithmetic and reading a specialty. Individualized instruction. 478-5559

THE RENAISSANCE SCHOOL grades 1-6, now holding interviews for fall enrollment. For appointment phone 382-2532.

TUTORING—PROFESSIONAL help by experienced teacher. French, math, new and old methods. 598-2331.

WANTED MALE TEACHER tutoring math, Langford area. 478-7014.

PROFESSIONAL AND PRIvate lessons, in Spanish and Italian. 382-4008

TUTORING-MATH 10, 11 AND 12, by university student. 595-5681.

60 FUEL

ALDER WOOD, SPLIT, DElivered, $45 pickup load, $70 cord. 478-4815.

SEASONED SPLIT ALDER, fir, cedar, $30 Datsun pickup load. 112-743-2544.

PRESTO LOGS
BEAT THE WINTER SHORTAGE, BUY NOW. 383-3528.

SPLIT ALDER, 4X4X8' CORD, $75 delivered, 112-743-9442.

ALDER SPLIT DELIVERED. $70 per cord. 388-7607.

63 TIMBER

WANTED TIMBER
FELLED, BUCKED or STANDING
Fir, Cedar or Hemlock
Ideal Sawmill Ltd.
385-0441

65 BUILDING SUPPLIES

HOME LUMBER & Building Supplies
470 Arderaier Rd.
385-8711

PLYWOOD SALE
STANDARD

4x8—5/16 Std fir	$6.25
4x8—3/8 Std fir	$7.50
4x8—1/2 Std fir	$10.25
4x8—5/8 Std fir T&G	$12.50
4x8—3/4 Std	$14.50

	Factory	D:UnS
4x8—1/4	7.50	$5.50
4x8—3/8	9.95	$5.95
4x8—5/8	14.50	$9.50
4x8—3/4	17.50	$12.95

LUMBER SALE
STD. and BTR FIR

2x4—6'	$155
2x4—92 1/4 pet Studs	$265
2x4—8'—14'	$320
2x6—8'—14'	$320
2x8—8'—24'	$320
2x10—8'—24'	$395

Louvered Bifolds
#1 Select Mahogany
c/w hardware
1/2 Louver Full Louver

2668	$38	$34
5068	$74	$65

Duroid Shingles
210 wt. No. 1 Asphalt self seal. All colours in stock, per bundle. $8.95

INSULATION
FIBREGLASS
PRICE PER 1,000 sq.ft.

R12—4"	$165
R20—6"	$265
R28—8"	$375

GYPROC
Price per 1,000 Sq. Ft.

1/2" GYPROC	$135
5/8" FIRESTOP	$180
STUCCO WIRE	$30
PERMAX	$6.50

Deliveries made anywhere on Vancouver Island and Gulf Islands. Before you buy compare our prices. For quality, service and guaranteed savings, phone:

386-3374, 385-8711

BUTLER BROTHERS BUILDALL
2046 Keating XRd. 652-1121
SERVING THE SAANICH PENINSULA WITH A FULL LINE OF
FENCING SPECIALS
1x4 Rough Cedar
25¢ per 4 ft. piece
88¢ per 8 ft. piece
Other lengths available
1x6 Rgh fir — 15¢ lineal ft.
1x8 Rgh fir — 20¢ lineal ft.
4x4 Pressure treated posts
70¢ lineal ft.
OPEN SATURDAY
8-5:30

JUBILEE BUILDING SUPPLIES Ltd.
OLYMPIC STAIN
BUY 3 - GET 4
SALE ENDS MAY 31
FIBREGLASS INSULATION
R12 - $165 per M
R20 - $265 per M
ALSO: NEW SATURDAY STORE HOURS
8:00 A.M.-5:00 P.M.
6772 Kirkpatrick 652-9141
OFF KEATING X-ROAD

REBAR
ATTENTION BUILDERS
Mesh and rebar cut, bent and delivered. Best prices. 652-5523, 595-8166

SAANICH LUMBER YARDS
Garages, Carports, Fencing, Garden Sheds, Greenhouses, Chicken Houses, Dog Kennels, Compost Box, Workbenches.
1496 Admirals Road 385-2486.

65 BUILDING SUPPLIES

CAN WEST
BUILDING MATERIALS
3005 JACKLIN RD.

2x4—ECON	$99/M
1x8—ECON shiplap	$120/M
5/8" K3 BOARD	per sheet $5.50
1/4" ASPENITE	per sheet $5.95
4" BIG-O PIPE	$.39/Ft.
4x8 - 1/2" Drywall	per sheet $4.19

OPEN MON.-SAT.
478-5509

NORSECRAFT HARDWOOD
Industries Ltd.
383-4233

NOW IN STOCK
SYCAMORE
North America
ALSO: Open Saturday All Day
531 David St. 383-4233

ROUGH CEDAR ALL DIMENsions and grades, fencing packages, wavy edge siding, custom re-sawing, odds and ends for do-it-yourselfers. Hidden Valley Sawmills, open weekends, closed Sunday at noon. Closed May 16th-19th. 112-743-2830.

SS LUMBER, 6535 FORD Road, Duncan opposite Forest Museum, up Drinkwater Road, 2nd Road on right. Special: 5/8"X12" cedar bevel siding $325BM. 112-746-5041.

WINDOWS & DOORS
Discounted prices for odd sizes, thermo conversions and screens. Alcan Building Products, 6680 Mirah Road (off Keating Cross Road) 652-3901.

SLUGGETT & BROWN
JOINERY
Wood Windows, Doors, Frames
526 DISCOVERY ST. 382-3011

ROUGH LUMBER, CEDAR shakes and shingles, fencing material, custom orders and kiln drying. Wholesale prices. Chemainus, 246-9622.

BUDGET HARDWOODS LTD lowest prices in town on top grade Kiln dried hardwoods Saturdays 9-5, 415 B Hillside Ave. 386-3334.

TOOLS 'N SPACE
Hardwoods, pine & cedar. 338 Catherine St. 383-9600.

STEVE BUTLER CONST. LTD. Pre-fab cabins and garage packages. 652-1440, 652-4346 evenings.

WANTED ADJUSTABLE router template for housed stringer staircase. 478-6226, 478-8703.

TOP QUALITY
Pre-cut cedar fencing, open weekends. 642-5972.

ITALIAN TILE AT DIRECT IMport price, a genuine saving. 386-2812.

18" BARN SHAKES. TOP quality, good supply. $52 square. 652-4368

FOR SALE USED LIGHTsteel roof trusses, 22' span. 539-2577 Saturna Island.

ABOUT 50 SQ. FT. SINGLE pane glass, good for cold frame, etc. Offers. 652-2757.

24" HAND SPLIT TAPERED shakes, $60 square. Phone 112-749-3792

1 SET OF 6'8"X8' SLIDING glass doors, $125. 592-7114

70 MUSICAL INSTRUMENTS

Stuff 'n Prices

IBANEZ

ARTIST	$725
ST50	$550
GEORGE BENSON	$1200
RS 900 bass	SOLD

MUSICMAN

STINGRAY bass	$925

(Guitars and amps sold out. More stock approx. 2 weeks.

ODYSSEY

ASH	$975
ASH bass	$895
HAWK	$650
HAWK bass	$650
SPECIAL EDITION w/Zebra wood, active Bartolini's	$1375

TRAYNOR

TS 50	$425
TS 75	$695
TS 140	$875
TS 25 bass	$325
TS 50 bass	$625
TS 120 bass	$800
Monoblock w/2-15 cab	$1300

JB LANSING
Good selection for musical instruments and P.A. from $215.

PLUS
Super Prices on Fender, Marshall, Gibson, Yamaha, Roland, Sunn, Aletc and Peavey trade ins . . . Sound Crew P.A. bins and horns from $250 . . . Morley, Boss, Ibanez, MXR effects, new and used from $25 . . . We have qualified people to repair, customize and modify — all work FULLY GUARANTEED . . . we want feedback! Is there something missing from the Victoria music store scene? Speak out! . . . Find out why things are happening at:

McMusic
COLWOOD
2244 Sooke Road 478-4622
Mon.-Fri. 10-7, Sat. 9-6

USED ORGANS
Hammond T500 with Leslie and Cassette immaculate condition $2395
Baldwin Orgasonic with percussion and Tremelo speaker $895

USED PIANOS
Older style upright with cabinet damage $895
Williams upright piano $1395

GRAND PIANO'S
Slightly used floor models and demonstrators from $6195
* TERMS AVAILABLE

BADWIN PIANO & ORGAN CENTRE
"Right Across From The Bay"
381-0551 1736 Douglas

Woodward's
Trade-Ins
on
LOWERY ORGANS
"This Weeks Specials"

Galanti F 10	$1288
Yamaha BK 20	$2588
Hammond L-100	$1288

GUITAR REPAIRS
High-quality, fast, efficient work on all types of guitars, generally same-day service on most repairs and modifications except fret replacement.
We also turn normal FENDER amplifiers into fire-breathing monsters (for a very reasonable fee.)

THE GUITAR SHOP
Soft Sounds Music
535 YATES 381-5814

THOMAS ORGAN, MODEL 425, IN EXCELLENT CONDITION $1495. CUTE BUY!!

BERNIE PORTER MUSIC
725 CALEDONIA PARK FREE 382-9542

RENT TO OWN
PIANOS & ORGANS
Ask about our FAIR Prices this week.
GLEESON MUSIC CITY
Home of HAMMOND Organ
714 FORT 388-9632

70 MUSICAL INSTRUMENTS

CABINET GRAND
upright. Used Hamilton piano, reconditioned, $1395 includes delivery and in-home tuning.
SCOTT PIANO AND ORGAN
1400 Blanshard 386-2434

PREMIER DRUM SET, 6 ZILDjian cymbals, including hi-hat, $875. Fender Rhodes, excellent condition, $1000. Leslie and combo pre amp, $465. Ampeg VT-40, 75 watts, $525. 598-1520.

ELECTROHOME "CHARTER" 2 full keyboards, 13 bass pedals, rhythm-master 18 setting, 12 special effects notes, 22 settings. Sustain length, $2700. 658-8563.

FAIR WEEK SPECIAL
On Yamaha guitars, Hall & Fairfield Music, 714 Fort, 385-3307.

FOR SALE, MANN L6-S ELECtric guitar. Excellent, $320. Boss distortion box $60. Glenn 658-8818.

FENDER XL1000 POWER speaker with Bandmaster Head, $500. Telecaster guitar, $200. 112-743-4195.

OVATION ACCOUSTIC ELECtric Glen Campbell Model 1717 with case. 6 months old, new $1400, $850. 598-2709.

YAMAKI 6-STRING GUITAR, 3 months old, with case and beginners books. $200 or best offer. 381-1048 after 6pm.

$380 GUITAR, ARIA TELEcaster copy, must be sold, $200 firm. Schrieber clarinet in case, $120. 382-5603.

1972 SUZUKI 500 TWIN, EXcellent condition. Bargain $695. 658-1057.

OLD, SMALL SIZE PIANO, MEchanically poor, cabinet fair, $250. 385-8983.

UPRIGHT GRAND DOMINIon, Canadian made, recently reconditioned. $1100. 383-4091.

PORTABLE ELECTRIC piano keyboard, Roland, $500. 595-3932

130 WATT PEAVEY HEAD AND 4 12" univox bottom, $450. 479-4186 after 4pm.

MASON AND RISCH PIANO, excellent condition, $1600. 385-7407 between 5-7pm

FLUTE, SILVER SUZUKI, used 1-year, new condition. $200. 477-1374.

UPRIGHT GRAND PIANO, Russell and Russell, $795 or offers. 479-1393.

FENDER F-03 GUITAR $114. PAMUS MUSIC, 1108 Blanshard (at Fort) 386-8475.

YAMAHA BK4 ELECTONE organ with auto rhythm and auto bass chord, $1500, 598-2202

TAKAMINE AF 360 ACOUSTIC guitar with case, two weeks old. $360. 592-3649.

BEAUTIFUL BALDWIN piano, value $3200, will sell for $2250. 478-9653.

FENDER BOX WITH TWO 15" speakers with one Altec. Sacrifice. 478-8914 evenings

CONN TRUMPET, TOP LINE, cost $850, new condition, offers. 642-3936.

NEW FENDER GUITAR FOR sale. 479-5298.

SOUND SOURCE TMH-2 BASS bin, $150. After 6pm, 727-2390

PIANO, MODERN DESIGN, used very little, $900. 595-5677

KAWAI ELECTRIC ORGAN, $650. 479-6206

71 MUSIC TEACHERS

"Enroll To-Day"
FOR
PROFESSIONAL INSTRUCTION
Guitar - Accordion
Piano - Drums
Organ - Violin
BERNIE PORTER MUSIC
725 Caledonia 382-9542
Near The Bay

EVENING/SATURDAY piano/theory lessons for beginners. Fee $18 per month, four 1/2—hour lessons. Charlotte Harvey: 595-8619.

VOICE TEACHER. B.MUS.; ARCT; Camosun dipoloma. Has limited lesson openings for summer and fall. 382-8688.

PROFESSIONAL PIANO INstruction in your home. Toronto Conservatory grades 1-X. 652-4343.

EVERGREEN MUSIC. PROfessional instruction in guitar, piano, and voice. 388-9153.

PIANO. PRIVATE INSTRUCtion in your home. All levels. 386-4210.

77 MOTORCYCLES

HARLEY DAVIDSN
& BELSTAFF
The best combination for motorcycle touring. See them at
BROOKLADS
MOTORCYCLES
937 Fort 383-5926
Dealer 6121

72 HONDA 500-4, EXCELLENT condition throughout. Full touring package. Saddlebags, faring, crash guards, electric start. Must be seen to be appreciated. Best offer over $1200. Would consider sports car on trade. 595-3404 or 385-2323

79 SUZUKI GS750L LOW Swinger, excellent condition, new tires, custom paint by R.B., Cobra alarm, $3,300 or best offer. 656-7094.

1975 SUZUKI 400 ENDURO. Asking $650 or will take trade. Serious inquires only. Needs a bit of work but good running condition. 479-5746.

77 250 YAMAHA YZ, $900, OR trade for 175 Trials. 1976 100 Yamaha Enduro, $350, or trade for smaller bike. 72 250 Honda XL, $400. 479-0833

1979 KAWASAKI 400LTD, MUST sell by mid month to best offer. Showroom condition, still under 2000kms on bike. 642-4259.

1978 YAMAHA 750 SPECIAL, custom paint, custom seat, chrome rack, immaculate. $3200 or best offer. 721-3255.

100CC MOTORCYCLE, street/trail, 2800 miles, extra set of tires for trails. 1135 Reynolds Road.

MOPEDS—18 MODELS
ISLAND MOTORS, 385-3515
602 Esquimalt Rd. Dealer 5138

79 YAMAHA 650 SPECIAL, black, 3700 kms, $2500. 478-0161 after 4pm.

HARLEY DAVIDSON
Electricia-glide, 80 cu.in motor, $7200 or best offer. 479-6285.

74 HONDA 750, NEW TIRES, chain, valves and rings. $1500. 595-3050

1975 KAWASAKI 350 Scrambler, $750. #5—1251 Pandora, 382-3731.

1977 YAMAHA XS400 FAIRING, excellent condition, low mileage, $1300. 477-8516 after 5pm

77 YAMAHA 400 ENDURO, good condition, $900 or best offer. 381-1339.

WANTED, GAS TANK FOR 1973 Honda CD-175, Call Glen at 478-2770.

250 BULTACO, $350 OF NEW paint, parts, etc. Asking $675. Doug 479-4723 after 6:30.

78 HONDA 750F, 6000 MILES. Excellent condition, extras. $3000. Must sell. 642-3133.

348 MONTESA, IMMACULATE, 1000 miles, in storage for 1 year. $1500 firm. 652-9371.

77 MOTORCYCLES

LOOK AT THIS!
'79 HONDA CR
SUPER SALE
NEW CR125 RZ
Reg. '79 List $1739
5 ONLY $1044
NEW CR250 RZ
Reg. '79 List $2239
3 ONLY $1288
(First come, first served.)
No trades, shipment arriving May 6-7
Deposit will hold.
PLUS MORE GREAT
'79 HONDA
BARGAINS

2 only XL250's	$1699
1 only XR250	$1699
3 only CM 185's	$1349
1 only CX500 STD.	$2699
5 only CB650 deluxe	$2699

ON DISPLAY NOW
The New Honda
C70 Scooter
ALL THIS AND MORE
at
MULLINS MARINE
925 Yates St. Dealer 5245
382-1928 382-4515

Check These New
YAMAHA DEALS

'79 TRAIL MODELS	
1 only MX80	$649
2 only GT80	$739
3 only 1T175	$1399
1 only 1T250	$1699
2 only XT500	$2099
'79 ROAD MODELS	
1 only XS400 2F	$1699
1 only XS400 F	$1899
2 only XS750 F	$3099
'78 ROAD MODELS	
1 only YB100	$759
2 only SR500	$1899

MORE 650
MAXIM 1's
Available next week
MAKE YOUR
Best Deals Now
On 1980 Models
ALL AT
MULLINS MARINE
925 Yates St. Dealer 5245
382-1928 382-4515

USED BIKES

ROAD	
79 YAMAHA 1100 sp.	$4399
79 HONDA CBX	4199
78 HONDA GL1000	3699
78 HON CB750F	2499
78 HON CB550 loaded	2499
78 YAM 650 SP perfect	2499
77 YAM 750, loaded	3399
77 SUZ GS 750	2199
77 HON 750 auto	2099
75 HON 750 fairing	2099
79 YAM RD400	$1699
78 YAM SR500	1699
78 HON CB400A extras	1699
78 YAM XS400 mags	1499
74 HON CB550	1399
79 HON CM185	1199
76 YAM RD400	1099
TRAIL	
79 HONDA CT90 as new	829
78 YAM TT500 as new	$1599
78 YAM TY250 as new	$1499
78 HONDA XL175 as new	$1199
78 HONDA Z50	529
77 1/2 YAM DT175	1099
77 YAM 1T175	899
76 YAM TY175	899

AS-IS SPECIALS
SOME ROUGH . . .
SOME QUITE GOOD

ROAD	
74 HON 750 - 4	$1399
73 HON 500 - 4	$1099
76 SUZ 750	999
77 SUZ GS400	1199
73 YAM 75 Scooter	$229
76 YAM RD400	899
TRAIL	
74 YAM DT125	$599
73 YAM DT100	$369
72 YAM 60	$269

ALL AT
MULLINS MARINE
925 Yates St. Dealer 5245
382-1928 382-4515

'72 HONDA CB350, GOOD CONdition, various new parts, extras. 385-6657.

1978 HONDA 400 STREET bike, excellent condition, $1,250. 656-1552.

1976 YAMAHA RD400. LOADED with extras. Excellent condition. $995. 382-4769.

73 750 YAMAHA, EXCELLENT working condition, $1000, offers, 595-8295

CB 750 HONDA, DRESSED, $3000 firm or trade for land. 382-7154.

1978 KZ650 KAWASAKI, EXcellent condition, 8500 kms original

80 BOATS and MARINE

gp

OUTBOARD PACKAGES

15½' HOURSTON GLASCRAFT Skiff. C/W top, back canvas, battery, box, controls, 1200 lb. galvanized gtrailer, 1980 50 HP Johnson electric.
Package Price $6,499

1600 GLAS-PLY, walk-through w/s, bow rail, full canvas, battery, box, controls, 1200 lb. galvanized trailer, 50 HP Johnson electric.
$6,499

NEW HOURSTON CRUISERS

#278-20'	$17,553
#293-20'	$18,132
#173-23'	$21,796
#279-23'	$23,281
#279-23'	$23,648
#301-26'	$32,805

Also Featuring New
GLAS PLY
BAYLINER
HOURSTON
GLASCRAFT
CANAVENTURE
MIRROCRAFT
BMW—Volvo Penta
OMC—Mercruiser
Johnson Outboards
Seagull Outboards

GIBSON
Powercraft Centre Ltd.
730 HILLSIDE AVE.
382-8291

BRAND NEW
Package Deals on Campions, Double Eagles and Sunrunners

16' CAMPION SEVERN
—Deep V
—Camper Top
—Walk through Windshield
—Stern seats
—50 HP Johnson electric
—1350 Roadrunner
—FACTORY LIST $7631
PACKAGE $6850

17'6 CAMPION ALERT HT
—Deep V
—Camper top
—Walk through windshield
—Stern seats
—70 Hohnson electric
—1550 Roadrunner
—FACTORY LIST $9492
PACKAGE $8450

14' DOUBLE EAGLE
—Deep V
—Camper top
—35 Johnson elec.
—1350 Road Runner
—Factory List $5861
PACKAGE $5250

16' DOUBLE EAGLE
—Deep V
—Camper top
—55 Johnson elec.
—1350 Road Runner
Factory List $6834
PACKAGE $6150

17' SUNRUNNER
—Modified V
—Stainless bow rails
—Full top
—Walk through windshield
—Built in fuel tank and guage
—70 HP Johnson electric
—1550 Roadrunner
—FACTORY LIST $9704
PACKAGE $8650

Package deals include lifejackets (2), paddles, tie lines, fenders, marine battery and sea trial.

bcc bob whyte marine ltd.
SALES AND SERVICE
Corner Harbour and Resthaven
656-7286 SIDNEY

SUMMER HOURS
Tues-Sun. 9 a.m.-6 p.m.
Closed Mondays

THUNDERBIRD YACHT SALES
WESTPORT MARINA
Next to Swartz Bay Ferry
2075 Tryon Road, Sidney, B.C.
656-5832

1980 BAYLINERS IN STOCK NOW

SPECIAL OF THE WEEK
BAYLINER'S NEW 2650 EXPLORER. It has cruising features and sleeping accommodations for 5 at a price per ft. that is the lowest in the market. Come in and see it now.

EXPERIENCED BOATS

61—17' Bell Boy O.B.	$4200
58—30' Diesel	$8,799
71—21' Fiberform Exp.	$8995
78—18½' Starcraft, trlr.	$9,500
70—24' San Juan	$9,950
73—22' Fiberform Exp.	$9,900
75—24' Fiberform Exp.	$11,950
74—24' Bell Boy C.B.	$11,900
75—24' Reinell Exp.	$12,800
55—28' Norcraft	$12,995
60—24' Skagit Exp.	$12,995
75—24' Reinell	$12,500
75—22½' K&C, C.B.	$12,500
74—2550 Satatoga	$13,900
75—24' Reinell exp.	$13,900
74—25' Saratoga	$14,295
64—27' Chris Connie	$15,900
75—22' Sea Ray Exp.	$14,950
75—24' Winner Exp.	$16,900
75—24' Winner f.w.c.	$17,500
73—26' Fiberform C.B.	$18,900
70—26' Telstar C.B.	$19,900
61—30' Monk Express	$18,000
77—26' Reinell C.B.	$21,000
77—26' C.B. Reinell	$22,900
76—26' Campion C.B. twn	$25,500
76—28' Bounty	$29,900
72—28' Uniflyte Exp.	$29,995
77—28' Carver	$34,900
69—28' Uniflyte Exp.	$35,900
79—28' Carver, new	$38,000
75—3050 Encounter C.B.	$42,900

CALL RICH or RON
656-5832

12' GLASCRAFT CAR TOPper, 1978 6 HP Johnson, trailer. $1050. 478-7104.

6 HP JOHNSON OUTBOARD motor, with 5 gallon day tank, excellent condition. 479-1318.

12' ALUMINUM BOAT Thornes, good condition. 479-1318.

13' OPEN WOOD BOAT, NEEDS paint inside, $60. Phone 385-8983

20' UNFINISHED ALUMINUM boat, $5500. 656-4715

80 BOATS and MARINE

THE BOAT LOFT
Your Inflatable Boat Centre Presents Our
Swiftsure Boat Show
Harbour Square Mall
Tues. May 20 - Fri. May 30
OR SEE US AT
563A Johnson 381-1323

****1187****
Landing Craft Cargo Carrier
Work/Crew/Divers
Speeds to 30 Knots
4 Models—1 to 8 Tons
PRICED FROM $18,000
Versatile Environmental Products Division of Burrard Yarrows Corp. 60 Riverside Drive, North Vancouver, B.C. V7H 1T4
(604) 929-5451

38' DIESEL TRAWLER TYPE cruiser, heavy fir planked, Auto pilot, radar, VHF, CB, oil heat and much more. $88,000.
43' TS cmd br, mahogany plank cruiser. A beautiful yacht in top condition. Boat house at Maple Bay included at $58,500.
CT 41 ketch, immaculate, $85,000.
40' mahogany ketch, diesel, $75,000.
These and more power and sail. GEOFF SIMPSON, Maple Bay, 748-3242. Calgary 262-3971.

TEAK
Accessories for your boat. Spice racks, towel racks, cup holders, navigator rack, medicine cabinet, mirror, etc.

PELAGIC
428 E. Burnside
386-1811 386-7814

SUNTIME yacht shop
Our nautical hats have arrived. Get Dad's Fathers Day Gift while the selection is good.
2449 Beacon Ave., Sidney, 656-2434.

1977 25' BELL BOY, CB, AS new, low hours, Bennett trim tabs, FWC, HW cabin heater, power assist gears recently installed, value $1200, stand up head, sliding vanity, anchor package, Lawrence depth sounder with alarm, clothes closet, bottom cleaned and repainted last week, easy access wharfage available. Contact owner 477-1484 or Tom Allen at Advance Yachts 656-5558. Price $22,900.

THREE SONS III
Displacement Live-Aboard, with or without valid C licence. 39' Fredette design built 1952, hull and deck rebuilt 1978. Sleeps 4 in two cabins. Fir and cedar on oak. Near new diesel and tanks, hydraulics, radar, sounder, VHF. Long line drum and gear. Dinghy, outboard etc. Good systems. Recent survey. Top shape and comfortable. $65,000. 935-6383.

36' CHRIS CRAFT
Hard to find sedan cruiser, built with beautiful mahogany throughout. Twin 6 gas engines. Built in 1947 by master craftsmen. If you want a yacht to be proud of, this is it, for only $36,500. Shed available. 652-1531 for further details.

TO BE SOLD BY PUBLIC AUCtion Sunday May 18th, commencing at 1pm. Considerable supply of sailing gear, such as anchors, copper running lamps, brass Gimbal lamps, Poly rope, sea anchors, new sextant, new stainless steel kerosene stove, etc. etc. etc. Cowichan Country Auction, 3 miles south of Duncan at Whipple Tree Junction, phone 748-9396.

SEE SWIFTSURE MAY 24TH in comfort and security.
50' Power $550 acc. 25
44' Sail $240 acc. 8
37' Sail $240 acc. 8
30' Power $200 Acc. 8
Skippers and fuel included.
Special: Luxury 42' Motor-Sailer, bourmet lunch, dinner, all drinks $400. 4 guests.
Canoe Cove Charters Ltd. at Canoe Cove Marina. 656-7131

EXPERIENCED SKIPPER, power and sail, healthy 50s, and unattached, wishes to live aboard, maintain and pilot privately owned vessel over 40'. Bondable, with no insurance claims over 25 years coastwise on own commercial and pleasure boats. Will accept reasonable wage and/or option to purchase. Victoria Press Box 739

17' CONVERTED LIFEBOAT, nice cabin, inboard Brigg & Stratton, brand new trailer. $2250. 658-8563.

SPEEDY PROP AND SHAFT repairs — Philbrook's Shipyards Ltd., 2324 Harbour Rd., Sidney, 656-1157.

16' CABIN BOAT, LAMINATED birch hull, on trailer. 35 HP Evinrude plus two tanks. $975. 474-2829.

SKI BOAT
Cobra 16', 150 HP Mercury, trailer. Excellent condition. Must sell. 652-1777.

16' SEABABE CABIN BOAT, glass fiber on Holsclaw trailer, 25 horsepower Evinrude, $575. 478-2766.

1975 16' FIBREFORM, WITH 1975 60 horsepower Merc engine. $2600. 11 months moorage included. 595-6616

24' STARCRAFT WITH VALID "C" licence, complete with tandem trailer and all gear. Best offer. 377-5777.

WANTED: COVERED MOORage for 20' boat in Sidney area. (Prefer Canoe Cove area) 598-3937

18' CABIN, BRANDLMAYR, with trailer, 85 and 6 horse Evinrudes. Sleeps 2, with head. $1850 or best offer. 479-8610

21' STARCRAFT CHIEFTAIN cabin cruiser, Volvo I/O, Bennet tabs, full galley and head. $7500. or trade for ??? 595-2525

115 JOHNSON, A-1, 1975. USED approximately 20 hours. 1 owner. Best offer by Monday. 384-2808

18½' CABIN PLYWOOD fibreglass, head, 40 HP Johnson, all in excellent condition, $2000. 479-6807

1979 JOHNSON MANUAL shortshaft, under 50 hours since new, purchased August 1979, $1100. 652-2845

1979 APPOLLO 18' 470 MERcruiser, DS and trailer. Replacement $13,900, good buy at $9950. 721-5131

WILL PAY CASH TO $5000 for 16'—18' fiberglass twin outboard on trailer, full canvas. 381-0864.

16' BOAT, FIBERGLASS OVER cedar hull, half cabin inboard Wisconsin. Available moorage. $600. 595-6579.

15' CALGLASS, 40 HP MERC, Road Runner trailer. Excellent condition. $2750 or offers. 656-6844.

WANTED: SMALL ALUMInum car top boat, must be reasonable. 595-0213 between 5-7pm.

14½' FIBERGLASS BOAT with trailer and 33 hp. Johnson motor. Skiis and all accessories included. $1850. Phone 595-8302.

ONLY $900, 1978 20 HP Evinrude, fresh water only. 4 HP 1979 Mercury, approximately 50 hrs. $400. 478-6482.

1976 MERCURY 9.8 OUTboard short shaft, $600. FW heat exchanger for inboard/outboard adaption, $250. 385-9698.

CHRYSLER—SEAGULL
Ken Prasing Equipment
934 Goldstream 478-9313

80 BOATS and MARINE

VAN ISLE MARINA

POWER
23' Larsen; 24' Campion C/B; 24' Fiberform; 26' Winner C/B; 26' Tolly; 26' Telstar; 26' Trojan; 26' 'Sel Cruiser; 26' Garden; 26' Displ. Cruiser; 27' Fairliner; 28' Executive; 28' Disp. Cruiser; 28' Luhrs; 28' Chriscraft; 30' Chriscraft; 30' Grenfell; 30' Ex-fish boat; 31' Enno's; 32' Grenfell; 32' Disp. Cruiser; 32' Spencer; 32' Tollycraft; 34' Diesel Displ.; 34' Trawler; 34' Fairliner; 34' Tolly Tri-Cabin; 37' Monk; 38' Tolly; 40' Monk; 41' Canoe Cove; 42' C.T. Trawler; 44' McQueen; 44' Garden; 48' Tug; 51' Motor Cruiser; 52' Monk; 65' Ex Dept. Fisheries.

SAIL
20' Sloop; 20' Newport; 22' Sloop; Exceptional 25' C & C; 26' Traditional Sloop; 26' Haida; 29' Ranger; 30' Motor Sailer; 30' C & C; 34' Cutter; 35' Atkins Sloop; 39' Motor Sailer; 37' Rafiki; 40' Island Motor Sailer; 41' Cutter.

The above is an example of some of the vessels we are seriously offering for sale. For more information please contact JOHN ALLEN at:
VAN ISLE MARINA CO. LTD.
Harbour Road Box 2130
656-1138 Sidney, B.C.

NATIONAL
A selection from our brokerage listings

SAIL

CATALINA 22, trailer	$9,000
CAL T2-27, race equip.	$27,500
VEGA 27, well equip.	$27,000
VEGA 27, diesel	$30,000
FORTUNE 30	$39,900
41' diesel CUTTER	$45,500
BUCCANEER 240	$13,500
25' FINNSAILER, Dsl.	$42,000
30' SLOOP, Perkins dsl.	$39,000

POWER

28' CROWN, Perkins dsl.	$44,000
26' HOURSTON c/bridge	$23,000
30' CHRIS CRAFT clssc.	$31,900
26' CHRIS CRAFT	$12,000
APOLLO 32, Ford diesel	$80,000

AGENTS FOR WESTERN CANADA
Grand Banks, Fisher, Truant, Pacific Pilot, Coaster Moody, Philbrooks E3200, Albin, Seidelmann, CHB. In Victoria, Tollycraft, Tornado and Mystere Catamarans.

Contact Luke Kynaston, Dick Chudley or Tom Hosie at
NATIONAL BOAT SALES
2060 White Birch Rd., Sidney, B.C.
V8L 2R1 (604) 656-3966
Also in Vancouver

SELECTED LISTINS
POWER
17' Weekender, nice
22' Bayliner C/B, I/O
22' K&C sdn, I/O
24' Sabrecraft, C/B, I/O
25' Bertram twin I/O
26' Brandlmayr, loaded
27' Uniflite, spts fish, twin
28' Chris Craft sdn
30' Christ Craft sdn dsl.
30' Grenfell classic
47' Pacific Pilot
SAIL
41' Newport offshore
35' Atkins offshore
26' Viking custom
24' Buccaneer, fully equip
Commercial and ship list available on request
Star Marine
MARINE BROKERS
SAIL and POWER
9843—2nd St. Sidney
656-3112
388-5464, pager 935 (24 Hrs.)

SWIFTSURE RACERS!
AVON LIFERAFTS
4-Man Valise Pack
Reg. $2445
1 ONLY $1399
6-Man Valise
Reg. $2695
1 ONLY $1599
They're all at your 1-stop Marine Centre
Mercury Marine
385-1457 800 Cloverdale

Spring Is Here
ON DISPLAY SAT. & MON.
38' Chris Loaded, immac. $107,000
36' Victorian trawler dbl. cabin, brand new, loaded. $138,000
29' sailboat f.g. custom $ 24,950
28' Fairliner, incl. mrge. $ 22,000
24½' Bayliner immac. $ 26,200
24' Reinell ht. clean $ 17,400
21' Speedboat f.g. 350 V8 $ 12,950
U.S. PROPERTY OWNERS
27' Chris on Orcas Is. t.s., f.g., comm. br., immac. $19,000 u.s.f.
41' VICTORIAN TRAWLER
Sedan
Arriving Soon!
Deep Cove Marina and Yacht Sales Ltd.
10992 Madrona Dr. Sidney
656-2810

CAPITAL CITY BOAT BROKERS
36' ketch, steel hull, 2 cyl. Volvo Penta, sleeps 6, compass, radio, sounder, pump, newly painted bottom, try $35,800, will carry some paper.

19' Bell Boy, soft top, lapstreak, Webb Cor hull, 175 Merc - 107 hours in fresh water only, like new, includes trailer, try $8900.

44' Dbl Ender, twin diesels, recent good to excellent survey, multiple uses in comfort. Try $34,900; would consider—car, camper, small boat—trade or cash.

LISTINGS WANTED
386-7555 385-6208

40 HORSE EVINRUDE LS Electric, complete rebuild and controls. 384-7550.

CONSCIENTIOUS WOODEN boat repair. Free estimates. 478-2978

1979 RED 14'5" COBRA, 90 HP. Merc. Roadrunner trailer. $6000. 385-0179 evenings.

WANTED: EXPERIENCED partner for commercial fishboat. For details phone 384-7154

LIFERAFT 6 MAN RFD, $1300. Sharpe's kerosene catalytic heater, $100. 598-5814.

40HP JOHNSON ELECTRIC, long shaft, controls and tank, $450. 656-1635

80 BOATS and MARINE

1977 MODEL, 23 FT. SANGster Chinook 150 hrs on F.W.C. Volvo 190, cabin heater, trim tabs, standup head, new bottom paint, zincs etc. Fully serviced ready for summer cruising. One owner, well maintained. Asking $13,500, 652-3611, days 652-1298 or 629-3435 eves.

COMMERCIAL BOATS: Repossession — Halibut tuna vessel "Hey Dad," built 1971, 50 ft. Frostad, wood, Caterpillar diesel, electronics, excellent condition. Phone Fishermen's credit department, 277-2212, details.

22' DOUBLE EAGLE SEDAN, 260 HP Volvo FWC, fish box, live bait tank, depth sounder, pressurized water system, head, heater, sleeps 5, only 200 hours. Replacement cost $25,700, sacrifice $19,900. Show room condition. 758-2397.

27'6" CARVER COMMAND Bridge Cruiser. Mercruiser IO, FWC. Merc cathode system, 3 burner stove and oven, 110-12V fridge, 110 V. hot water, VHF-C.B., stereo depth sounder, catalytic heater, dinghy and 4 HP motor, 112-753-4081

JUST ARRIVED. NEAR NEW Diesel Bridgedeck Cruiser. 34 ft., dual control, Heavy alloy hull, 6 cyl. power FWC, deluxe interior near completion, just $55,000. On display at VICTORIA BOAT MART, 453 Head St. 383-3324.

STERNDRIVES
SERVICE
Mercruiser — O.M.C. — Volvo
Marine Power Products
Service—Centre
402-A Esquimalt Rd. 382-1211

McQUADE'S MARINE SUPPLY
1252 Wharf St. 388-4343

Bradylee Charters
Fishing + Diving
Zodiac Rentals
388-5462

CHEOY LEE
Diesel Trawlers
For Information Call
ANGLER'S ANCHORAGE MARINA
652-3531 933 Marchant Rd.
Brentwood Bay

NATIONAL, WITH LOCATIONS on both sides of the water, offer an efficient brokerage service. Moorage at our sales docks is available to exclusive listings. For professional advice call 656-3966.

HERCULES DIESEL TWIN cylinder 30 horsepower, all new injection system, glow plugs, Kermath manual 3 to 1 gear. Will demonstrate, runs good, $1,000. Call Dave collect 723-6522 days, 724-3564 evenings.

YOUR CHOICE. ANY OF 8 — count them EIGHT good clean I.O. cruisers, all sizes, express, sedans, bridge or hardtop. Priced right from $6,000. On display at VICTORIA BOAT MART, 453 Head St. 383-3324.

15' SKOOKUM SAILboat/runabout. Gaff rigged mainsail and jib. 6 horsepower Johnson outboard. Full canvas cover. Excellent condition. Asking $3600. Salt Spring Island, 537-9222

A.M.S. MULTIPLE LISTING SERVICE
Buy, sell or trade
478-7686

TWO 12 TON HERRING skiffs, $7500 each, plus two brand new Johnson 35hp motors, used 15 hours each, $1250 each. 300 prawn traps, near new, $4000. 477-7166

1973 CAL—GLASS 15½' FULL canvas top, electric start 55 Merc outboard, motor in top condition. Roadrunner trailer, $3500. Chemainus 246-4019 or 246-3865.

20' DOUBLE EAGLE, BULKhead, fresh water cooled, loaded, like new. $14,950. Roadrunner galvanized tandem trailer, with electric winch, like new, $2495. 479-7492

BAYLINER SARATOGA
25' offshore, VHF, depth sounder, 225 Volvo, offers on $14,000. Excellent condition. 474-1231 days.

1974 16' K&C FULL CANVAS, 40 and 7½ HP motors, electric start, E-Z load trailer, many extras, excellent conditon, $4,000 or best offer. 247-9485 Gabriola Island.

BLUE DOLPHIN CHARTERS
Salmon and group charters, phone or write early for reservations. 928-3148. Telegraph Cove, North Vancouver Island. V0N 3J0

DRAG AND SKI BOAT, GLEN-L Cracker Box, 350 Chev mid engine, Glenwood Marine equipped, 70 mph plus, tandem trailer, $1950. 112-748-1790, Duncan.

ESTATE SALE
37' Cabin Cruiser, handyman special. Twin 35 Evinrude outboards, Mercury controls with cable. Any reasonable offer accepted. 652-1275

1977 18' BAYLINER QUARTERmaster, new 200 hp Volvo, 15 hours, F.W.C. 280 leg, 3000 pound E-Z Load trailer with power winch, sounder, radio, etc. Like new. 478-1298

23' CEDAR PLANK CABIN cruiser, Grey marine power, 7 knots at 1 gallon per hour, galley, head, CB, dinghy. Recent survey. Trolling motor plus many extras. 112-246-4075.

14½' HOURSTON FIBREglass semi-modified deep-V, 40 Evinrude electric start, complete overhaul, full canvas, trailer. $2850. or offers. 1801 Hollywood Cres, 382-9111, 592-4132.

ISLAND GALVANIZING
Can galvanize boat trailers, anchors, anchor winches, wheels, brackets, etc. 642-4221.

PROFESSIONAL BOAT builder available for building, renovations and repairs, 25 years experience. Kurt Frost, 479-7201

26' CUSTOM CRUISER, DISplacement hull. Spring maintenance done. $12,500 includes boathouse. 382-5293; 387-3253 Joe.

18' GLEN-L DESIGN 80HP + 7½hp Evinrude, Roadrunner trailer, $2500 or best offer. Can be seen at 868 Attree, off Jacklin Rd.

17' REINELL BOAT, 115 MERC 1979, power trim gauges, CB, Calkins galvinized trailer, immaculate condition, offers. 748-1448 after 6pm

BRAND NEW (STILL IN crate) Volvo 140hp engine with 280 leg, complete with controls and instruments. 656-5443 days, 656-6152 evenings

CHANDLER BOAT WORKS marine ways - bottom cleaning, painting, repairs. Foot of Marchant - Brentwood Bay, 652-4221.

21' GREW INBOARD-OUTboard, head, radio, sounder, Bennett trim tabs, Calkins trailer. Excellent condition. $11,000. 658-5943

16' K & C 50HP MERCURY motor 1977, full canvas, anchor and spare prop. Galvanized Cal 1500lb trailer, immaculate condition. $5800. 478-1488.

30' DOUBLE ENDER CHARACter cruiser, new bottom paint and sinks, completely equipped, 6 cylinder Chrysler Ace, fish or cruise. $5200. 478-8988

24' REINELL COMMAND Bridge Cruiser, 188 Merc, FWC. Lots of extras, dinghy, depth sounder, C.B., etc. 595-5483, 112-245-7341

BEST OF BOTH WORLDS. SKI and fish. 15'6" Sangster with 70 horsepower Evinrude, own trailer. Good condition. Extras. $3700 or nearest offer. 598-5723

24' BELLBOY EXPRESS cruiser. $16,900 firm. 479-9663.

80 BOATS and MARINE

DOUBLE EAGLE
New 16' Hardtop
* 70 Mercury el.
* 1600 galv. Ez Loader
* wiper
* rear canvas
* battery and box
* reg. List $8132
PACKAGE $7300
MULLINS MARINE
925 Yates St. 382-4515

1975 2550 BAYLINER SARATOga, oshtop, Volvo 200/280 io/twc, serviced and fresh bottom paint, low hours, many extras, $15,500. 112-748-0434 after 5pm.

BOW-BAG. THE SLEEPING bag made to fit the Vee berths. Machine washable. Thompson's Foam Shop, 3315 Oak St. 385-7622.

33' CLASSIC DISPLACEMENT, suitable livaboard, 100 horsepower diesel, extras. Terms, $13,000, $5,000 down, 10% on balance/year. Phone 112-748-1809.

16' FIBERGLASS 70HP MOTOR trailer and canvas. As new. $3900. Also 12' 50HP ski boat and trailer as new, 33mph, $3800. 386-3711.

18' CANOE
Cedar strip and fiberglass. 383-2112, days; 385-2440 eves.

LICENCED MECHANIC WILL repair Johnson and Evinrude from 2 to 40 HP. 592-3743, 1625 Pear Street.

UNIQUE 17'2" CABIN CRUISer. Totally rebuilt. 120 Mercruiser. Best offers. 656-5040 evenings.

"HOOKLINE #3" 42' TOW boat - diesel cruiser, GM 671, sleeps 4-5. $49,900. Squire & Coombs, 384-3363.

21' BELL BOY H.T., 188 MERC. F.W.C., depth sounder, trim tabs. Tandem trailer. $14,900. Passage Marine, 656-2580.

SUPER SKI BOAT
16' outboard ski boat and custom trailer, less engine, $1000. 479-2882

OSCO MARINE MANIFOLD, new conditon, $175. 4 cylinder, 153 Chev II, automatic trans. 384-5598

26' EXPRESS CRUISER, sound, some TLC required. First reasonable offer to $10,000 takes. 385-8394

40' WEST COAST TROLLER Valdeze. For full particulars phone Squire & Coombs, 384-3363.

19' GLASPLY HARDTOP, 140 Merc. cruiser inboard/outboard. Custom built trailer. 598-3806.

14.5' K&C, 60 HORSEPOWER Johnson, full canvas, modified deep V, tilt trailer. Unit in great shape. Asking $2800. 386-9448

22½' REINELL, NEW 165 OMC motor, sleeps 5, swim grid, trim tabs, 7½' dinghy. $9200. 112-246-4008.

PROFESSIONALLY CONverted 20' lifeboat. 2-bunks, 9.5 Wisconsin engine. Needs some work. 642-3467.

TRADE 16' PLYWOOD FIBERglass boat 10hp motor and trailer for a cargo canoe and motor. 479-7665

1976 21½' CAMPION WITH command bridge, fully equipped galley and many extras. 478-4086.

14' FIBERGLASSED klinker, 6HP motor, Roadrunner trailer. $1200 steel. 384-2783 after 5pm.

1973 14½' HOURSTON GLASscraft, 40 HP Johnson, EZ-Load trailer, fully canvased. $3000. 478-7782.

1974 17' CALGLASS WITH trailer, I/O 120 Mercruiser. 656-2735.

WANTED HERRING LICENSE and/or skiff. Write Box 563, Prince Rupert, V8J 3R5.

OFFER'S WANTED 13' FIBREglass boat, immaculate 9.9 Johnson, trailer. 595-2838.

TWO 14' BOATS, WITH 35 Johnson; as new 40 Merc, and trailers. 479-8825, 598-2400

17' COMPETITION SKI BOAT, 300HP, V8 and trailer. $3800. 388-5462, 384-3603.

EVINRUDE 9.9 HP OUTboard motor. Excellent condition. $400 firm. 478-6017 after 5.

'73 65HP JOHNSON, NEEDS work or for parts. Have new engine. Offers. 592-0638

10 MAN RFD LIFERAFT, COMplete with survival gear. $900. 598-7884 evenings.

GOOD 13' HEAVY DUTY ALUminum boat with 6 horsepower Evinrude, $600. 478-6116.

18'6" DEEP-V REINELL, NICE condition, $5500 will trade, 642-5161

9.9 JOHNSON' 78, LOW HOURS, as new. $695 or $650 without tank. 478-1372.

DUCHESS II 36', 7-TON W/C troller. Ready to go. $65,000. 384-0723.

CANOE MAD RIVER, 14'8" for Tandem or solo use, like new, $600. 384-4538 after 5pm.

50X25X25' BOATHOUSE IN Maple Bay, $7500 firm. 112-743-5511 Lisa.

12' ALUMINUM BOAT, SEARS top line. Beat the sale. $495. 479-6715

16' BOAT, ELECTRIC START, with 35 horsepower motor. $2100. 388-7960

EXPLORER TRAILER FOR 13' boat with Bearing Buddies. $185. 595-7568.

READY TO FISH! OARS, ROD holders, etc. 9' fibreply, Seagull 40+, $400. 656-2852

17'ELGIN GLASPLY, 75HP Mercury Electric, trailer, $1400 obo. 112-748-3915

MUST SELL 23' OWEN, 185 Chev inboard, best offer. 478-7686.

BOAT LETTERING A SPEcialty. Phone Ken Warner, 652-2007.

MARINE REPAIRS
Gas, diesel, I.O. 477-6288 days and evenings.

7 OR 8 TON "A" LICENCE wanted. Squire & Coombs, 384-3363.

22' FIBERGLASS WEEKEND cruiser, FWC 188, asking $9999. Duncan 112-748-9362.

16' ALUMINUM AND 15 HP Johnson, $800 or best offer. 385-5915.

7' ALUMINUM SMOKERcraft canoe, good condition, 385-3867

12' ALUMINUM BOAT AND trailer. 4½ hp. Mercury motor with low hours. $900. 479-6364.

24' REINELL, 73, CUDDY cabin, loaded. $12,500. 592-3430.

14' CANOE, CANVAS OVER cedar, $350 or offer. 383-0374.

10 HP JOHNSON AND TANK, $300. 478-8444.

7½ HP MERCURY AND TANK, very low hours, $400. 652-5530.

12' SKEE BEE, 30 HP OUTboard, asking $1500. 383-4973.

OUTBOARD BRACKET, $45. 478-6996

FOR PARTS VIKING 20 HP. $25. 652-2365.

26' CRUISER, 225 OMC, TOP condition, $9900 o.b.o. 478-7686.

81 SAILBOATS

18' DAY SAILER, WITH SAILS, and trailer. 652-9395

CROWN 18 WITH BERTH. Ready to sail. 479-3022.

26' CRUISING SAIL FG, NO power, offers. 386-9154.

81 SAILBOATS

THUNDERBIRD YACHT SALES
WESTPORT MARINA
Next to Swartz Bay Ferry
2075 Tryon Road, Sidney, B.C.

1980 BUCCANEERS JUST ARRIVED
BRAND NEW
22' + 25' MODELS
Trade-Ins Welcome

EXPERIENCED SAILBOATS

76—20' Kitsilano	$4995
71—21' Sloop	$7800
71—21' Clipper	$6500
77—22' Catalina	$10,200
75-27' C & C	SOLD
75—27' C & C, immac.	$33,995
75—24' San Juan	$16,350
73—25' North Star 500	$19,950
79—25' Buccaneer	$19,995
42' Discovery	$112,000

CALL RON or RICH
656-5832

LASER
A simple, thrilling sailboat. Fun for beginners — Super for the racing fanatic. Over 100,000 sold. Easy to car top, unsinkable. 14' of dynamite.
Spring Special $1,695
SAILTREND
1157 Newport
592-2711

Ensign Yachts
New C & C Yachts
2270 Harbour Rd. 656-7744
592-5606 Eves.

OFFSHORE CRUISING SPECIAL
33' Double Ender cutter, 1976, beautifully built and finished, reduced from $45,000 to $35,000 for quick sale. This and 7 other offshore boats at Artic-Tropic Cruising Boat Sales, Hebberts Marina, Maple Bay, phone 748-8950.

GABRIELLE, THE ONLY GABRIELLE, large and elegant 48 ft. fast cruising/ocean-proven classic. All Honduras, 7 sails, Volvo power, built for royalty and unique. Last chance to buy at $59,950 with some interior work in hand. On display at VICTORIA BOAT MART 453 Head St. 383-3324.

ISLAND DRIFTER. PERfect. fisher type diesel Motorsailer, heavy glass, full headroom, Yanmar 15 h.p., sndr., dacsails, enc. steering station, sep. WC, full galley and on and on. Fully found and ready to go. $38,900. On display at VICTORIA BOAT MART, 453 Head St. 383-3324.

SAILING LESSONS
On a C & C 26. 3 hours per lesson, 4 consecutive Saturdays, class commences June 7th.
THE CRUISING SCHOOL
Sidney, B.C., 656-2628
A division of Gulf Islands Cruising School Ltd.

SHOW STEALER ANYwhere! Classic Dble. Topsl. Schooner. 45 ft. from bowsprit to stern. Steel hull, auxilliary diesel, 800 mile range, Onan, sounder, CB, new sails, rigging. Beautiful condition throughout! $42,500 American. Port Angeles, Washington. 112-206-452-9958.

BY OWNER, 26' SLOOP, "Dorie", Carius Viking. Strip plank, glassed, stainless steel rigging, aluminum spar, 10 horsepower Volvo Penta deisel. Teak interior. Can be seen at Canoe Cove slip C49, or call 382-4286. Price $21,500, offers considered.

RAWSON 26. ALL GLASS, FAST 4-5 berth cruising sloop, new Seagull 08, Dacsails, 1500 lb. fixed keel. Good value. $11,900. On display at VICTORIA BOAT MART, 453 Head St. 383-3324.

BEAUTIFUL 42' CUTTER
Superbly engineered, central heating, hydraulic anchor winch, tastefully outfitted, $68,000. Artic Tropic Cruising Boat Sales, Maple Bay, 748-8950.

NEAR COMPLETION
New 42' Ketch fitted out, requires rigging. Designed and built for offshore, $38,000. Artic Tropic Crusing Boat Sales, Maple Bay, 748-8950.

J-24
Sister to 1980 Southern Straits Division winner. Immaculate. 652-3520 evenings.

SPRING SAIL SALE
DISCOUNTS UP TO 20%
Vancouver Sail Supply Ltd.
3714 Oak St. Vanc. 734-1727

CHARTER. 26' SLOOP AVAILable for charter by the week. Skippered day charters or private sailing instruction available. 477-3467.

1975 6000 POUND SAILBOAT trailer, Tandem axle, surge brakes, 2500 pound winch. Weekdays 5-8 pm and Sunday 10am-3pm, 479-0089.

JUST BACK FROM TROPICS
1976 42' Spencer ready for sea. Loaded with offshore gear. $90,000. Artic Tropic Cruising Boat Sales. Maple Bay. 748-8950.

17½' "OSPREY" FIBERGLASS sailboat, aluminum masts, Dacron sails, trapeze rigged, complete with trailer. Very good condition, $2,200. 758-2397.

26' GAFF KETCH DORY, SOME interior finishing left to do, good condition, must sell immediately, $5500 obo, 112-752-6645 Qualicum Beach.

WINDSURFER LESSONS
Rentals, Sales, Accessories
NORTH COVE HOBIE CAT
656-6413

FORTUNE 30 CUTTER KIT with teak caprail and hydrolic steering. 112-874-7477 Vancouver.

LADIES SAILING LESSONS being offered by Royal Victoria Yacht Club. Please phone 592-7682 or 598-8649 after 5pm

CHARTER FROM SIDNEY, Tanzer 7.5 family cruiser, fully equipped, $275 a week. 721-3073 after 6pm

FIBERGLASS "FIREBALL" 16', complete with 2 sets of sails, 2 spinnakers, many extras, top condition. $1400. 477-4692.

18' A CLASS UNICORN CATAmarran, on trailer. Has extra plywood deck with cupboard. $1500. Call Craig, 384-2626

30' TRIMARAN, FULL HEAD room, 2 berths, 3 sails. Hulls need work. $3000, with trailer. 479-8671.

23' CUB SAILBOAT: MOTOR, moorage, mint condition. $4895. 592-6635.

HOBIE 16 DELUXE, GOOD condition, with trailer. Offers. 656-6413. Home after 5, 656-6310.

WANTED 16' HOBIE CAT IN very good condition, with trailer. 724-2367 after 6 pm.

24' SLOOP, FULLY equipped, excellent condition, 9.9HP outboard. $6800. 479-3934.

18' SAILBOAT-COMPLETE with 3 sails, trailer, Seagull outboard, $2,300. 477-4732.

12' LARK SAILBOAT, 19' MAST, near new Dacron sails. $675. 382-4465.

MALE MOLD FOR ROBERTS 34' sloop. Phone 6-9 pm, 652-3239.

CATALINA 27 WHITE STANdard Dodger, good condition, 3 years old, $175. Phone 479-6343.

81 SAILBOATS

SQUIRE & COOMBS
Listings Wanted
Brokerage rates as low as 3% for pleasure vessels.
304-45 Bastion Square
384-3363

TANZER SAILBOATS
MANY NEW MODELS ON DISPLAY
BOB WHYTE MARINE
10431 Resthaven
656-7286

36' PILOT HOUSE SLOOP
Fitted out for chartering, sleeps 8. Take over boat and business for $47,000. Ideal B.C. and Alaska boat. Easily modified for offshore. Artic Tropic Cruising Boat Sales, Maple Bay 112-748-8950.

FANTASIE, THE FINEST OF the Roeddes ever. Teak decks Honduras finish, newish Atomic power, Many sails. First class survey and lotsa class. Reduced to $34,950. On display at VICTORIA BOAT MART, 453 Head St. 383-3324.

1978 DAVIDSON SLOOP RIG weekender, 3 sails, main with 2 point jiffy reefing, 100% and 150% Genoa, all sails new, 1 year old Merc 9.9 OB, excellent condition. Offers to $5800. Call collect 743-4955 after 5pm.

$$$$ SPECIAL $$$$
33' double ended cutter, beautifully built and finished 1976. Reduced from $45,000 to $35,000. Must sell. Artic Tropic Cruising Boat Sales, Maple Bay. 112-748-8950.

BUCHANAN 26 HEAVY DISplacement diesel cruising sloop, much fine Mahogany finish, full hdrm, 5 sails, just arrived and worth the trip. $16,900. On display at VICTORIA BOAT MART 453 Head St. 383-3324.

LIVEABOARD DIESEL, SAIlyachts. 33 ft. dblender, 5 berth, oilheat, as is $22,500. 41 ft. Huge 6 berth, H&C water, oilheat, Yanmar diesel, NEAR NEW Repo, $45,000. At VICTORIA BOAT MART, 453 Head St. 383-3324.

CLIPPER 21, ALL GLASS, fast 4-berth cruising sloop. All sails inc. spinnaker, 6 h.p. Johnson. Ideal first boat. Offers on $7,900. On display at VICTORIA BOAT MART, 453 Head St. 383-3324.

CATALINA 22, POPTOP 4-berth deluxe cruising sloop, 4 dacsails, Merc. Elstart 7.5 OB, special extras galore. Value at $10,900, loaded. VICTORIA BOAT MART, 453 Head St. 383-3324.

SAANICH LUMBER YARDS
PRAM DINGHY KIT $63.00
SABOT KIT $75.00
KAYAK (PARTLY ASSEMBLED) $45.00
1496 ADMIRALS ROAD 385-2486

INTERESTED IN SAILING - Fairwinds Sailing and Recreation Association, group ownership of boats offers reasonably priced sailing. Phone Colin evenings 478-9745 for information.

SAILING SCHOOL. DAY AND evening classes. Four per class, 6-3 hour lessons on 35' C & C, $180 per person. Contact Terry Forsyth, Barnacle Yacht Charters, 382-6633.

A PIECE OF ART
Beautiful classic wood boat. 30' gaff headed cutter, mint condition. $46,000. Arctic Tropic Cruising Boat Sales, Maple Bay, 748-8950.

FAMILY CRUISING SPECIAL
Large, roomy live-aboard 48' C-Breeze ketch, 1976. Excellent seaboat, good passage maker. $75,000. Arctic Tropic Cruising Boat Sales, Maple Bay, 748-8950.

1977 19' DRASCOMBE LUGger, motor and trailer. All in excellent condition. Ideal family boat. Same model has made many ocean crossings. $8500. 479-8801.

SAILBOATS. CRUISING AND racing. Robert Sutcliffe, Maple Bay. 112-748-6005

26' SLOOP, CREWED OR CAPtained Charters. 385-2425.

HAIDA 26 MARK II FOR SALE. 656-6874

16' WAYFARER DAY SAILER, fibreglass hull, phone 598-1769

LASER FOR SALE, COLOURred, $1400. 592-1910.

83 AIRCRAFT

1968 LAKE LA4-180 EMRON paint. New interior. Escort 110, bilge pump, strobe. $19,000 US. 206-863-5870 or 206-941-0975 after 5pm.

CESSNA 180 FLOAT PLANE, including wheels. Excellent condition. Low time. June 28th C of A. $30,000. Terms considered. 652-3428.

92 SPORTING GOODS

SPECIALTY GUNS INT KNIVES LTD.
This Weeks Special
Remington 12Ga. 870 Deluxe Bushmaster Pump with rifle sights — New
Reg. $372.95 Special $269.95
SOMETHING NEW EVERY WEEK
Winchester Rifle Collection Commemorative Canadian 1867/1967 Set — Illinois Sequicentennial Carbine — "66" Cent — Little Big Horn — Buffalo Bill — N.R.A. Cent. — Apache Carbine — Klondike Comm — Comanche Carbine — America Bi-Centennial — Cheyenne Carbines — Wells Fargo — Sioux Carbine — Stainless S&W Mod. 66 357 Mag. 6" — New Franchi 20 GA Deluxe super lightweight
576 Yates 383-2422

Robinson's
EVERYDAY LOW PRICES
SALES—SERVICE
SELECTION
SHOOT FOR FUN
Large selection pellet rifles and pistols $15.00 to $210.00. See the BSA Buccaneer, thumbhole stock, 177 or 22 only $119.95.
TOP RIFLE BUY
New Midland bolt action 270, 308, 30/06. Inc. 4X Bushnell mounted special $299.95. 22 Armalite semi-auto, complete gun stores in buttstock $159.95. Handguns: SW 9mm Mod. 59 $279; 9MM Brow. $395; 45 Llama $389; Colt 45 auto ad. sights $439; Colt Python 357 $649; Schmidt 357 Rev. $159.
Easy Lay-A-Way Plan
EXPERT GUNSMITHING
ROBINSON'S
1307 Broad 385-3429

RIMPAC DIVERS Ltd.
If you have always wanted to learn to scuba dive, now is the time to enroll in a course starting 26 May. It's safe, it's fun, it's exciting, and the cost is reasonable when you join in a scuba diving course taught by "The Professionals" at Rimpac Divers, 9818 Fifth St., Sidney or phone 656-6313.

PLAY-MOR RECREATIONS LTD.
We Specialize In Billiard Table Repairs and Recovering Billiard and Foosball Tables
Cues—Accessories
517 Kelvin 384-3332

MOGUL SPORTS LTD. HIKING boots, tents, back packs, clothing, Windsurf boards. 629 Pandora St. 384-2224.

2 DRY SUITS, 1 O'NEAL, 1 Ocean Air Systems. 1 twin 72's tank. 1 single 72's tank. 384-3090 between 9-5.

92 SPORTING GOODS

FRANK WHITE'S SCUBA SHOP
832 Fisgard 385-4713
Next Scuba Course June 2
THE MOST COMPLETE COURSE AVAILABLE

LIKE NEW, NORTHWESTERN golf clubs, bag, cart and practice electric putting hole, assorted golf balls and tees, must sell, $200 or best. 652-4687 after 5pm.

MEN'S MEDIUM WET SUIT, nylon two side, Farmer John and jacket with beaver tail, gloves, hood and boots. Asking $200. 598-3182.

DIVING WATCH, OMEGA automatic, Seamaster, Tested to 660', two straps. $450 or offers. 652-1423.

30.06 HUSQUVARNA AND scope, 270 Browning semi-auto and scope. 384-7550.

WANTED: HOCKEY PANTS, size 40 or 42, and shin pads. 383-2901

REMMINGTON 600, .222 CAlibre, never fired. No longer made. $300. 479-3722.

TENT 9X9, LIKE NEW, USED only once. $45. Phone before 12noon or after 6pm, 383-0881

FULL SIZE POOL TABLE. BURNABY 438-5288.

USED GUNS. OLD RIC'S PAWN Shop, 555 Johnson, 384-5422.

RUGER MINI 14, .223, DIES, 20RD. Mag. $275. 383-0103.

FLEMING SKATE SHARPENing machine. 383-2342.

LADIES GOLF CLUBS AND trolly. $100. Phone 478-3698

20 GAUGE SHOT SHELL REloaded $40. 478-0777.

WINCHESTER MODEL 12 trap gun. 388-6169

LADIES WET SUIT, AS NEW, $140. 112-743-5134 evenings

93 CAMERAS, SUPPLIES and PHOTO FINISHING

island colour labs ICL
615 FORT 384-2242
Plus 8 locations to serve you. SAME DAY SERVICE on all C41 films — in by 10 a.m. out by 5 p.m.

SUPER SALE ON NOW!
UNBELIEVABLE PRICES
bill's photo supply
DOWNTOWN at 1672 Douglas
383-7443
OUR ONE AND ONLY BUSINESS IS PHOTOGRAPHY SUPPLIES AND SERVICE.

Hilton PHOTO SUPPLIES
P.O. Box 750
Phone 246-4741
On Trans-Canada Highway at Chemainus

city photo
1227 Gov't.
385-5633
EKTACHROME
Overnight Processing

HASSELBLAD EL-M BODY, A12 back, extra battery, charger, 3 meter cord, 50mm Distagon, 150mm Sonar, Pro lens shade, Polaroid back, 1.4 Pentax ESII. Kim 385-5332.

CANNONETTE QL117 35MM, case and protective lens, like new, buy this one at $180. Cost new $240 plus. Also good quality, barely used German 35mm camera, $65. 385-6816

KITS CAMERAS
New and used equipment
388-6821, Lower Commerce Mall; 388-5226, Mayfair Mall.

ATI CANNON 135, 1.4 58MM lens, also 27mm wide angle lens, complete in new condition, $250. Ed, 595-3902.

PENTAX ME SUPER WITH 50mm f1.7 lens and case, excellent condition, only 3 weeks old, $330. 383-8255.

DISPLAY YOUR PHOTOS on standoff wall mounts. 385-6170

PENTAX K1000, EXCELLENT condition, $160 or offers. Daryll 479-8865 evenings.

WANTED: LONG AND SHORT range lenses for Zeiss contaflex. 652-2059.

MEOPTA OPEMUS III ENlarger. Trays plus everything for developing. 656-2930.

NIKKOR LENSES, 20MM, 135mm, 200mm. Offers. 479-9491.

94 STORE and OFFICE FURNITURE and EQUIPMENT

RENTAL COPIERS AND typewriters. Manual typewriters $10 per month. Electric typewriters $25 per month. Copiers from $25 per month. Pacific Business Equipment, 1006 Hillside, 388-5711

USED SANYO TELEPHONE answering system, M-139N. Ideal for business — requires "Recorder Coupler GTS/KS21440L1, installation by telephone co. asking $175.00 Reply Victoria Press Box 811.

USED COPIERS AND TYPEwriters. Typewriters from $49.95. Copiers from $295. Pacific Business Equipment, 1006 Hillside, 388-5711.

BURROUGHS BOOKKEEPING machine Model F5100 with stand, any reasonable offer. 383-7161, 8 to 4:30, Monday to Friday

COMPLETE DOUGHNUT shop equipment. Hobart mixer, fryer, bake table, proofer, counters, display cabinets, etc. 112-743-5391

FREE STANDING PEG board display unit, 8'x58', complete with canopy and fluorescent lighting. 383-2342.

MODEL 400 GESTETNER COPier and stand, new condition. For quick sale, $500. Phone Ed, 595-3902.

RONEO DUPLICATOR, model 350, electric or manual. $100 or nearest offer. 384-9298

TWO UNIQUE SHOWCASES, 1 earring stand (holds 600 pairs). 382-8133 or 598-8133.

44' FREEZER DISPLAY cases and 5 compressors. 478-6050

NEW OFFICE DESKS
Private. 656-5929

94 STORE and OFFICE FURNITURE and EQUIPMENT

BIRO 22 MEAT SAW WITH blades, $1200. Older model Hobart slicer, $275. 656-4240.

95 HEATING & FIREPLACES

EXCHANGE COMPLETE OIL furnace for 20' of insulated fireplace chimney or sell $180. 656-5762.

ENTERPRISE OIL COOKING stove, with hot water attachment, oil tank and stand. 598-9430.

GAS AND WOOD BURNING stove, works well. 381-0830 after 5.

CAST IRON AIR-TIGHT WOOD heater, used one winter, $200. 478-6827 after 5pm.

5 TUBE HEATILATOR, $50. 479-1802 mornings.

96 MAJOR APPLIANCES

CLOSE-OUT LIQUIDATION SALE!
Yes - we're closing out our appliance department — to make room for expanding our busy furniture business. Super sell-out prices on Admiral, Speed Queen and Gibson appliances. Brand new merchandise at close-out prices! Hurry in while they last. Sale Hours Thurs - Fri - Sat, 10am - 6pm. Sun & Mon (Victoria Day) 12 noon till 5pm.
COLWOOD-LANGFORD Furnitureland
1610 Old Island Hwy
(Colwood Farmers Market)
PERSONAL SHOPPING ONLY

BILL'S BARGAIN BARN APpliance Warehouse located at 98 West Burnside Road next to Capital Market has the largest selection of reconditioned appliances in Victoria. Stoves, wall ovens, fridges, some with left hand doors, washers, dryers, upright and chest freezers, all in a variety of sizes and colours. 30 day warranty. Buy, sell, trade, dicker and deliver. 384-5721, 384-5235.

FRIGIDAIRE REFRIGERAtor, immaculate, $159. 7 cubic foot Admiral freezer, $149. 10 cubic foot Coldspot freezer with new compressor, $189. Tappan range, $129. Inglis auto washer, $159. Simplicity dryer, $129. Kenmore apartment washer, $99. All guaranteed and delivered. 595-1607

LOOK
Washers, dryers, ranges, fridges. All fully reconditioned and guaranteed. Allmake Appliances, Open Saturdays, 2519 Douglas, 385-2033.

6 MONTH WARRANTY
Technician overhauled refrigerators, washers, dryers, ranges, dishwashers. Phoenix Appliances, 2009 Fernwood, Tues.-Sat. 10-5pm. Fri. til 9pm. Trade-ins wanted. 384-0423.

WANTED
We purchase washers, dryers, fridges, ranges — in working condition or not. ALLMAKE APPLIANCES, 385-2033.

CHEAP!
Owner moving, must sell immediately, 19 cu.ft. Harvest Gold 2-door refrigerator-freezer, excellent condition. $400 or best offer. 386-0410.

FREE
In home microwave demonstration, no obligation. Find out if a microwave is right for you. Call Homark 381-5622.

BRAND NEW INGLIS LIBERAtor automatic washers, only $459 with approved trade. Phoenix Appliances, 2009 Fernwood, 384-0423.

GONE OUT OF BUSINESS sale. Fridges, stoves, washers, dryers, dishwashers. All priced for quick sale. 367 Burnside Rd. Days only.

HARVEST GOLD KENMORE 24" electric range, $200. Coldspot refrigerator freezer, $200. Kenmore portable dishwasher, $75 or $400 for all. 478-0627.

RANGE
Brand new Almond 30" Admiral, timer, digital clock. Cost $569, now $375. 474-1231 days.

TWO GAS STACKING OVENS, commericial size, can be converted to bottle gas. $400. 479-9415, 479-1168

LARGE GAS STOVE WITH large grill, 4 burners, 2 ovens. Can be converted to bottle gas. $600. 479-9415, 479-1168.

FISHER BAR REFRIGERAtor, 2½'x3½'. White, excellent condition. $150 or best offer. 388-5473.

HAVE PURCHASED SEARS Kenmore fridge. Selling 9 cubic foot Danby Inglis fridge, white, good condition. $100. 479-2186

1 YEAR OLD KENMORE portable 4 cylce dishwasher, coppertone, like new $250. 478-4569

FRIDGE, STOVE, DISHWASHer, hood fan. Harvest Gold. All in good working order. $800. 478-6194.

SIMPLICITY WASHER AND dryer, excellent condition. $300. 385-8315, or 479-6634

DISHWASHER, STOVE, OVEN, warming oven, gas barbecue. 592-5581

VIKING FRIDGE AND STOVE, good working condition. Best offer. 598-4649.

30" MOFFAT RANGE WITH rotisserie. Good condition. $200. 598-2791 between 1-9 pm.

DRYER, WESTINGHOUSE, Heavy Duty 5 programme selector. Asking $90. 652-3732.

FRIDGE, $300; APARTMENT washing machine, $175. 478-3698 after 6 pm.

PORTABLE VIKING DISHwasher, seldom used, excellent condition. Phone 384-2802.

2 YEAR OLD AVOCADO SELF-clean Inglis stove. $400. 727-2131.

WALL OVEN, SET-IN COUNTer rangetop, Tappan, coppertone. Excellent. 477-8991

SEARS PORTABLE DISHwasher, wooden top, front loader, $200 O.B. 382-0312

16.5 CUBIC FRIDGE, TOP freezer compartment, square design, $200. 388-9729.

LARGE WHITE 2 DOOR REFIgerator, $175. Phone afternoons, 598-0848.

INGLIS WASHER AND dryer, 6 years old, excellent condition, $400. 479-2527

SMALL CHEST TYPE FREEZer, good condition, working well, cap. 260 lbs. $185. 382-5939.

ONE YEAR OLD HARVEST gold Westinghouse fridge and stove, $630. 595-9972.

RCA DRYER, WHITE, NEEDS repair. GSW Easy washer, green. Both $80. 477-9867.

MCCLARY FRIDGE, FROST Free, upper freezer, 5' high. Avacado. 478-8044.

ELECTRIC RANGE CONTINuous clean, harvest gold, excellent condition. 598-6379.

OLDER KENMORE RANGE $100. Older Coldspot fridge $140. 479-6107

96 MAJOR APPLIANCES

WESTINGHOUSE FAMILY size fridge: white, square, 4 shelves, crispers, cross top freezer. $140. Three older fridges: white, clean, $20, $25, $55. All good condition. 598-3475

INGLIS PORTABLE DISHwasher, white, 479-5159

KELVINATOR RANGE, EXcellent condition, $100. 595-0503.

BAR FOR SALE, 5'4" LONG, 38" high, 385-8209.

FREEZER, LIKE NEW. 658-8361 after 6pm.

BAYCREST WASHER/SPIN dryer, as new, $130. 598-5773

97 FURNITURE

BLOCK BUSTER
Holiday Sale!
WIDE OPEN
THIS WEEKEND!
We are soon expanding our furniture department with many new styles & colours. To do this we are having this very special holiday sale event to clear-out all our present display models. Prices have been slashed on everything in the store to be removed immediately! Before you buy anywhere - at any price - shop us this holiday weekend early for best selection! Need credit? Open a revolving charge account with us. Sale hours Thurs - Fri - Sat 10am - 6pm. Sun & Mon (Victoria Day) 12 noon till 5pm.

COLWOOD-LANGFORD
Furnitureland
1610 Old Island Hwy
(Colwood Farmers Market)
PERSONAL SHOPPING ONLY

LATEX
RUBBER
MATTRESSES
The mattress that gives even support to all parts of the body, truly the most comfortable mattress of all.

MATTRESSES

3'3" size, each piece	$199
Regular size, each piece	$249
Queen size, each piece	$289
King size mattress	$399

MATTRESS
TOPPER PADS
ENJOY the luxurious comfort

Thick	Size	Rubber	Foam
1 in.	39x75	$27.25	$ 8.55
2 in.	39x75	$52.75	$17.25
1 in.	54x75	$37.75	$11.85
2 in.	54x75	$72.90	$23.65
1 in.	Queen	$44.65	$14.00
2 in.	Queen	$86.50	$28.00
1 in.	King	$58.50	$17.75
2 in.	King	$112.35	$36.40

IMMEDIATE DELIVERY
Open Fridays 'til 9 p.m.
EASY CREDIT terms available
Gregg Furniture
"The quality furniture store — where you can see how it's made"
2300 DOUGLAS 388-7365

the Butcher Block Shop
4011 QUADRA 479-5921
GOOD SELECTION
Of latest Bentwood chairs now on display.

FURNITURE
Over 600 items every Tuesday 1pm & 7pm. Consignments accepted.
926 Fort St. Tel. 386-3308
LUNDS

FOAM MATTRESSES
The sensible alternative
4" single from $39.47
THOMPSON'S
FOAM SHOP
3318 OAK ST. 385-7622

4 PIECE SET OF SHEETS worth $100 at no extra charge with the purchase of an orthotonic bed unit. 20 years guarantee. Large selection of other Restonic beds now on display.
DODD'S Furniture
2563 Quadra 388-6663

ANTIQUE SALE
& SHOW
This Week Till Saturday
Hillside Mall
Don't Miss It!

Tillicum Furniture
1633 HILLSIDE 595-3331

BRAND NEW, 3-DRAWER dresser with mirror $69.95. 1-dr. nite table $34.00. Bookshelf $39.00. 4-dr. chest of drawers $59. Drop-front desk $105.00. Glass-door bookshelf $59.95. Echo Furniture, 704 View St., 384-2214.

DINING ROOM SUITE, OVAL table with two leaves, buffet and slate topped server, 6 chairs, $1800. Two Spanish chairs and hassock, $250. Leather chesterfield, 7', tobacco colour, down filled cushions, $800. 721-5428

MOTEL FURNITURE SALE. Slumberlodge motel, 3110 douglas st., includes headboards, desks, chairs, mirrors, lamps, carpets. Would prefer selling as units. No cheques accepted.

ONE DRESSER WITH MIRror, $150. Desk and drawers, $100. One armchair, $50. Kitchen table and 6 chairs, $125. One black and white TV, $50. 477-6831

SOFA, VELVET UPHOLstery traditional style. Deep Red. Good condition. Suited to older style furnishings. Asking $300. 386-5135 afternoons and evenings.

BUILD YOUR FURNITURE and save lots of $$. Novices welcome. Tools 'N Space Woodworking, 338 Catherine St. 383-9600.

CAPTAINS BED COMPLETE with mattress, excellent condition, $175. Custom made 9' chesterfield, $325 or best offer. 477-8329

GOOD QUALITY LIVING room, dining room, kitchen, and bedroom furniture, at 3350 Weald Road, Saturday and Sunday, between 10am-2pm

WATERBED
New upholstered - never used, including frame, heater, mattress, liner, with factory warranty, must sell. $289. 388-4413

97 FURNITURE

auctions · appraisals
AUCTION EVERY FRIDAY NIGHT
Kilshaw's OF VICTORIA
six generations
1115 FORT ST. 384-6441
BUY—SELL
APPRAISE
1115 Fort St. 384-6441

END OF LINE
SALE
Pacifica Living room furniture while stock lasts.
MONASTERY FURN.
942 FORT 383-2431

FINE COUNTRY STYLE DINing suite, Flokati rug, antique furniture, furniture. 10am to 1pm Saturday, 1072 Deal St. Oak Bay

FOUR PIECE BLACK NAUGAhyde Spanish living room set, with matching coffee table and 2 end tables, and 2 matching lamps. $275. 386-2710

MATCHING COLONIAL couch and swivel chair, $100 or will sell separately. Ask for Lynda days 477-4811, evenings 381-0843.

DOUBLE PEDESTAL DINING table, extra leaf, 4 swivel ranch tan naugahyde upholstered chairs, almost new. Asking well below today's prices. 652-9689

GRANGE MATTRESS AND box spring, $55. Upholstered rocker, $45. Hall table, $15. 384-2871.

COLONIAL STYLE COUCH and chair, good condition, $235. Boxspring with legs, $15. 479-9767 between 5-7 pm.

DINING ROOM SUITE, 5-piece, 6 months old. Mediterranean style. Dark oak in colour. Cane-back chairs. $550. 721-3171.

MODERN STYLE LOVESEAT, excellent condition. $190. Canadiana occasional chair, $65. 2757 Dunlevy. 598-6902.

CHESTERFIELD AND LOVEseat, nearly new. Asking $900. Perfect condition. Modern style. 381-1476

SECTIONAL CHESTERFIELD, builtin end tables, good condition, dark green, $400 or best offer. 382-3919 after 5pm.

BROWN AND BEIGE Krohler chesterfield and chair, excellent condition, $325. 388-4702.

VILAS COFFEE TABLE, PINE cabinet, single bed, records and other items. Saturday, 996 Lucas Ave. 479-2449.

5 PIECE BEDROOM SUITE, double-size bed, $700. Excellent condition. 384-9209.

TWIN BED, WITH MATTRESS, excellent condition, $80. 479-1802 mornings.

2 MATCHING LOVESEATS, contemporary style, good condition. $125 pair. 721-3480.

LARGE COLONIAL DINING room suite, with 8 chairs. Dining table, 4 chairs. 592-5581

MAHOGANY VANITY WITH oval bevelled mirror, circa 1920. 385-4701 after 6:30.

ARBORITE TABLE AND 4 chairs, turquoise, good condition, $60. 477-3503.

9 PIECE BASSETT DINING suite, solid wood, Fruitwood finish, excellent condition, 592-7064

DUNCAN PHYFE DROPLEAF mahogany table. Brass fittings. $140. 382-9823.

TRADITIONAL SOFA AND chair, floral print, $395, must be seen. 383-7254

CHESTERFIELD SUITE deep gold brocade, $185 or best offer. 477-3353.

DINING ROOM SUITE, ITALian style, 6 matching chairs, oval table. 383-8764 evenings.

KING SIZE WATERBED, must be sold, best offer. 592-0834.

CHESTERFIELD, $650. SIMmons Ostermoor mattress, $300. Kitchen table, $75. 382-5361.

LOVE SEAT SIZE DE-A-BEdwell construction, $175. 478-4719.

8X4' WATERBED WITH HEATer for sale, $250. 477-1967 Elsbeth.

BROWN WOOD GRAIN ARborite table and six chairs, one extension leaf. 384-6905

DOUBLE BOXSPRING AND mattress in excellent condition. $75. 479-4997.

ROUND OAK TABLE OPENS to 11', 6 chairs. $1400. 386-5463.

ADJUSTABLE BED, BEAUTYrest mattress. 598-2221, 656-1353

CHESTERFIELD, EXCELlent condition. $200. 388-6472.

2 CAPTAIN'S BEDS, WALNUT colour, good condition. 477-5946

98 TV, STEREO, RADIO SALES and SERVICE

Open 'til 9 Nightly!
385-5555
STEREOS-TV's-VIDEO
Technics-Panasonic
SPEAKERS
AR-KLH-Cerwin Vega
FULL SERVICE WARRANTY
—5 yrs. parts & labor on most new sound equipment!
—Loaner supplied during service. No charge
—Full credit upgrading 1st yr.
—No down payment (OAC)
—In store bank financing
—Yes, we take trades!
—Free delivery
CHARGEX-MASTERCHARGE
Technics Sound Pkge.
35 watt Technics receiver SA300, turntable SLD2 SBP25 3 way speakers with ADC Mag cartridge. Special $749.
No Down Payment, Low Monthly Payments (OAC)
Panasonic 20" colour TV special $599. No Down Payment. Low Monthly Payments (OAC)
Panasonic PV1100K Video machine. Special $1099. No Down Payment.
Car Stereo Specials
Pioneer Panasonic
Pioneer KP1500 AM FM stereo cassette with TS165 speakers. Special pkge. $199.95
Open 10-9 Daily 10-6PM Sat.

INDEPENDENT BUYERS DISCOUNT SERVICE
INDEPENDENT
AUDIO VIDEO
939C ESQUIMALT RD.
385-5555

$10.
$10. service call anywhere in Victoria. Call Homark, 381-5622

COLOUR TV RENTALS
Now at a low price of $15 a month. Call today City Centre TV Sales and Rentals 477-6971.

20" ELECTROHOME 100% Solid State colour TV, new picture tube with 2½ yr. warranty, 6 mos. warranty on all parts & service $299.95.
ATLAS STEREO & TV
763 Fort St. 385-2712

98 TV, STEREO, RADIO SALES and SERVICE

Sound Hounds
595-4434
1532 PANDORA AVE
EQUIPMENT UPDATE
HAFLER POWER AMPS
We will receive 10 Hafleur DH200 power amps (100x2) on May 23—These amps are very scarce (we have had only 4 in the last year) at $488.00. One of the best values in Hi Fi today.
ORACLE TURNTABLES
We will receive 4 in the next two weeks. 2 of those have been prepaid. Our next shipment will be mid-June. $850.00 each.
MAGNAPLANAR
LOUD SPEAKERS
In stock now MG1 at $869.00 pr. MG2A, $1349.00 pr.
CANTON SPEAKERS
HC100, $240.00 pr.

CLOSE-OUT
LIQUIDATION
SALE!
Yes - we're closing out our television & stereo department — to make room for expanding our busy furniture business. Super sell-out prices on RCA & Electrohome colour televisions & stereos. Brand new merchandise at close-out prices! Hurry in while they last. Sale Hours Thurs - Fri - Sat, 10am - 6pm, Sun & Mon (Victoria Day) 12 noon till 5pm.
COLWOOD-LANGFORD
Furnitureland
1610 Old Island Hwy
(Colwood Farmers Market)
PERSONAL SHOPPING ONLY

FANFARE
IMPORT RECORDS
1530 Pandora Ave. 592-5222
At the Oak Bay Junction
Mobile Fidelity
ORIGINAL MASTER
RECORDINGS
$26.98
Beatles: Abby Road,
Earl Klugh: Finger Paintings,
Steeleye Span: All Around
$25.98
Pink Floyd: Dark Side
Poco: Legend,
Al Jarreau: All Fly Home.
PLUS 14 OTHER TITLES
IN STOCK

Video Movies
Available at Hillside Sight & Sound. Hundreds of titles to choose from or purchase our catalogue for $1, refunded with purchase of any video tape movie. Hillside Shopping Centre. 595-8331.
ALSO
VISIT US
AT THE FAIR
BRAND NAME STEREOS
AT INCREDIBLE DEALS
Name your price

VIDEO MOVIES!
Now you can watch the movies you want when you want, without commercials. And now — you can watch more — for less — with Young's Trade-A-Tape Club! Many titles in stock, in both Beta and VHS formats!
YOUNG'S
784 FORT 382-5512

Mais Furniture & Appliances
36 years serving Victorian's
RENT COLOR TV'S from $20
1821 Cook 385-2435

ALMOST NEW SANSUI G3500 receiver, 30 watts. Two 3 way stereo Tech speakers, 60 watts, two Prolinear Stage 60 watt speakers. Will sell seperately. 382-6785 after 5pm

MARANTZ DIRECT DRIVE turntable with Ortoforn VMS 20E cartridge, $200. Marantz amplifier, 35 watts per channel, like new condition, $150. 598-2427.

LET'S MAKE A DEAL
Too many TV trades. Please come in make an offer. Homark, 27 W. Burnside, 381-5622.

QUAD 33 PRE AMP
Low noise modification, high slew rate. J and V Integrated Circuit Service. 385-4831

REVOX B77
Tape recorder, with professional NAB hubs, dust cover and remote control, 4 months old. $1650. After 6:30pm, 479-2592.

WE SERVICE ALL MAKES OF colour TV's, free in-shop estimates. Call now 477-6971. City Centre TV, 3970 Shelbourne St.

$45 BLACK AND WHITE, $145 color. Good condition with no risk guarantee. 383-8774 or 382-1234

LAST REDUCTION
Moving. Must sell. One pair of Klipsch speakers, $1200. 385-1775 anytime.

ADC ACCUTRAC 4000 TURNtable; brand new; automatic track selection, remote control. $500. 385-4280.

TEAC A-3440 4-TRACK TAPE deck, remote control; brand new; retails $2150 offers on $1700; 595-2757

TECHNICS GRAPHIC EQUALizer, 3 months old, 5 year warranty, $290 new. Will sell $190 firm. 478-2144.

APT HOLMAN PRE-AMP, Nain 160 power amp and Tangent RS10. Must be heard to be appreciated. 478-2528.

VACUUM TUBE CHECKER wanted, drug store type or other. 479-0831 between 8:30am-4:30pm, Neil or Joe.

19" ELECTROHOME COLOUR TV, excellent condition. $175. 658-1057.

CONSOLE STEREO IN WOOD cabinet with Gerrard turntable. 385-1990 after 5pm, offers.

TOP OF THE LINE SANYO amp, tuner, turntable and speakers, $800. 478-4138.

CRAIG T607 CAR DECK, AND Pioneer AD304 20 watt amplifier. Offers. 598-2250

MUST SELL. ALMOST NEW 3 way speakers, $350. Inquire 386-8577

WANTED: CB TRANSCEIVER. If 23-ch must be licensed. 384-3787

98 TV, STEREO, RADIO SALES and SERVICE

Step up to the quality of Lux! For a very limited time, you can get a Lux 32+32 watt (RMS) amplifier for a mere $299.95. The matching AM/FM tuner is only $229.95! Both in deluxe rosewood finish cabinets at no extra charge.
CAV 388-6564
764-A YATES (IN THE MALL)

40 CHANNEL TRC-457, EXCELlent condition, $500. Super Hawk high performance 2 element quad base station antenna, 30' mast, guy wires, channel master control, rotor, and 200' of coax. One 3-way switch, 2 antenna switches, $350. TR57-23 channel sb, $350. Starduster antenna with 18' mast and 100' of coax, $150. Power mike as new, $35. 386-4010

CAR SOUND
50 watt, 5 band graphic equalizer stereo power booster, $69.95. New AM/FM car stereo cassette, with a pair of 20-oz. magnet coaxial speakers, $169.95. Expert installation available.
B.C. SOUND & RADIO Service
931 FORT 383-4731

KENWOOD 40+40 WATT INTEgrated amplifiers (used) $149.95. Matching AM/FM tuner, $120.95

YOUNG'S
784 FORT 382-5512

KENWOOD KA-7100 INTEGrated amp, 60 watts, .01% distortion, $390. Also Jensen LS-5 house speakers, 3-way, 4 speaker system, handle 100 watts, walnut cabinets, replacement cost $700, asking $400 pair. 385-1080.

SANYO IN DASH AM/FM CASsette car stereo, with 50 watt RMS per channel power booster-equalizer, and four 6"x9" tri axial speakers. Never used, still in factory sealed boxes. Cost $1000, sell $500 firm. 386-8854 after 6pm.

WANTED YOUR COLOUR TV's. High trade-in allowance on our new Magnavox or Hitachi. ELECTRON TV SALES and SERVICE. The home of quality service, 100 Burnside Rd. W., 383-5432.

FREE
Carry in service estimate.
WE GUARANTEE IT
HOMARK, 27 W. Burnside, 381-5622.

QUALITY STEREO SYSTEM Sony STR-V2 receiver, Lissen L-28 speakers, Sansui SS100, headphones. Four months old, balance of warranty. 384-3887 or 383-0405.

6 MONTH OLD DUAL 721 turntable; top of the line, Ortophon cartridge, $375. 383-4238.

26" RCA VICTOR CONSOLE colour TV, good condition. $150. 385-8757

SOUND DESIGN COMPOnents with speakers, and stand. As new. 642-4677. $175.

NEWCOMB SQUARE AND round dance equipment complete. $500. Ed, 595-3902.

RADIO, TAPE DECK, RECord player combination. $100. 598-9977.

SANSUI SR222 TURNTABLE, immaculate shape, hardly used, 1 year old. 383-1854

VIKING 12" BLACK AND white tv, AC/DC, like new, $80. 384-4950.

CUSTOM MADE MARSLAND speakers, $475. 382-0185 or 478-5078.

CASSETTE DECK, SANSUI SC 2000 with Dolby, good condition. $200. 656-3626.

PHILCO 26" COLOUR TV, floor model, excellent condition, $350. 385-5944

BURHOE BLUE SPEAKERS, nice sounding, $400 a pair. 598-2427.

ONE YEAR OLD HITACHI TV, remote control, next to new. $650. 381-1523.

LUXMAN L30 AMP, $275 OR offers. 381-1523

PHILCO 26" COLOUR TV, EXcellent condition, $225. 595-7678.

TANGENT RS4 SPEAKERS, 4 months old, $550 pair. 598-2709.

PAIR JBL L-40'S, 7 MONTHS old. 652-3789

99 GROCERIES, MEAT and PRODUCE

PRAWNS
Frozen whole Jumbo Prawns, $15-2 kilos ($3.41/lb), 2 kilo minimum. 900 Craigflower, 382-7633.

NEW HONEY RECIPE BOOK, $1.00; bulk honey, 80¢ lb. over 30 lbs., 85¢ lb. under. Daily to 5:00 P.M. Babe's Honey Farm, Walton off Oldfield. 658-8319

FRESH LING COD FOR SALE, $1 pound. Motor Vessel "North Isle", Ships Point, Inner Harbour.

ALBERTA GRAIN FED BEEF Pork, veal, lamb. Information: 381-6621.

FROZEN LOGAN BERRIES, 5 pound containers, $4. Phone 652-3653, 4-8 only.

PIGS, ALL SIZES. TRY ONE barbecued. $30 and up. 652-3501

100 MISCELLANEOUS FOR SALE

EATON'S
WAREHOUSE
STORE
749 View St.

VAN TOP CARRIER, ELNA sewing machine with cabinet, highchair, umbrella stroller, baby walker, kitchen cupboards, desk, bookcase, dressers, lady's bike, Mustang bike, boy's bike, man's 3 speed bike, push lawnmower, drop leaf table, Coleman camp stove, cartop carrier, patio table with umbrella, 595-5498

Rebuilt Vacuums
New and rebuilt from $29.95. Now available — Compact, Electrolux, Filter Queen, Kirby, Hoover, Eurreka. All one year guarentee. All makes servicecd ALL VICTORIA VACUUMS Ltd. 2805 Cedar Hill at Hillside. 595-2622.

OLDER TYPE MOFFAT range with rottisserie, $100. Fridge in working condition, $95. Porcelain double sink complete with taps, fittings and metal cabinet, $80. Tilt up wooden garage door, complete with fittings, 8' long by 6'7½" wide, $75. 6 cup Pyrex coffee pot, as new, $5. 478-1234.

8 PIECE DELUXE BAR SET; afacado stove and fridge; two teak beds with drawers; fertilizer spreader; odd chairs; bathroom storage unit; Barbie toys; kitchen carpet; lamps; walnut tea wagon; 4 coffee tables; 3 way color TV combination; plants; bikes; other misc. items. 478-7039.

BROWN VELVET CHESTERfield and chair, drop end flowered couch, telephone stand, 15 cu. ft. gold Frost Free Fridge, electric fire logs, bellows, 2 sets fireplace tools, Toro self propelled 21" Gas Lawn Mower with bagger under 2 years, lawn roller, assortment garden tools, foam pad, 656-7708.

CLEARANCE SALE
Open Sunday 10-6, Monday, Victoria Day 12-6. Vancouver Island's largest importer of antiques and fine olde furnishings from Great Britain, Denmark, Continental Europe, New York and Pennsylvania. 15 min. from town. Petes Place, 786 Goldstream Ave. 478-6000.

100 MISCELLANEOUS FOR SALE

PRICED RIGHT!

Gold velvet swivel rocker	$149.95
Red velvet swivel rocker	$99.95
7 drawer chest	$69.95
4 drawer walnut chest	$64.95
Brown davenport & chair	$199.95
Large overstuffed sofa	$150.00
Gold 4 seater sofa	$49.95
Brown Colonial wingback style sofa & chair set	$199.95
Olive tweed Winnipeg couch	$99.95
Green tweed rocker	$89.95
Oak drop front desk	$249.95
Clawfoot S.P. table	$199.95
Brown nylon sectional	$99.95
Moffat fridge, fairly new	$229.95
Davenports, several from	$49.95
39" Hollywood bed	$59.95
Older GE fridge	$49.95
Fireplace/bar/stereo	$389.95
Admiral component stereo	$299.95
Deluxe electrohome organ	$888
5 pc. kitchen dinette	$59.95
King size bed set	$199.95
Elec. sew machine in cabinet	$149.95
Dining table & 6 chairs	$299.95

The Traders
388-6264 715 Finlayson
Mon, Tues, Wed & Sat 9-5-30.
Thurs & Fri 9-9.
Closed Sundays

NEW AND USED
Hid-a-beds $189.00 to $369.00, 2-pc. chesterfield suites $269.00 to $779.00, wooden rocking chairs $79.00 and $119.00, Brentwood rockers $119.00 and $139.00, 5-pce. kitchen dinettes $79.00 to $129.00, Duncan phyfe drop-leaf dining table and 6 chairs $748.00, 5-pce. set $488.00, sets of 4 dining chairs $79.00 to $279.00, 8-pce. oak dining suite $1195.00, single beds $44.95 to $169.00, chests of drawers $39.95 to $269.00, dressers $79.00 to $299.00, complete bedroom suites $249.00 to $1098.00, nite tables $29.95 to $69.00, students desks $74.95 to $169.00, drop-front desks $99.00 to $249.00, 3-pce. coffee table sets $44.95 to $149.00, vacuum cleaners $34.50 to $79.00. Fire screens $27.95 to $49.00. Visa or Master-Charge.
Pandora Furniture
1050 PANDORA 383-6319

auctions · appraisals
AUCTION EVERY FRIDAY NIGHT
Kilshaw's OF VICTORIA
six generations
1115 FORT ST. 384-6441
BUY—SELL
APPRAISE
1115 Fort St. 384-6441

UPHOLSTERY
Velvet, nylon, and acrylic. Plains, regular $27.95 to $32.95, special $15.95 to $19.95. Patterned, $18.95 to $28.95, special $9.95 to $17.95. Thousands of yards in stock. Save always.
Morgan's Fabrics
2070 Cadboro Bay Road (Near Fort-Foul Bay Junction).
598-4011

DEEP FREEZE, 21 CU.FT., $195. Late model 2 door fridge, $185. Black and White TV, working good, $39. 4 piece stereo set, $79. Chesterfield and chair, $29. Single bed complete, $39. Electric train set, $25. Compact vacuum cleaner with power head, working good, $79. Maple bedroom suite, $395. Maple chesterfield, $125. Self cleaning range, Burnt orange, $395. Antique radio, $65. Typewriter with large carriage, $49. Firescreen, $15. Loveseat, $165. Swival rocker, $39. Royal Oak Trading, 4488 West Saanich Rd. next to Royal Oak shopping centre. Open 7 days, 9am-9pm. 479-1913

MISTER SWEEPER
The biggest and best selection of rebuilt and new vacuums on Vancouver Island. Compact, Filter Queen, Electrolux, Kirby, Hoover, Eureka etc., etc. always in stock. Also built-in vacuums at super low package price.
★ We Service What We Sell ★
901 Esquimalt (At Head St.)
386-3717
UNIT 8-310 GOLDSTREAM
in the shopping centre 474-1011

Steptoe & Son
Duncan Phyfe drop leaf dining table, seats 10, $325. Spencer English cottage piano, good tone, $650. Old mahogany bookcase credenza, leaded glass doors, $375. Pair Canadiana oak frame open armchairs, $120. Curved arm maple rocker, $75.
434 Kingston 383-1689

International waterbed (VICTORIA)
1124 BLANSHARD ST.
386-8858

DEILCRAFT WALNUT DINing suite, table, 4 chairs, buffet, contemporary styling $625. Bedroom suite, double, walnut, radio headboard, triple dresser, chest, 2 night tables, $400. Double Sealy box spring and mattress, excellent condition, $100. Philishave rechargeable rotary electric shaver, as new $85. Upright freezer and fridge, matching, one piece, stainless steel doors $400. 4040 White Rock St. After 11am.

INTERNATIONAL KNIVES
This Weeks Special
10% OFF all Filleting Knives — over 35 Models.
IKL IKL IKL
574 Yates St. 383-2422

ATTICA
720 Market St.
WE BY JUST ABOUT ANYTHING!!
WE SELL ALMOST EVERYTHING!!
382-4214

Factory salvage glass. Cut to size. 24 oz. (3mm) 75¢ per sq.ft. 32 oz. (4mm) $1.25. 3/16 (5mm) $1.50. ¼" (6mm) $1.75. Clearance on window screens, $1-$4. Hundreds of thermo units, $1 per sq.ft. up. Many other bargains. Can deliver. Workshop rear of Slegg's Lumber, Fifth Street, Sidney. Monday to Friday, 12:30-4:30. Saturday, 8am-12. 656-6656.

LITTLE CHIEF SHORT BOX truck canopy, 6'8"X3' wide $250; 4 bundles of R20 fiberglass insulation $10 bundle; older Atko reel lawnmower runs well $150; new 2 panel bifold door 2'6"X6'8" $20. Near new 20" Admiral colour TV with stand $350. Canon Canonet GIII 17 camera $150; infant carbed $15; deluxe cuddleseat $5; mesh playpen $10; walker $10. 477-4095.

HIGH BOY DRESSER $34. Double bed (box) $65. Clothes butler $16. Two rollaways $39 and $26. Desk-dresser $34. Small freezer $148. Hide-a-bed $169. Table and chairs $45. Recliner $47. Coleman chest $23. Stereo $216. Juicerator $114. Ski boots $9 and $14. Miscellaneous items. Three bikes (3 speed) $36 to $66. Dimplex heater $79. 32' Monk family cruiser $27,995. 652-9904

100 MISCELLANEOUS FOR SALE

Portable record player, electric grass trimmer, Sears electric broom. 592-3473

COMPLETE BURIAL FOR two in Garden of Gospel, Hatley Memorial Gardens, Victoria. Asking $700. Write K.T. Guest, 1501 Argyle Ave. Nanaimo. V9S 3K3 or phone 112-758-7224.

USED KNITTING MACHINES 1 only Juki with lacerfand knit copy; 1 only Passap Duomatic. Free lessons. Guaranteed. Sawyer Sewing Centre, 840 Fort St. 388-6228.

LIKW NEW 10" TABLE SAW, industrial blades, ⅝" drill press, 1½ hp router, belt sander, mahogany lumber and miscellaneous household items. Sunday 18th 10am-5pm 1270 Balmoral.

MAHOGANY CHINA CABInet, chrome kitchen set, shag carpets 11x11 and 12x16, lamp tables, swivel rocker, oval mirror, Singer tredle sewing machine. 658-5685.

TASCO REFRACTOR TELEscope, $249 new, will sell for $139. Also 7 HP Briggs motor, $75. Sears Coldspot upright freezer, $239 with 90 day guarantee. 381-1513 or 474-2971.

ASHLEY WOOD HEATER, $550. Planet Jr. hand tractor. Tilling and plowing attachments $50. 8' Sabot-type fiberglass sailing dinghy $100. 656-5828 or 656-4863.

2 PIECE CHARCOAL PINstrip all wool suit and 3 piece blue pinstrip wool polyster suit both 42-36-31. As new. $30. each or $50. pair. 384-5687 weekends or after 6pm.

MOFFAT LEFT HAND fridge $275; 3 pc. bedroom suite $325; 5 pc. arborite dinette $99.50; rollaway cot $75. Mel's Bargains, 3460 Quadra St. 384-3152.

BEAUTIFUL QUEEN SIZE mattress and box spring $200; 54" brass headboard $100; Simplicity washer & dryer $300. Mel's Bargains, 3460 Quadra St. 384-3152.

HOBBY WOODWORKERS have more fun at TOOLS 'N SPACE. Friendly assistance. Join now & save $$ during May sale. 338 Catherine St. 383-9600.

74 KAWASAKI 90, EXCELLENT condition, 2 helmets, $450; Excellent homemade cedar waterbed, complete, $300. Must sell. 478-6171.

TANNED UTILITY LEATHER, large size, over 6'X7'. Deerskin, assorted sizes. 9 aluminum screens, 3'X5½', new. Metal dog crate, medium sized. 477-8884

THREE DOOR COMMERCIAL stainless steel combination freezer/fridge. Excellent condition. 24 cu. ft. $2000. 479—9415, 479-1168

RONEO DUPLICATOR, $50. Girls standard bike, $25. Electric fireplace, $50. 7 HP BS motor, $200. Load leveler trailer hitch, $100. 382-6063.

DEMOLITION MATERIAL. Doors, 2x6's, 2x10's 2x12's, 1x8 shiplap, wooden windows, metal barrels, misc. 1081 Dunford. Call 474-1096

COFFEE TABLE AND TWO end tables, mans 10 speed bike, two 20 volt Dimplex heaters. After 5 and all day Saturday, 592-4765.

¾" PLYWOOD SHELVING, doors, near new wooden windows and frames, electric furnace, 250 gallon lay down oil tank. 477-3010.

RIDING LAWN MOWER 8 HP. motor, $195. Refridgerator, $95. Electric edger and trimmer, $10. All in good working order. 478-6987.

KING BOX SPRINGS, FRAME, wicker headboard, $100; reconditioned Westinghouse range, $90; girls size 1 Reidell figure skates, used once, $35. 474-2952.

COLECO TELESTAR VIDEO game. Hockey, handball and tennis, $35. New water Pik shower massage, wall mount, $20. Old chest from Ireland, $50. 383-0012

HANNIMEX SLIDE PROJECtor and 17 trays, $85. Rubber backed two tone blue carpet, 9x10, $25. Pale green drapes 20' wide, 7' length, $20. 477-6262.

YEAR OLD SEARS-O-PEDIC firm mattress, $95. Older fridge, $50. Full-length framed antique plate glass mirror, $150. Oak swivel armchair, $60. 479-6585

UTILITY TRAILER, 4X8 INside diameter, with front stand, $275. 15' metal clothesline pole, $35. 5'X15' 10 ml tarp, $15. 383-7061

INCINERATOR BARRELS, $8 delivered. Screens, covers, extra. Old barrels removed, extra charge. Prompt delivery. 479-4067. Let phone ring.

SAVE UP TO 50% ON YOUR new kitchen. Replace your old doors with new in your choice of wood. Existing frame work can be covered to match. 656-2905.

38" CONTINENTAL BED, BOX spring $38. 2 night-tables with 2-drawers, $25 each. Rug remnant and sundries. After 5 pm. 382-3619.

UTILITY TRAILER, 4'X8'X2', wired with lights, springs and shocks, spare tire included. $350. 382-4082. View at 3069 Washington

2-PIECE 4'X6' GARAGE doors. 9'x12' roll of linomeum. 2-wheel bike, 3-wheel bike. Mirror door 6'6"x2'6". Bevelled door 6'7"x2'8". 479-4750.

BICYCLES (GIRLS AND ladies), sinks, bathroom vanity (single door), bath-tub, baby items, miscellaneous. 410 Craigflower. 384-2763

SINGLE BOX SPRING AND mattress, $60. While it lasts Alaskan Fish Fertilizer Sale. 1 and 5 gallon containers. 5 gallons, $25. 478-8112

Briggs & Stratton
5HP 3600 RMP
$245, like new. 479-5217.

CHAINSAWS
Alf Becker and Son Ltd.
2981 Tillicum 384-6414

Waterbeds
Day or Night
478-7345

CUSTOM MADE DRAPERIES and slip covers — wide range of fabrics. Standard Furniture, 382-2511, 737 Yates.

PICTURE GLASS
Compare Prices and Give Me A Call - HARRY - 477-6534.

HARRY - 477-6534
"Broken Window Specialist"
TRY ME, I'M REASONABLE

BURL CLOCKS AND TABLES, beautifully handcrafted. Mother's Day, anniversary, birthday gifts. Reasonable. 592-6015.

LARGE AND SMALL TROPIcal and outdoor plants. Cheap. Please call evenings 477-7503 or 721-3838 days.

LAST DAYS TO ENROLL BEginners Woodworking & Lathe Courses at Tools 'N Space, 338 Catherine St. 383-9600.

DISHWASHER, WASHER AND dryer, fridge, 2 rocker chairs, bureau and other furniture and odds and ends. 595-0297.

VACUUM CLEANER, ELECtrolux AP100, with power head. Excellent condition. $250. 658-1057.

TWO CHESTERFIELD suites, excellent condition and miscellaneous items. 474-1311 479-3231.

WASHER, DRYER AND DEEP freezer, excellent working condition. Miscellaneous tools. 474-1311

TWO YEAR MEMBERSHIP TO European Health Spa, regularly over $400, will sell for $170. 592-6942 evenings

MISCELLANEOUS HOUSEhold furniture, 2787 Jacklin Road. 478-2837.

100 MISCELLANEOUS FOR SALE

NORTHUMBRIA STERLING silver, Normandy rose pattern, 5-piece place setting, $225 each setting. 653-4637.

KITCHEN EXHAUST FAN, outside vent, twin blower, 3-speed, harvest gold. $45. 658-5750.

ROYAL BLUE LINED drapes, antique satin, 68" wide by 85" long. As new, $200. Please phone after 6 pm 383-5873.

START YOUR OWN STEAM cleaning business? Portable oil fired steam-boiler unit, $250. 595-3932

BOY'S SMALL 10 SPEED BIKE, $60. Junior golf set, $30. Medicine cabinet, $10. Yellow Naugahyde easy chair, $30. 477-7734

PORTABLE SAUNA, $130. Chesterfield bed, $100. 400+' roll 14/2 armoured cable, $85. Gas barbecue, $125. 383-6414 after 6.

ROSEWOOD KING-SIZED headboard, wooden rocking chair, crib commode. All excellent shape. 658-8733.

BAGS FOR YOUR HOOVER vacuum cleaner. We carry the complete line at Singer Sewing, Hillside Mall. 595-4545.

PORTABLE BAR, COMPLETE with bar sink and built in fridge. Regular, $575. Special, $475. 383-2431 10 am-5 pm.

FOUR MAN RUBBER RAFT, 5 gallon Evinrude gas tank, air pump and trailer mirrors. 383-2267.

KITCHENWARE: SLOW cooker, steamer, kitchen stove, electric frypan, all as new. 388-9218.

HOSPITAL BED, TWO ROLLa-way cots on casters, spring mattress, table lamp, miscellaneous. 385-1691, 385-2519.

MISC. KITCHEN SUPPLIES, electric radios, chairs, electric fireplace, many more misc. items. 385-3877.

$225 STEREO, 8 TRACK, GOOD condition, $70. Coffee table and folding table, etc, reasonable. 721-5163

DELUXE FACTORY BUILT Volkswagen tent, excellent shape. Can be free standing. 383-3239

1 45 GALLON ELECTRIC drum heater, $140. Roll bar, 3" in diameter, ¼" walls, $100. 595-8166

ONE CAR BUMPER BICYCLE carrier, $15. Small motorbike helmet, $25. Navaha CB 23 channel, $25. Ed, 595-3902

TABLE AND 4 SWIVEL chairs, colour tv, fireplace screen, left hand fridge and stove. 656-3586.

POOL TABLE, 8', COMPLETE set snooker, pool balls, cues, etc. $240. Old fashioned arm chair, $50. 592-0005.

GOING TO ENGLAND? SAMsonite Caribe III luggage, 29", 26" and tote. Like new. $175. 385-6816

HAVE PURCHASED SEARS 3hp paint compressor. Selling Sears 2hp paint compressor. $225. 479-5009

BUILDERS TEMP POWER pole, $100. Printer for TRS-80, etc, $50. Hand receiver, $50. File cabinet, $95. 478-4032.

COUCH AND CHAIR, FREEZer, ping pong table, drapes, encyclopedias, desk and canoe. 479-1836.

CHESTERFIELD AND CHAIR. Chrome kitchen suite. Hotplate. $20 each. Trunk and base heater, $15 each. 595-0448.

COMPLETE POTTERS STUdio supplies, electric wheel and kiln. All $1600 firm. 642-4711 days, 642-5487 evenings.

18' ABOVE GROUND SWIMming pool, 2 liners and cover. All accessories. $350. 7 bundles of shakes, $70. 478-6598

CUSHION FLOORING, WIDE selection of colours and patterns, less than half price. 479-5966.

VACUUMS
Eureka and Hoover. Sawyer Sewing Centre, 388-6228.

OUTDOOR INCINERATOR barrels. Ready for use, $6.95 delivered. 383-1328.

ENGLISH STERLING SILVER jewelery. Novel pieces and all reasonable. 385-1883.

CURTAINS AND CURTAIN rods, various sizes. 479-1802 mornings.

CARPET STRETCHER, NEW, hot iron, misc. carpet repair items. 474-1746, Langford.

FRIDGE AND STOVE. EXCELlent working condition and miscellaneous items. 479-3231.

LAWN MOWER, OUTBOARD motor, chain saw, miscellaneous tools. 474-1311.

6 PC. DINING SUITE AND KITchen suite, excellent condition. Miscellaneous items. 479-3231

BATTERY OPERATED STEphens wheel chair, $400. 642-4274.

OIL FURNACE AND TANK. Toro ride-around lawnmower. 652-2701

QUALITY LINED DRAPES, burnt orange, 84" long, four 70" wide sets. Offers. 385-2592

LADIES SOLITAIRE DIAmond, .94kt, appraised value $3,350. What offers? 384-7643.

1980 HONDA E3500 GENERAtor, used two weeks. Paid $1500, sell $1200. 385-0179 evenings.

SET OF BUNK BEDS. TYPEwriter. Johnny Pole. Old radio stereo combination. 478-5179.

EIGHT BAGS MANURE, SOIL, chips or bark, $12 delivered. 592-7068.

GRAVEL OR SAND $18; NEW concrete slabs 95¢ delivered. 592-7068.

GENTS NEW FURNISHINGS, sizes 42, $600 value for $240 cash. 592-3836

BOOTLEGGER GRADUATION suit for sale, worn once. $95. After 4, 592-3087.

ASSORTED WOOD FRAMES and aluminum windows. Exercise bike, $40. 652-2580

FROST-FREE FRIDGE, white, good condition. Sectional chesterfield. 592-0251.

FOR SALE—SIX GALVANized downpipes with elbows, $15, 479-2064

THREE MAN TENT, LIGHTweight, good condition. $90 or best offer. 477-3752

9'X12' SHORT SHAG CARPET, rust orange colour, $100. 477-2291.

7 PIECE DINETTE $175. BATH tub encloser, $90. Both in excellent condition. 385-3175.

DRAPES FOR SALE
Large, various widths and lengths, 386-7402

DOUBLE BED, MATTRESS, and box spring, good condition. Stove hood. 595-7335.

METAL GARAGE DOOR, 8X7, very good condition. $125. 478-7839

HOMELITE CHAIN SAW 18" bar. Swimming pool pump and filter. 478-4860

2 GOOD LAWNMOWERS AND utility trailer. 478-4332 and 478-2596.

RIDING MOWER 5 HP, MEchanically excellent with lawn sweeper. $650. 658-5843.

TWO PLAIN GREEN BRITISH India wool rugs, 9X11, $300 each. 656-2200

9X12 WHITE CARPET HANDcrafted for Jordans, Taj Mahal floral design. 656-1558. $1000.

CLOSED IN UTILITY TRAILer, 8' long, $300. 386-6529 after 7pm.

8 WOODEN WINDOWS WITH heavy duty glass, 6x2½. 658-8192

RED RUG, 16'X15½', PLUS two 7'X11'. $100. 592-8252

100 MISCELLANEOUS FOR SALE

ANTIQUES, COLLECTIBLES, used modern furniture, appliances, reconditioned bicycles, lawnmowers, stereos, tapes, tools, tires, china, baby items, numerous miscellaneous items. Bills Bargain Barn, Craigflower & Tillicum, 384-5235 Tuesday-Sunday.

CHILDREN'S TRICYCLE, $20. Complete wedding gown and headpiece, as is, $85. Long floral gown, $30. Child's ski suit, $15. Midi-length winter coat, $25. Electric charcoal lighter, $3. Two childrens' winter jackets, $7, $10. Lady's navy blue jumpsuit, never worn, $20. 656-0058

PORTABLE COLOUR TV, AS is, $50. Double box spring and mattress $125. Collection of Singer sewing machines $20 each. Arborite kitchen table, $10. Baby crib, no mattress, $10. Good Kenmore Sewing machine, $65. 60' of track light. 1000' of picture frame mouldings. Misc. 642-3518

WALNUT BEDROOM SUITE, excellent condition: dresser with mirror; chest; box spring with book headboard. Electrohome TV, cabinet model, working, needs some work done. Couch green with gold fleck, 4—cushion size. Baby carriage, good condition. 383-9095.

30'S VINTAGE BUFFET ($125), china cabinet with leaded glass door ($225), dressing table with heavy plate mirror ($180). Solid oak desk ($125), 40's china cabinet ($75), double desk with arborite top ($40), ping—pong table ($55), 8x10 hi-wall tent ($95). 2097 Quimper St. 595-0549.

HOMELITE
CHAINSAWS
SALES—PARTS—SERVICE
RENTALS
GIBSON POWERCRAFT
NOW AT 730 HILLSIDE
382-8291

ANTIQUE SIDE BOARD; WAFfle iron; double bed; Knit King knitting machine; hairdryer; bathroom vanity complete with sink; Slip fuel tank for ½ ton; fiberlgass factory topper; Wagner paint sprayer; single laundry tub. 477-9922.

WELL BUILT CABINETS, 2 uppers, 66", $25 each. Three lower with Formica tops, $35 each. Three wall hung sinks, $12 each. One double SS sink, $30. Three wood medicine cabinets, $10 each. Used doors, $7.50 each. Venetian blinds. 595-7233.

TWO BRITISH INDIA RUGS, beige, 8x9, 11x9, $100, $125. Underlay, various sizes. Ping pong table, $45. 48" Grow lamp, $30. 4 bamboo curtains 8'x5', $20 each. Sony reel to reel, $50. Davenport, $30. Assorted miscellaneous items. 721-3667.

KITCHEN SET, ARBORITE and chrome with floral bench and two chairs, $100. Stainless kitchen sink and taps, $20. Single mattress and boxspring, $20. Bathtub, faucet and shower set, $20. Desk, $15. Birdcage stand, $5. Hassock table, $5. 385-9586

5 PC DOUBLE BEDROOM suite, $600. Buffet and hutch, $300. Kirby vacuum with shampooer, polisher, paint sprayer, etc, $250. Two chandeliers, $25 each. Single bed outfit, as new, $100. Other household bargains. 642-4876.

DOUBLE KITCHEN SINK, yellow enamel, nearly new condition, complete with trim and trap, $45. 9X12 green shag rug, with rubber underlay, plus several smaller rug pieces, all for $150. Electric floor polisher, $10. 592-0439

ANTIQUE SALE
& SHOW
This Week Till Saturday
Hillside Mall
Don't Miss It!

STIHL Chainsaws
SALES—PARTS—SERVICE
RENTALS
GIBSON POWERCRAFT
NOW AT 730 HILLSIDE
382-8291

2 GREEN WOOL RUGS, UNderlay. Deluxe floor polisher. Double oven stove. 60 volume Americana. Black and white TV. Older Books of Knowledge. Vega fuel injector. Stereo pre-amp. 592-1822.

SINGER GOLDEN TOUCH sewing machine with extra accessories, $300. Student desk, $50. Kitchen suite, chairs upholstery in orange fabric, extra leaf, $100. All articles in excellent condition. 652-5667.

FIREPLACE SCREEN AND grate, $25. Gold satin queen size bedspread, $15. Wicker baby bassinette with skirt, $50. Electric baby bottle sterilizer, $10. Baby scale, $10. Everything like new. 595-7086.

LARGE TENT, $25. CHERRY wood French Provincial chesterfield and chair, $200. Ladies bike, $35. Tape recorder, $15. Pinball game and Tyco Nite Glow, $20 each. Moose antlers, ?. 385-1567.

COPPERTONE STOVE AND frost free fridge, 1 spanish style 7 piece dining room suite, highback couch, cement mixer, garden tractor with back hoe, single garage door and space heaters. 658-5892

54" HEADBOARD, $25. KIRBY Vacuum cleaner, all attachments, $150. Single bed, box spring and mattress, $65. Single quilted bedspread, $15. 3-piece Berkshire luggage, $65. All excellent condition. 598-0149.

OAK CABINETS, BRAND new, attractive. One size only, 33"x18"x12". Great for a variety of storage uses. Regular $165, now selling for $60 each or two or more $50 each. 478-2203 after 6 pm.

CERAMIC TILE, JAPANESE and Italian direct import prices from 65¢-$5, per sq. ft. 386-2812

LAWNMOWER 21" TORO reel type excellent condition $165. 592-8563.

POOL TABLE, 5X8, CUES, balls, and racks, $150. Good shape. 595-6579.

MAUVE DRAPES 125"X84"; mauve carpet 14 yards. 595-7177.

BEAUTIFUL 19" COLOUR TV, $185. Brand new electric knife, $15. 721-3418.

OAK WOOD SPEAKERS WITH base, mid range and high frequency horn, $100. 479-6598.

WHITE DINNER JACKETS from our rental stock. Tom Price Formals. 384-4721.

13" COLOUR TV, $125. ARTIST electric guitar, $65. Phone 388-9613.

8" TABLE SAW, COMPLETE with motor, and accessories. $135. 595-3581

RADIO SHACK MICRO COMputer, 16K level II with keypad. $900 firm. 479-9491.

SINGLE BED, DE-WALT RAdial saw, used lumber, 12' fiberglass boat and trailer. 478-7104.

LAWNMOWER, SMALL DROP leaf table and 2 chairs. 382-1941

BEAUTIFUL FOOT STOOLS, $19.95. 383-5535.

ROUND OAK TABLE OPENS to 11', 6 chairs. $1400. 386-5463.

FLEMING SKATE SHARPENing machine. 383-2342.

6-LITRE VIKING DE-HUMIDIfier, like new, $150. 479-0692.

CHICKEN COUP COME-PLAYhouse, 8'X16'. Offers. 479-7894.

HIDE-A-BED, DRESSER, 478-4332 and 478-2596.

10 SPEED BIKE AND 24" range. 47843329 and 478-2596.

RIDING MOWER, 5 H.P., 25" swath. $425.00. 384-4377.

1 SET OF 6'8"X8' SLIDING glass doors, $125. 592-7114

METAL SHOWER STALL, complete, $35. 598-3684

OLD FASHIONED WINDOWS. 595-7185.

RAW WOOL FOR SALE. White. 652-5801

100 MISCELLANEOUS FOR SALE

SCOTTY DOWNRIGGER, post hole digger, trailer mirrors, and mufflers. Days 477-0345

MAHOGANY UNIT SUITABLE for aquarium TV Stereo, anything, $75. 385-1883.

BRITISH INDIAN CARPET, 9x12, floral design two corners. Beige. $125. 385-8663.

TWO UTILITY TRAILERS, $125 and $225. 262 Old Island Highway at View Royal, 479-3231.

CARPET, 10'X13'6", PROPYlon hardtwist, blue. Like new. $100. 477-0894 after 5.

CAMPERETTE, BIRD CAGE with stand, electric fireplace. Offers. 592-8916.

LIKE NEW, WHITE FULL length drapes, rubber backing, 168X84". 721-3477

DEMO SALE
3277 Glasgow, from 9 to 5 Sat. and from 1 to 6 on Sun.

ANTIQUE 18KT GOLD RING, 2 diamonds, 2 Sapphires, (1 Sapphire missing), $650. 382-3861.

BLACK AND DECKER 8" RAdial saw, $150. Excercise cycle, $50. 658-8680 after 6 p.m.

SUNDANCE TRAMPOLINE, childrens skis, smoke detector, girls skates size 1. 721-3790.

WHITE FRINGED HAND CROcheted bed spread, full size. Phone 656-2747.

28 SQ. YDS. WALL-TO-WALL red shag carpeting, excellent condition. 479-6666.

SET HENSELITE LAWN Bowls, black 4 15/16, wooden case, $50. 383-6996

NEW PLEATED SHEERS AND decorator rod. $50. 478-7109.

4' PALM TREE FOR SALE. $35. Call after 5:30pm, 386-2204

GOOD QUALITY RAW WOOL for sale. 478-9296

20" TRAY, ROGERS SILVERplate on copper. 598-6658.

UTILITY TRAILER. OFFERS. 479-3163. 4005 Travis Place.

HOOVER UPRIGHT VACUUM, 1 year old, $50. 642-4944

OLD OAK SIDEBOARD WITH bevelled mirrors $650. 721-3475.

101 CHILDREN'S MISCELLANEOUS

ROUND-A-BOUT
CHILDREN'S CLOTHES
We will sell quality used childrens clothing. 1005 View, Tues-Sat, 10-5 p.m. 385-6552

KIDDIES' KAROUSEL
A unique nearly new!! We sell your used childrens and maternity wear. 2666 Quadra, 383-1122.

INFANT GM LOVESEAT, Jolly Jumper, unique baby carrier, Snuggli, change table, baby clothes. 383-6767 after 5pm.

CAR SEAT, JOLLY JUMPER, stroller with canopy, bike seat, Fisher-Price toys, etc. Items in good condition. 595-4403

WANTED 6-YEAR OLD SIZE crib and mattress, up to $30. 381-1513, 474-2971.

WANTED: A TRICYCLE IN good condition, suitable for boy, aged 3-5 years. 479-6917.

WANTED CHILD'S CAR SAFEty seat, playpen, and safety gate. 388-6310.

6 YEAR OLD WOODEN CRIB, $45. 477-7642.

103 MISCELLANEOUS WANTED

LIVELY ACTION Oak Bay
AUCTION
"Where Quality Street Begins"
SALES
EVERY WEDNESDAY
AT 7 P.M. ONLY
Now accepting goods for our forthcoming antiques and collectable sale.
WE BUY, SELL & APPRAISE
CONSIGNMENTS WANTED
2036 OAK BAY AVENUE
592-5111

URGENTLY WANTED
GOLD
SILVER
DIAMONDS
STERLING
SILVER COINS
Come in for free appraisals.
No obligations.
UNIVERSAL
Trading Centre
584 JOHNSON 383-9512

URGENT. WASHER, DRYER, and deep freeze. 479-3231 or 474-1311

WANTED, BROKEN MGB, condition not important, 474-1088.

WANTED: TWO ROLL AWAY cots and 1 childrens slide. 477-1569.

WANTED: CAGE FOR GERbil. Also want swing set. 477-4877.

WANTED: METAL LOCATOR and cast iron Dutch oven. 477-6763 after 5pm.

WILL PAY CASH FOR DEER antlers, preferably 2 or 3 pointers. 478-1779 9-5.

WANTED: COMPOST SHREDder at reasonable price. 642-3079 let phone ring.

WANTED BY WIDOWED mother cedar chest for daughters 16th birthday. 385-3877.

WANTED: GIRLS 20" BIKE, old wall clock, large old buffet with top. 652-1714.

SMALL ALUMINUM CAR TOP boat, must be reasonable. 595-0213 between 5-7pm.

VARIETY OF SHRUBS WANTed. Will remove. Phone 652-1432 or 652-2404

FRIDGES, SQUARE CORnered, bought. 383-7213 All Temp

WANTED: 6' CHAIN LINK fencing. Will remove. 652-1534.

CEMENT MIXER WANTED, any condition. 595-4768.

HIDE-A-BED, IN GOOD CONdition. 592-7064

WANTED: FRANCISCAN-china and old crystal. 652-4750

WANTED: MANS 10-SPEED bike. 656-0206.

WANTED: WHEELCHAIR IN good condition. 656-3486.

103 MISCELLANEOUS WANTED

Robinson's

NEED CASH?
WE BUY GUNS
OF ALL TYPES
1307 Broad 385-3429

Victoria Medal & Militaria Ltd.
Will pay top prices for all items with Navel, Army or Air Force connections, medals, swords, guns (antique), daggers, badges, books, uniforms, pictures, etc. 1109 Langley Street (between Bastion Sq. and Fort) 384-4041. Evenings 598-5007.

CASH
Vintage clothing, furs to 1950. Linen, costume jewellry, china, glass, collectibles. Small unique or antique furniture, prints, brass, etc. 11 to 5 384-4547, after 6 pm 385-9878, 577 Johnson St.
THE BAY WINDOW

THE SALVATION ARMY needs your clothing, furniture, household goods. "Help us to help others." Family Thrift Stores. Victoria, Sidney, Langford. For Pickup—386-3295

URGENTLY REQUIRED, refrigerators, freezers, automatic washers, dryers, ranges, dishwashers, not necessarily working, but less than 12 years old. 384-0423.

EQUIPMENT AUCTION, SATurday June 14. Consign your vehicles, equipment, tools, etc. For more information call 479-3909 or 382-1232

Beer Bottles and cans 60¢ doz. soft drink bottles, old car batteries, radiators, copper, brass, lead etc. 526 David, 383-1328, 8-4.

DIAMONDS & GOLD WANTED Cash for your diamonds and rings in any condition. Universal Trading, 584 Johnson, 383-9512.

WILL PICK UP FREE OF charge those old newspapers for recycling. We'll also buy your beer and pop bottles. 383-1328.

WE PAY CASH FOR ALL square cornered fridges, stoves, washers, dryers, deep freezes, working or not. 384-5721

TWO CHEST OF DRAWERS, wooden table and chairs, chrome suite, and playpen. 479-3231, 474-1311

WANTED: GOOD QUALITY rust colored area rug, approx. 9x12, also, old fashioned glass shade table lamp. 598-2327

CASH FOR ROYAL COPENHAgen or Bing & Grundel Xmas plates 1976 or prior. 479-0061 after 6pm.

WANTED: FOR PARTS OR use, 20" or 17" Atco lawnmower, in reasonable shape. Phone collect, 245-2539, Ladysmith

SELL OLD BOOKS TO THE HAUNTED BOOKSHOP
382-1427

WILL BUY REFRIGERATORS, ranges, automatic washers and dryers. Working or not. 595-1607.

FRIDGES, SQUARE CORnered, working or not. 478-2313, 478-5449.

WE LOAN MONEY ON ALmost anything. Rick's Pawn Shop, 555 Johnson, 384-5422.

WANTED: LAWN MOWER working or not. Phone 479-3231, 474-1311.

WANTED: OUTBOARD motor, working or not. Phone 474-1311, 479-3231.

WANTED: UTILITY TRAILER or boat trailer. Phone 474-1311, 479-3231.

WATER TANK, 1,000-5,000 GALlon, needed immediately. 479-9191.

105 GARAGE SALES

FISHING RODS AND REELS, close couple toilet, sink, aluminum windows, axes, hammers, saws, wrenches, crowbars, pipe wrenches, files, trunks, suitcases, tables, hide-a-bed, collectibles and miscellaneous items. Saturday, Sunday, 7 am to 4:30 pm, 501 Gorge Road East.

GIANT PATIO SALE. 4 DRAWer filing cabinet, swag lamps, books, records, clothes, cartop carrier, kitchen tables and chairs, violin and many more items. All in excellent condition. Friday, Saturday, Sunday, 620 Polyanthus, 9 am to 8 pm. 479-0563.

TWO FAMILY GARAGE SALE, Friday, Saturday, Sunday and Tuesday. Major appliances, pump organ, brass lamp, icebox, buffet, lawnmower, old records, radios, projectors, burls, clothes, jewelry, Avon, china doll, and numerous miscellaneous items. 3338 Whittier Avenue

MAY 18TH, 10-4, TWO FAMILY Sale. Wood stove, assorted stove pipe, matching sink and toilet, humidifier, baby clothes and furniture, vacuum, books, clothes, numerous misc. items. 319 Robertson Street, weather permitting. No early birds.

VILA MAPLE COUCH AND two chairs, burgandy leather cushions, asking $260. Couch and chair, contemporary, $140. Table and 6 chairs, red leather, $120. Pictures and miscellaneous. 65-1734 Newton 10-8pm, Friday, Saturday, Sunday.

PARKING LOT SALE
Pearkes Clinic for Handicapped Children. 3970 Haro Rd. Saturday, May 31, 10-2. All donations can be left at the Clinic or for collection phone 477-1851 (days), 383-0598 (evenings).

DISHWASHER (KITCHENaid), early American writing desk, child's car seat, double bed, miscellaneous items. 10048 Cotoneaster Pl. Sidney. Saturday 11-5 pm., Sunday 2-5. 656-3740.

1546 STOCKTON CRES. 10 AM-5. Sunday and Monday. Partially stripped wood tables, chests, etc. Dolls, books, beach recliners, wicker chair, downrigger, abundant miscellaneous plus etc.

FLEA MARKET
Sat May 24, 10-3. Prospect Lake Community Hall, 5358 Spartan Rd. Over 30 tables of selection. Refreshments available.

ALUMINUM STORM/SCREEN door, rugs, drapes, camping gear, desk, Fisher Price toys, misc. old and new. Saturday and Sunday 10am-4pm., 2161 Allenby St.

GARAGE SALE, 9" RADIAL arm saw, power tools, 3'x6' Air Hockey, some furniture, miscellaneous. Saturday, Sunday, May 17-18, 10am-4pm, 970 Dunford Ave.

SUNDAY, MAY 18TH, 4186 Blenkinsop Rd. Garage sale - sinks, tub, windows-many baby items, stroller, car seat, etc.-furnishings-no sales before 10am.

ANTIQUE FURNITURE IN oak and pine, freezer, fine dining suite, other quality furniture and miscellaneous. 10am to 1pm. Saturday, 1072 Deal St, Oak Bay.

BACKYARD SALE, SATURday, Sunday 10am-4pm. 4365 Northridge Cres., off Vanalman. Misc. items include; 9x12 tent, children and mens bicycle. Weather permitting.

GARAGE SALE, SATURDAY May 17th. Deep freeze, couch, chairs, bicycle, space heater and oil tank, household items. 1096 Clayton Rd. Deep Cove, 656-6338, 656-2480.

SATURDAY AND SUNDAY, 17 and 18, 7930 West Saanich Rd., 10-4 only. Dinghy, Western Saddle, upright vaccum, bedding plants, back pack, banty hens, etc.

GARAGE SALE. ANTIQUE organ, split leaf philodendron, downhill racer, toys, TV game, drill press, outboard motor, and much more. 10-4 Saturday. 850 Gladiola.

MOVING SALE: 30 GALLON aquarium with 5" pirhana and all accessories, Chippendale table, Normande 4 band tube radio, sofa chair, beds and mattresses, matching dresser and vanity, many large houseplants, sofa, couch, train set, many good quality toys, 9x12 British wool carpet, antique leaf table, work benches, lawnmower, garden equipment, kitchen chairs, ice skates, pottery, original BC indian wooden and soapstone carvings and many other misc. items. 3156 Carroll Street (off Burnside) 388-7313, 5pm-8pm, Monday-Friday; noon-8pm, Saturday and Sunday until May 30th.

MAMMOTH SALE, MULTI family basement clearout. Chesterfield, good condition, $50. Roll away bed, $12. Lots more furniture. British India rug 9x12, good condition, $100. More carpets. Collectibles: 1930 automotive and other advertising cards, lots of old bottles, old prints and photos, etc. Old clothing, some vintage. Kitchenware etc. very cheap. Country and rock records. Freebies. Much more. 1029 North Park, Saturday 8am. No early birds.

MUST SELL: CHAISE lounge $500, Georgian chair $175, elegant velvet drapes, bedspread, accessories $500, Victorian doll carriage $100, dining table $150, Iris depression glass collection, collector's records, rollaway bed $18, portable washer $10, good china, miscellaneous. 567 Head. Saturday. 385-1952

YARD SALE. 1171 CHAPMAN near Beacon Hill Park. Sofa, chair, coffee table, side table, 14" tires, small table saw, hand reel mower, chrome kitchen table and 4 chairs, commercial crabtrap, childs rocker and backpack, toys, books etc. Can arrange delivery. No presales. 10-5 May 17.

GARAGE SALE. GULF CLUBS, 5-speed bike. Large air hockey table. 100 amp service panel. 105 BTU oil furnace. Heatilator firebox. 14" snow tires. VW parts. Utility trailer. TV game. Loveseat. Books. And miscellaneous. 5589 Oldfield Rd. 10 am to 4pm. Saturday and Sunday.

24" OLDER ELECTRIC stove. Hoover vacuum and polisher. Lounge. Carpet. Dishes. And miscellaneous items. 3995 Blenkinsop Rd. Saturday and Sunday 9 til 1.

GARAGE SALE. LOVELY chair for Fathers Day and lots of household items. From 10-4pm. Saturday and Sunday. 840 Snowdrop Ave.

GARAGE ESTATE SALE. TVS, tape recorder, bed, loom, tools, household items. 1548 Wilmot Place. (Oak Bay). Saturday and Sunday, 9-4.

BASEMENT SALE, SUNDAY May 18th, 8:30-2. Bed chesterfield, other furniture, skateboard, clothes, and misc. 1523 Denman Street.

GARAGE SALE. CLOTHES, small and large appliances, miscellaneous articles. Saturday and Sunday, 3653 Bridgeport. 385-4684.

MOVING: GARAGE SALE. Household articles, clothes, high chair, childs carseat, toys, books, records and more. 2210 Lydia Street, Saturday 10-4.

CLEARING OUT GARAGE, 1248 Fairfield Road. 10-4 Saturday, Sunday, Monday. Platform rocker, step tables, wash basin, toilet tank, front door, etc.

GARAGE SALE, HARD TOP tent trailer, 28 horse Johnson for parts, other misc. items. 4019 Britton Place. 10-4 Saturday. 479-7316.

MOVING MUST SELL. HOUSEhold items. TV's, boat and trailer, books and many more items. 790 Lily, Saturday 9-6, Sunday and Monday 1pm-7pm.

BASEMENT SALE. FRENCH Provincial dining room table and 6—chairs. 2-bedroom tent. Maple tea wagon. Other miscellaneous items. 592-5787.

GARAGE SALE. NEW AND old misc. articles. Sunday May 18th, 11am-4pm. 618 Baker St. 479-2295

GARAGE SALE. CLOTHES, books, furniture, oddments, bakery goods. 1149 Leonard St. 10 am Saturday.

189 BEACH DRIVE, SATURday, 9:00. Ten speed, typewriter, oil stove, books, miscellaneous.

MOVING, SELLING HOUSEhold and garden goods. Saturday and Sunday, 1174 Chapman Street, 9am on.

GARAGE SALE, SATURDAY, Sunday, May 17 and 18, 10 am to 4 pm, 7291 West Saanich Road, Brentwood Bay.

NEIGHBORHOOD CARPORT sale. Clatworthy Avenue (Off Morris). Saturday and Sunday 10-4.

CARPORT SALE, SATURDAY May 17th, 10-4. All must go, from chain saw to house plants. 1656 Cedar Ave., off Shelbourne.

SATURDAY ONLY, 9AM-3PM. Chesterfield suite, carpet, various misc. items. 690 Marlisa Place off Millstream Road.

YARD SALE, SATURDAY, Sunday, May 17, 18. Start 9am. 1317 Arm Street. Bicycles, pickup truck, and miscellaneous.

GARAGE SALE, SUNDAY May 18th and Monday May 19th, 1142 Clarke Rd, Brentwood Bay. Good selection of items.

GARAGE SALE. DIVING tank, skill chain saw, water skis and miscellaneous, 420 Raynor Avenue, Saturday, 9:30-4.

YARD SALE, SATURDAY AND Sunday 9-6pm. Draperies, fabrics, velvet and lining. 1751 Emerson.

BASEMENT SALE, 12PM SATurday. Chesterfield and 2 chairs, plastic flower pots, clothing and misc. items. 382-8704.

SUPER SALE, MANY ITEMS, Saturday May 17th, 11am to 4pm. 1038 Vista Heights.

YARD SALE, SATURDAY, May 17th, 631 Broadway Avenue, 10 am to 6 pm.

GARAGE SALE 9-3 SATURday, house and garden misc. 2933 Cardem Pl.

GARAGE SALE, MISC. ITEMS, truck canopy. 2192 Cranmore. Saturday 8am.

GARAGE SALE, 10-3, 17TH and 18th May at 3360 Wishart Road. 478-7566.

GARAGE SALE, 2056 ALlenby St. Saturday 10 am, no early birds.

GARAGE SALE, 1676 DERBY Road. Saturday 9-4.

BIG BACKYARD SALE, 230 OSwego. Sunday from 10am.

GARAGE SALE SUNDAY 9-2. Misc. items. 450 Obed.

GARAGE SALE, ALL DAY Sunday at 1218 Judge Place.

109 MISCELLANEOUS TO RENT

MOGUL SPORTS LTD. Rentals of tents, stoves, Windsurf boards, packs and sleeping bags. 629 Pandora St. 384-2224.

LOCKERS TO RENT, $10 PER month and up. 384-9222, 384-9824.

112 WANTED TO RENT, MISCELLANEOUS

NEED WAREHOUSE OR large space with 8' to 10' ceiling. Preferably concrete floor, 3000 to 5000 sq ft. 595-2296 or 386-1222

115 SWAPS

24" BLACK-WHITE TV $125 exchange guitar; 7X35 coated binoculars $35; Huttle Euphonium $285; 32 yards vinyl flooring. 386-0934.

PROFESSIONAL PAINTER will swap work for good transportation. Workmanship guaranteed. 658-8192

115 SWAPS

SOLID OAK PUMP ORGAN, high back, with pair ornate brass bracket lamps. Scarce 21 stop model, ivory keys, stops. Trade for car or wagon, etc., or price $4500. 381-0365 (or 477-4518 or 384-5641 weekdays)

BOTTLES A PROBLEM?
Trade pop bottles or beer bottles for gas, merchandise, Gorge Mohawk. Bottles for cash, Victoria Bottle Exchange, 510 E Gorge. 383-0213, 381-1432

REVENUE
House trailer on pad, Sidney, B.C. $300 monthly income. $8500. Open to trades, car, boat, RV etc. Financing available. Make offer. 656-6806.

20' TANDEM CAMP TRAILER, needs completing, will trade for 14-18 HP tractor with rotovator. 656-2637.

79 PONTIAC GRAND PRIX SJ, fully loaded, swap for boat plus cash or sell for $9000. 479-8159

SWAP BRAND NEW 750 Honda for newer small car. 474-2664.

TRADE 1978 HONDA CB400 motorcycle for tested $1200 truck. 595-6330.

66 VW SQUAREBACK FOR older Datsun pickup. 479-9660.

8½' CAMPER, 14' WOODEN boat, sell or trade. 479-6206

116 COINS and STAMPS

PRIVATE COLLECTOR WILL purchase mint and used Canadian stamps. 1-602, officials, etc. Written replies with details to "Stamps", P.O. Box 961, Victoria. V8W2S4

WE BUY SILVER COINS AND sterling. Universal Trading Centre. 383-9512

117 ANTIQUES and ARTS

ANTIQUE AND FINE ART AUCTION
MON. JUNE 9, 1980 at 7PM
Incl. 17th, 18th & 19th C. furniture, Canadian & European fine art, Oriental carpets, clocks, copper & brass, china & glass, collectibles, etc.
For the appraisal of your articles please call MR. JOHN BOYLE
926 FORT ST. 386-3308
LUNDS

VICTORIAN PIANO BENCH, $75. Wooden icebox, $250. Large tapestry, crocheted bed spread, both needing repairs. Offers. China cabinet, $75. One vanity with mirror, $50. Vanity, $20. Needs refinishing. Coal skuttle, treadle machine converted to electric, $125. Iron baby crib, $50. Antique ironer, $50. 652-4236.

ANTIQUE SALE & SHOW
This Week Till Saturday
Hillside Mall
Don't Miss It!

30% OFF ALL MERCHANDISE, Capidimonte figurines, crystal, china, Limoges, chandeliers, wall plaques and much, much more. The Porcelain Shop, 595-1221, corner of Fort and Oak Bay.

FROM ENGLAND, VERY OLD buffet, 7'x22", 2 solid doors on side, glass shelves in middle with light and 2 doors on bottom. Birds eye veneer finish, some scroll work, asking $1700. 383-3203.

THE NANAIMO COLLECTORS 9th annual show, sale of Nostalgia, antiques at the curling rink on Wall St. in Nanaimo, 17th and 18th May.

OAK DINING ROOM TABLE with 3-leaves and 6-matching pressed back chairs, $1000. Also oak swivel desk chair on casters, $200. 595-7350.

MARSHALL ANTIQUES, 1030 Fort. We buy quality furniture, silver, china, crystal. TOP PRICES PAID. 382-0511.

COLLECTOR WILL BUY OR repair any windup gramophone, outside horn or otherwise. 595-4768.

ANTIQUE LIGHT FIXTURES, shades, and brass parts for sale at Waterglass. 1040 North Park St. 384-1515.

GERMAN MILITARIA WANTed by private collector. Will pay more than dealers. 384-6889 after 5pm.

WANTED: QUALITY ANtique furniture, rugs, clocks, paintings, silver, etc. Top prices. D. Robinson, 1019 Fort, 384-6425.

FURNITURE REPAIRED. ANtiques our specialty. Phone 478-2539.

12X7 HAND CRAFTED Baluchi South Afganistan rug, closest offer to $9500. 595-8558

120 YEAR OLD SETTEE, beautiful condition, recently upholstered. 592-7328.

ANTIQUE FURNITURE IN oak and pine, 10am to 1pm Saturday, 1072 Deal St. Oak Bay

SMALL ANTIQUE STOVE, 1893 Herald, $295 or best offer. 592-0214.

120 GARDEN SUPPLIES

TRIO
GRAVEL MART
New hours starting Thursday, May 1st 1980:
Mon—Fri 8am to 8pm
Sat 8am to 4pm
Sun & Hol 10 am to 4 pm
Trio Ready Mix (1971) Ltd
½-mile north of Fable Cottage on Cordova Bay Rd at Fowler Rd

WE HAVE FREE GARDEN space for reliable person, tools, water, Royal Oak. 479-5111.

Fertilizer

SAANWOOD FARMS LTD. Cow manure. 652-2026 or 652-1743. No Sunday calls please.

MANURE, $4.95 TRUCK, U-load. Free eggs per load. 652-3501.

#1 STRAIGHT OLD COW MAnure, 7 yards, $53, 4 yards, $38, Bags $2.50. 595-0773.

WELL ROTTED HORSE MAnure. Will deliver large pickup truck loads, $25. 652-1423.

STRAW HORSE MANURE, 2 years old, 652-1885.

Plowing, Rotovating and Cultivating

DON'S TRACTOR SERVICE
477-3913
We rotovate, plow, cut grass and brush; also loading and hauling.

RAMSAY'S ROTOTILLING, 16½ horsepower tiller, garden small or large. Guaranteed deeply tilled. Enters 32" gate. Last year's prices. 598-6541.

KAYTER'S ROTOVATING Service. Gardens, backyards rototilled. Enter small gates. 383-8269 if no answer please phone after 4pm.

TED'S TRACTOR SERVICE. Rotivating, plowing, leveling. Hay cutting. 478-4059, 388-5464 pager 639.

GARDEN ROTOTILLING, reasonable. 478-0798 after 5pm weekdays only. Weekends anytime.

HAROLD'S ROTOTILLING Powerful 20 HP machine, will enter 30" gate. 478-6832.

120 GARDEN SUPPLIES

Seeds, Bulbs, Plants Trees and Shrubs

DAHLIAS, TOMATOES, IMPAtients, and Begonias. Individually potted. 384-9976

ASSORTED GERANIUMS AND hanging baskets for sale. 385-9292.

BEDDING PLANTS. APPLY at rear 1075 Goldstream Ave.

GERANIUMS, $1 EACH. Phone 477-2283.

Tools and Supplies

FIVE HORSEPOWER ROTOtiller, reverse and 4 speeds forward. Chain drive. $375. 479-3110

5 HORSEPOWER MTD ROTOtiller, new, $339; 8 horsepower chain drive 4 speed rototiller, new, $549. 478-3553 after 6.

CRAFTSMAN 8HP RIDING mower, rear discharge, just tuned, $800. 477-5002.

WEED EATER, GAS powered, excellent condition. $165. 598-4764.

CEDAR GARDEN STAKES, sawdust in bags. Vine or berry posts. 642-5972.

6HP GILSON SOIL/SHREDder, like new, $350. 5HP MTD/shredder $150. 652-5530.

21" REEL YARDMAN POWER mower, like new. Call 598-3400.

LAWN BOY 3 HORSEPOWER lawnmower 478-6568.

RIDING LAWN MOWER, NEW motor, $450. Phone 478-7324

Top Soil, Rocks and Fill

Excellent
SCREENED AND BLENDED
TOPSOIL
$9.50
per metric ton
cartage extra
Trio Ready Mix (1971) Ltd.
658-5235

SCREENED TOP SOIL WITH manure and sand, $12/yd. Delivery extra. Sterilized potting soil by bag. E. Nixon Ltd. 478-0511; Nights 479-1937, 479-2995

#1 SCREENED TOPSOIL, mixed with sand and manure, $10 per yard. Some areas delivery extra. Free fill, hauling charge only. 478-3322.

HILLBANK GRAVEL SUPplies Ltd. Top quality topsoil delivered in Victoria area. 10-20 yard load, $11 peat mix, $10 peat soil. 743-2467.

NO. 1 MIXED TOPSOIL, DARK, sandy loam. Large and small orders. Also no. 2 and perk soil. 385-7455, 658-5172, 479-1582, 658-8921

WOULD LIKE APPROX. 15,000 cu. yds. of raw loam excavated. Open to offers, Millstream Road area or trade for soil. 478-7178

BY SACK, WEED FREE black soil. Open 7 days a week. 382-2843.

SAND, GRAVEL, DRAIN AND crushed rock, 1 to 6 yard loads. 658-5406.

#1 SHREDDED SOIL, 15 YARD load at $10 per yard delivered. Phone after 6, 479-8349.

#1 SHREADED BLACK LOAM, easy to spread. 4 yards, $50. 7 yards, $75. Bags $2.25. 595-8129.

TOPSOIL WITH MANURE mixed, 12-15 cu yd load, $9 cu yd. 652-1194, 652-2445

RICH PEAT SOIL MIXED with sand and manure. 478-1595 or 479-5704.

TOP SOIL, YOU PICK UP, $10 and up. Weekdays 652-3951.

#1 BLACK TOP SOIL, $2.25 bag. 1890 McTavish Road.

125 PETS and SUPPLIES

AQUARIUM PLANTS
-large new shipment
-over 20 varieties
-as low as 69¢ ea
MANY TROPICAL FISH ON SPECIAL
-Marble Angelfish 99¢ ea
-Glolite Tetras 2/99¢
Rainbow Sharks $2.99
Largest selection of Aquarium supplies and Tropical Fish on Vancouver Island.
SUPER PRICES ON SEA STAR AQUARIUMS
-90 gal $219 save $50
-135 gal $329 save $100
All other sizes of aquariums at lowest possible prices.
NOW IN STOCK
-A.S.K. Demand fish feeder
-see it operate in the store, fish actually feed themselves
-great gift idea only $12.99
NEW HOURS
Mon, Tues 12:00-6:00
Wed, Thurs, Fri 12:00-9:00
Sat 10:00-5:30
Sun 11:00-5:00
TROPICAL FINS & FOLIAGE
2719 QUADRA ST.
(just north of Hillside)
385-1000

SANCTION MATCH, ALL Breeds. Sponsored by Pembroke Welsh Corgy Association (C) Vancouver Island Sectrn, Sunday May 18th at Brentwood Hall, Wallace Drive. All judging outside. Registration 10-12. Greenhandling 11-12:30. Breed judging commencing 12:30 sharp. Refreshments, rummage table, door prizes.

PUREBRED BLACK LABRAdor, 2½ years old. Sire twice Canadian champion, super dog for hunting and family. Partially trained for hunting, very friendly. Forced to sell, asking $200. 384-4818.

"MANDI" ONE OF VICtoria's finest professional animal beauticians is now taking appointments for grooming at Pet Delights, 2044 Oak Bay Ave. Call for your appointment now at 592-5213.

FOUR BEAUTIFUL WHITE kittens, looking for good homes. Cats Rescue Donation. 1 black terrier cross pup. 1 German Shepherd husky cross pup, both 3 months old. 479-1485.

PUMPKIN AND BARETTA, apricot and silver miniature poodles announce the time of adoption for their lovely black nosed apricot babies, price $150. 595-2935.

IDEAL COMPANION FOR ELderly person, needs lots of T.L.C. Maltese, 2 years old, and cockapoo pup, 9 months old. For details phone 112-646-2064 after 7pm

REGISTERED DOBERMAN Pinscher puppies, sired by Canadian and American champion Free Spirits Apollo. 112-246-4267 or 746-4332

PUREBRED REGISTERED Hungarian Vizsla puppies for sale, easily trained, show dog quality, $175 each. To view call 385-9307

BUTTON QUAIL, PHEASants: Ornimental and Ringneck. Ducks: Mandarin and Wood. Doves, Pigeons, Bantams. To see, 56 Midwood Rd. 479-4259.

TWO GERMAN SHORT HAIR Pointers, females, open. One 2 years old, one 14 months. From good bloodline. $100 each. 642-3503

BLOODHOUNDS X BLUETIC hound pups, 10 weeks, innoculated and wormed, preference given to active family home. 382-7515.

BEFORE BUYING A PUPPY call Victoria City Kennel Club "Watchdog" for advice. 478-4177.

SEA SHORE PET SHOP LTD.
Tropical Fish—Birds
Small Animals—Supplies
Town & Country 383-9313

WANTED BY JULY 1ST, purebred Bloodhound puppy. Leave message for Barb 112-537-2391

1½ YEAR OLD REGISTERED Siberian Husky, neutered, loves kids. Needs lots of attention and room to run. 384-5055.

CKC REGISTERED, SHOW quality, 18 months male Beagle. Loves children. $200. 385-6858 after 5.

ROTTWEILER FEMALE 2 years, registered, pedigree, full obedience trained, show quality, good watch dog. 385-8209.

WANTED: 6 MONTH TO 1 year old Puli. House trained. Have good home. Will buy. Victoria Press Box 774

REGISTERED GERMAN SHEphard puppies, also grown dogs obedience trained. Gerberts Kennels, 112-748-8884.

MOTHER AND 3 KITTENS and one female and one male cat. One year old. Well behaved, housebroken. 382-0203.

WANTED: A TORTOISHELL or calico kitten, long haired or similar long haired, will pay $5. 112-748-9364

REGISTERED GREAT Pyrinees. Offers. Phone Rob 656-7271. After 4 598-3267 or 478-4909.

BEAUTIFUL PEDIGREE Irish Setter puppies, quality breeding, ready to go. Needled, wormed, tattooed. 758-9893.

3 CUTE AND CRAZY KITTENS seek employment as companions in loving home. 382-1793 after 5:30.

ALASKAN MALAMUTE PUPS, registered, black and white, excellent pedigree. 112-754-3885.

PUREBRED SPRINGER spaniel pups, liver and white, registered. 112-390-2574

DOG GROOMING BY QUALIfied groomer. Langford area. Phone 478-4906.

9—WEEK MALE KITTENS, well trained, free to good home. 381-5339.

TERRI—POM SPITZ CROSS puppies, small breed, long hair. $50. 334-3593.

FREE TO GOOD HOME TWO grey 8 week old kittens. 598-1358.

REGISTERED FEMALE Irish Setter puppy. Requires fenced garden. 478-0073.

TWO YEAR OLD TABBY CAT needs a good home. Phone Wendy after 6 381-0059.

HAVE SIX PUPPIES, 5 FEmales, 1 male, Collie/Samoyed cross. 478-4547 after 12 noon.

ONE BLACK COCKAPOO, 3 months old, female. $25. 385-3140 after 5pm.

QUIET, FRIENDLY, 8 WEEK male pup free to good home. 652-4754.

KITTENS: DELIGHTFUL, long & short haired, litter box trained. 478-0231

MALAMUTE, FEMALE, 3 years. Good pet. Free to good home in country. 479-4707.

GOLDEN RETRIEVER-LAB cross puppies, $20 each. 642-4191.

BLACK MASKED LOVEBIRDS and tame cockatiels. Whites, pieds, and grays. 386-6427

HUNGARIAN VIZSLA PUPS, registered, good with children, excellent hunters, 112-743-9072.

GOLDEN RETRIEVER PUP, excellent show lineage, all shots. $250. 382-2979.

FEMALE GREAT DANE, 2 years old, well trained. To good home only. 383-9963.

GIVING AWAY 2 FLUFFY white kittens. 7 weeks old. 479-9477.

VERY HANDSOME BLUE fronted Amazon parrot, $495. 112—537-2548.

LHASA APSO, BLACK MALE, 2 years old, good with children, unregistered, $50. 383-2848.

REGISTERED SHELTIE pups, 10 weeks old. Sable, males only. 478-6482

REGISTERED TOY POODLE puppies, 474-2989.

DUTCH BRED RABBITS, EXcellent pets, call 478-1841.

MALTESE PUPS, $125. PHONE 112-748-1097.

FEMALE DOBERMAN, PUREbred, 1 year, 385-8209.

FREE KITTENS, 6 WEEKS old, house broken. 656-6639.

PART SIAMESE KITTENS, free to good homes. 592-7098.

MALE 6 MONTH OLD POmeranian, $100. 386-0750 after 5.

TWO MALE POMERANIANS, 6 weeks old. $75 apiece. 383-4656

LARGE ORNATE WROUGHT iron parrot cage, $200. 477-0946.

CANARIES UNBANDED, ALL kinds, colors and ages. 592-1837.

THREE COCKAPOO PUPPIES for sale. Phone 386-7566.

FREE TO GOOD HOME, 1 FEmale 6 week kitten. 478-8277.

REGISTERED BEAGLE pups, $100. 642-4970

WANTED: MALTESE POOdle pup. 474-2659

POMERANIAN PUPPIES, 7 weeks, $75. 383-1222.

AMERICAN PIT BULL TERrier, 6 months old. 658-5636.

127 CHICKS, POULTRY HATCHING EGGS SUPPLIES

ORDER NOW. LAST OF WHITE Turkeys, May 24th. Bronze Turkeys in June. Reduced prices on orders of 20 or more. Comet and meet chicks, May 30th. 478-3368.

CHICKS HATCHING EVERY Friday. Turkeys, goslings, ducklings. 479-2084, 112-746-5244 Duncan

MUST SELL, COMETS, LAYing well, 2 years. $2.50, offers. 652-3501.

GEESE FOR SALE. OPEN TO offers. 479-8698.

COMET LAYING HENS, LAYing less than a year. 112-748-1847

COMETS AND BARRED ROCK pullets, 8 weeks old. $3. 478-2041.

GEESE AND GOSLINGS FOR sale, reasonable. 479-5116.

128 LIVESTOCK SUPPLIES AND EVENTS

JOHN MacNUTT TRUCKING
SAWDUST—SHAVINGS
HOGFUEL
Large or Small Loads
479-6560

MANDER TRUCKING LTD.
SAWDUST
SHAVINGS
CEDAR HOG FUEL
385-3041
After 6, 479-7629

VIAPHC OPEN AND BREED Show, Western Performance, Hunter Jumper and Games. Entries at Feed and Tack. CEF permit show. Judge Doris Carpenter, Fontana, California. May/31, June/1, Saanichton Fairgrounds.

FIVE YEAR OLD ANGLO Arab gelding, 15.2 hh, gentle, obedient, very fast, would prefer adult enquiries. Six year old Palomino pony, complete with tack, for the 6-10 age group. 112-746-4066

17" SIEGFRIED STUBBEN saddle, $650 or offers. Complete rolled bridle and breastplate $125. 652-1423.

CHILD'S FINE WELSH PONY, 12.2HH, age 10. $450. 477-5002 or 478-1227.

128 LIVESTOCK SUPPLIES AND EVENTS

MADRONA HEIGHTS Stables welcomes boarders, with box stalls, separate paddocks, rings, tack room, trails, beach, and complete care. 478-0858

REGISTERED ANGLO-ARAB gelding, 18 months, $800. Registered thoroughbred mare, 6 years. Bred to Arab. $1500. 112-746-7764.

HOLSTEIN COW, GOOD MILKer, bred to Simmental bull due soon. Also 2 Hereford cows bred to Hereford bull due to calf soon. 479-3021.

10 YEAR OLD REGISTERED algo-arab gelding, 15.2hh, excellent experienced junior riders horse, good disposition. 112-746-5744 Duncan.

REGISTERED ARAB GELDing, 9 years, well trained, English and Western, tack included, $1500 or best offer. Terms available. 112-748-0469

WEANER PIGS, 10 WEEKS old, $35. Butcher hogs, cut and wrapped, 95¢ lb. half or whole. Order your freezer lamb now. 112-748-1257.

HORSE SHOEING
Dave Millburn
652-2140

YOUNG REGISTERED Polled Hereford Bull and Polled Hereford yearling Heiffers for sale. 479-6982.

PACIFIC SONG ½ TB MARE, 16 HH, proven junior horse, good breeding prospect. Experienced rider. 656-2141.

WANTED: SHOW HALTER suitable for Anglo Arab. 479-3310

HAY, 70 ACRES. GOOD PRICE for volume purchase. Phone 652-5781 6-8 pm.

REGISTERED APPALOOSA horse. Two horse trailer. 478-0727

8 YEAR OLD ARAB QUARTER horse gelding, 15.1 hh, good ladys barrel racer, $800. 479-0910.

FEEDER STEERS, 3½ months, milk fed, starting grass, $250-$300. 652-3501.

REGISTERED HOLSTEINS, gentle family milkers, 6 gallons a day, $975. 652-3501.

1 ACRE FENCED GRASS available to keep horse, South Central Saanich Road. 652-1074.

BORN MAY 13TH/80 TO Betty, Bill and Perri Mann a delightful colt named Chance.

AVAILABLE BOX STALL, Springridge Farm, 652-1411 between 5-7pm, only.

YORKSHIRE WEANER PIGS for sale, 10 weeks old, $40. 478-7947, 478-0142.

ENGLISH RIDING HAT, SIZE 7¼, $15. Ladies boots, size 8, $20. Call 381-6218

CAMBRAE GOLDEN REtreivers Reg'd, has for sale one 9 week old male puppy. 658-8307.

SPLIT CEDAR FENCE POSTS, $1 each. Open weekends. 642-5972.

WANTED HORSE TO LEASE ½ time for English pleasure riding, experienced rider. 385-5402.

BLACK EWE LAMB, BRED beef heifer and feeders. 478-0252.

STUBBEN SIEGFRIED SADdle, excellent condition. Complete. $500. 479-2803.

TWO PET GOATS FOR SALE, 10 months old. Offers. 112-748-4357

2 YEAR OLD ARAB-APPY Filly, $700. For further information phone 652-2249.

FOR RENT, STALL AND PASture. Beaver Lake area. $50. 658-1149.

SOOKE SADDLE CLUB PLAY Day, May 18th, 9 am. 642-3713.

TIMOTHY HAY FOR SALE. 478-0727

PIGS, ALL SIZES. TRY ONE barbecued. $30 and up. 652-3501

WEANER PIGS, 9 WEEKS old, $30. 656-5457.

MULTI PURPOSE BAILING twine for sale. 652-2026

ALBERTA TIMOTHY HAY, $3 a bale. 478-9491

18" ENGLISH SADDLE, COMplete, offers. 656-6326.

130 HEAVY EQUIPMENT AND MACHINERY

FINNING
DOUBLE DISCOUNT SALE!
$8,500,000 Worth of Used Equipment
MUST GO!
SALE PRICE IF YOU BRING A TRADE,
DOUBLE DISCOUNT PRICE IF NO TRADE:
CHECK THESE EXAMPLES:

FR-4514-1970 CAT D5 TRACTOR, w/angle dozer, winch, R.O.P.S. Undercarriage averages 75% and better. Good operating condition and appearance. CERTIFIED BUY, 30-day warranty, Campbell River. Listed at $48,500, save 6%!
Sale Price $ 45,590
Double Discount Price $ 42,680

FT-8758-1972 LC80 POCLAIN, w/Poclain 44"x22" buckets. Deutz engine. Undercarriage fair at 40%. AS IS, Nanaimo. Listed at $19,000. Save 6%!
Sale Price $ 17,860
Double Discount Price $ 16,720

FK-8280-1976 CAT 235 ROADBUILDER, w/cab, roadbuilding guarding package, 12-ft. stick, bucket. Undercarriage 75%. New Boom. SELECT BUY, 90-day warranty, Port Hardy. Listed at $230,000, save 3%!
Sale Price $223,100
Double Discount Price $216,200

FK-3016-1976 INT. 3964 EXCAVATOR, w/36-in. digging bucket, clean-up bucket. Undercarriage averages 80%, 28-in. shoes. 2,500 hours. Good appearance. FAIR BUY, Vancouver. Listed at $42,000, save 6%!
Sale Price $ 39,480
Double Discount Price $ 36,960

FT-8767-1978 CAT D8K TRACTOR, w/tilting straight dozer, ripper c/w single shank beam, R.O.P.S. c/w rear screen. Undercarriage new & rebuilt, except rollers 75%. 24-in. Extreme Service shoes. Sealed and Lubricated Track. SELECT BUY, 90-day warranty, Vancouver. Listed at $221,000, save 3%!
Sale Price $214,370
Double Discount Price $207,740

FT-7-1717-1976 CAT D6C TRACTOR, direct drive, angledozer, R.O.P.S. c/w rear screen. Undercarriage averages 75-80%. New 24-in. shoes. 1,356 hours. SELECT BUY, 90-day warranty, Vancouver. Listed at $94,000, save 6%!
Sale Price $ 88,360
Double Discount Price $ 82,720

"All units Subject to Prior Sale"
TRACTORS, LOADERS, SKIDDERS, MOTOR GRADERS, SCRAPERS, ATTACHMENTS, EXCAVATORS, CRANES, ENGINES, LIFT TRUCKS, . . all at Double Discount Savings!
FINNING
YOUR CATERPILLAR DEALER
CALL VICTORIA 384-4144
Dealer Licence #00217A

130 HEAVY EQUIPMENT AND MACHINERY

STEEL BUILDINGS
3—40'x60' 2—50'x100' 2—60'x150'
2—40'x80' 1—50'x150' 1—80'x200'
We have just purchased these all steel straight wall per-engineered package buildings from large Eastern U.S. Manufacturer. Included in packages, coloured walls, rain gutter and down spouts, large overhead door openings, 3070 man doors with every building. We will do complete turn-key. If required, anywhere in B.C.
REPUBLIC BUILDING SYSTEMS B.C. LTD.
#3—8296—120 Street
Surrey, B.C. Ph. 591-8865

DIESEL TANDEM, 16 YARD box. 1978 case 580C back hoe with optional equipment. 350 case bulldozer, 6-way power angle blade. Tandem trailer. All excellent condition. Price $118,000. Terms available. Trades accepted. 658-5149 evenings only.

HERCULES DIESEL TWIN cylinder 30 horsepower, all new injection system, glow plugs, Kermath manual 3 to 1 gear. Will demonstrate, runs good, $1,000. Call Dave collect 723-6522 days, 724-3564 evenings.

EQUIPMENT TRAILER
For 310 Bobcat, small tractor, roller, etc. New. Tested. Dual axles. $1200. 656-2678 after 6pm.

20' 5TH WHEEL FLATDECK trailer with power tailgate, hydraulic over vacuum brakes, tandem axle. 478-6279 between 5-6:30pm.

CAT 955L-2500 HOURS, $53,000. 1975 Bantam 266, $55,000. Bantam 366, 2800 hours. Days 112-753-6481, Nights 112-758-4195.

1972 KENWORTH GRAVEL truck. 112-949-7800 after 6 (Port Hardy).

D-4 CAT WITH WINCH, 9' blade plus another complete cat for parts. $6,900. 112-748-1754.

WANTED, NAKANNI GRAVEL box, 16'6" length. 112-646-2067.

SPELL IT OUT
When you have something to sell, the easiest way to find a buyer is to spell it out in print! You do that by placing a low-cost Classified Ad in the newspaper, telling our readers what you have to sell. We'll help you! Give us a call today at 386-2121.

135 FARM IMPLEMENTS

MF Massey Ferguson
IRON HORSE EQUIPMENT LTD.
You may choose ONE of the following options when you purchase Massey Ferguson Equipment.
1 A high cash rebate without a trade-in.
2 A good cash rebate with a trade-in.
3 Low interest cost, 13.75% APR. Rebates are available on practically all MF farm and industrial equipment.
Offer good until May 30th and is subject to available inventory.
IRON HORSE Equipment Ltd.
4650 Trans Canada Hwy, Duncan, 748-2809
2880 Cliffe Ave., Courtenay, 338-1326.

BUTLER BROTHERS BUILDALL
FARM, LAWN AND GARDEN EQUIPMENT
Satoh and Power King Tractors
★ Gas and Diesel/12-38 h.p. ★
Jacuzzi Pumps
Howard Rotavators
Serving the Peninsula and Islands for 50 years.
2046 KEATING XRD.
652-4437 652-1121

Ford Rollins
MACHINERY LIMITED
610 ALPHA STREET 384-0541
FORD TRACTORS
Lawn and Garden Tractors
10-20 H.P.
Farm Tractors
2 Wheel and 4 Wheel Drive
13-335 H.P.
DL-595-4A

JOHN DEERE
J. GRIEVE MOTORS LTD.
Lawn & Garden Tractors
7 hp - 28 hp
Diesel Farm Tractors
22 hp - 275 hp
Full Line of Attachments
Good Supply Of Used Tractors
652-1642 SAANICHTON

KUBOTA TRACTOR, MODEL B7100, 3 cylinder diesel, 4 wheel drive. Implements such as 40" Howard rotovator, 40" (500 lb) front end loader, cultivator, ripper, reversible blade, drive on tip trailer. Ideal one man operation, landscaping, etc. List of steady customers available. 656-2360

J. GRIEVE MOTORS LTD.
Vancouver Island's largest farm implement dealer now selling Yanmar 4-wheel drive tractors, 13 to 33 h.p. Full line of attachments.
652-1642 SAANICHTON

THREE POINT CEMENT mixer, blade, scoop, row cultivator, and plow. 477-1784

WANTED OLDER HAY RAKE for small farmer. 652-2514.

WANTED: 2" ALUMINUM IRrigation pipe. 652-2237.

8N TRACTOR, 3 POINT HITCH and single plow. 595-2864.

148 LEASE VEHICLES

ENSIGN
We Thought You Should Know Bryan and Tom SELL Premium Ex-Lease Vehicles
GAS ECONOMY ★ PLUS ★
78 VW RABBIT
4 Cylinder
Radio—Automatic
$6495
78 PLYMOUTH HORIZON 5 DOOR
Deluxe with wood grain
Power Steering
Roof Rack
And More
$5795
★★★★★
79 CHRYSLER NEWPORT
4 Door, V8, Loaded
$7995
★ ★ ★
PLUS MANY MORE SPECIALS TO CHOOSE FROM
ENSIGN LEASE LTD.
Quadra at Caledonia
386-2411
DEALER NO. 5620

149 NEW CAR DIRECTORY

GlenOak Ford
"TELL A FRIEND"
★ Fairmont ★
Over 50 In Stock
STARTING AS LOW AS
$6098
Stock #80092
6 CYLINDER
★ VANS ★
★ P.U.'s ★
Over 25 In Stock
STARTING AS LOW AS
$6695
Stock 80600
GLENOAK FORD
YATES AT COOK
384-1144
DEALER 6616

150 CARS FOR SALE

PALM AUTO WORLD INC.
CREDIT
Good or Bad
WHO CARES
WE FINANCE
NO CO-SIGNERS
Let us help re-establish your credit. Separated, divorced, old-age pensioner, single male or female. You qualify. Buy and pay at same location. Cars from $150 down and payments as low as $10 weekly. CHARGEX ACCEPTED
Instant "NO-RED-TAPE" CREDIT
Walk In, Drive Out
3342 Oak St. 386-8385

P.M
PAINTER MOTORS LTD.
77 Celica ST, HB, auto $5995
76 VW Rabbit 2dr, 4spd $3895
75 Datsun 280Z, 4spd $5995
74 Firebird 350 auto $3695
★ SPECIALS ★
76 Gremlin 6 cyl std $1895
73 Buick SW 350 auto $1495
73 Cortina 4dr auto $1299
71 Pinto 2dr, 4 cyl auto $1299
TRADES WELCOME
3005 DOUGLAS ST.
388-6196 Dealer 5802

SUBARU
Drive SAUNDERS Super Subaru new cars, 4x4's. Victoria Colwood 474-2211 or 474-1622. Dealer 5932.

150 CARS FOR SALE

METRO TOYOTA
TERCEL
From
$4598
AT METRO WE HAVE . . .
★ A premium selection of Esso inspected and reconditioned used cars
★★★★★
LOOK AT THESE TRADES!
80 Accord
79 Cressida
79 Corolla 4-dr.
79 Ford P.U.
78 Challenger
78 Toyota P.U.
78 Civic
78 Corolla
78 Acadian
78 Dodge P.U.
78 Datsun 200 SX
78 Zephyr
78 Yamaha
78 Omni
77 SR5, P.U., 24,000 mi.
77 Renault S/W
77 Toyota P.U.
77 Bobcat S/W
77 Monarch
77 Caprice Classic
77 Chevelle
77 Camaro
77 TR7
77 Volare S/W
77 Trans Am
77 Cougar 4-dr.
77 Celica
77 Corona
77 Accord
76 Firebird
76 Honda
76 Celica
76 Maverick
76 Dodge Van
76 Corolla
76 Duster
76 Astre
76 Mazda
76 BMW 530i
76 Pinto
76 Midget
76 Suzuki
76 Ventura
76 Datsun 710
75 Dodge Van
75 Audi
75 Honda
75 Volvo S/W
75 Torino
75 Celica
75 Honda M.C.
75 Land Cruiser
75 Dart
75 Corolla
75 Cadillac
74 Bobcat
74 Fiat
74 Dodge Van
74 Duster 4-dr.
74 VW Beetle
74 Toyota P.U.
74 Corona S/W
74 Comet
74 Colt
74 Comet
74 Astre
ECONO LOT
Nothing Over
$2999
73 Land Cruiser
73 Impala
73 Audi
73 Cortina
73 Ambassador
73 Monte Carlo
73 Corona
73 Capri
73 Ford Van
73 TR6
73 Corolla
73 Sprint
72 VW Camper
72 Datsun P.U.
72 Celica
72 Corona
72 Corolla
72 GMC Sprint
71 Duster
71 Capri
70 Envoy
70 Datsun
69 Vauxhall
68 Mustang
68 Montego Convert.
68 Mustang Convert.
67 Chev P.U.
66 Barracuda
66 Westfalia
62 Healey Sprite
OPEN FROM
8 a.m.-9 p.m.
SAT., 8 a.m.-6 p.m.
100% Bank Financing O.A.C.
386-3516
METRO TOYOTA LTD.
645 FINLAYSON
(Across from Woodwards)
DEALER 6290
METRO TOYOTA

150 CARS FOR SALE

WILLE Dodge • Chrysler

NEW CAR SALE

★ "BONANZA" ★

1980 ASPEN

4 door — World Famous slant 6 engine, gas saving lock up automatic. With Chrysler famous warranty. Unequalled in Value.

"BRAND NEW"
from $5987

★ ★ ★

1980 CORDOBA

The affordable prestige car.

"BRAND NEW"
from $7295

★ ★ ★

1980 CHRYSLER NEW YORKER

TRADITION & ELEGANCE
. . . designed for the most discriminating!

"BRAND NEW"
from $9850

★ ★ ★

1980 CHRYSLER Newport

TRADITION & ELEGANCE
. . . designed for the most discriminating

"BRAND NEW"
from $9850

★

1980 OMNI

If you're looking for a small car consider "OMNI." Powered by Volkswagon proven 4 cylinder engine and 4 speed transmission. Built to North American standards of comfort and convenience. Compare with any other import. Two and four door models available.

"BRAND NEW"
from $5950

★ ★ ★

1980 MIRADA

Discover the excitement of the newly-styled "DODGE MIRADA" and experience total performance in a personal car.

"BRAND NEW"
from $7485

★ ★ ★

1980 CHRYSLER PICKUPS

Drive like a car but rugged and durable. Conventional club and crew cabs.

★ New 4 wheel drive with locking hubs.

"BRAND NEW"
from $6250

★

1980 LeBARON

A New Measure of prestige — Elegance with a more economical and manageable size.

"BRAND NEW"
from $8425

★ ★ ★

1980 DIPLOMAT

Engineered to endure. Now . . . learn how DIPLOMAT can deliver luxury with performance! Test drive one today!

"BRAND NEW"
from $7975

★ ★ ★

1980 DODGE VANS

Still leader in the industry. Excellent mileage due to 4 speed overdrive transmissions and high efficient gas saving engines plus high ratio differentials.

★ Vans in all sizes and seating packages.

"BRAND NEW"
from $6295

★ ★ ★

1980 RAM CHARGER

Enjoy the outdoors with the dependable — Comfortable — 4 wheel drive RAMCHARGER.

"BRAND NEW"
from $9875

TEST DRIVE TODAY!

★ CAR
★ TRUCKS
★ VANS

★ MOTORHOMES
★ TRAILERS
★ CAMPERS

WILLE Dodge • Chrysler
3200 DOUGLAS ST.

WILLE Dodge • Chrysler
382-2313

WILLE Dodge • Chrysler
DEALER 5881

ENSIGN CHRYSLER PLYMOUTH

ENSIGN

CHRYSLER PLYMOUTH

WE THOUGHT YOU SHOULD KNOW

ALL UNITS CHECKED BY CAR CLINIC DIAGNOSTIC CENTRE

★ONE NEW★
79 VOLARE S.W.
V8, Automatic, Power Steering/Brakes Air Conditioning AM/FM, Roof Rack And More
$7995

'80 Plymouth Horizon
'79 M.G.B. Convertible
'79 Volare S.W.
'79 Dodge Van
'79 Mercury Capri
'79 Ford Mustang
'79 Ford Pinto
'78 Mercury Monarch
'78 Chrysler Cordoba
'78 COLT S.W.
'78 Monarch
'78 Dodge D100 P.U.
'78 Plymouth Fury SW
'77 Honda
'77 Sportsman 8 pass.
'77 Dodge Aspen
'77 Pontiac Trans Am
'77 Chrysler Cordoba
'77 Mercury Comet
'77 Volare Premier
'76 Toyota Corona S.W.
'76 Ford Granada
'75 Ford Elite
'74 Dodge Dart
'75 Fury Sport
'74 Austin
'74 Ford Pinto

PLUS MANY MORE

GOV'T TESTED PLUS 2-YEAR WRITTEN WARRANTY

ENSIGN

Chrysler-Plymouth Ltd.

DOWNTOWN YATES AT COOK
Dealer licence number D5295
386-2411
Open Weekdays Till 9:00

1979 - 1980

SUBARU

at EDWARD MOTORS LTD. We're no. 1 for Subaru sales in Western Canada, right here in Victoria. Drop in and test drive the amazing 1980 Subarus and see for yourself why the "QUALITY CAR FROM JAPAN" is winning rave notices.

EDWARD SUBARU
3319 Douglas
(Opp. ICBC Claim Centre)
384-1161 Dealer 6605

1980 Corvette, White, V8 automatic, PS, PB, T-bar, AM/FM, 3000 kilometers, $15,500.
79 Mustang, V8, automatic, power steering, radio, decal package, 32,000 km. $5295

HERTZ RENT A CAR
(Division of Howbar Leasing)
901 Douglas St., Victoria, B.C.
Open 7 days a week. 388-4411
Dealer #6499

FAMILY LUXURY

1979 FORD Country Squire, 9 pass. station wagon — fully power equipped, including air conditioning and sun roof. Colour, gold with permashine. This immaculate unit is another exclusive with CHARLIE PETERSON, at Empress Pontiac Buick GMC Ltd., 382-7121 or Res., 592-0458. Dealer 5701.

RARE

1979 Capri 302, 4-speed, overdrive, hatchback, power steering, power brakes, sunroof, 25,000 kms, still under warranty, stereo and CB unit optional. Will trade or best offer. 386-4157

1979 MALIBU
4 door, power steering/power brakes, automatic, am radio, rear defrost, 23,200 mi.
$4549
386-1213, DL 6365C.

1979 HONDA CIVIC STANdard, factory tach and console, rally wheels, stripe kit, Halogen fog and driving lights, Kamie airdam, Zeebart, showroom condition, $4550. 658-5834.

TRY US FIRST!

Chrysler's finest! 1979 Horizon, standard shift. 388-6921, Metro Honda. Dealer 5876.

DOUGLAS VOLKSWAGEN AUDI

Your Largest Volkswagen Audi Dealer On The Island!

Premium Used DOMESTICS

All One Owner

80 Skylark sedan. V6, automatic, power steering, power brakes, tilt wheel. 4,000 Km. $8395

80 Cougar XR7. V8, atuomatic. Fully loaded. 2,000 Km. $9695

80 Olds 88 Coupe. Loaded, including air conditioning. 6,000 Km. $9595

80 Capri 3 door. Automatic, sun roof, tilt wheel, power steering, power brakes. 1,000 Km. $8695

Premium Used BEETLES!

76 Beetle. Gold, 4 speed, 2900 miles! $4995

75 Beetle. Yellow, 4 speed with 41,000 miles! $4295

68 Beetle. Red, 4 speed $1795

PREMIUM IMPORTS

78 Audi 5000S. Loaded, 15,000 Km. $14,950

76 Rabbit, 2 door, 4 speed $4295

76 Honda CVCC, 5 speed. Yellow $3995

75 Fiat 128 sedan. 4 speed $1995

71 VW 411 wagon. 4 speed $2695

UP TO 60 MONTH SCOTIA PLAN FINANCING AVAILABLE. O.A.C.

Douglas Volkswagen Ltd.
3329 Douglas Street
388-5466
Dealer 5100

2 COMPANY CARS, BOTH slant 6 motors, excellent maintenance. 1974 Dart, automatic, 73,000 miles, good condition. 1969 Valiant, standard, 89,000 miles, as new condition. Taking offers on $1900 on either. 592-1329 evenings.

DUNE BUGGY, NEW. HIGH performance, 1835cc motor. Jackman whitespokes. $4000 invested. Sell in parts or whole. $1750. 112-748-3811 or 112-748-0783

1979 PLYMOUTH COLT, 6180 miles only, 2 door, 4 speed, radio. Also 1978 Colt Station Wagon, automatic. Phone Roy Hughes, 386-2411, Ensign Chrysler Plymouth Ltd, Dealer 5295

1978 EL CAMINO — 27,000 miles. Excellent condition. Power steering, power brakes. Radio. ($8,900. New) $4,900. FIRM. 388-9278.

79 PONTIAC GRAND PRIX SJ, power sun roof, power windows, cruise control, AM FM stereo, 2 spoke wire wheels, much more. $9000. 479-8159

79 RENAULT 5 GTL LIMITED Edition. Mags, Michelins, tach. 24,000 KM. LINDON COLLARD, 642-4425, McCallum Motors Ltd. 382-6122. Dealer 5603.

1979 BUICK SKYHAWK, V6, hatchback, power steering, am/fm 8 track stereo. Immaculate condition. 16,000 km. Asking $6000. 382-5174.

1979 MUSTANG, SPORTS package, 302-V8, AM/FM stereo, many other options, 12,000 miles. Must sell, returning to school. $6800. 474-2533

1979 Cadillac Seville, $18,000 firm. 721-3046 after 5pm

MUST SELL. IMMACULATE 79 Mercury Bobcat station wagon. Extended warranty. Undercoated. 6500 kilometres. 478-6195

1979 TRANS AM, SILVER, ALL goodies including T-roof. $10,000. Call John Young at 384-1157 or after 6pm, 598-6864.

'79 Z28 CAMARO, LOADED. 37,000 kilometers. $1000 worth of stereo equipment. Offers. 383-9706.

1975 BUICK LESABRE, 4 door, loaded, immaculate, vinyl hardtop, vinyl upholstery, 65,000 miles, $2,995. 652-1827.

1979 ZEPHYR VILLAGER STAtion Wagon, low mileage, many options. Best offer to $7400. 478-7165.

TAKE VW BUG TRADE UP TO $1500 on 79 Le Baron wagon with many extras. Asking $7900. 477-6184 after 6 pm.

NEW 1980 OMEGA

Driven 1 month. 658-1024.

YOU SAVE, WE LOSE. LUXUrious 1980 Rabbit Diesel, many features, private. 595-7561.

1980 HONDA ACCORD 4 DOOR, 5 speed, 1400 km. $7495. Phone after 5 388-7586.

79 DIESEL CUTLASS 2-DOOR mamny extras. Low mileage $9,750. 658-5129.

1980 HONDA ACCORD, 5-SPD, HB, 8600 km, red, $6995, 656-4060.

1979 HONDA ACCORD, 5 speed, 9,000 KM, hatchback, $5,500. 478-7990.

B. MADSEN MOTORS LTD.

79 T-Bird	$5995
79 Mustang automatic	$5595
78 Datsun B210 automatic	$4495
76 Honda Civic wagon	$3295
76 Mazda 808 wagon auto	$3495
76 Plymouth Fury 2 dr	$3295
74 Maverick 6 cyl auto	$3395
74 Charger auto	$2995
74 Impala 4 dr auto	$2895
74 Fiat 4 speed	$1595
73 Mazda RX3 auto	$1295
73 Audi Fox 4 speed	$2195
73 Astre 4 speed	$1495
73 Dodge Dart auto	$2895
72 Datsun 110 auto	$1995
71 Volkswagen 411	$1795
70 Firebird 350 auto	$2895
70 Maverick auto	$895
69 Dodge Dart 6 cyl auto	$1795
68 Toyota 4 dr auto	$695

2691 SOOKE RD (Glen Lake)
478-5011 Dealer 5450

METRO HONDA

Try Us First!

WE NOW HAVE NEW STOCK AVAILABLE! MOST MODELS FOR IMMEDIATE DELIVERY!

WE'RE IN DIRE NEED FOR SOME GOOD TRADE-INS

METRO HONDA
388-6921 Dealer 5876
2151 BLANSHARD

COLWOOD CAR-MART LTD

OPEN 9-9
474-2233
1836 Island Hwy. Dealer 6716

OKOTOKS AUCTION

MAY 23 and 24
SELLING 2 DAYS THIS YEAR
FRIDAY — 9 P.M.
SAT. — 10 A.M.

Examples: Model T's and A's; 2 Marquettes; 3 Jags; Rolls Royce; Bentley; 5 T-Birds; 5 Mustangs; Hemi Super Bird; Rods; 3 Vettes; 4 Cont. Mk III's; Edsel, Retractable; Mercedes 6.3; Maserati; AC Bristol.
150 cars expected — still some spaces. Brochures: 1—403-938-4139, Box 430, Okotoks, Alta. T0L1T0.

1972 FORD ¾ TON, V-8, AT, p.s., $1847; 1972 Ford ½ ton, AT, p.s., $1295; 1971 Ford van, $1395; 1970 Volkswagen Beetle, $1395; 1970 Chrysler convertible, collectors item, $1995; several cars as low as $300 up to $784. All cars open to offers. Super Motors, 2538 Government St., phone 385-0031, after hours 382-1559 Dealer 5015

CHOICE OF 3

80 GMC Jimmy, 2 wheel drive with trailer towing equipment, plus many options. These units were in before the price increase. For info. and a good deal phone CHARLIE PETERSON at Empress Pontiac Buick GMC Ltd. 382-7121 or res. 592-0458. Dealer 5701.

1980 BUICK SKYLARK 4 DOOR, V6, front wheel drive, New condition. Power steering, power brakes, power windows, power door locks, air, radio. Very economical luxury car. New price Approx. $10,800. Asking $9995. 748-6133.

TRY US FIRST!

1980 Civic station wagon. 250 Km., in silver. 5-speed, many options. Now in our showroom, Metro Honda, 388-6921. Dealer 5876.

79 CAMARO Z28

Runs as good as it looks! For details call YATES AUTO SALES LTD. 950 Yates St. 388-7722. Dealer 5268.

TRY US FIRST!

79 Firebird in spotless condition! Low miles — make an offer! Metro Honda, 388-6921. Dealer 5876.

TRY US FIRST!

79 Honda Accord, hatchback, automatic. Ex-demo, 10,000 miles, $6695. Metro Honda, 388-6921, Dealer 5876.

1977 - 1978

BARGAIN!

1978 Cordoba 318 auto, ps, pb, half vinyl roof, wire wheels. Beautiful local lady driven automobile with only 3,000 (three thousand) original miles. Priced to sell. DePAPE MOTORS LTD. 384-8035, 779 Pandora, Dealer 5311.

78 FORD SQUIRE PINTO 2 DR. S.W. V6 auto, P.S, P.B. Blue. 12,000 mi. $4995. LINDON COLLARD, 642-4425, McCallum Motors Ltd. 382-6122. Dealer 5603.

TRY US FIRST!

78 Honda Civic, 4 speed sedan, $3995. Metro Honda, 388-6921. Dealer 5876.

TRY US FIRST!

78 Fairmont Squire wagon, 6 cyl. AT. Like new. 388-6921, Metro Honda, Dealer 5876.

1978 MERCURY GRAND MARquis, fully loaded with air conditioning, new condition, only 9,000 miles, offers to $8500. 112-390-4266.

1978 SUBARU STATIONWAgon, 22,000 miles, top condition, front wheel drive, AM/FM radio, undercoating, side mouldings. $4700. 479-2309

1977 ROADRUNNER, 200 miles on rebuilt 360-4 bl, auto trans, buckets, new paint and rubber, $5495 trades considered. Duncan 748-8277.

ESTATE SALE 1977 DODGE Monaco Royal, 38,000 miles, power steering, power brakes. Excellent condition. $4,200 or offers. 477-0039.

TRY US FIRST!

77 Cordoba. Immaculate! Will sell this weekend, $3995. Metro Honda, 388-6921, Dealer 5876.

1977 PLYMOUTH GRAND Fury station wagon, immaculate condition, has just had complete general service, $3900. 598-5004 after 6pm.

MUST SELL. 1978 HONDA Civic, 13,000 miles. Like new, radio, snow tires. Asking $4200. Phone 656-7066 after 6 pm.

'77 CAMARO, SMALL V8, auto, P.S., P.B., cloth interior, 36,000 miles. $6000, trades considered. 652-2054.

1978 MALIBU CLASSIC wagon, V6, ps, pb, AT, radio, excellent condition. $6400. 381-6326.

1978 PONTIAC PHEONIX, 6100 kms, 2-door coupe, Landau roof, should be seen. Offers. 385-4213 or 386-3889.

1977 BUICK LASABRE CUSTom, 2 door, air, power windows, tilt, excellent condition. $4500. 383-9038 after 5pm

1978 FORD FAIRMONT 2 DOOR Sedan, 25,000 kilometers, economical 2300 CC motor, excellent condition. 388-5461.

SUBURBAN

THE HOME OF LINCOLN, MARQUIS, COUGAR, XR7, ZEPHYR, CAPRI, BOBCAT, FORD TRUCKS

ECONOMY

80 Pontiac Sunbird. 4 speed, 6,000 Km. $5295

79 Toyota 1600, 4 cyl., A/T. Tape, 11,000 Km. $5295

79 Acadian. 4 cyl., 4 spd., radio, 14,000 Km. $4495

79 Pinto, 2 dr. 4 spd., Radio, 7,000 Km. $4295

79 Zephyr 4 Dr., 6, A/T, P/S, P/B, Radio, 27,000 Km. $5995

79 Bobcat wagon. 4 cyl, A/T, P/S, P/B, Radio, 27,000 Km. $4695

77 Chev Nova, 2 dr., 6 cyl., A/T, P/S, P/B, radio, 32,000 miles $3995

77 Bobcat wagon. 4 cyl., A/T, P/S, P/B, radio, 21,000 miles. $3495

76 Mustang, 3 dr. 6 cyl., A/T, Radio, 56,000 miles $3495

75 Pacer, 2 dr., 6 cyl, std., radio, 56,000 miles. $2495

75 Fiat, 4 cyl., 4 spd. $2295

75 Comet, 4 Dr., Custom. V8, A/T, P/S, P/B, radio, 60,000 miles $2695

73 Volks Bug, 2 dr., 4 spd., radio, 47,000 miles $2295

72 Austim Mini, 4 spd., radio, 69,000 miles. $1495

FULL FINANCE AVAILABLE ON APPROVED CREDIT — BANK OR FORD MOTOR CREDIT.

TRADES WELCOME

SUBURBAN MOTORS
3377 Douglas
386-6131
Dealer 5528

ONLY 18,000 MILES

On this beautiful 1977 Pontiac Parisienne 2 dr. Many extras including 2 tone paint. Ideal for a family car or trailering. Must be seen. Really low price. For more info. personally contact MIKE CASTLE at Empress Pontiac Buick GMC Ltd. 382-7121 or res. 477-1354. Dealer 5701.

'77 FIREBIRD ESPRIT, IMMAculate condition, 25,000 miles, 350 automatic, power windows, power steering and brakes, stereo, velour interior, vinyl top, rear window defogger, tilt steering, radials, sport rims. $7200. 479-8481

1978 PONTIAC PHOENIX
2 door, am/fm radio, power steering/power brakes, automatic, rear defrost, striping, 23,400 mi.
$4449
382-9281 or 652-2519 after 6 pm., 386-1213 days. DL6365C

1977 COBRA
only
19,000 MILES
$6,295.00
Call 598-1438

1977 MONTE CARLO, EXECUtive driven, low mileage, V8 automatic, power steering, power brakes, air conditioning, $5450. Includes extra tires. For appointment to view phone 477-8036.

TRY US FIRST!

1977 Honda CVCC, 5 speed, new motor. Top condition! $4995. Metro Honda, 388-6921. Dealer 5876.

1978 PONTIAC CATALINA, 1-owner. Must sell this weekend. V8, automatic trans, power brakes and steering, air conditioned, radio. 43,000 miles in perfect condition. Sacrifice price, $4400 or best offer. 382-0038

AUDI FOX

One owner, 1977 stationwagon, many extras, low mileage, excellent condition, $5595 or offers. 382-9278

77 HONDA ACCORD, sunroof, professionally rebuilt motor and 5-speed transmission, new brakes and radials. 598-6303

1977 CADILLAC COUPE DEVille, only 23,000 miles, immaculate condition, $10,000 or best offer. 383-4973.

1977 HONDA CIVIC HATCHback. $3200. View at 2615 Shakespeare after 5 pm or phone 595-5523 anytime.

77 HONDA CIVIC, 38MPG, 6 new radials, clean, just tuned and in excellent running order. $3200 or best offer. 595-5523.

1978 BLUE HONDAMATIC, EXcellent condition, radio, hatchback. $4400. 385-9339.

1978 HONDA HATCHBACK automatic, 16,000 miles, AM/FM cassette, $4395. 652-4977

1978 FORD FIESTA 40 MPG, 4 speed, radio, fold down rear seat. Like new. 386-8730.

1978 OLDSMOBILE CUTLASS Supreme, excellent condition, $6,300. 656-1552.

1977 THUNDERBIRD, OWNER leaving country, must sell. Offers. 385-9636

77 OLDS LIGHT METALLIC Blue, 2 door, radials, 41,500 miles. Excellent shape. $4850. 592-0005

Z28 CAMARO, P.S., P.B., P.W. 4-sp., tinted, tilt, white. $7700. 656-6918.

1977 CAPRI GHIA II, V6 AUTOmatic, many deluxe extras, 19,000 miles, $4,495. 479-0019.

S&H DATSUN CENTRE

1980 DATSUN 4x4'S ARE HERE NOW

80 BUICK
SKYLARK 4 dr., 6 cyl. auto. $6895

77 CAMARO
White and black, auto. $6995

75 VOLKSWAGEN
BUG. Low mileage $3995

74 DATSUN
PU, auto, 43,000 mi. $3495

73 FORD
¾ ton PU, auto $2295

67 VALIANT
4 dr. 3 spd, 48,000 mi. $1695

800 BLOCK YATES
381-5222
AND
FORT and FOUL BAY
592-2471

SAUNDERS & HITCHMAN LTD.
2040 Cadboro Bay Road
Dealer 5059

77 TOYOTA COROLLA 1200, 2 door, 4 speed, 24,000 miles, white with light brown interior. Offers on $4,250. 656-3217.

1978 DODGE ASPEN WAGON, slant 6 automatic, power brakes, power steering, 40,000 kilometers, like new, $5,000. 479-6526.

77 HONDA CIVIC, EXCELlent condition. $3500. 656-4827

BLUE 1978 HONDAMATIC, 9000 miles, offers on $4200. 384-6934

1978 HONDA CIVIC. IMMACUlate condition. 383-1487

1975 - 1976

VICTORIA BOUGHT BY original owner, 75 Dodge Dart Sport, 318 V8, power steering, power brakes, automatic transmission, buckets seats, console, red with white vinyl roof, 8-track stereo and 4 speakers, newly tuned with new exhaust system, new radials and winter tires. 385-0761 after 6pm.

I HAVE FOR SALE A 1975 CUTlass Supreme 2 dr. light blue, V8 AT, P.S, P.B, radio. This is a one owner locally owned car in excellent condition. Please call MURRAY MINCKLER at Empress Pontiac Buick GMC Ltd. or phone me at 382-7121 or 658-5606. Dealer 5701.

1975 CHEVROLET IMPALA stationwagon, air conditioning, 350 motor, 4 barrel, 400 trans., electronic ignition, new brakes, new muffler system, new shocks, new safety check. Excellent condition, $3,750. Apply 1776 Island Highway, Donegal Motel #3, 478-1310.

1975 VOLVO 244 DL 4 DOOR automatic, power steering, power brakes, A-1 condition. $4695. Offers & trades welcome. Call DEREK QUINN Empress Pontiac Buick GMC Ltd. Bus. 382-7121, res. 656-5308.

TRY US FIRST!

75 Buick Century stn. wgn., air conditioned, trailer towing pkg., etc. 388-6921, Metro Honda, Dealer 5876.

76 OLDS OMEGA, 350 V8, power steering, power brakes, excellent condition, $3,300. 382-2617.

MUST SELL 1975 MONTE Carlo, original black lacquer, 54,000 miles, rally wheels. Must be seen. Offers. 382-2549

1975 RED MUSTANG, EXCELlent condition. Must be seen. TA radials, low mileage. Asking $3695 or best offer. 746-6433.

MUST SELL 76 COUGAR XR7, excellent condition, air condition, white in and exterior, $4,100. 595-1017.

MUST SELL, 1975 VW BUG, EXcellent condition, fuel injection 4-speed, $2550. 60,000 miles, 1 owner. Call Mary, 478-0490.

'76 PINTO RUNABOUT, 2300 cc, automatic, power steering, good condition, radio. $2500. After 6pm. 656-2877.

LUXURIOUS AND SPORTY 75 Cougar XR7, must be seen to be appreciated. 386-3961 or collect 743-4489.

1975 PLYMOUTH FURY, 4 door. Very clean. Tested May 14th. $2500 or best offer. 592-2685.

1976 TRANS AM, 454 4 SPEED, 36,000 miles. Immaculate. $6500, may take small car as part trade. 652-9312 or 656-7033.

1976 FIREBIRD 350 AUTOmatic, power steering, power brakes. $4600 or best offer. Call after 6, 382-2149.

1976 TOYOTA COROLLA SW, 4 spd. $3880. Langford Collision Ltd, 2744 Matson Rd., Langford, 478-1515. Dealer 6763.

1975 RED TOYOTA WAGON, automatic transmission, radio, tape, snow tires, well cared for, $3900 firm. 595-5037

1975 FORD GRAN TORINO stationwagon, good condition, 477-2990

76 WHITE RABBIT, 4 DOOR automatic. $4200 or nearest offer. 656-5193.

1976 CELICA ST, 4 SPEED, am/fm radio, good condition. Offers. After 5pm, 477-3559.

1975 VEGA, CLEAN, LADY driven asking $1800. Phone 478-9195 evenings.

1976 4-DOOR TOYOTA COROLla, one owner. $2800. 386-2812 or 385-6665.

1975 PLYMOUTH DUSTER, automatic, good condition. $2900. 477-3752

'75 MINI, GOOD RUNNING condition. 47,000 miles. Must sell. $1900 or best offer. 477-5357.

1976 HONDA, EXCELLENT condition, must sell, $2800 firm. 479-6957 or 479-6893.

1975 LINCOLN MARK IV, 52,000 miles, new tires, metallic copper, $6,500. 478-3553 after 6pm.

1976 PACER HATCHBACK, 6 cylinder, radio, power steering, power brakes, $2500. 598-7626

'76 TRANS—AM, 455 4-SPEED, excellent condition. $5600. 478-8809.

1975 MERCURY WAGON. 3952 Margot Place or 478-1560 or 479-9539.

'76 COMET 4 DOOR, 23,000 miles, new tires, $2500. 598-9253

76 BUICK SKYLARK, 2 DOOR, 6 cylinder, low mileage. 477-3562

THREE POINT MOTORS

Mercedes-Benz
PORSCHE

FOR BETTER VALUE

80 CADILLAC SEVILLE
Under 1,000 miles $23,600

80 DATSUN 200SX
SL hatchback 5-spd. $8,995

80 BUICK SKYLARK
Limited, V6 4-door $7,695

80 DATSUN 200SX
Coupe 5-speed $7,380

80 BUICK SKYLARK
V6 4-door $6,995

79 RABBIT DIESEL
Sun roof, 5-speed $8,595

79 DATSUN 510
Wagon, automatic $6,995

79 DATSUN 510
Automatic, 4-door $6,195

79 FORD FIESTA
Ghia, sun roof $5,895

79 DATSUN 210
4-door, automatic $5,395

79 RENAULT 5TL
Le Car! 2,000 miles $4,995

79 DATSUN 210
2-door, automatic $4,895

77 MERCURY BOBCAT
Wagon, automatic $4,495

76 HONDA CVCC
5-speed, tach., radio $3,795

76 TOYOTA COROLLA
Automatic, radials $3,295

74 FORD PINTO
Wagon, automatic $3,195

73 DATSUN 610
Wagon, automatic $2,795

71 DATSUN 510
2-door, 4-speed $1,695

BIG SELECTION OF PRE-OWNED MERCEDES-BENZ

OPEN WEEKDAYS TILL 9 P.M.

Government at Hillside
385-6737
Dealer 5053

LINCOLN

1975 Mark IV Lincoln. Wine velour interior, white vinyl top, white exterior, low mileage, loaded. $7995. Phone 642-5702

1976 SILVER CAMARO, PERfect Ladies car, 3 speed automatic, 305 motor, excellent condition, 30,000 miles. 746-7785 between 10am-3pm. or 746-7542 after 3pm.

1976 COMPACT STATION wagon. Power steering, power brakes, automatic transmission, low miles, economical 6 cylinder engine, exceptionally clean. Offers to $3500. 652-4208

1976 TOYOTA CORONA, SILver, 4 door, standard transmission, 33,700 miles. Seven tires including snow, radio, outstanding condition. Tested May. $4350. 477-2956 after 9 am.

1975 CHEV MONTE CARLO, 350 V8, 44,000 miles, air conditioning, automatic transmission, power steering, power brakes, AM/FM radio. $3900. 2595 Dunlevy St. 595-7568.

1975 LTD COUNTRY SQUIRE wagon, top of the line model with many options. 351 engine. Extremely clean condition. $3800. Timmis Motor Company. Dealer #5557. 388-6229, 477-6357.

1975 MONARCH GHIA, SMALL V8, air conditioned, bucket seats etc. Very sharp. $3150. 384-1721, 592-3121. Sports and Classic Cars, 640 lower Hillside. Dealer 5433.

TRY US FIRST!

76 Mustang, 4 cyl., auto., one owner, $3995. 388-6921, Metro Honda, Dealer 5876.

TRY US FIRST!

76 Vega, hatchback, automatic, great second car, only $1995. Metro Honda, Dealer 5876.

TRY US FIRST!

76 Honda Civic, 4 speed, silver in colour, $3295. Metro Honda, 388-6921, Dealer 5876.

TRY US FIRST!

76 Civic Stn. Wgn., 4 speed, $3895. 388-6921, Metro Honda, Dealer 5876.

TRY US FIRST!

75 Audi stn. wgn., 4 spd., $2995. 388-6921, Metro Honda, Dealer 5876.

TRY US FIRST!

75 Toyota Corona, hardtop, auto., like new, $3995. 388-6921. Metro Honda, Dealer 5876.

1976 PACER, 6 CYLINDER, power steering, power brakes, automatic transmission, good condition, 42,000 miles, $2900. 656-6701.

75 CAMARO, POWER STEERing, 350 4 speed, tilt, all gauges, rally wheels with TA radials, and stereo. $4500 or offers. 477-4560 or 595-4310

1975 VEGA HATCHBACK, automatic, 26,000 miles, very clean, in storage for 2 years, runs great, 6 steel belted radials. $2500. 478-7394.

8C2. TRY US FIRST!
6c2.75 Charger, many extras, $2995. Metro Honda, 388-6921, Dealer 5876.

ESTATE CAR. 1976 DODGE Monaco 440, 4 door, air conditioning, power steering, power brakes, trailer hitch, radio and 8 track tapedeck, $2,500. 478-2766.

1976 DODGE ASPEN WAGON, slant 6, automatic, power steering, power brakes, excellent condition. $3,900. Moving abroad. 386-3472.

150 CARS FOR SALE

Cornell GM
USED CARS YOU CAN EXPECT A GREAT DEAL FROM CORNELL

76 NOVA
Sedan, six cylinder, auto, power steering, radio $2895
* * *
Choice of Seven 1977 NOVA'S
Six cylinder, auto, power steering, radio, Ex-B.C. Tel. Mostly low mileage.
* * *
79 CAMARO Z28
4-spd., fully equipped, excellent condition $8499
* * *
74 WESTPHALIA
VW CAMPER
Auto, like new, history supplied on request.
* * *
78 MALIBU WGN.
Small V8 auto, power steering and brakes, excellent condition $5495
* * *
78 SKYLARK
2 dr. coupe, six cylinder, auto, power wteering, bucket seats, console, mint condition $5495
* * *
78 CAMARO
RALLY SPORT
4 spd. nicely equipped $6895
* * *
77 TOYOTA
Liftback, auto, low mileage $4395
* * *
75 CADILLAC
ELDORADO
Low mileage, loaded with options, including sun roof $6495
* * *
75 VALIANT
4 dr. sedan, full power $2995
* * *
75 CAMARO
RALLY SPORT
4 spd., fully equipped, BEST OFFER!
* * *
★ Good Selection ★
OVER 100 FRESH TRADES IN STOCK
OPEN MON.-FRI. 9-9 SAT. 9-5
Finlayson and Burnside
385-5777 Dealer 5378

TRY US FIRST!
75 Vega station wagon, 4 spd. $2495. 388-6921, Metro Honda, Dealer 5876.

1976 CHRYSLER CORDOBA, very good condition, fully equipped, $4700. 385-2914 or 652-3847

1976 DODGE ROYAL MONACO Wagon. Air conditioning, 5 new radial tires. Immaculate condition. Offers on $4500. 656-5052.

1973 - 1974

74 MATADOR
Blue 4 dr., V8, auto, ps., pb, radio, rear def., good tires, will put through check station. A clean car.
ONLY $1595.
BRIDGE ST. MOTORS
2614 Bridge St. (2nd Floor)
388-5714 Dealer 5161

VERY GOOD CLEAN 74 VEGA LX, 2 door Coupe, metallic red with black hardtop, Houndstooth interior, factory air, automatic, radio, new brakes, heavy duty battery, tested til Jan/81. Rust proofed, recent major tuneup, 3 extra tires, 46,000 miles, by Original Owner now moving to Europe, $2,000. 478-6391 after 5.

73 COUGAR XR7
2-dr. ht., V-8, auto., ps., pb., radio, bucket seats, console, gold with tan interior. Excellent condition. A real beauty! BSG SPECIALTY MOTORS, 381-5544. 2936 Douglas St. Dealer 6033.

FAMILY SPECIAL!
1973 FORD TORINO Station Wagon in good running condition. Exclusive with CHARLIE PETERSON, at Empress Pontiac Buick GMC Ltd. ONLY $1895. 382-7121 or Res., 592-0458. Dealer 5701.

74 VALIANT SCAMP
2-dr. HT., slant 6, auto., ps., pb., radio. Beautiful red with deluxe black interior, low mileage, one owner. BSG SPECIALTY MOTORS, 381-5544, 2936 Douglas St. Dealer 6033.

1973 OLDS DELTA ROYALE, 2 door, vinyl roof, automatic transmission, power steering, power brakes, temperature control air conditioning, power windows, power seats. Need cash so will sacrifice this luxury car for $1950 or best offer. 383-1179.

1973 MERCURY COMET 2-door, 6-cylinder, auto, P.S., radio. Government tested.
George Eng Truck Sales
DL # 5166
2810A Rock Bay Ave 385-3054.

35 M.P.G
1974 Mustang Mach I, 30,000 miles, V6, 4 speed, power steering/power brakes, radials, mags, and radio. $3400 firm. 385-5372.

1973 AMC HORNET, 6 CYLINDER automatic, radio, power steering, vinyl roof, styled wheels. Second owner. Mint condition. $2295 or best offer. Anytime 474-2725 Friday after 7.

1973 CHRYSLER NEWPORT. 400 cu. in. power steering, power brakes, automatic, am/fm 8 track. Good condition. Approx. 19-21 MPG. $1495. Call after 6, 478-4915.

1973 CHEVELLE MALIBU hard top—beautiful gold and beige. Excellent condition, power brakes, steering, one owner, hate to sell. Excellent value $2350. 592-7043.

TRY US FIRST!
74 Vega hatchback, automatic, $1295. 388-6921, Metro Honda, Dealer 5876.

73 MAVERICK 302 C.I.D., 4 speed, auto trans, mechanically excellent, clean interior. Must sell, $900 firm. Evenings 6-10pm. 478-7422.

1974 OLDS CUTLASS Supreme 2 door hardtop, ps, pb, V8, auto, bucket seats, console shift, vinyl top, 8 track. One owner. 66,000 miles. $2500. 112-746-4798.

150 CARS FOR SALE

VOLVO
McCALLUM MOTORS

★
DEMO SALE NOW ON
DON'T MISS THESE GREAT SAVINGS ON 1980 VOLVO'S
★ 382-6122 ★
Corner of Yates and Cook
Dealer 5603

1974 DATSUN B210 4 DOOR standard, 67,000 miles. Excellent mechanically. New paint, radials, radio, new spare. $2100 or best offer. 112-748-0752.

1974 PLYMOUTH SATELLITE 4-dr. sedan, 440 V8, ps., pb., radio. OFFERS!! GARDEN CITY AUTO Lease Ltd. 382-9111 — 2978 Douglas St. Dealer 5721.

74 VOLVO 142S, 4 SPD. BLUE IN colour. $4995. LINDON COLLARD 642-4425, McCallum Motors Ltd. 382-6122. Dealer 5603.

1974 EL CAMINO, 454 AUTOmatic, power and tilt steering, power brakes, Cragar rims, must be seen. Call after 5pm, 479-0082.

73 MAZDA GT, ORANGE WITH black vinyl roof, custom steering wheel, etc. Extra tires. Well maintained, one owner. $2000. 478-5474

1974 VALIANT SCAMP 2 DOOR hardtop, automatic, power brakes, power steering, approx. 36,000 miles, excellent condition. 112-748-1847

1974 VALIANT, 2 DOOR HARD top, 6 cylinder automatic transmission, radio, rear defogger, vinyl top, 33,000 miles, looks new, $2850. 598-4936.

'74 MERCURY BOBCAT hatchback, mint condition inside and out, no rust, low mileage, second owner, well kept. $2300 firm. 479-2471

'73 TOYOTA 4 CYL, 4 SPD. AN excellent buy at $1025. PALM AUTO WORLD INC., 386-8385, 3342 Oak St. Dealer 5260.

1974 OLDS OMEGO 2 DOOR. 350, 4 barrel, automatic, shift kit, mags. Very clean. 49,000 miles. $3800. 479-9629.

1973 CHEV, NICE CONDITION, power steering, power brakes. Tested. Asking $1350. Must be sold. 477-0695.

1974 CELICA GT, 5-SPEED, louvres, mags, front spoiler, Pioneer cassette, sunroof. $4700 firm. 385-1080.

1974 RENAULT 12 STATION Wagon. 64,000 miles. Standard. Very good condition. $1850 firm. 477-9188.

MUST SELL, 1974 PLYMOUTH Satellite, excellent condition, 2 door hardtop, 318, offers on $2200. 477-5914

'74 CAMARO 350 AUTOMATIC, power steering and brakes, radial tires, low miles, offers to $3995. Call 595-7472 after 5pm

'73 CORVETTE, LOADED, new paint, new brakes. $8500. Phone between 5-8 pm only, 479-0806.

74 ASTRE SAFARI WAGON, automatic, economical transportation, $1,350 best offer. 652-9066.

73 COUGAR, PS, PB, RADIO. Be quick at $2342. PALM AUTO WORLD INC. 386-8385, 3342 Oak St. Dealer 5260.

1974 CHEV BISCAYNE STAtion wagon. Full size. Good condition. $2800 or best offer. 642-3255 between 5-7pm

73 LINCOLN MARK IV, WHITE on white. Leather interior. Good condition. Asking $4900. 478-4121 between 5-7pm

1973 PONTIAC ASTRE, hatchback, automatic, tested, 38,000 miles, has to be seen to be appreciated, $2100, 478-6465

1973 MAZDA 808, AUTOMATIC, new white paint, new radials, 49,000 miles. Well maintained. $2200. 477-8158.

1973 FORD CAPRI, V6 AT. $2995. Langford Collision Ltd. 2744 Matson Rd., Langford, 478-1515. Dealer 6763.

1973 VOLVO STATION WAGON, very good condition, 72,000 miles. $3800. 477-0470 after 11AM

74 COUGAR XR7
Excellent condition. $3200. 595-8724

PREMIUM 1973 SATELLITE, 2 door automatic, excellent condition, $1,650. 479-0654.

'74 PINTO WAGON, 4 SPEED, new tires, new paint, $1800. 386-4162

74 MONTE CARLO, MANY OPtions, $3495, will take trades, 479-9162.

1973 FIAT 128. 28 MPG+. ASKing $1700. Phone 595-6318 between 5:30-7:30 pm.

'73 CHEVROLET NOVA 6-cylinder, 4-door, 60,000, 1-owner, $2799. 477-0612.

1973 MINI, NEEDS BRAKES and clutch work, new motor, $800 firm. 388-6866, 5-7.

1973 DODGE STATION wagon, blue with wood grain, asking $800. 598-9053

1974 PLYMOUTH FURY III, good condition. $1900 or best offer. 385-9121 after 6

1973 MAZDA, 4 DOOR, TESTed. Runs well. Dependable. $950. 383-2096

'73 SUPER BUG, VERY clean, 64,000 miles, radials. Must sell. Best offer. 478-9571.

FOR YOU: 1973 CHEVROLET Vega, 50,000 miles, one owner, $999.95. 386-9967 after 6pm

1973 FORD GALAXIE 4 DOOR. $800 cash firm. Before 4:30, 388-9669.

'74 VEGA, AUTOMATIC, great shape, $2000 or best offer. Shelley, 592-1182

150 CARS FOR SALE

Millstream
CHEVROLET OLDSMOBILE

MARK II
73 TOYOTA Mark II 4-door wagon, 6 cylinder automatic, radio. Finished in burnt orange with matching trim. $2990

CHEVELLE
72 CHEVELLE 4-door sedan, V8 automatic, power steering, power brakes, radio. Less than 43,000 mi. Realiable transportation. Finished in blue with matching trim. $2550

PINTO
72 PINTO 3-door. Economical 4 cylinder, 4 speed. Finished in light green with matching trim. Only $2250

TOYOTA
73 TOYOTA wagon. Economical 4 cylinder, automatic, radio. Only 62,000 miles. Finished in white with black trim. $2850

HORIZON
78 HORIZON 4-door. Economical 4 cylinder, automatic, radio. 1-owner car. Finished in green with matching trim. Only $4990

MONTE CARLO
79 MONTE CARLO Landau, V8 automatic, power steering, brakes, radio. Finished in silver metallic with maroon vinyl top and matching maroon trim. Only $6950

MOST CARS BCAA INSPECTED
TAKE ADVANTAGE OF OUR
Bonanza Specials!
DURING MAY
MON.-FRI. 8:30 a.m. - 9 p.m.
SAT. 9 - 6
Millstream Chevrolet Oldsmobile Ltd.
1730 Island Highway
474-1211
Dealer Lic. D-5831

1974 VOLKS SUPER BEETLE, 41,000 miles, gas heater, $3100. 656-5946

1973 DODGE POLARA, 2 DOOR hardtop, 64,000 miles, tested, 385-1714

73 GREMLIN X, 401 4 SPEED, loaded with extras, must be seen, $5000 or offers. 478-3671

73 MONTE CARLO 350, AUTOmatic, many options. Excellent condition. $2995. 652-1545 after 5.

1973 MAZDA 808, MAGS AND radials, 48,000 miles. Offers. 595-1761.

1974 GREMLIN X. EXCELlent condition. Low mileage. $2500. 385-4013.

1974 AMC GREMLIN, $2000. Please call P. Clinkard: 383-9046.

1973 CAPRI 2600 V6, 4-SPEED, sunroof, tape deck, low mileage. $2950. 592-3822 after 6pm.

1974 FORD MAVERICK, VERY good condition. $2500. 595-4568.

BEAUTIFUL 1973 VENTURA Sprint 2 door, $2500. 477-1707.

1974 CELICA GT 5 SPEED, $3350, 652-3178.

1971 - 1972

Cream Puff
72 Valiant Scamp, 2 dr. Hardtop, Vinyl roof, automatic, V8, power steering and brakes. No marks, as new, one owner. New radial tires, brakes, transmission. No smokers. This model is popular and hard to find. It won't last long, 479-5910.

1971 CHEV IMPALA, LIGHT green, 4-door sedan, original owner, new tires and brakes, nothing to do on this car, beautiful inside and out. Second car in family only reason for selling. $1000 firm. 595-8381.

1971 CHARGER SE, HIGH PERformance 383, rebuilt transmission, shift kit, 410 Posi, 8¾ rear-end, 40 watt cassette and equalizer. View at 42-840 Craigflower. 383-0524.

LTD COUNTRY SQUIRE
72, 9 passenger, power steering, power brakes, power seats, power windows, new radials. Excellent condition. $2,350 or best offer. 477-0230.

TRY US FIRST!
72 Datsun '510' station wagon, automatic, $1995. 388-6921, Metro Honda, Dealer 5876.

1971 DUSTER, SLANT 6, GOOD rubber. Best offer. Call after 5, 478-6169.

1972 BUICK SKYLARK, EXcellent condition, $1850 or nearest offer. 656-2752

71 TOYOTA CORONA DEluxe, 4 speed. Good condition. $1100. 592-8380.

71 SKYLARK, HARDTOP, automatic, power steering, $500. 385-2666 after 5pm.

1972 BUICK LESABRE, 2 DOOR hardtop, tested, $1095. 382-8018 after 6.

1971 FORD GALAXIE, 4 DOOR hardtop, tinted glass throughout, $350 or best offer. 384-0552.

72 RANCHERO GT 4 SPEED, posi, 390, mags, $3500 or best offer. 112-743-4195

72 MUSTANG COUPE
Auto, stock 351, stereo, radio, $3200. 721-3109.

72 VOLKSWAGEN, MINT CONdition, approximately 43,000 miles. Asking $3,000. 381-5788.

71 DUSTER, SLANT 6, AUTOmatic. Good condition. Two West Coast Mirrors. 478-7545

1971 FORD LTD COUNTRY Squire, powered throughout, radials. $1000. 385-4388.

1971 SUPER BEETLE, AUTOmatic, excellent condition, clean, tested, $1650. 479-4966

73 DATSUN 510 4 DOOR, AUTOmatic, $1800. 386-0933, 382-1831

72 MAZDA 808, REBUILT motor, selling for parts. 595-4485

1972 RENAULT 12, GOOD GAS mileage, $650 obo. 595-2579.

72 MERC MONTEGO MX, $950 or offers. 478-1777

72 TOYOTA COROLLA, $800 OR best offer. 384-1816 after 5.

150 CARS FOR SALE

GlenOak Ford
"TELL A FRIEND"

62 CADILLAC	$ 3950
73 COMET sedan	$ 2150
74 TOYOTA 2-door	$ 2250
75 HONDA	$ 2850
75 SWINGER	$ 2850
75 MERCURY	$ 2950
74 MUSTANG	$ 3450
76 DATSUN S.W.	$ 3950
76 CUTLASS	$ 4250
76 FORD S.W.	$ 4950
76 CHEVETTE	$ 3950
76 PINTO S.W.	$ 4750
74 FORD ¾-ton	$ 3950
75 FORD ½-ton	$ 3450
77 GMC ¾-ton	$ 5450
80 DATSUN K.Cab	$ 7950

GLENOAK FORD
YATES AT COOK
384-1144
DEALER 6616

PLIMLEY
JAGUAR — ROVER
TRIUMPH
M.G. — MINI — SAAB
1010 YATES ST. 382-9121

79 Mercury Capri	$ 8495
79 Saab Turbo	$17,895
79 Austin Mini	$ 4195
79 Ford Granada	$ 6495
78 Spitfire	$ 6995
78 Ford Fiesta	$ 4695
78 Chevy Nova	$ 5495
78 Saab Auto	$ 9495
78 Chev Wagon	$ 6495
78 Jaguar XJS	$29,900
77 Cadillac 4 Dr.	$11,495
77 Cordoba	$ 6295
77 Merc Cougar	$ 4895
77 Grand Prix	$ 6595
77 Dodge Aspen	$ 4895
76 Pontiac Lemans	$ 4995
76 Merc Comet	$ 3695
76 Courier P.U.	$ 3895
75 Dodge Dart	$ 2695
75 Mercury S.W.	$ 3695
74 Olds 98	$ 3695
74 Mercedes 240D	$10,995
74 Ventura	$ 2495
73 Torino	$ 1495
73 Datsun S.W.	$ 2695
73 Pinto S.W.	$ 2495

MANY MORE TO CHOOSE FROM
DEALER 5351

'72 PONTIAC HT, FULLY loaded. Priced to sell at $1445. PALM AUTO WORLD INC., 386-8385, 3342 Oak St. Dealer 5260.

MUST SELL 1971 MARQUIS, 2 door. 75,000 miles. 429, two barrel. Body good but needs paint and tune up badly. $350 or best offer. 383-4466.

1972 CELICA, 47,000 MILES, am/fm radio plus 8-track, mags, radial tires plus snows, excellent condition. Asking $3150 or best offer. 477-3351. 2630 Arbutus

1971 CHALLENGER CONvertible, all power, am/fm tape deck. Asking $4900. 385-0024 or 598-8264.

72 DODGE CORONET, 4 DOOR, 115,000 miles, good condition, new tires. Call between 4-7pm, 474-1325

1971 TORINO, AUTOMATIC, power steering, power brakes, 4-door, 56,300 miles, $900. 479-3072

71 MAVERICK ONE OWNER, 4 door standard. Good condition. New tires, tested. $1000 or offers. 384-0735.

71 DATSUN 510, 4-SPEED, 4 door, reliable transportation, new front brakes, exhaust, $350. 385-3968.

72 MAZDA SW, 4 CYL., 4 SPD: Priced to sell at $1244. PALM AUTO WORLD INC. 386-8385, 3342 Oak St. Dealer 5260.

71 TOYOTA COROLLA STAtion wagon, new paint, mags, radials, good condition, $1200 or best offer. 385-5165.

1972 SUPER BEETLE, NEW motor, paint, radials, excellent shape. Offers on $2800. Evenings 595-8550.

1972 CHEV CAPRICE 2 DOOR hardtop, vinyl top, power steering, power brakes, immaculate, phone 658-8293

MUST SELL
1972 Cadillac Sedan DeVille, loaded, 478-8103

1972 CELICA ST, EXCELLENT shape. Mags, radials. Just tested. $2750. 479-4644.

72 VENTURA, BUCKETS, CONsole, radio, tested, $1650. 592-3358

1972 DODGE COLT, 2 DR HT, low mileage. Automatic, $850. 595-7868.

1972 CUTLASS SUPREME, 2-door hardtop, good condition. Offers. 382-4907.

'72 DODGE COLT STATIONwagon, 40,000 miles, good condition. 478-5179.

1970 and earlier

A BEAUTY
'70 Chrysler New Yorker 4 dr. HT, air conditioned, P.S, P.B, P. seats, P. windows, tilt wheel, cruise control. 1 owner driven 52,000 miles. $2895. Ph. BRIAN DUNCAN at S & H Datsun Centre, 592-2471 or res. 478-7227. View & test drive. Dealer 5059.

1967 FORD RANCHWAGON. Great family car or for the fisherman and camper. Standard V8, trailer hitch. Good tires. Extra snow tires on rims. New brakes, new clutch, new battery. Very good body, interior very clean. Radio. $1500. 384-6255 before noon or between 5-7 evenings.

67 COUGAR 390 GT
2-dr. HT., ps., pb. Beautiful sky blue with black interior. BSG SPECIALTY MOTORS, 381-5544. 2936 Douglas St. Dealer 6033.

69 OLDSMOBILE CUTLAS, 4 door hard top, excellent condition, new 350 long block, rebuilt automatic, power steering, power brakes, no rust, no bruises, asking $1925.23. 474-1746 Langford.

1961 BUICK INVICTA, FULLY power equipped: steering, brakes, windows, seat. Electric window washer, positraction rearend. Excellent radio. Reasonable price. 598-1439.

1969 BUICK SPECIAL DEluxe, 4 door sedan, power steering, radio, recent major tune-up, complete exhaust system, starter, very clean interior. $975. Duncan 748-4850.

RARE '64 MALIBU SS, 283 4-barrel, automatic transmission, power steering, power brakes, power windows, tilt steering, dual exhaust. All stock. In excellent condition. $4500. 383-9160.

150 CARS FOR SALE

EDWARD motors ltd.

SAAB IS HERE
The Front-Wheel Drive Specialists offer these Super
TRADE-INS
80 SEVILLE
Elegante OFFERS
79 T-BIRD
T-roof, stereo $7,995
79 MALIBU
Classic 2 tone, X-Lease $6,895
79 CHEVETTE
3 dr., auto. $4,895
78 DATSUN 510
Htchbk. 5 spd. $5,995
78 SUBARU 4X4
Stationwagon, immac. $5,795
78 CIVIC
Htchbk, 4 spd. $4,495
78 BRAT 4X4
Super $5,995
76 SPITFIRE
Low miles, immac. $5,395
76 CELICA GT
Liftback, 4 spd., black $5,995
75 RABBIT
3 dr., 4 spd. $3,395
73 SUPER BUG
Stickshift auto. $3,695
73 MAVERICK
4 dr., auto., p.s. $2,795
EDWARD motors ltd.
3319 Douglas
(Opposite ICBC)
Dealer 6605 384-1161

1969 EL CAMINO, EXCELlent condition, 350 automatic, power steering, power brakes, low mileage, $2995, 382-1429

67 CAMARO SSRS, HIDEaway headlights, factory gauges, 350 LT1, radial TA's, asking $5000. 386-6529 after 7pm.

69 BUICK STATION WAGON, excellent condition, with tent trailer, and 175 Yamaha dirt bike on rack. 382-7154

1969 OLDS DELTA ROYALE 2 door hardtop, bucket seats, fully powered. Tested. $750 or best offer. 384-0552.

70 MACH I
Stock 351 Cleaveland, 3 speed, automatic, spoilers and louvers. $4500. 382-0366.

68 BUICK SKYLARK, 60,000 thru miles. $2700 cash. Excellent running order. 383-0228. 200 West Gorge Rd.

1970 MUSTANG
302 auto, power steering and brakes, mags, radials, plus many other extras. 598-5979.

1969 VAUXHALL VIVA, LOW mileage, no rust, economical, reliable, $750 or best offer. 652-3792.

68 CHEV MALIBU, 2 DOOR hardtop, 4-speed, good paint and good running order. $1900. 477-5772.

1966 VALINAT 200, 4 DOOR, automatic slant 6, rebuilt motor, tested. Mint condition, $1,750 or best offer. 478-8625.

MUST SELL
1970 Mark III Lincoln Continental, loaded, 478-8103

'66 ACADIAN STATIONWAgon, 6 cylinder, dented fender, $495. 386-1396 after 5pm

66 PONTIAC 2 DOOR HARDtop, good condition. Phone 478-4450 after 5pm

66 MUSTANG, AUTOMATIC, 70,000 miles, new paint, good condition, $2800. 652-3753.

1966 TRIUMPH 2000 SEDAN. 60,000 miles, very clean, $550. 112-722-3366

VOLVO MODEL 145 STATIONwagon (1969), in good condition. $1650. 477-4692.

1964 CHRYSLER N.Y. 4 DOOR hardtop, new radials, all power. 478-5458.

1969 BEAUMONT, BEAUTIFUL condition, must be seen. 384-3075.

1956 CHEV 210, 4 DOOR, never been hit, easy to restore, $800, 112-743-4438

1965 VW NEW GENERATOR, battery, brakes. 57,600 miles, 592-2121.

69 VW WGN. ONLY $689. PALM AUTO WORLD INC., 386-8385, 3342 Oak St. Dealer 5260.

1967 RAMBLER, GOOD CONDItion, $550 or nearest offer. 385-9137 or 386-4018.

1960 CHEV INPALA CONVERTible. Good running condition. Tested. $1500 firm. 479-7637.

1967 FORD FALCON, 4 DOOR, 6 cylinder, good tires. Runs good. $400. 385-1567.

1966 BEAUMONT, 283, HOLley 3 speed, duals. Must sell, $1400 or best offer. 595-0401.

1968 MUSTANG. EXCELLENT condition. Very low mileage. $3800. 479-4901.

1970 CHEVELLE SS, 454, 4 speed, 58,000 miles, $6200. 112-748-0560 or 112-748-1808.

1966 FAIRLANE 2 DOOR hardtop, some rust, needs paint, $375 or best offer. 384-0552.

67 CAMARO SS, 327, TURBO 400, many new parts. $4750 or best offer. 388-5397.

1963 VALIANT STATION Wagon, slant 6, running. $300. Phone 381-1554.

1968 MUSTANG, 6 CYLINDER, standard, 1 owner, offers. 656-3070.

1966 MERCURY PARK LANE 4 door sedan. Excellent interior. $450. 478-5692

1969 THUNERBIRD LANdeau, suicide doors, radials, AM/FM, $1395. 384-4950.

1961 VOLVO B16 STANDARD, 1980 safety inspection. Best offer please. 384-5988.

'57 CADILLAC 4-DOOR SEDAN in very good condition. Tested til April 1981. 382-5258.

1970 TOYOTA CROWN, NOT running, body and interior good condition. $400. 478-0792.

'68 AMBASSADOR, GOOD REliable transportation, cheap. 656-3197.

68 BUICK LESABRE, cracked block, body good, $350. 598-7623.

1970 MAZDA. GOOD CONDItion. Recently tested. $700 or best offer. 383-4082

150 CARS FOR SALE

EMPRESS
PONTIAC BUICK GMC

79 FIREBIRD	$6895
79 CATALINA 2 DR	$5995
78 TRANS AM	$7995
77 FIREBIRD	$5795
79 CENTURY	$5895
79 MONTE CARLO	$5995
79 DODGE ½ T., P.U.	$5295
77 COUGAR XR7	$4995
79 VOLARE	$5395
78 CORDOBA	$5395
75 CORDOBA	$3595
79 TOYOTA L/B	$7195
77 CUTLASS 4 dr.	$4295
76 FORD SUPER CAB	$4995
75 CUTLASS SUPREME	$3895
76 DODGE ¾ VAN	$4895
75 FORD CLUB VAN	$3895
75 MONTE CARLO, air	$3795
75 MATADOR, air	$2395

OPEN
Mon.-Thurs. 9-9
Fri.-Sat., 9-6
2867 Douglas at Topaz
382-7121 Dealer 5701

De Pape

DIESEL
1979 Deluxe Rabbit 4 dr. sunroof, beautiful one owner, 5,000 miles. Priced to sell.

ELDORADO
1977 with moon roof plus all luxury and power options. Exceptionally beautiful looking local automobile with only 25,000 miles. You must see it!

80 Audi 5000S loaded.
80 Cadillac Seville Elegante
77 Corvette L82 Sharp!
76 Mercedes 300 Diesel, loaded
73 BENZ 450 SL — 2 tops
71 Rolls Royce Corniche conv.
69 Rolls Royce, 4 dr., Silver Shadow

Open 8:30-5:30 Closed Sat.
DePAPE MOTORS LTD.
Indoors at 779 Pandora
384-8035 Dealer-5311

Les Carr's
SALES and LEASING LTD.

★ Special Buys ★
58 EDSEL Pacer
60 CADILLAC 62 Ser.
68 MERCEDES 250
69 MERCEDES 280 SE
70 MERCEDES 250
78 LANCIA Beta
78 280Z
79 LINCOLN MKV
79 TRANS AM
80 CORVETTE

A test drive during May 80 will get you a free lasagna dinner at Libertos.

385-4444
INDOORS AT
854 Pandora at Quadra
Parking Rear Dealer 6690

1970 VAUXHALL VIVA, NOT running. Needs electrical work. Has rebuilt motor, good body and tires. $200. 381-1051 mornings.

1965 ACADIAN CANSO CUStom sport 2 dr. HT, 327, 300 HP auto. $2900. Langford Collision Ltd. 2744 Matson Rd., Langford. 478-1515. Dealer 6763.

1965 PONTIAC CUSTOM sport, 63,000 original, V8 AT. $2900. firm. Langford Collision Ltd, 2744 Matson Rd., Langford. 478-1515. Dealer 6763.

65 MUSTANG 289 V8, BRAND new automatic, power steering, candy apple red, black interior, no rust. This is a must to see, $3,000 or best offer. 112-743-3015.

1970 JAVELIN HT., AUTO, Full price $1227. PALM AUTO WORLD INC. 386-8385, 3342 Oak St. Dealer 5260.

1966 AUSTIN AMERICAN. Full price $649. PALM AUTO WORLD INC. 386-8385, 3342 Oak St. Dealer 5260.

1970 CAPRICE, V8, AUTO. $497. PALM AUTO WORLD INC., 386-8385 3342 Oak St. Dealer 5260.

EXCELLENT FIRST CAR. 65 Sunbeam Minx. Good condition. Closest offer to $600 takes. Phone anytime, 656-1757

68 CORONET 440 2 DOOR hardtop, V8 automatic, new rear brakes, good condition. $795. 478-7391

1967 TOYOTA CROWN 2300, 4 speed, buckets, tested, excellent tires, radio, very clean, $1,295. 658-1057

STOCK 69 GTO JUDGE, 74,000 original miles, immaculate, 100% restored. $8,000. 477-4472 after 6pm.

EL CAMINO 59, VERY NICE shape, 283 automatic, power steering, posi traction, radio, no rust, $3000. 478-7321.

69 FIREBIRD SPRINT, 4.1 litre, 6 cylinder, overhead cam, 3-speed Hurst, immaculate inside and out, $4200. 477-6660.

1959 CHEV IMPALA CONvertible with Continental kit. Good shape $3000 firm. 479-9415, 479-1168.

1967 CAMARO 327 AUTOmatic, console, very good condition $3900 obo. 384-9905 after 6pm.

'66 PONTIAC PARISIENNE 2-door hardtop, power steering, power brakes, new paint 1-year ago, radial tires. $650. 656-7167.

GAS MISER
'68 Envoy, rebuilt motor, good clutch and rubber. Runs excellent. $400 or best offer. 383-0269.

1968 MONTEGO MX, MID SIZE station wagon, small V8 with automatic. City tested. Very nice looking. $675. 386-6678.

1960 FORD 4 DOOR SEDAN. Tested till January 1981. Good second family car. $495. 595-4915.

1964 SAFARI PONTIAC STAtionwagon, very good condition, with tape deck, $1800 or best offer. 656-2752

1968 CORONET RT 440 MAGnum, auto, factory road wheels, fresh paint and immaculate. $3200 or best offer. 656-5591 9-5

1979 THUNDERBIRD, GOLD, 2 door hardtop, T-roof, bucket seats and extras. Good highway miles. Phone Stuart at 598-7848.

150 CARS FOR SALE

MAZDA GLC Hatchback $4595.
DELIVERED VICTORIA

79 DIPLOMAT
Air conditioned, 27,000 KM $5995.
79 PINTO WAGON
4 cyl. AT, 9000 KM. $4995.
79 MUSTANG
AT, P.S. Green & white $5995.
77 GLC SPORT
5 spd. with cassette deck $4295.
76 VOLARE WGN
Premier 6 cyl. auto, P.S. Only 15,000 mi. $4795.
73 MAZDA WAGON
4 dr., 4 spd. $1995.
73 MAZDA 808
2 dr. coupe, 4 spd $1695.
72 Mazda Camper
Okanagan 4 sleeper on low mileage truck $3495.
72 MAZDA 1800
2 dr. HT. Rusty but suns well $1395.
70 ROVER TC
Immaculate 1 owner unit $2895.

PACIFIC mazda PEUGEOT
385-1451 Dealer 5253
Blanshard at Johnson

Honda CAR CENTRE
YATES AT QUADRA

★ 1980 DEMOS ★
Company Driven
Fully Maintained
HONDA
Accords — Civics
SAVE HUNDRED$
New Car Guarantee

78 HONDA Accord $5944
Hatchback, Radio
5-speed, reclining seats
Siler/black interior

71 VOLVO $1544
4-door, radio, automatic transmission recently overhauled. Mechanically sound. Your chance at a bargain this weekend!

72 TOYOTA Corolla $1644
2 Door sedan

71 TOYOTA Corolla $1944
2 door, yellow, clean automatic, radio

BANK FINANCING, INSURANCE, LICENCE PLATES ALL AT OUR ONE STOP NEW AND USED CAR CENTRE
386-6707
Dealer No. 5668

1970 TOYOTA CORONA MARK II, 3 speed, automatic, cassette tape deck, $500 recently spent on motor, brand new paint job. Very good condition. $1700 or best offer. 383-7218

1969 CHEVELLE MALIBOU, 2 door hardtop, V8 automatic, 307, 2 barrel, power steering, power brakes, radio, very good rubber. Sacrifice, $975 or nearest offer. 386-7540.

1961 VV. REWORKED 1600, 1974 Super Beetle engine, new alternator, Hurst shifter, 8 track with four speakers. A little more work and this car will be really nice. $1200. After 5, 478-6761.

TRY US FIRST!
69 Mercedes 280S. Automatic, excellent condition, 388-6921, Metro Honda, Dealer 5876.

1969 DART GT, SECOND owner, rebuilt motor and trans, new radials on rally wheels, history of maintainence. $2600. 595-6652 after 5:30pm.

66 FAIRLANE STATIONWAgon, new paint, brakes, heater and rearend. Reliable transportation. Tested 'til February '81. $600. 477-6806 ask for Mark.

'69 CHRYSLER HT. PRICED to sell at $735. PALM AUTO WORLD INC., 386-8385, 3342 Oak St. Dealer 5260.

1970 METEOR 2 DOOR HARDtop, V8, power steering, power brakes, automatic, less than 70,000 miles. Best offer to $1400. 4101 Carey, 595-8770

1969 PLYMOUTH SPORTS Fury, 2-dr. HT., rebuilt 383. OFFERS!! GARDEN CITY Auto Lease Ltd. 382-9111 — 2978 Douglas St. Dealer 5721.

1970 NOVA 6 CYLINDER AUTOmatic, excellent condition, with no rust. Asking $1800. Call 477-7693 between 6:30pm-9:30pm for more details

THE CANSO KID
1967 Acadian Canso Sport Deluxe Motorama 80 entrant, very clean, all new, serious inquiries only, $6500, Bob, 479-7381

1969 MONTEGO, 2 DOOR hardtop, excellent condition, small V-8, power brakes, automatic, radio, low mileage, $1750. 478-6996

MUST SEE, 1975 FORD CUStom, automatic, power steering, brakes, vinyl roof, radials. 67,000 miles. Excellent condition. $2100. 478-2189.

1970 PONTIAC STATIONWAgon, V8, automatic transmission, power steering, power disc brakes. Good condition. Asking $800. 383-0598.

69 AUSTIN AMERICA, EXCELlent condition, new tires, professionally rebuilt motor and trans, complete record book. $1200 or best offer. 384-6934.

1968 FAIRLANE 302, AUTOmatic, power steering, new disc brakes, radials, recent paint, electronic ignition, etc. Must be seen. $1500. 386-3335.

62 BEETLE
Tested, good shape. $575. 385-0375.

1955 CHEV 4 DOOR SEDAN, 283, standard, completely restored. Asking $3200. 479-1495.

69 VOLVO, EXCELLENT CONdition. Just tested. $1400. 382-0772.

'68 MUSTANG 3-SPEED STANdard, 6-cylinder. First $1000 takes. 479-5950.

65 FORD FAIRLANE, LOW mileage, dependable, $700. 479-7387

FIRST $1,200 TAKES MY 67 Sedan DeVille Cadillac. 478-7296.

65 CHEV, TESTED, $350 OR best offer. 384-6769 after 5pm

70 MAVERICK, TESTED, $850 or best offer. 478-1119.

1966 CHEVY II, GOOD CONDItion. 658-5478

66 OLDS, ALL POWER, RUNS great. 479-8825, 598-2400

150 CARS FOR SALE

Speedway
VOLKSWAGEN
971 YATES at Vancouver
385-2415

Your Downtown Volkswagen
Rabbit
Scirocco
Jetta
Vanagan Camper
Dealership

Speedway
VOLKSWAGEN
971 YATES at Vancouver
385-2415
Dealer Licence
No. D5180

65 MUSTANG, 6 CYLINDER, standard, $1200. 479-0833

1970 TOYOTA CORONA, $500. 656-3586.

59 VAUXHALL CRESTA, EXcellent condition, $550. 384-6189

67 VOLVO 144, IN REAL GOOD shape. $1495. 384-8466

1967 METEOR, 289 V8, 4 DOOR, clean, reliable, $495. 384-4950.

66 MUSTANG, MANY EXTRAS, offers. 478-9117.

59 ANGLIA, NEEDS WORK, offers. 721-3935.

1962 CHEVY II 6 CYLINDER, running condition. 477-5495

1968 T-BIRD, NEEDS WORK, open to offers. 382-8704.

1957 FORD RANCHERO
Asking $1200. 479-1495.

151 SPORT, IMPORT CARS

METRO TOYOTA HAS!
80 Accord
77 TR7
77 Camaro
77 Trans Am, T-Roof
77 Accord
77 VW Van
73 TR6
72 Westfalia Camper
72 Celica
71 Capri
67 Firebird
62 Healey Sprite
386-3516
100% Bank Financing O.A.C.
METRO TOYOTA LTD.
645 FINLAYSON
DEALER 6290

BMW FIAT
capital city auto

1980 FIATS NOW IN STOCK
★SPYDER
★X 1/9 TARGA
★BRAVA SEDAN
★STRADA HB

80 RABBIT Diesel, 2 dr.	$9295
79 RENAULT Le Car	$5495
78 FIAT 131 S, air	$5995
76 VW RABBIT, 4 dr.	$4495
76 BMW 530i, 4 spd.	$13,500
75 BMW 530i, auto.	$10,795
74 VOLVO 164E	$6250

1750 GOVERNMENT
386-7508 Dealer 5066

SUBARU
at EDWARD MOTORS LTD.
We're No. 1 for Subaru sales in Western Canada right here in Victoria. Drop in and test drive the amazing 1980 Subarus and see for yourself why the "QUALITY CAR FROM JAPAN" is winning rave notices.
EDWARD SUBARU
3319 Douglas (opp. ICBC Claim Center)
384-1161 Dealer 6605

CORVETTE
77 L82, auto, air, leather, tilt, cruise, power windows, stereo, mags. Sharp! Sharp!

'74 FIAT X19—2 tops
'73 BENZ 450 SL—2 tops
DePAPE MOTORS LTD.
Indoors at 779 Pandora
384-8035 Dealer 5311

CASH
For quality sports and import automobiles
DePAPE MOTORS LTD.
Indoors at 779 Pandora
384-8035 Dealer 5311

LOWEST PRICED CONVERTIBLE!!
Enjoy the sun — drive a Suzuki 4x4 convertible. GARDEN CITY Auto Lease Ltd. 382-9111 — 2978 Douglas St. Dealer 5721.

74 DATSUN 260Z 2+2, WHITE with black interior, $500 Pioneer stereo with booster, needs speakers, 4 speed manual, new summer tires. Handles well. 53,000 miles. Must sell because of financial problems. Asking $4500. Highest offer takes. Call Eric, 381-2362 after 6pm

EUROPEAN UNIQUENESS
1977 Renault 5 GTL Le Car, white with gold racing trim, 20,000 miles, am/fm stereo cassette, factory seat covers, sunroof. Asking $4800. 384-6459 after 7pm.

RARE 1968 KARMANN GHIA type 3. Excellent condition, body, engine, paint, brakes, exhaust and Michelin tires, have receipts to prove. Offers. 656-2228

1974 VOLVO GRANDLUXE, orange, 4 door, leather seats, over drive, 49,000 miles. Lady driven. AM FM cassette, trailer package, outstanding condition. $4950. 479-2782

151 SPORT, IMPORT CARS

1968 MGB GT, REBUILT ENgine, inspected til Dec/1980, excellent condition, $2,600 or best offer. 477-9685.

1973 MERCEDES 220, 47,000 pampered miles. Totally and completely immaculate $9785. 384-1721, 592-3121, Sports and Classic Cars, 640 lower Hillside. Dealer 5433.

1974 VOLVO, 144 DELUXE, 4 door, Swedish built, automatic, fuel injection, AM/FM radio, 32,000 original miles, burgundy, excellent condition, $5300. 382-5351 after 5pm weekdays.

1970 MGB, 75,000 MILES, spare motor and roof. Raincover included. Needs body work and some mechanical. $1800, 642-3344 after 6pm.

1973 MERCEDES BENZ 280. $10,000 or best offer. Immaculate condition. One owner. Can be seen or call between 8am-3pm. 381-1838

65 MUSTANG 289 V8, BRAND new automatic, power steering, candy apple red, black interior, no rust. This is a must to see, $3,000 or best offer. 112-743-3015.

COLLECTOR'S JEWEL
Convertible, '75 Caprice Classic. Loaded. $7500 O.B.O. 592-0986.

74 VOLVO 142 GRANDLUXE, overdrive, leather seats, AM—FM cassette, $5395. 381-2183, 386-2906.

'68 SPITFIRE WITH REMOVable hardtop, very clean and attractive, $2800. 477-4338 or 479-3362

74 VOLVO 142 GRANDELUXE, leather seats, overdrive, very good condition, $5100 or best offer. 386-8176

69 BUG, ONE CLEAN CAR. Trick wheels, stripes, custom steering wheel, Hurst shifter. Asking $2500. 385-7777

STOCK 69 GTO JUDGE, 74,000 original miles, immaculate, 100% restored. $8,000. 477-4472 after 6pm.

'74 CAMARO 350 AUTOMATIC, power steering and brakes, radial tires, low miles, offers to $3995. Call 595-7472 after 5pm

69 FIREBIRD SPRINT, 4.1 litre, 6 cylinder, overhead cam, 3-speed Hurst, immaculate inside and out, $4200. 477-6660.

'73 CORVETTE, LOADED, new paint, new brakes. $8500. Phone between 5-8 pm only, 479-0806.

BMW 2002
Dark blue, radio, excellent condition, 62,300 miles, asking $5200. 656-3638

69 MGB HARDTOP, SOFTTOP, wire wheels, radials, leather seats, am, cassette. Excellent condition. $2800 firm. 384-4765.

1971 ALFA ROMEO BERLINA, needs work, would be excellent for mechanic, $1250. 598-5422 or 598-9078.

MGB 1970, RED, MINOR BODY work, mechanically perfect, $1,850. Before 9 or after 6 478-3571.

1978 SILVER ANNIVERARY Corvette L82, fully loaded, low mileage. Phone 752-6013 Qualicum.

GOING EAST. MUST SELL rare sports car. 67 Datsun roadster convertible. Good running condition. 595-0613

71 MGB, 54,000 MILES, RAdials, new clutch, $2400 or best offer. 385-7811 or 383-8662. Dealer 6574.

1974 DATSUN 260Z, AIR CONDItioning, am/fm, radials. Excellent condition. Days, 383-1151, nights 478-0010, Dave.

IMPORT CARS WANTED
Call Jim Williams 384-1161
Edward Motors. Dealer 6605

73 JAGUAR XJ6, GOOD CONdition and mileage, $8700. 388-4440 or 386-7205

75 CELICA HATCHBACK, 5 speed, AM—FM, perfect condition. Trade considered. 658-5149.

1973 DATSUN 240Z
Mint Condition, Silver. 595-4824 after 5pm.

75 TR7, 24,000 MILES, GOOD condition, serviced, tuned up, $4600. 595-7198 or 477-5754.

1977 TRIUMPH SPITFIRE, 15,000 miles, like new. 383-9280 or 385-1948

74 VOLVO 145E STATION wagon, automatic transmission. $3500. 386-0316

MUST SELL '75 VOLVO STAtionwagon. Trailer hitch. Very clean. 656-2678.

1974 BMW 2002, RUBY WITH beige interior. Must be seen. 386-9273.

ALFA ROMEO SPYDER 1976, green, immaculate, 24,000 miles, $9500 firm. 598-3007.

1970 CHEVELLE SUPERstock, with engine. Best offer. 479-8393

1975 JAGUAR XJ12L. EXCELlent condition. Very low mileage. $17,500 firm. 384-2070

ELECTRIC VEHICLE, 4-PASS, 36-volt, 8 HP, unlicenced. $1500.00. 384-4377.

'71 LT1 CORVETTE, 4-SPEED, all options, flared. Immaculate. 595-5730.

1974 TR6, REBUILT ENGINE, any reasonable offer accepted, 592-6587

71 VOLVO 4-DOOR SEDAN, mechanically sound, $1400 or offers. 386-4119

72 SPITFIRE
Black, new paint. Offers. 479-8730.

1970 ROVER, AUTOMATIC, very good condition, radial tires, new paint job. $2500. 592-2648.

74 CORVETTE, NEW PAINT, motor, TA's, $9500. 385-7811 or 383-8662. Dealer 6574.

WANTED MGB OR MIDGET 1970-1975. Good condition. Phone 658-8005.

79 MERCEDES 300SD, LIKE new. $3280. Will accept suitable trade. 658-5567.

MUST SELL. 1973 AUDI 100LS, $1500 or best offer. 384-7750

1972 240Z
Best offer. 595-8455 or 384-9746.

74 FIAT X19. BEST OFFER. 479-8393

74 CORVETTE, 350 AUTOmatic, loaded, 477-3316.

TR6, 1973, LOW MILEAGE. Immaculate. $5300. 382-0075.

74 MIDGET, EXCELLENT shape, $2400. 598-2523

74 TRIUMPH SPITFIRE, GOOD condition, $2700. 382-2442.

1964 MERCEDES 190 DIESEL. Phone 384-2976

154 TRUCKS, BUSES AND VANS

1973 GMC SUPER CUSTOM Pickup. Power steering, power brakes. $2900. 656-4597 evenings.

1973 MAZDA GOOD CONDItion. Recently tested. $1750. 479-8321.

1967 GMC WINDOW VAN, standard 6, $1250 or offers. 656-5157.

67 CHEV WITH ALASKAN camper, needs work, $1900 or best offer. 382-4507 anytime.

77 GM CREWCAB, TOP CONDItion, low mileage. 1291 Garkil. 477-3562

1971 FORD VAN, 8 CYLINDER, 302, camperized, runs well, inspection sticker. $3000. 386-4010

CANADIAN ARMY 4X4, M-37 Pickup with winch. Good shape. 477-5777.

1979 BRONCO XLT 4X4, 9000 km, $9500 firm. 112-749-3688 after 6pm.

1976 FORD SUPER CAB, LOW mileage, like new, $6000. 479-8880.

77 BRONCO, 37,000 MILES, 302 automatic, highway and snow tires mounted. 642-3058

154 TRUCKS, BUSES AND VANS

COLWOOD CAR-MART LTD

TRUCKS
Good selection of ½ ton & ¾ ton Ford, GM, Dodge
Low prices — Open 9-9
1836 Island Hwy. 474-2233
Dealer 6716

CAMPER SPECIAL
1974 GMC Bonus Cab, 3+3 Sierra Grande $4895
1977 Dodge Club cab. Loaded with extras $5695
1976 Ford ¾ pickup. Many extras.
ALL OF THESE ARE LOW MILEAGE UNITS, EXCLUSIVE WITH
LEA WALLE
Res. 479-8934 Bus. 382-7121
EMPRESS PONTIAC BUICK GMC
Dealer 5701

77 FORD 100 CUSTOM VAN, short wheel base, power steering, cruise, sunroof, captains chairs, AM—FM, CB, 2 tape players, 6 Jensen speakers, radials, spokes, digital clock, pro-interior, bed, dinette, sink, 110 volt supply and much more. 29,000 miles. Solid value at $8500. 381-6796 before 4:30pm.

1979 GMC SIERRA CLASSIC ¾ ton, Special Order, 454, automatic, power steering, power brakes, power door locks and windows, tilt, cruise, air, am/fm, radial tires, chrome step ins, many, many extras. Approx 20,000 km. Asking $9950 or best offer. Call now 748-6133.

76 MAZDA 1800 PICK UP
AM/FM cassette, low mileage, 4 spd. Was $3495. Now #2850. GARDEN CITY AUTO LEASE LTD., 382-9111, 2978 Douglas St. Dealer 75721.

MUST BE SEEN, 74 FARGO, ¾ ton van, nice paint, Mags TA radials, thermogard insulation throughout, diamond tuffed interior, custom cabinets and bar, plus gull wing side door, excellent running order, $3800. 112-743-4438

1977 GMC
¾ ton pickup, power brakes, power steering, heavy duty suspension, automatic, 350 V-8, low mileage, very clean, $4950. 382-3046

1976 FORD E150 VAN. NEW paint, Crager SS wheels, custom low profile Vista Cruiser roof, bay window, sunroof, many factory options. Gold crushed velvet and cedar interior. $7800. 385-5552

76 DODGE CLUB CAB
V-8, auto., ¾-ton with canopy. BSG SPECIALTY MOTORS, 381-5544, 2936 Douglas St. Dealer 6033.

77 GMC ½ TON SIERRA CLASSIC, factory canopy, radials, loaded with every option. All power. Excellent condition. $6950. After 6:30pm weekdays. 656-7698

1974 GMC SUPER CUSTOM pick-up. 350 horsepower engine, power steering, power brakes, fibreglass canopy, some body damage. $3500. 383-2572 evenings.

1972 HEAVY DUTY DODGE maxi 300, insulated conversion, power steering, power brakes, radio, table, portapot, gas stove and oven, heater, 3-way fridge, sleeps 2. $4500. 477-3062

1964 GMC TANDEM V6 GAS Flat deck truck on air, new 8'6"X18' deck. 16,000 front axle, 34,000 rear, 5+4 trans, tested, in good condition. $5000. 652-1440, 652-5870

TRY US FIRST!
71 MAZDA Pickup — needs motor, $995. 388-6921, Metro Honda, Dealer 5876.

'77 FORD XLT ¾ TON, 460 V8, dash A.R. Camper special, 43,000 mi. $6595. Peden R.V., Dealer 6418, 2855 Quesnel St., 386-3464.

TRY US FIRST!
69 Chev truck. A real beater, but runs well, $995. 388-6921, Metro Honda, Dealer 5876.

'77 GMC STX 20, 9 PASSENGER window van, swivel seats, tilt wheel, tinted glass, etc. $6595. Peden R.V., Dealer 6418, 2855 Quesnel St., 386-3464.

TRY US FIRST!
78 Dodge pickup, V8, auto, 3,000 miles. Like new, $5495! Metro Honda, 388-6921. Dealer 5876.

TRY US FIRST!
75 GMC van. Completely reconditioned, $2995. 388-6921, Metro Honda. Dealer 5876.

1977 FORD VAN, LOTS OF OPtions, fully insulated, carpeted, excellent condition. For immediate sale, $6200 or best offer. 478-7882.

1969 FORD 1 TON VAN, 360 V8, automatic, new paint and exhaust, good running order, will consider trade. $1850. 112-743-4790 or 112-743-4706.

75 CHEV ½ TON, WITH DEluxe insulated canopy, 350 automatic, good condition. $2950. Timmis Motor Company, Dealer 5557. 388-6229, 477-6357

'74 CJ5, 304 V8, CHROME spokes, Goodyear AT tires, CB, AM/FM cassette, high back buckets, tach, perfect condition. $5000. 478-8080

'72 CHEV VAN, ¾-TON, CUStomized, V8, 4-barrel, automatic, power steering, power brakes. $4000. 384-8075 pager 1480 private.

RED 1980 LONG BOX TOYOTA ½-ton, automatic, power brakes and steering, mag wheels, Michelins, sports stripe. $7700 or nearest offer. 656-5193.

1972 DODGE WINDOW VAN, short wheel base, ¾ ton, standard, slant 6, insulated, carpetted, panelled. Taking offers. 386-5076 after 4pm

1977 GMC SIERRA PICKUP, ¾ ton, automatic, power steering, power brakes, 34,000 miles, excellent condition, asking $4950. 386-0902, 595-2359

'78 DODGE B200 VAN CONversion, V8, automatic, 40—channel CB, sunroof, bay window and other extras. Asking $8500. 478-8845 after 5pm.

1978 CHEV ½-TON, V8, AUTOmatic, power steering, power brakes, radio, factory canopy, excellent condition. $3995. 656-5682.

1978 FORD F250 RANGER Camper Special. Automatic, power steering, power brakes, rear step bumper, 2-tone green. $7200. 598-4460 after 5pm.

1978 GMC SIERRA CLASSIC shortbox. Everything but air. Sunroof, canopy. 20,000 miles. Immaculate condition. $8500. Will take 4x4 in trade. 727-2308.

1978 CHEV SHORT BOX, 400 engine, power brakes, power steering, automatic transmission, 4 wheel drive, excellent condition. Lorne James 477-0784

1972 FORD 1 TON WINDOW van, V8, standard, exceptionally maintained. Many extras ideal for camper or bus. Must sell will consider trades. Phone 478-7422.

1973 FORD 1-TON CARGO VAN, V8, P.S., P.B., gov't tested.
George Eng Truck Sales
DL# 5166
2810A Rock Bay Ave 385-3054

1972 VW WESTFALIA CAMPer, 60,000 miles, good condition, $3950. 652-4348.

154 TRUCKS, BUSES AND VANS

REG MIDGLEY AMC Jeep Renault

"Summer Fun" SPECIALS!

'78 G.M.C. "VAN" Customized & Excellent $7495

'77 DODGE VAN CONVERSION THIS CAMPER IS HARD TO TELL FROM BRAND NEW! $12,500

SKI BOAT!
15½' STARCRAFT, complete with 150 MERC, E-Z LOADER TRAILER, ready to go! $4795

CRUISER!
26' TOLLYCRAFT, motor rebuilt, reconditioned. $15,900

REG MIDGLEY MOTORS LTD.
"Since 1964"
Douglas at Cloverdale
385-8756
Dealer Lic. 5186

GARDEN CITY
80's HAVE ARRIVED!
★ SUZUKI ★
4 WHEEL DRIVE
30-35 M.P.G.
★ Convertibles
★ Pickups
★ Vans
GREAT SAVINGS ON 79's
SEEING IS BELIEVING!!
Free Season's Pass to Sandown Race track with purchase of a Suzuki 4x4.
Open 9 a.m.-8 p.m.
2978 Douglas St.
382-9111 Dealer 5721

B. MADSEN MOTORS LTD.
77 GMC ¾ ton, P.S, P.B, V8 AT, 25,000 mi. A-1 condition $5995.
76 TOYOTA 5 spd. heavy duty bumper with hitch, 53,000 mi. Top shape $4295.
76 FORD F350 1 ton cab & chassis, 360 V8 AT, P.S, P.B, 44,000 mi. Very clean $5195.
76 FORD F250 ¾ ton Ranger Camper Special, V8 AT, P.S, P.B, 59,700 mi. Excellent condition $4295.
74 FORD F100, V8 AT, P.S, P.B, slider rear window. A good buy at $2195.
74 FORD Econoline van, V8 AT. A great spring camper project $2695.
73 DODGE D100 club cab, V8 AT, P.S, P.B, radio. A good worker $2595.
2691 SOOKE RD (Glen Lake)
478-5011 Dealer 5450

1973 FORD VAN, COMPLETEly camperized, asking $2800 or offers. To view, 2630 Cook St. Apt. 304 from 3pm to 8pm

1973 FORD ¾ TON, V8 AUTOmatic, tested, like new. Sacrifice $2900. May take small trade. 381-0993

1973 FORD F-250 4X4/ EXCELlent shape, 52,000 miles, winch and canopy, many extras. $5500. 384-4526 after 5pm.

1978 FORD VAN, AUTOMATIC, power brakes and steering, good condition, $4,995 or offers. 388-5855 or 388-5492.

'77 FORD ¾-TON SUPER CAB, 24,000 miles, excellent condition, loaded. Will consider good ¾-ton in trade. 479-7235.

1978 GMC VAN, FINISHED INterior and many extras. 592-4798.

63 GMC PICKUP, RUNS GOOD. Needs work. $400 or best offer. 479-0283 anytime.

BODYMAN'S SPECIAL
'75 Chev van, tight running gear, tested. 595-0065

1970 FORD RANGER ½-TON, 302 V8, 4 speed, power steering, power brakes. $1700. 652-4534.

51 DODGE ¾ TON TRUCK, dual wheels, needs some work, $500. 652-3753.

73 GMC ¾ TON, SIERRA Grande, $3400. 727-3246 after 6pm

75 FORD F250 ¾ TON 4X4, good condition, $4000 firm. 474-1952.

'76 GMC ¾-TON 454 AUTOmatic, 30,000 miles, 112-748-0341 8am to 5:30 pm

1970 FORD ECONOLINE VAN. Good condition. Ask for Mike, 479-6425 between 4-7pm

1977 FORD SUPER CAB ½ TON, canopy, new tires, excellent condition, $6,500. 383-7769.

56 MERCURY ½ TON. 292 V8 3 speed. $600 or best offer, as is. 656-2807 or 656-0292

1972 GMC VAN, FULLY CAMPerized. Phone 383-6941 or 479-9124.

77 GMC HEAVY DUTY ½-TON, 26,000 miles, mags, radials. $4200. 386-1258.

67 GMC HEAVY HALF, OVERloads, new cam, wiring, tires, brakes etc. 479-8825, 598-2400

77 FORD F250 CREW CAB, 20,000 miles. Good shape. Offers. 381-1209.

73 ECONOLINE, 6 CYLINDER auto, good shape. $2300 or best offer. 656-7370

1974 FORD F100 V8, 4 SPEED, power steering, power brakes, asking $3100. 656-5842 or 479-9229

PRIVATE DEAL, 78 TOYOTA Hilux, good shape, $6500. 385-6274 after 12pm.

1965 JEEP WAGONEER, 4-wheel drive, good body and mechanical. Asking $1495. 642-3991.

154 TRUCKS, BUSES AND VANS

1979 ¾ TON FORD F250 CLUB Cab Camper Special pickup, P.S, P.B, cruise control, dual tanks, radio, as new, offers on $9200. 652-1648

CLEAN 1976 FORD VAN, STANdard, swivel captains seats, conversion plans. $4100. 652-9629.

1977 ¾-TON CUSTOM FORD pickup, V8, automatic, full power. $5200. 652-9629.

1978 EL CAMINO — 27,000 miles. Excellent condition. Power steering, power brakes. Radio. ($8,900. New) $4,900. FIRM. 388-9278.

1976 FORD CLUB WAGON, 9 passenger, factory interior, heavy duty suspension. Good condition. Asking $4900. 479-0826.

72 FORD ½ TON RANGER XLT, runs good. Can be seen at Gorge Mohawk, 510 Gorge East. Offers on $2,195. 381-1432, after 6 384-8888.

SEPARATELY OR AS A UNIT, 1972 GMC ¾ ton camper special and 11½' Vanguard camper with bathroom, immaculate. 656-0153 days, 656-2271 evenings.

1975 GMC JIMMY
Sierra, 4x4, excellent condition, low mileage, rarely used off roads. Must sell $4500 firm. 478-2203.

MUST SELL, 1977 F250 4X4, automatic with shift kit, new 400, new tires, 44,000 miles. Immaculate. A steal at $6500 firm. 384-3846 or 592-3573.

LAND ROVER PARTS
Mechanical and accessories. Phone after 5, 477-8067

1979 DODGE MAXI VAN, 360 motor, raised roof, custom interior, trailer package. $10,500. 656-7847, 656-3062.

1977 DODGE VAN, 30,000 miles, power steering, power brakes, V8 automatic. 388-9969 after 5pm.

1978 FORD E150 VAN, 6 CYLINder, 4 speed overdrive transmission, 41,000 miles, $4,750. 652-1735 or 652-3412.

73 DODGE ½ TON, 318-3 speed, canopy, air shocks, mags, good gas mileage. $2650. 477-8847

1976 MAZDA PICKUP, 1800CC, non-rotary, 30,000 miles, canopy, excellent condition. $3300. 382-4907.

1977 CHEV ½-TON PICKUP, HD, V8, automatic, power steering, power brakes, undersealed. 479-1757.

1978 GMC ¾-TON TRUCK camper special, power steering, power brakes, automatic, excellent condition. 592-6944.

DELIVERY VAN
1977 ¾-ton Chev van, V8, power steering, power brakes, $4100. 652-4977

CHEVROLET, 1968, ¾ TON heavy duty pickup, well maintained, $1950 cash. For quick sale call 385-3244 after 6pm.

74 CHEV ½-TON VAN, STANdard 6, low mileage, custom interior etc. Excellent condition. 385-6055.

1976 FORD F250 V8 AUTOmatic, power steering, power brakes, asking $3850. 656-5842 or 479-9229

CLUB WAGON
'79 Ford Chateau luxury van, all possible options only 6000 miles. $13,950. Phone 656-5487

INTERNATIONAL 4 WHEEL drive crew cab, Warn hubs, power take off winch, removeable crane with winch. 642-4143

75 FORD 250 4X4, 45,000, power steering, auto, canopy, headers, custom front bumper, 30 gallon reserve tank. 721-3008.

GAS SAVER
1971 VW 7 passenger window van, good condition, radio, rebuilt engine, $3200. 479-3795

'76 CHEVY VAN 350 AUTOmatic, clean, chrome wheels, excellent stereo, cedar interior. Offers or trade. 385-6477

1973 FORD F-100, 302, STANdard, 63,000 miles, excellent shape, $2200 obo, Mark, 595-1185 or 382-8193 after 5.

1970 ¾—TON XL RANGER, Power brakes, power steering, automatic. $1800 or best offer. 479-5420.

1974 INTERNATIONAL ¾ TON heavy duty work truck with canopy, automatic, 304 V8, 50,000 miles, $2200. 656-3233

1976 FORD V8 ECONOLINE. Panelled and insulated. Excellent condition. Take offers or trade in. 477-0796 anytime.

MUST SELL
1975 Ford 4x4, automatic. Excellent condition. No reasonable offer refused. 478-1642.

1970 FORD ½ TON, 3 SPEED standard, 6 cylinder motor, custom canopy, low mileage. $2000 or best offer. 388-9421

1970 DODGE ¾ TON WITH 8' factory camper and excellent starter unit. $2350 or best offer. 383-7436 or 383-3558.

1972 VOLKSWAGEN VAN WITH rebuilt engine. If interested call 386-6025.

70 DODGE ½ TON, 318 AUTOmatic, insulated canopy, good condition, $1700. 477-5528

1966 FORD ½ TON, 352, GOOD engine, canopy. Needs some work. $600. 652-3809.

1960 ¾ TON MERC, FAIR CONdition, complete spare motor to boot, $600. 642-3037

1977 FORD ¾ TON WITH 15' camper, fully equipped, 38,000 miles, $8500. 642-3037

1957 CHEV ½ TON PICKUP, runs well, but needs body work. $350. 652-3865.

1974 VOLKSWAGON WESTFAlia, automatic, low mileage. Phone 595-2971 after 5.

1971 FORD F100 PICKUP. 4 speed, extras, $1450. Offer. 656-6806.

1974 FORD 250 RANGER camper special, top condition, clean. $3700. 478-7104.

61 MERC TANDEM DUMP, 56 GMC 14' flatdeck. Offers. 478-7296.

40' FRUEHAUF VAN TRAILer, good for storage. 478-2731.

1963 GMC PANEL TRUCK IN running order, $350. 383-6975.

67 GMC ½ TON AUTOMATIC, 350 engine, posi track. 478-5277.

1974 DODGE VAN, 59,000 miles. Call 381-0493 after 5 pm.

54 DODGE PANEL TRUCK, $450 or offers. 385-2805.

'68 GMC ¾—TON PICKUP. Good condition. $1500. 478-7592.

'79 CHEV ¾-TON CAMPER Special, extras. 478-5732.

69 CHEVY VAN, CAMPERized, offers. After 3pm, 383-8545.

1975 CHEV 4X4, $5900 OR trade for big bike. 386-9086.

72 FORD ½ TON, 302-4 SPEED, $2100. 727-2401

71 GMC VAN, RUNNING order, must be sold, 592-0834.

74 FORD F250 ¾ TON, 390 V8, auto, excellent, $3100. 477-1333

1964 GMC ¾-TON STEP VAN, partly camperized, 478-5970.

1957 FORD RANCHERO
Asking $1200. 479-1495.

158 TIRES

4 USED TIRES, GOODYEAR, belted polyglass, white wall, tubeless, F78-14. 384-1926.

FOUR FR78 721 RADIAL tires, $250 or best offer. 477-2473 between 3 and 7pm.

FOUR 14" STEEL BELTED radial tires and rims for Ford auto, offers. 383-4973.

GOOD TIRES ON AUSTIN 1100 12" rims. $50 for four. 595-6153

USED VW BUG TIRES $5 EACH and chains $20. 598-4113.

158 TIRES

SAVE 10% KLEBER TIRES
MADE IN FRANCE AND SPECIALLY DESIGNED FOR IMPORT CARS!
Priced From $47.85 ea.
OPEN SATURDAYS TILL 4 P.M. MON.-FRIDAYS TILL 10 P.M.
SUBURBAN Do It Yourself Parts Store
3377 Douglas St.
388-5171

D&D TIRE
L78-15 G.T. 78 Belted Whitewalls. Suggested Price $87.70.
SALE PRICE $69.95 each INSTALLED
★ Shop & Compare
SEIBERLING TRUCK TIRES
700-15 (6) Highway T/T. $58.65
750-16 (8) Highway T/T. $77.43
875-16.5 (8) Highway TBL. $85.91
950-16.5 (8) Highway TRL. $97.02
LIMITED QUANTITY AT THESE PRICES
INSTALLATION INCLUDED
D & D TIRE
1620 BLANSHARD
382-7283

BIG TIRES! BRAND NEW Armstrong Miracle extra traction 14'x15'LT tubeless 6—ply rating, 3' high. 112-749-3995 after 5:30.

FOUR 15" ET MAGS WITH mounted new tires. $325 or offers. 386-8355 between 9-5, ask for Geri, 385-4435 between 5-7pm

FOUR ROAD KING 9.50-16.5 Ford truck tires on rims, 8 bolt, excellent condition, $80 each front, $85 each back. 386-2169.

FR70-14" RADIALS MOUNTED on Unilug polished aluminium ET mags, (4). Best offer. 595-7390.

NEW UNIROYAL RADIAL snow tires (165SR-13"). $100 pair. 721-3480.

TWO ET SPOKER MAGS, 14"x7½", like new, cheap. 656-5052.

WANTED: SET OF 14" Pontiac Rally rims in good condition. 385-2947.

950X16½ TIRES AND 8 STUD wheels to fit Chev. Days 477-0345.

FOUR RADIAL TIRES, 205-14. Like new. $125. 652-2275

160 PARTS, ACCESSORIES AND SERVICE

ROADSIDE AUTO REPAIR
VW engine and transmission rebuilding. Affordable prices for quality work.
627 DUNEDIN ST
385-2215

OSAKA MOTORS
TOYOTA DATSUN HONDA VW RABBIT
Behind Douglas St. Dairy Queen
ENGINE REBUILDING VALVE GRINDS CLUTCH INSTALLATIONS
383-3043

4X4 LIFT KITS
All you need to raise your 4x4 to the height you want. Kits include H.D. extended shock absorbers. Install yourself or we do it for you.
LOGAN SPRING & SUSPENSION LTD., 60 Crease Ave., (Behind Budget Rent-A-Truck) 384-2744.

LARGE BOSCH LAMPS, $50 pair. Ford bumperettes, new, $50. 40 channel Hideaway CB with dual aerials, $200. Craig power booster graphic equalizer, $200. One left side and one right side inside door panels, Ranger or Lariat, new, $75 each. Two Ford inside door body weatherstrips, $40 each. 642-4944

RADIATOR REPAIRS, FAST top quality repairs at Maurice's Auto Body, 427 Beta St., phone 386-3381 or 384-8094. Located behind the Burnside Pay and Save Gas Station.

J&L AUTO REPAIR
Domestic, import repairs. Engine, transmission rebuilding. Tune-ups, etc. Honest personalized service. Guaranteed work. Low rates. 479-5530.

VW-MGB PARTS, NO COMplete cars, lots of tires and VW transmissions, MGB grills. Excellent mechanical repairs. United Outlaws Garage. 474-1088.

1956 CHEV, 2 DOOR SEDAN (210 model) dismantled, body needs some work, all parts in good condition, original engine 6 cylinder automatic, 61,000 miles, $500 or offers. 656-5605.

$CASH$
For scrap cars, trucks & metal. 7 days a week. 478-9324. Pager 2740, 388-6275.

VICTORIA 4-WHEEL DRIVE FREE WHEELING HUBS for any make of 4-wheel drive. 597 Hillside at Rock Bay D-13531 386-6511

58 FORD PICKUP WHOLE OR parts. Ford 390 parts. C6 transmission, Chev rear-end, Honda 50 motorbike. Call after 4pm. 652-3339.

68 COROLLA STATION wagon, for parts. Good 1100 cc motor. Clutch, rear end, battery, and body parts. Take away $75. 478-4173

AUSTIN, MORRIS 1100 AND America 1300. Lots of body, motor, transmission parts, windows, doors, seats, wheels, tires, etc, etc. 477-3668.

SMALL BLOCK CHEV, EDELbrock TM1 manifold, Holley 650 spread bore and Mallory dual point distributor. 656-7578 after 6pm

160 PARTS, ACCESSORIES AND SERVICE

PLYMOUTH PARTS, SLANT 6 standard 3 speed and Bellhousing, $140. V8 4 speed trans. Bellhousing and shifter, $325. V8 3 speed auto, $150. 478-4710.

1969 350HP 400 C.I.D. PONTIAC motor and turbo 400 trans.—bolt this into your Firebird for fun in the sun this summer. $500. 656-3545.

62 VW, RUNS WELL, $250. Good 230 Chev motor, $150. Mercedes 220 head complete. 1950 Morris, needs work, offers. VW parts, cheap. 478-2491.

1967 CAMARO HOOD 2-SPEED power glide. 67 Mustang 3-speed bell housing and shifter. 67 Caprice fresh 327 turbo 400, excellent body. 595-8603.

ONE COMPLETE SET (4) 1979 Z-28 mag wheels with rings, caps, and lugs. List for over $500, as new $245 or best offer. 385-3451 or 384-6360

CANOPY 8' PANELLED, INSULated and wired, $200. 90 Dc Mercedes for parts. Tires and wheels, 8 hole. Chrysler new tire and wheel, etc. 479-6978.

PIONEER KP88G, 2 GM40'S, balancer, Jensen Tri—axials, Cantons. $450, offers. 386-2107, 592-4434.

USED PARTS FOR DATSUNS, Toyotas, Pintos and Hondas. Bob & John's Auto Body, 112-743-9141, Cobble Hill.

70 CHALLENGER RT FOR parts. New 383 4 speed, posi, discs, buckets and all body parts. 656-7876

FOR SALE: POWER STEERing unit for Ford 250 truck, $300. Wanted: set of Ford wheels, 16", 5 hole. 656-3513.

WRECKING 63 CHEV 4X4 with 10,000 pound PTO winch, also 1969 Fiat 124S. 112-537-5154, Salt Spring Island.

MUST SELL, 2 ALMOST NEW medium beige Volkswagen van passenger seats, only $150. 478-0490.

1965 283-195 HORSEPOWER V8, recently rebuilt, can be run, with power glide transmission. Asking $350. 652-3768.

FOR SALE: VOLVO PARTS, for mid-60 Volvo. Transmission, differential, front end, etc. 652-2237

TWO PROTRAC L60'S ON 15X8 Cragars, two Protrac E60's on 14x6 Cragars, $575. 592-3087 after 4.

SET OF 10 BOLT GEARS, AND posi unit, fits 67-69 Firebird and Camaro. Gary, 386-3203. $85 firm.

CHEVY 12 BOLT POSI REAR end, offers. Split bench seats, good condition, $40. After 6pm, 652-4554, if no answer 477-8603.

JUNKING 2-1960 BUICK INVICta, 2-1959 Triumph, 1970 Vauxhal stationwagon, 1960 Ford ¾ pickup. 478-4569.

42 DCOE WEBER, LYNX MANifold for Cortina. $175. Two 14" Ford chrome reverse rims, $30. 479-8730.

EMILIO'S
Auto Trans — Brake Specialists
402-B Esquimalt Rd. 386-5522

COMPLETE SET OF 4 NEW black mags and trim rings off 80 Z28, $500 firm. 388-7073.

QUAD MANIFOLD 400, 454 AND 455 intake manifold. $50. 385-4429.

75 TOYOTA WAGON, PARTS or whole. Between 5 and 7, 474-1364.

WRECKING 1969 OLDS CUTlass, 350, four BBL. Phone 384-5740.

1932 DODGE 1 TON, SANDBlasted and primered. Offers. Doug 479-4723 after 6:30

AUSTIN—MORRIS MECHANIcal repairs, many used parts available. Reasonable. 595-6153.

HOLLEY 700 DOUBLE pumper, near new. $125. 477-5515.

71 PONTIAC, NOT RUNNING, 350 small block Chevy, sell parts or whole. 477-1290

8' TRUCK CANOPY, GOOD condition. $175. 478-6904 after 5:30pm.

FREE TOWING
Scrap cars, trucks, boats cash, 478-9947, 478-6293.

PARTS OF 1969 VOLKSWAGON Notchback, 1600 engine. Reasonable. 479-0606.

PARTS FOR 68-73 CUTLASS, Buick. All guaranteed, also mags, tires. 721-3419 Ron.

WANTED; HEADERS AND dual exhaust for small block Chev. 592-4678

FORD C-4, AUTO, TRANS, REbuilt, $125. 302 short block, $25. 595-8166

'63 FORD FAIRLANE, chrome interior, glass, etc. 478-2528

BUMPERS FOR 74 AND UP Chev or GMC pickup, rear 35, front 30. 656-2137.

USED AUTOMATIC TRANSmissions for sale. Also repairs, licensed mechanic. 382-5277

WANTED: 65 MALIBU chrome trim and radio. 112-749-3815

'55-'57 CHEV POSI REAR END, excellent shape. $125. 598-4344 after 4 p.m.

WRECKING 74 CAPRI V6 4-speed, mags, Edlebrook manifold and Holly. 385-7811.

FOR SALE 1957 VW PANEL van, no motor. Whole or parts. $150. 386-1269 after 5.

CASH PAID FOR SCRAP CARS Associated, 478-9571

69 OLDSMOBILE 442, 400 motor parts. 384-9578 or 592-3467

¾ TON BOX OFF 1979 CHEV. 4X4, $600 or best offer. 381-6454.

AUTO REPAIRS AT REASONable rates. 386-3382, ask for Len.

DATSUN 510 FOR PARTS. 384-1546 after 2pm

BODY PARTS 65 CHEV IMPAla. 382-4009 anytime.

WANTED: WATER PUMP TO fit 67 Chrysler 383. 478-7321.

71 FIRENZA, IDEAL FOR parts. 477-9806.

CAR TOP CARRIER, VINYL enclosed, $15. 652-2275

351 CLEVELAND ENGINE BAlanced, $1000. 112-743-4195

1966 VAUXHALL VIVA FOR sale for parts. Call 384-7970.

BLACK BUCKET SEATS, PERfect, $90. 656-3545.

71 RAMBLER AMBASSADOR, parts or whole. 382-6813.

1200CC VW MOTOR, MAZDA 1200 drive train. 477-5495

'74 AMX FENDERS AND hood, 112-749-6479

164 AUTO BODY AND PAINTING

EXPERIENCED AUTOBODYman will do your autobody work with care. Also mechanical work and Arch and Gas welding. B.C. Ticket #3. Call evenings and weekends. 642-5808

CLASSIC PAINTWORK FOR prestigious autos. Langford Collison Ltd., 2744 Matson Rd., Langford, 478-1515.

EXPERT ICBC AND COLLIsion work performed. Specializing in late model cars, Andrew Timmis, 388-6229.

WILL PAINT YOUR CAR AND boat. Quite reasonable rates. 592-3765 after 4 pm, 656-2221.

166 CARS AND TRUCKS WANTED

CASH
for clean, used cars
SAUNDERS Sales & Service
474-2211 Colwood

166 CARS AND TRUCKS WANTED

NEVER SELL YOUR CAR UNTIL YOU HAVE OUR OFFER
INSTANT CASH
Premium Automobiles Only
DePAPE MOTORS LTD.
779 PANDORA 384-8035

We Buy & Consign QUALITY Pre-Owned Vehicles
FREE APPRAISALS DAILY FROM 9 TO 6 NO OBLIGATION
385-4444
LES CARR'S SALES & LEASING
854 PANDORA AT QUADRA

CASH
WE NEED CLEAN USED CARS
SEE LES STARLING
SUBURBAN Motors Ltd.
3377 Douglas 386-6131
Dealer 5528

GeM PAYS High Prices
FOR CARS & TRUCKS
480 Esquimalt Rd. 382-7195

WE BUY ALL MAKES
McCallum Motors Ltd.
Corner of Yates & Cook
382-6122 D5603

WANTED TRUCKS & VANS
Also will take consignment vehicles
GARDEN CITY AUTO LEASE CENTRE
382-9111 2978 Douglas

INSTANT CASH FOR YOUR CAR
Any make or model.
METRO HONDA
388-6921

BUY OR CONSIGN
Quality Used Cars or Trucks. Special consideration given on older Mustangs — Cougars — Chevelles and others of Sporty Calibre. BSG SPECIALTY MOTORS, 381-5544-2936 Douglas St.

CASH FOR GOOD, CLEAN USED CARS
THOMAS PLIMLEY LTD.
1010 Yates St. 382-9121

CASH FOR GOOD USED CARS. B. Madsen Motors, 2691 Sooke Rd (Glen Lake), 478-5011. Dealer 5450.

Cash for a good 67-69 Cougar or 65-70 Mustang. Phone 384-8075. Pager 265.

CASH FOR CLEAN CARS
E & K MOTORS LTD.
642 Burnside E. 383-6231

168 CAMPERS, TRAILERS and MOTOR HOMES

WILLE Dodge • Chrysler
★SPECIAL ON★
★MOTORHOMES★
75 CITATION
Clean, only 23,000 miles
$14,225
* * * *
73 SCAMPER
Class A, only 35,000 miles
$16,225
* * * *
73 ARISTOCRAT
34,000 miles
$11,800
* * * *
74 TIOGA
42,000 miles
$12,850
★SALE PRICES★
On All New Security Mtr Homes
18'6" to 26'
★VAN★
★CONVERSIONS★
BEST SELECTION ON THE ISLAND
SAVE ON GAS! GAS! GAS!
Come & See Our Propane Powered VAN CONVERSIONS
3200 DOUGLAS AT CLOVERDALE
382-2313
MON. TO FRI. 9 TIL 9
SAT. 9 TIL 5. Dealer 5881

18' EXPANDED HARDTOP tent trailer, fully furnished, sleeps 8, in excellent condition. $2695. 386-3711.

WE WILL BUY YOUR GOOD used Rec. Vehicle. Peden R.V. Ltd., 2855 Quesnel St., 386-3464.

BOAT LOADERS FOR CAMPers, motor homes, installed. 478-3796 or 478-2754.

168 CAMPERS, TRAILERS and MOTOR HOMES

DOMINION MOTORS
★ Motorhomes ★
79 Chinook Concours
79 Chinook Constellations
79 Chinook Eagle
76 Chinook 18 Plus
79 Little Chief
80 Little Chief
76 Itasca
★ Used Trailers ★
74 16' Cygnet
74 Sundowner T.T.
60 19' Pathfinder S.C. $1995
64 14' General $895
★ 5th Wheel ★
78 — 32' Holiday Rambler, and '79 GM ¾-ton crew cab.

YOUR DOWNTOWN R.V. PARTS DEPOT
1703 Blanshard St. 385-5012
Dealer 5183

Fennell's
TRAILER SUPPLIES LTD.
PROPANE — REPAIRS AND APPLIANCE SERVICE
Custom Building and Van Conversions
Large Parts and Accessories Store
652-3941
Mon.-Sat. 9 to 5
Sun. 12 to 4
6459 Patricia Bay Hwy.

IMPALA CAMPING WORLD
WINNEBAGO RUSTLER ROADWAY HOLIDAIRE TRAVELAIRE LEISURECRAFT
BOLER, LIONEL, EMPRESS CANOPY TOPS — ACCESSORIES SERVICE
PAT BAY HWY., SIDNEY
656-5504 DEALER 5513A

HUGE SELECTION
of clean pre-owned MOTORHOMES, MINIHOMES, TRAVEL TRAILERS, TRUCK CAMPERS all at AFFORDABLE PRICES.
RUSH OUT!! . . .
and claim yours NOW!! TRADES WELCOME
OPEN 7 DAYS
MANY LOW LOW PRICED MOTORHOMES

SPECIAL
1980 15' Nomad, toilet/with holding tank, 3 way fridge, furnace, oven, Only $5995

USED
18' Nomad, fully self-contained $4795
24' Kit, with awning and air conditioner $5895
15' Sunset, fridge, heater $2395
14' Travelmate, toilet $2395
MANY OTHER UNITS TO CHOOSE FROM
PROPANE
PARTS—SERVICE
BOB'S
MOBILE HOMES LTD.
25 Crease 386-3623
Dealer 5689

RAVEN R.V.'s
8½' CAMPERS
Factory Direct
ONLY 2 LEFT
3-way fridge, stove, furnace, full upholstery, toilet.
★ UNBEATABLE ★
$3895 & $4095
479-3178

BOLER TRAILER LIKE NEW, 17', electric brakes, sleeps 4 adults, 2 children, three double (bunks), gas stove, hood fan, shower, toilet, gas hot-water system. Coleman gas heater, 3-way fridge, TV, foldaway aerial, emergency battery, 4 levelling jacks, tire change jack, awning. All cushions zippered, 2 covered, 20-lb. gas bottles. New spare tire. Maintenance free, easy tow, fibreglass trailer. Ready for highway. Only $6950.00 or nearest offer. No triflers please. 477-5696 to inspect.

11½' SCAMPER, WELL KEPT, carpeted, bathroom, demand water system, dual propane tanks, 3 burner stove with oven, 3-way fridge, forced air furnace, radio and tape player, dual voltage lighting. $3950. 1969 Ford ¾ ton Camper Special, 360, automatic, power steering, power brakes, headers, side pipes, holley econo carb, dual tanks, cruise control, electronic ign. $1950. Both for $5400. 2097 Quimper St., 595-0549.

25' TERRY TRAILER, FULLY equipped, excellent condition. Comes with $2,000 custom made 8'X20' attached cabana with large screen windows, zippered walls and fitted flooring, may be purchased with or without 1975 Ford 460 cubic inch engine, factory installed towing package, air conditioning. Offers on $11,000 or $7,500 for trailer and cabana only. 1868 Feltham Rd., 477-5318.

CAMPERS-TOURISTS
Save on hotel and restaurant bills. 1974 Ford Econoline van, 52,000 carefully driven miles. Custom camperized, fridge, stove with oven, furnace, wrap—around stereo, shag lined thoughout, captains chairs, high output heater, double bed and cupboards. 301-V8 gives good mileage. $3900 obo. 721-3110

ECONOLINE
Ford Econoline camper van 1967. 71,700 miles. Tested. Clean unit. Raised roof, 3 speed transmission, 6 cylinder engine. Exclusive with PETER RODGERS, 479-5865, Millstream Chev Olds Ltd. 474-1211. Dealer 5831.

A RECREATION DUO, 18' 2 year old, Vanguard trailer, self contained also Chevrolet Suburban, 2 years old, 25,000 miles, eight cylinder, 350 cubic inch engine, 4 barrel carburator, total price $13,800, or units may be purchased separately, units may be seen in Ladysmith, 245-7866.

CAMOSUN RV CENTRE
650 Burnside Rd. E.
Dealer 6732 384-0213

1979 27' TRAVELAIRE TRAILer $10,500. Very new. 656-7847, 656-3062.

RENTING MOTOR HOME, Class A 23' Winnebago, $250 week, 8 cents mile. 479-3471.

168 CAMPERS, TRAILERS and MOTOR HOMES

FOR RENT OR SALE MOTORHOMES WEEKLY — MONTHLY
GARDEN CITY AUTO LEASE LTD., 2978 Douglas, 382-9111, D-5721.

DOGWOOD TRAILER SALES
PARTS — PROPANE
WESTERN WILDERNESS Campers
WILDERNESS Trailers
2630 Deville Road
Highway 1 at Millstream
478-6841 Dealer 5390

LOVELY 61 GMC FULLY camperized school bus (Superior Coach). Excellent mechanical condition. All new braking system, brand new clutch and tires. Suits business or leisure. Receipts available. $6000. 385-9487

1978 21' MOTOR HOME, 3 YEAR warranty, 400 cu. in. motor, automatic, power steering, power brakes, cruise control, air-conditioning, 4 snow tires, trailer hitch, towbar for small car, sleeps 6. $16,500 or best offer. 743-2954 after 4pm.

1979 CHEV ¾ TON 4 WHEEL drive Scotsdale Camper Special, 12,000 kilometers complete with 11½' Vanguard camper, self-contained, 3-way fridge, furnace, bathroom, hot water, sleeps 6. Will sell separate. 478-5024 after 6.

VAN CONVERSION, COLLAPsible high top, sleeps 4, '69 Econoline, rebuilt 302 auto. New trans, paint, tires, mags, and more. Priced for quick sale. $3950. View at 905 Devonshire or phone 383-8985.

1978 FRONTIER 9½' CAMPER: stove-oven, 3-way fridge, porta toilet, hydraulic jacks. On 1974 Ford Crew Cab F250, 360 V8, 4-speed, split rims. Both excellent condition. $8575. Will sell separately. 477-4087.

CHEVY CAMPER VAN, Maple Ridge, 1974. Power brakes, 350 auto, 23,000 miles, stove, oven, 12,000 BTU heater, sink, radio, CB, toilet, A-1 condition. Electric fridge, 2 batteries, roof fan. $8500. 652-2487

1976 22½' OKANAGAN MINI home, 10,000 miles, excellent condition, sleeps 6, rear bath with tub and shower, 13' automatic rollup awning, Chev. chassis, 400 cu. in. motor. 383-6182. $19,500.

NEW TO VICTORIA MOBILE RV DOCTOR
Repairs to boat and holiday trailers, campers and motor homes. 479-2119

77 VANGUARD 11' CAMPER, fiberglass roof, cap and rear. 3-way fridge, 4-burner stove and oven. Furnace, toilet. Sleeps 6. Jacks, storm windows. Like new. 477-5266.

SACRIFICE SALE: 1978 VANguard Motorhome 22½', 16,000 miles fiberglass roll top roof, 460 Ford motor. Will consider trailer and cash offers to $18,000. 656-3804.

1977 CAMPERETTE, 9'6 LONG, 5'6 high, sleeps 1 over cab, 2 down. Stove, icebox porta-potti, 2 propane bottles, roof rack with ladder, camper jacks, $900. 478-0955

77 KUSTOM KOACH, 27½', sleeps 6, double bed, stereo, equalizer hitch, sway bar, $8500. Dodge 77 ¾ ton, dual tanks, canopy, wind deflector, both $14,000. Phone Parksville, 248-3753

STARCRAFT STARMASTER tent trailer, 3 burner stove, sink, icebox, clothes closet, city water and electric hookup, spare tire and other extras. Best offer. 478-6400

MUST SELL NOW, 1977 VANguard Converti-Van camper, sleeps 2 adults and 3 children. Propane stove and heater, 2-way fridge, 1080 Nicholson, 479-2856.

FOR RENT; NEW DELUXE 23' motor home, fully equipped, $250 per week, 8¢ per kilometer, from now to the end of August. 479-0806

1979 11' CAMPER, SLEEPS 6, shower, toilet, excellent condition, 1979 F-250, 400 C.I.D, excellent condition, 18,000 miles. $16,000. After 6pm, 652-2393.

16' SKYLARK LOW LINER trailer, excellent condition, sleeps 6, pressure water, toilet, fridge, stove and oven, $3850. 479-4347

73 VW WESTPHALIA, 5000 miles on rebuilt engine, stove, icebox, poptop, good shape. $4400 or best offer. Bill, 388-5523 days, 479-0719 evenings.

1964, 17' HOUSE TRAILER, toilet, stove and fridge. Hitch, electric brakes, mirrors, jacks. Very clean. Asking $2000. 479-5608

1976 22' FORD VANGUARD motor home, like new, only 7800 miles, sleeps 6, stove, fridge, 4 piece bathroom, TV, only $17,200. 477-4736.

OKANAGAN CABOVER CAMPer for long box import, 3-way fridge, stove, heater, jacks. $1900. Don 384-5266 or 382-9821 days.

FOR LIVE IN OR TRAVEL. 1978 33' Skylark 5th wheel, excellent condition, air, awnings, etc. $13,500. With 79 Chev ¾ ton pickup, tow vehicle, $19,500. 112-743-4720

PHOENIX TRAILER, SINK, 2-way fridge, flush toilet, propane stove and oven, wood trim, propane heater, extras. $2450 or best offer. 388-6826.

SEPARATELY OR AS A UNIT, 1972 GMC ¾ ton camper special and 11½' Vanguard camper with bathroom, immaculate. 656-0153 days, 656-2271 evenings.

9½' VANGUARD CAMPER, 3 way fridge, stove, heater, enclosed toilet, queen sized bed. Easy-on boat rack. First class condition. $5450. 592-2787

1973 BELLEVIEW HARDTOP tent trailer. Propane stove, sink, and icebox. Sleeps 6. Good condition. $1200 or best offer. 479-8365.

LIONEL HARDTOP TENT trailer, sleeps 6, city water and electricity, spare wheel and cover, ready for the road. Excellent condition. 479-1318.

74 LIONEL 100, HARDTOP trailer, icebox, propane stove and heater, excellent condition. Offers on $2000. Phone 384-6934.

21' CLASS A AQUARIUS MOtorhome, completely air conditioned. Excellent condition. Asking $14,500. 656-3254

23' SCAMPER, 1974. SLEEPS six. Excellent condition. Competely self contained. $6200. 592-0930.

77 WILDERNESS TRAILER, immaculate, fully self contained, awning. 478-5420 after 7pm

7' FLEETWOOD CAMPER, ideal for import truck, excellent condition. Gas stove. Sleeps 4. $2000 or close offer. 642-3140

FOR RENT, NEW 20' EEE Motor Home, loaded; with air. $300 per week, 10¢ per kilometer. 595-2312 days.

20' SOUTH PARK TANDEM, 3 piece bath, hot water tank, thermostat controlled heater, sleeps 6, $4850. 478-8080

1975 WESTFALIA VW CAMPer, good condition, electric fridge, stove, etc. $7400. 479-3425.

HARDTOP TENT TRAILER, excellent condition, sleeps 6. Propane stove, sink, icebox, portatoilet. $1695. 474-2550

FOR RENT, 78 VW MOTOR home, available July 11-August 1, August 19-September 2. Book now. 477-9848 or 658-5135.

15' ESTAVILLA TRAILER, 3 burner stove, fridge, furnace, flush toilet, sink, fresh water tank. $1500. 382-0345

1977 HARDTOP TENT TRAILer, 650 pounds, sleeps 6, excellent condition. Asking $1295. 384-8252

REDUCED. 1975 TIOGA MOtorhome, sleeps 6, bath, shower, excellent condition. Asking $11,900. 384-3309.

168 CAMPERS, TRAILERS and MOTOR HOMES

PEDEN RECREATIONAL VEHICLE LTD.
—16 Years of RV Experience Ready to Serve You—
★ VANGUARD ★
★ FRONTIER ★
★ PROWLER ★
★ TRIPLE E ★

JUST TRADED
76 17' TRAVELAIRE trailer $3995
77 VANGUARD 9½' shower camper $5495
77 VANGUARD 8' camper $3395
74 GALAXIE 8' camper $2995
75 LAYTON 19' trailer $3995
73 VANGUARD 9½' camper $2395

CLEAN TRADES
79 KOMFORT 23' 5th wheel $10,995
75 SCAMPER 13' trailer $2695
WEEKENDER 10½' shower camper $3195
71 SECURITY 10' camper $2995

ARRIVING SOON
80 FRONTIER 19' bunk model motorhome
80 FRONTIER Van conversions
80 FRONTIER 8'9" toilet model campers.
An assortment of 1980 Triple E mini motorhomes
80 29' LEDCRAFT motorhome
—Large Parts and Accessories Store
—Repairs & Rentals
OPEN 8-6 p.m. Mon.-Fri. 8-5 p.m. Sat.
Viewing evenings and Sundays by Appointments
PEDEN RV LTD.
285 QUESNEL ST. (D6418)
386-3464
Behind Empress Pontiac Buick

TRIANGLE HOMES LTD.
1398
JUST TRADED
77 KOMFORT 17' Travel trailer, self contained, $5895
78 PROWLER 19' Tandem travel trailer $5995
5 PRE—OWNED MINIS
'73 MINI-WINNIE 20' Michelins $11,900
'73 AQUARIUS 20' 39,000 miles $12,995
'73 ARISTOCRAT 21' Roof air $13,995
75 EMPRESS 20' Roof air $14,995
77 MINI-WINNIE 20' Double air $16,995
INDOOR SHOWROOM OPEN 7 DAYS
Mon.-Fri., 8 a.m. till Dusk
Sat., 8 a.m.-6 p.m.
Sun., Noon-5 p.m.
Franchised dealer for Citation, Corsair, Aristocrat, Centurion, Falkland, Southwind, Jamboree and Diplomat.
In Sidney on the Pat Bay Hwy., across from Sandown Raceway.
656-1122 Dealer 1055B 656-7251

CURTIS
78 Chev van, 5,000 original miles, like brand new, sleeps 4, stove, fridge, potti, sink. You have to see this one at YATES AUTO SALES, 950 Yates St., 388-7722. Dealer 5268.

RENT 25' MOTORHOME, sleeps 6, $300 per week, 8¢ kilometer. 478-4863.

LIONEL TENT TRAILER FOR rent, sleeps 8, fridge, stove. 478-8791.

67-15½' TRAVELAIR TRAILER with full canvas. Add-a-room. $1700. 477-8847

FIFTH WHEEL '77 PROWLER 30', clean, $10,300. 652-2070, 652-3232

FULL SIZE FACTORY MADE insulated aluminum canopy, 36" high, $295. 384-0423.

1976 22' ROADRANGER TRAILer, sleeps 7, thermostat control furnace, 2 tables. 721-3433

20' ARISTOCRAT TRAVEL trailer, fully equipped, excellent condition. $5000. 474-1363.

11' GOLDLINE CAMPER, fridge, stove, oven, furnace, good condition. 478-0727

CAMPERETTE FOR SHORT box import pickup truck, $400. 477-3526.

1974 11' WEEKENDER, 3 burner stove with oven, 3-way fridge, four jacks. 656-2735.

FOR RENT, 9½' VANGUARD camper, fully self contained, boat rack, $100 a week. 479-7893

1975 22' TERRY TRAILER, fully self contained, excellent condition, $5,000. 383-7769.

SOFT TOP TENT TRAILER, aluminum construction. $450 or offers. 385-4135 or 595-8867.

10' KNIGHT TRAVEL TRAILer, sink and icebox, $875.00. 384-9980.

TENT TRAILER, NEAR NEW hubs and wheel berrings. Ready for summer. $800. 479-9170.

MOVING, MUST SELL, 15' trailer, toilet, oven, stove. 479-8047.

RENT MOTORHOME
23' Winnebago, sleeps 6, $295 per week. Call 595-8643 after 5pm.

27' AIRSTREAM DELUXE, FSC. Excellent condition. $9500. 2437 Mill Bay Road, Mill Bay.

CAVEMAN CAMPER, DEluxe model, 11', good condition. Offers. 382-3848

16' TRAILER, CLEAN, OVEN, toilet, fridge, furnace, awning. $3775. 479-3131.

ONLY $1400 FOR A 13' FIBERglass trailer, sleeps 4. 2040 San Rafael. 477-0803.

FOR RENT 22' MOTORHOME, $300 for 2 fun weeks. 479-7571.

1979 DELUXE 27' HOLIDAIRE, year round living. 478-7097

TENT TRAILER FOR RENT. 656-2409 after 6pm.

FOR RENT, CAMPER, JUNE and August. 478-2663.

1977 FRONTIER 16' TRAILER. Excellent shape. $3500. 479-6364

1980 9'6" CAMPER. MUST sell, $3900. 385-0179 evenings.

15' ARISTOCRAT, SLEEPS four. $100 a week. Call 381-6846.

1975 VAN CONVERSION, EXcellent condition. 479-3298

71 BOLER, JACKS AND MIRrors, $1900. 478-5751

TRILLIUM 13', NICE CONDItion. $2700.00. 384-4377.

1972 17' TRAVELAIR TRAILer, sleeps six, $3500. 652-5644.

1974 GMC MOTOR HOME, ASKing $9500 obo. 598-7925.

VOLKSWAGEN CUSTOM ADD-a-room tent, as new, 721-5093

CAR TRAILER, TILTING BED, electric brakes. 592-4989

76 8' OKANAGAN CAMPER, jacks. Offers. 721-3250.

168 CAMPERS, TRAILERS and MOTOR HOMES

1976 MAXI-VAN, CLASSIFIED as motorhome, just like new, asking $9500, willing to take offer. 477-2880

1975 21' KUSTOM KOACH, self-contained, immaculate, $7000. Phone Duncan 748-8673 or 748-1146.

CAMPING SPECIAL, '69 FORD truck and camper. Good condition. All offers considered. 477-5874.

13' TRILLIUM, 2 BURNER stove, furnace, 3-way fridge, sleeps 4, like new. $3150. 384-4301.

1975 DODGE BENDIX CORsair 22' motorhome. 34,000 miles. P.S, P.B, A.C, S.C. Good buy at $10,500. 642-4159

14' VANGUARD TRAILER, EXcellent condition, sleeps 4, 3-way fridge and toilet, equalizer hitch included. $2200. 477-1412.

1974 BENDIX 17' TRAILER, sleeps 6, stove, fridge, toilet, equalizer hitch, many extras, excellent condition. 474-1563.

ULTRA LIGHT VIKING TENT trailer, sleeps 6. Foam mattresses, zip-on kitchen, spare tire, $950 or offers. 477-7370

1974 SIESTA TELESCOPIC camper, 10'. Oven, fridge, furnace, jacks, toilet. Offers. 388-4790

1979 8' CUSTOM BUILT CAMPer, 3 way fridge, stove, jacks, heater. Enclosed toilet, excellent condition. Phone 479-6377.

14' KUSTOM KOACH TRAILer, stove, cooler, sleeps 5, spare tire. Excellent condition. 652-1545 after 5.

8'6'' OVERHEAD CAMPER, custom built, fridge, stove with oven, portipotti, camper jacks. $1700 or best offer. 656-1495.

TRAILER, SILVER 21' streamline travel trailer. Aircraft type construction. Good condition. 112-743-2997.

1969 19' SHAMROCK TRAVEL trailer, fully self-contained, excellent condition. $3500. 479-3336.

8½' VANGUARD CAMPER, Cab—over, sleeps 4, fridge, stove. $2500. With truck $4000 or offers. 656-6844.

1974 STEURY DELUXE TENT trailer. Excellent condition. 3-way fridge, sink, stove. Sleeps 8. $2400. 477-9124

8' CAMPER, ICEBOX, SINK, 3 burner stove, sleeps 3 comfortably. Needs a little work. $300 or offers. 388-9668

14' FIBREGLASS TRAILER fridge, stove, furnace, brakes, $2995. KOA campground Saanichton Lot 17.

19-½' TAURUS TRAVEL trailer, fully equipped, excellent condition, $4200. 652-2251

UTILITY TRAILER WITH top, easily converted to sleeper, reasonable. Please call 721-3286.

FENNELL CUSTOM MADE canopy, fits import truck, 652-1885.

10' GOLDLINE CAMPER, furnace, stove, ice box, toilet and jacks, asking $2000. 384-0116.

7' CAMPERETTE, NEEDS work, $400 or best offer. 595-7185.

CAMPER FOR IMPORT truck, sleeps four. $1650. 479-8321.

1974 CAMPERIZED FORD van, $5500. Phone 479-4635 after 5pm or weekends

13' SHASTA TRAVEL TRAILer, well appointed, extras, sleeps 5. Open to offers. 382-5030.

TENT TRAILER CAN CONverted to utility trailer, $200 or nearest offer. 642-5514

1979 TERRY 32', AWNINGS, AC, carpeted, storms, antenna. Phone 656-2570

$13,500 FIRM. NO TRADES. 76 Bendix motorhome, has everything. 592-0452.

74 BARTH MOTORHOME, 16,000 miles. Call 383-1212, evenings 479-0218.

FOR RENT TRAVEL TRAILers, 16' to 18'. Nearly new. 384-4818.

10½' FULLY EQUIPPED camper with 1969 GMC ¾ ton truck. 112-746-6747

1967 SEARS TENT TRAILER with canopy, sleeps 4. Fair condition. $285. 598-6439.

21' 1977 WINNEBAGO, COMpletely self contained. Offers. 479-6612.

19' 1974 WINNIE WAGON, sleeps 4, new motor, excellent condition. Offers. 479-6612

1976 EDSON MOTORHOME (Ford chassis). Rear dinette model. 478-9354

1965 FORD VAN, STANDARD six engine, high roof, camperized, $1000 or best offer, 388-4792

HARD TOP TENT TRAILER for sale, good condition. 384-9253.

11' CAVEMAN CAMPER WITH stove, fridge, furnace, toilet. Lots of extras. $2800. 384-6949.

8' CAMPERETTE, VANGARD design, cedar finished. $950. Phone 478-4719.

1970 VW WESTPHALIA POP top camper, $2900. Must sell. 658-8931.

1971 VOLKSWAGON CAMPERized van with poptop. Tested. $3250 or best offer. 479-5697.

WOODS HARDTOP TENT trailer, sleeps 6, fair condition, $800 or best offer. 479-7316.

1974 OKANAGAN MINI MOtorhome, 20'. Excellent condition. 479-6344, 598-4111

11' CAMPER, GOOD CONDItion, $2,150 or offers. 478-3892.

169 MOBILE HOMES AND PARKS

FOR SALE. 52X24 DOUBLE-wide, 1975, American model, 3-bedroom, two full baths, carpeted throughout, kitchen with bar, dining room, living room, fireplace, furniture, drapes. Landscaped. Terraced rockery. Greenhouse, shed. Adult park, Langford. Pet allowed. Pad, $109. Offers. 478-0467.

RENT AND OWN

A unique plan designed to assist people who do not have a large down payment but wish to own their own mobile home including furniture. Immediate possession in most cases. H&R Mobile Homes, Dealer 6463. 478-8354.

The Home For You

As little at 5% down could put you in a mobile home. We will accept any offers, any price and do our best to get the mobile home for you. Family parks and adults parks available. H&R Mobile Homes, Dealer 6463. 478-8354.

NOW OPEN

Until 8pm Mon - Thurs, Sun 12-5 at the corner of Craigflower and Admirals Rd. New & Used homes. Buy Right, 383-2912. DL6162.

12X60' 2 BEDROOM BUDDY mobile home in excellent condition, situated in quiet adult park near ocean. Carpeted thoughout except bathroom, full length patio with extra room, furnished except for a few personal items. 112-245-2457 Ladysmith.

24x52

4 blocks from lake, family park, pets, bus route, quiet park, beautiful setting. H&R Mobile Homes, Dealer 6463, 478-8354

SEAVIEW MOTEL
2 mobile home and trailer pads available. Phone after 6, 642-5491.

12'X68' MOBILE HOME, 2-bedrooms, very clean. $11,000. Has to be moved. 385-3714, 478-9971.

169 MOBILE HOMES AND PARKS

CEDAR GLEN ESTATES

YOU'VE SEEN THE REST, NOW COME SEE THE BEST! Peace & tranquility surrounds you amongst the large beautifully treed lots. Only minutes from shopping & some of the best fishing in the world! Your choice of lot & 14 or 24 wide setup with skirting, sundecks, landscaping, cedar sheds, & more! Lots are going fast. Taking reservations with a refundable deposit. View our showroom in Langford (off Trans Can Hwy) & "Esquimalt Craigflower Rd"

Buy Right Homes

DL6162 474-2154 383-2912
Langford open daily till 8, Craigflower daily till 5.

SUMMERGATE VILLAGE

★ Fine retirement living
★ Phase II Now Selling

Turn West off Pat Bay on McTavish Road, (Airport turn off) then Right on Canora to Entry Gates.

Dealer 6155 Phone 656-1414

LANNON CREEK
MOBILE HOME PARK

POSSIBLY CANADA'S FINEST PARK

Scenic Water and Mountain View Overlooking The Straits of Juan de Fuca and the Olympics

ONLY 5 SITES LEFT

Phone 642-5486/642-5972

NEW ARRIVALS

14x70 General, 3 bdrm., 1½ baths.
14x70 General. 2 bdrm, plus den with fireplace.
24x48 General, 3 bdrm., deluxe.
24x52 General, 2 bdrm. plus den and bar.
14x70 Manco, 2 bdrm.
14x70 Manco, 2 bdrm., 2 baths, tipout and fireplace

Triangle Homes (Victoria) Ltd.
2435 Trans Canada Highway Victoria, B.C.
Open 7 days a week, 9am-Dark
Dealer 5088 478-1774

Thinking Of Selling?

For full professional service to ensure your best market price call Buy Right Homes. We've sold over 65 homes since Jan. and have cash purchasers waiting to buy your home! Call for a free appraisal. Ask about our guaranteed sales plan! Go with the company with the proven sales record!
THE PROFESSIONALS
Buy Right Homes Ltd.
474-2154 383-2912

MOBILE HOME GOOD CONDITION OFFERED AT $17,900

Quick sale desired to clear estate. Priced to sell at $17,900, but will consider any reasonable offer. 1973 Parkwood (12'x54') with covered sunporch. Located in an attractive Langford Lake area park. For more information, please call:
GARY RESTELL 478-6987
MONTREAL TRUST 386-2111

GOLDSTREAM MOBILE HOMES LTD.
T/Can Hy Sooke Lk Rd

1-1980 14x70 display homes, furnished, set up in our park, 2 bdr., 2 bath R., C/W fireplace. 3 preowned homes, 12x68, 12x48, d/wide, 24x56. Available for new owners immediately. Marsh Smith, off. 478-1751. Res. 478-8774. Dealer 1280.

WANTED TO BUY MOBILE HOME

ON LEASED PAD. PRICE up to $25,000 — in Esquimalt, Goldstream, Colwood or Metchosin — Purchaser arriving from ONTARIO on MAY 19, 1980. Please phone TERRY EDEN or SHARLEEN EDEN — PAC-WEST REAL ESTATE AT 388-6161.

OPEN HOUSE

Sun 2-4 at Twin Oaks, 1498 Admirals Rd. Pre owned 14 & 24 wides. Beautiful landscaped adult community! Follow the Buyright Home signs. For more information call 474-2154.

FREE LISTING

We have cash qualified families waiting for a mobile home. These people need your home with no charge to you. Guaranteed price at time of sale. Help us to help you by helping them. H&R Mobile Homes, Dealer 6463, 478-8354

MUST BE SEEN!
Luxurious 24x52 beautifully secluded setting close in! Too many features to mention! Vendour anxious and open to offers! 474-2154. Buyright. D6162.

2 BEDROOM MOBILE HOME in Petroglyph Park. Oceanview, appliances, drapes and carpeted, fisher stove, large living room, carport and patio. 112-746-5269

12X60 BRENTWOOD MOBILE home, in Mill Bay, 4 major appliances, 12x12 addition, carport and fireplace. 112-748-3931 or 112-746-4564.

IMMACULATE 1974, 2 BEDroom double wide, 4 appliances, drapes, carpets. In Duncan area. A steal at $21,900. 112-246-9400 after 5pm.

SEEING IS BELIEVING!
Magnificent home! 12x19 added den, FP, exceptionally landscaped 383-2912, Buyright. D6162.

WATERFRONT HOME
2 BR. with 10x48 deck opening onto lake! Close in and landscaped. 474-2154, Buyright. D6162.

12X64 TIP-OUT, ADDITION, 24' enclosed patio, carport, 4 major appliances, adult park, no pets. 478-9705 or 478-6663.

CEDAR CREEK MOBILE home park, Mill Bay has space available. 112-743-2449, 743-2591.

OCEANFRONT TRAILER park single site near Sooke. Ocean Village, 642-5254.

MOVING MUST SELL. SMALL one bedroom trailer on bus line. Best offer. 479-8047.

ON BUS! ONLY $9800.
2 BR, large add. 10x20 deck! 383-2912, Buyright. D6162.

BEAUTIFUL SETTING!
12x68 3 BR, 4 appl. 8x20 deck, close! 474-2154, Buyright. D6162.

178 SUMMER HOMES, COTTAGES and RESORTS

WEST COAST HOLIDAY
On beautiful Saavadra Island. Ideal for family holiday or the sporting fisherman and boater. Excellent rates. For more information call John, 388-4238 between 9:30-5:30 or write 312-1020 Pembroke Street, Victoria.

SHAWNIGAN LAKE, ONE AND two bedroom, furnished, family style lakefront holiday cottage and units. Boating, fishing, water skiing from $160 per week. 112-743-2062

178 SUMMER HOMES, COTTAGES and RESORTS

LARGE CHOICE RECREAtional licenses on Horne Lake. $800 to $900 annually. 382-7522.

181 TOURIST ACCOMMODATION

ACCOMMODATION AVAILable for visiting Executives, Professors, Diplomats and Senior Government Officials. In beautiful waterfront home. Maximum privacy. Occupancy limited to 3 people. 477-4439, 382-8655.

HARTNELL HOUSE
Fully equipped modern kitchen units by day or week. Close to downtown. Linen, dishes, towels, parking inclusive. 383-0742, 386-2812.

CRAIGMYLE GUEST HOUSE
Victoria's original bed and breakfast. Double $27. Single $17. Full breakfast included. 595-5411. 1037 Craigdarroch Road.

CAMPBELL RIVER
For rent furnished 3 bedroom house in quiet res. district from July 1st to August 15th, $125 per week. 112-287-8106.

REMOTE CABIN ON LAKE IN Chilcotin, needs caretaker, no duties/no pay. Ideal solitude for artist or ? Pretty countryside. Victoria Press Box 824

OAK BAY GUEST HOUSE. British style Bed & Breakfast. Daily, weekly, monthly rates. Call 598-3812

VISITORS ACCOMODATION CENTRE
658-8412

APARTMENT IN FAMILY home, for 1 or 2 persons. Day or weekly rate. 479-2436.

185 CONVALESCENT AND REST HOMES

EXCLUSIVE RETIREMENT home St Charles St. Personal touch our speciality. Breakfast served in room. Call 595-3534 between 10-6.

190 ROOM and BOARD

ROOM AND BOARD AVAILable immediately for university student or working male or female. Everything included. Charlotte Harvey, 595-8619

ROOM AND BOARD AVAILable May 15 for male, 38—45, steady worker, must enjoy family life, $190 per month. Call after 6, 382-2149.

FREE ROOM AND BOARD IN exchange for light housekeeping duties. Write to Victoria Press Box 799. Phone number please.

ROOM AND BOARD AVAILable, Fairfield area, $300 to $600. 479-5379.

PRIVATE ENTRANCE, PRIvate bath, bedroom, rumpus room. Call 477-4826

193 ROOMS TO RENT

CLEAN COSY SLEEPING room available immediately. Queen size bed. Laundry and breakfast included. By the week or month. 382-5939

SLEEPING ROOM, HOME privileges, mature person. References. One block from Oak Bay Village. Victoria Press Box 813

MODERN KITCHEN UNITS, close to downtown, color TV, from $27.50 daily and from $95 weekly. 383-0742

FURNISHED ROOM IN WAterfront family home. Kitchen privileges. Near town. 383-7098.

ROOMS FOR RENT, GLADstone and Fernwood area. Call between 8-10 am, 386-9215.

BACHELOR SUITE IN CHARacter house, $135. 386-4590.

197 HOUSEKEEPING ROOMS TO RENT

SUITE JUBILEE AREA. NONsmokers. One bedroom, $120 plus utilities. Also one large bedsitting room with fireplace, $190 plus utilities. Full bath. $50 deposit. Available May. References. 595-1143, 598-1749.

FAIRFIELD. CLEAN, NICELY furnished room in quiet home, $150. 388-4704 or 598-3860

FURNISHED, NEAR BUSES and laundromat, immediately, non-smokers. 382-3463

FURNISHED HOUSEKEEPing rooms 820 Fisgard 383-0686

200 APARTMENTS TO RENT UNFURNISHED

BRENTWOOD
Spacious bachelor suite, $217 p.m. Includes: heat, TV, parking, swirl and sauna, all appliances and drapes, sundeck. 652-3437 manager.

DELUXE ONE BEDROOM! with pool/jacuzzi/whirlpool waterfront view! carpet! drapes! singles welcome 160c
rentex 381-1234

$210 JAMES BAY!
heat paid! balcony carpets drapes! Won't last (139c)
rentex 381-1234

HILLSIDE!
2 bedroom! sundeck! carpets! view! June first! (141c)
rentex 381-1234

NEW 1 BEDROOM, PRIVATE entrance, self contained, sound proofing, electric heat, plush carpeting, 1489 Fort St. $345 per month. 384-8822

CITY CENTRE
Reduced rent for small semi-furnished bachelor for light caretaking - retired person, non drinker, references. 388-9942.

1-BEDROOM APARTMENT, second floor, in quiet building. Suitable for older people. No pets. $200. Available June 1st. 598-5314.

AVAILABLE JUNE 1ST, 1 BEDroom character suite, wall-to-wall carpet, fridge, stove, fireplace, close to Jubilee Hospital. Call after 6pm, 479-5075.

OCEANFRONT
Compact 1 and 2 BR. apt. Landscaped grounds. Country setting. Adults.
OCEAN VILLAGE - 642-5254

DELUXE BACHELOR APARTment available June 1. Downtown. Suitable for older person. Phone 383-1833. K.I.M.

FERNWOOD!
$215 large one bdrm! balcony carpets/drapes June 1 (145c)
RENTEX 381-1234 fee

JAMES BAY!
large one bdrm.! heat paid! carpet throughout $249 116c
RENTEX 381-1234 Fee

GONZALES BAY LARGE 2 bedroom, ocean view. June 1st. No pets. $400 plus utilities. 595-8707 10-7.

NEW 1 BEDROOM, SUITABLE for Working Lady. No children. Mayfair-Hillside area, $225. 479-4106.

LARGE 3 BEDROOM, 1500 SQ. ft, carpets, fridge, stove, character suite, close in, $480. Call after 6pm, 479-5075.

2 BACHELOR SUITES, 3236 Quadra St. Available June 1. 595-5448

HEATED BACHELOR, $195. Suitable 1 mature adult; no children or pets. 386-6390.

ONE BEDROOM SUITE, UNfurnished or furnished, University area. 477-9327.

TWO BEDROOM BASEMENT suite, June 1st, $255 heated. Sussex, Esquimalt. 652-3064.

PRIVATE BEACH. 1, 2 BR, Bach. 912 Selkirk Ave. 382-3502.

200 APARTMENTS TO RENT UNFURNISHED

Homehunters
2713 QUADRA
381-2113

HERE ARE JUST A FEW OF OUR MANY EXCLUSIVE LISTINGS.

1. Downtown. Available immediately. $175. Bach. Semi furnished.
2. Cook area. June 1. $245. 1 BR. Children negotiable. w/w, f/s, h/water incl.
3. Downtown. June 1. $171. Bach. h/water, w/w, f/s.
4. Burnside. June 1. $264. 1 BR. Heat, w/w, f/s.
5. Vic West. June 1. $225. 1 BR.
6. Pandora. Available now. $250. 1 BR, ground floor suite. Incl. heat.
7. Fairfield. June 1. $470. 1 BR. & den. Dishwasher, f/s, fireplace. 1100 sq. ft.
8. Esquimalt. June 1. $275. 2 BR. Children welcome, f/s, w/d.
9. High Quadra. June 1. $280. 2 BR. w/w, f/s, heat, h/water, c/v
10. Gorge. June 1. $275. 2 BR. Pool, sauna, w/w, f/s, heat, h/water.
11. Burnside. June 1. $367. 2 BR., Heat, w/w, f/s.
12. Sooke. June 1. $265. 2 BR., w/w, fireplace, f/s.
13. Esq. Available now. $283. 2 BR. f/s, w/w, heat
14. Gorge. Available now. $295. 2 BR. f/s, w/w.
15. Vic. West. May 15. $300. 2 BR. Utilities pd. Exercise room in bldg.

HOMEHUNTERS THE COMPANY WITH THE LARGEST SELECTION OF EXCLUSIVE LISTINGS.

Mon-Fri 9-9
Sat-Sun 10-5
381-2113 - Fee $30

SEASPRAY PROPERTIES LTD./ REALTOR
1911 QUADRA 386-3124

"THE APARTMENT SPECIALIST"

PRESENTS "EVERGREEN ESTATES"
7701 EAST SAANICH RD.
2 storey — 3 bdrm. Townhouses opening June 1, 1980.

OPEN TO VIEW
MAY 10 & 11, 17 & 18
10:00 A.M. to 5:00 P.M.

Each unit contains over 1200 sq. ft. of living space. Fireplace, dishwasher, stove, fridge, washer, dryer, drapes and wall-to-wall carpet included in each unit. Rents start at $575 per month. CHILDREN AND PETS WELCOME. A must to see for family renters.

BROWN BROS on LANSHARD
"People Helping People"

$350.00 #319 - 1005 McKenzie Avenue. Deluxe suite in Royal Woods. Stove, fridge, dishwasher, drapes, w/w carpets. Heat included. Pool, sauna, swirlpool, tennis court. Sorry no children or pets.

For further information call: Brown Bros. Agencies Ltd. 385-8771 (anytime)

CEDAR SHORES
rental condominiums
— ON THE WATER —
77 Gorge Rd. West

All units contain fireplaces. Special features on completion of project: SWIMMING POOL, JACUZZI, SAUNA, TENNIS COURT, RACKET BALL COURT. Two bedroom suites from $440. Contact resident Manager.
MR. TREDGETT at 383-2417
Adult Oriented—no pets please.

"SAILVIEW"
SEAVIEW RENTAL TOWNHOUSES
2341 HARBOUR RD. SIDNEY, B.C.
PHONE 656-0391

630 SEAFORTH

Deluxe waterfront condominium with plush W to W carpets, grass cloth paper, 3 first line appliances, and patio. Cozy and warm central oil heat. (5rms, 2 bathrooms, 2 bdrms) very spacious and never lived in, new & modern, all quiet neighbors and no pets or children. Please phone 382-4312 or 382-8239 days or eves call 477-4662. $600. per month.
Dickie Agencies Ltd.
630 Seaforth

OAK BAY, PACIFIC SHORES APARTMENTS. AVAILABLE IMMEDIATELY 1 BEDROOM SUITE IN WELL KEPT ADULT BUILDING. $179.00. WOULD SUIT RETIRED PERSON. SORRY NO PETS. HEAT AND CABLE INCLUDED. TO VIEW CONTACT MONTREAL TRUST COMPANY, PROPERTY MANAGEMENT, 386-2111. REFERENCES REQUIRED.

CHALET APTS.
1465 Fort St.
(off Pemberton Rd.)
One and Two BR's from $250. No pets or children accepted. Mature adults only. Call Manager at 595-0593.
Complete Property Mgmt.
Div of D.F. Hanley & Assoc.

OCEANFRONT
Luxurious 1 and 2 bedrm apts. Balcony off living room with spectacular waterview. Built-in vacuum system, dishwasher & 2 other deluxe appliances. Tranquil setting. Landscaped grounds. Adult building.
OCEAN VILLAGE — 642-5254

WASHER & DRYER
Fridge, stove, curtains included. 3 bedroom, 2 storey condo, own entrance, wall-to-wall, 1½ baths, Gorge-Tillicum area. $424 per month (can be purchased with low down payment). Open to view 2-4pm except Sunday, #5-840 Craigflower. 388-6262.

SPENCER CASTLE
1440 sq.ft. luxury 2 bedroom apartment including 2 full washrooms, top quality appliances, washer dryer and use of castle facilities: swimming, sauna, games room. $750 month. Available June 1. 384-0575 or 388-6275 Pager 915

WINDSOR COURT
Available June 1st, 1-bedroom suites from $245, 2-bedroom suites from $310, 1 bachelor suite, $225. Heat included. Full recreation facilities. No children, no pets. 385-6075.

FAIRFIELD CHARACTER near Beacon Hill Park. Available early-mid June. Two brand new suites, each 1 bedroom plus loft, dining room, living room with Accorn fireplace, storage space, separate entrances, $490-$510. 477-0282 after 5 pm.

AVAILABLE JUNE 1ST. TWO bedroom executive suite for rent or lease with option. Cowichan Bay Arms Condominium, overlooking beautiful Cowichan Bay, just 35 minutes from Victoria. Call 748-3131 (days), 746-4858 (Evenings)

OUTSTANDING McCLURE MANSION
Immediate occupancy 1 bedroom apartment, balcony, fireplace, $350. 1 bachelor, $260. Both 7 minutes to town. 384-1536.

200 APARTMENTS TO RENT UNFURNISHED

$283 TWO BEDROOM!
heat paid! carpet! (166c)
RENTEX 381-1234 fee

CHILDREN WELCOME!
2 bdrm! $2?? w/w carpet 150C
RENTEX 381-1234 fee

201 APARTMENTS TO RENT FURNISHED

BACHELOR SUITE, COMpletely furnished including bedding, dishes, etc. Ground floor in nice home with quiet congenial couple. $160, all utilities included plus washing and ironing. Prefer non working Christian Lady. Reply Victoria Press Box 785.

OCEAN MANOR
Deluxe 1 bedroom and bachelor suites. Fully furnished including dishwasher, color TV, maid service. 388-7818.

HARTNELL HOUSE
Fully equipped modern kitchen units by day, week or month. Close to downtown. Linen, dishes, towels, parking inclusive. 383-0742, 386-2812.

$225.00 UP. LARGE BRIGHT furnished bachelor apts. across from Jubilee Hosp. Avail. now.
PEMBERTON, HOLMES LTD.
384-8124
1000 Gov't St.

JUNE 1ST, FOR SUMMER OR longer. Minutes to town, park, sea. Very comfortable. Fully equipped one bedroom. Pool etc. 385-7841.

UNIVERSITY AREA, SPAcious furnished deluxe 1 bedroom condo. Swimming pool, sauna. Quiet Adult building. Immediate possession. 478-0231.

OFF SEASON RATES. LARGE airy, newly decorated studio apartment. Sun Crest Motel, 360 Gorge Road East, 384-5122.

SMALL 1 PERSON BACHElor, corner Cook and Bay. Fully furnished, all utilities, $175. 595-6748 or 385-5513

ONE FURNISHED BEDROOM apartment James Bay area for June, July and August. $270. Victoria Press Box 786

TOP FLOOR SELF CONtained view suite. Older Rockland Mansion. Adults. 382-2652, 595-8496.

GROUND FLOOR SUITE, quiet single person only, no pets. 382-6861

1-BEDROOM FURNISHED suite close to Simpson Sears. 386-6562.

202 FURNITURE TO RENT

Mais Furniture & Appliances

36 Years Serving Victorian's FURNITURE — 3-room groups, bachelor suites, color TV's, major appliances.
1821 Cook 385-2435

CAMOSUN FURNITURE RENTAL
3 Room groups, bachelor suites, individual pieces, hide-a-beds, rollaways, month to month.
833 Yates 383-3655

203 APARTMENTS WANTED

GRADUATE STUDENT, FEmale, single, teaching consultant, reliable, seeks one-bedroom, self-contained apartment, furnished or unfurnished, preferably near U. of Victoria, July 1, 1980-May 1981. References available. Will be in Victoria, May 24/25. Can be contacted #1, 4351 Turner Road, Kelowna, B.C. V1W 1R4. Phone 764-7943 Collect.

RESPONSIBLE YOUNG working woman, quiet non-smoking, needs to find as soon as possible self-contained bachelor or 1 bedroom suite in converted house or older building. Prefer Oak Bay Junction area or Fairfield-Rockland-Oak Bay. Can pay up to $200 per month. Please call 595-7047 before 10am or 6-7:30pm.

1 BEDROOM APARTMENT urgently required by responsible mature widow and her well behaved elderly poodle. Victoria area, near shopping centre and bus. References. Phone 112-748-2392

QUIET, CLEAN LIVING BUsiness lady requires a small main floor furnished apartment or bed sitting-room in the Royal Scott Inn vicinity. Reasonable rent please. Phone 382-6279

TWO RESPONSIBLE FEMALE government employees looking for a 2 bedroom apartment or duplex. Preferably in Oak Bay, Fairfield or downtown area. 383-3216 after 5pm.

YOUNG CHRISTIAN FAMILY urgently seeks apartment, house, mobile home, close to elementary school and playground. $350 tops. 384-2782.

FURNISHED ONE BEDROOM with elevator for month of August for retired person within walking distance of Oak Bay Village or Willows Beach. 592-2503.

RETIRED COUPLE REQUIRE two bedroom adult condominium in Victoria, Oak Bay area. Rent up to $600. References. 386-2330.

YOUNG RESPONSIBLE working woman requires 1-bedroom apartment in the Hillside area near bus. Please phone Tanis, 592-8288.

RESPONSIBLE COUPLE REquires 2 bedroom, near downtown. References. 386-1963 anytime.

FEDERAL FISHERIES EMployee and wife require 2-3 bedroom home. Call collect 463-3469 Vancouver.

NEAR THE UNIVERSITY ONE 3-4 room apartment or large shared. Mid or end June. 386-7219.

COUPLE PENSIONERS SEEK furnished apartment. Reasonable rent. Greater Victoria area for end of May. 384-6376.

SINGLE PARENT WITH 2 daughters seeks apartment. 386-1150

204 SHARED ACCOMMODATIONS

HI I'M NEVILLE FROM NEW Zealand. Would like well travelled lady in mid to late twenties who is open, aware, considerate to share beautiful 3 bedroom furnished character home, Oak Bay Ave. Clare St. area, with myself and one other lady. Like everyone to be friendly, relate on same level, respect each others privacy, share the responsibility of taking care of this lovely house. Your rent of $200 mth. includes water, telephone rental, use of furniture, washer, dryer. Heat, light one third each. Move in June 30. Neville after 4 p.m. 383-5774.

ROOM IN COOPERATIVELY-owned household, Fairfield district. $200 plus share of utilities. Prefer tenants interested in future share-purchase. 388-9778, 9am-9pm.

1550 WILMOT PL. ASHRAM
Rooms available, June 1st and July 1st for female vegetarian, non smoker and meditators only. 592-4738

OPEN MINDED MALE SEEKS same to share large 2-bedroom character suite. Only non-drinkers need apply. References. $185 inclusive. 382-0105.

NON SMOKER, FEMALE, TO share 3 bedroom place in James Bay, no pets, rent $166 per month. Available June 1st. 382-3180 or 381-1014.

204 SHARED ACCOMMODATIONS

VIEW ROYAL, SECOND floor of house, no children, no pets, $200 plus half utilities. 479-8339 after 7pm

WANTED: FEMALE TO share apartment in Victoria for month of June, $160. Call 479-0802

2 ROOMS AVAILABLE, SINgle parent. Must enjoy co—operative living, rate negotiable, cat welcomed. 388-9427.

RETIRED OR SEMI-RETIRED gentleman share older home with private room in exchange for some gardening. 479-0134.

LOOKING FOR FEMALE TO share 2 bedroom main floor suite, $115 utilities included. Call Cathy 384-5453

ONE BEDROOM AVAILABLE immediately to share in furnished Oak Bay house, non-smoker. 595-1837 evenings.

ROOM AVAILABLE IN 2 BEDroom apartment, close to downtown and park. 1041-3 Fairfield Rd. (mornings).

WANTED RESPONSIBLE outgoing roommate to share spacious two bedroom apartment with same. Available immediately. $157. 727-2492.

GIRL WANTED TO SHARE 2 bedroom house, $250 monthly. For information call after 6, 595-1191. Available immediately.

WORKING PERSON TO share 3 bedroom home in Sidney, $175 all inclusive. 656-6847

206 DUPLEXES TO RENT

Homehunters
2713 QUADRA
381-2113

Saanich. Available now. $325. & $495. Child negotiable. Newly redecorated, heat incl. f/s, dishwasher, fenced in yard.
Esq. May 16. $420. 2 BR. & den. 2 balconies, f/s, w/d, 3 baths.

Mon-Fri 9-9
Sat-Sun 10-5
381-2113 - Fee $30

OPEN TO VIEW
"EVERGREEN ESTATES"
7701 EAST SAANICH RD.
SAT. AND SUN.
10 A.M. - 5 P.M.

2-storey, 3-bedrm. townhouse opening June 1 — 5 appliances, w/w carpets, drapes, fireplace. Children and pets welcome. Call: 386-3124.
SEASPRAY PROPERTIES LTD.

½ BLOCK GORGE PLAZA
Character home newly redec. 3 bedroom, bath upstairs, living, dining, kitchen, washroom, fridge, stove, dishwasher, wall to wall, fenced yard, parking, heat incl., $495 pm.

Also 1 bedroom, living room, kitchen, bath, fridge, stove, wall to wall, heat incl. $325 pm. View daily 5pm. to 8pm. 307 Obed 383-5821.

UPPER DUPLEX FOR RENT in Esquimalt. Living room, dining room, kitchen, 3 bedrooms, 4 piece bathroom. Fridge, stove, washer and dryer, and garage. View of the Straits. $550 per month. Available June 1. 385-6758

NEW 2 STOREY DUPLEX, View Royal area, 3 bedrooms, 2 bathrooms, living room with fireplace, family room with fireplace. Carpeting throughout, $600 per month plus utilities. No pets. Call 382-8215 or 642-4027

GORDON HEAD, 3 BDRM. SXS, 2 full baths, fireplace, DI garage, laundry with w and d, sorry no fridge or stove and children and pets not permitted. Rent is under $500.
Cheetah 592-5533 or 384-0480

CLOVER POINT!
3 bedroom! for June first! with den! carpets! fireplace fenced yard! (134c)
rentex 381-1234

LARGE LOWER 2 BEDROOM and den, applicanes, heat, parking, $500, 2 or 3 responsible working girls, no pets. Available now. Fernwood area. 595-7914 after 5pm.

FAIRFIELD, TWO BEDROOM upper duplex, fireplace, large sundeck, carport, laundry facilities. Available July 1st. Non smokers preferred. $450. 382-8547.

WANTED: RESPONSIBLE couple to rent 3 bedroom duplex in Sidney area. Children welcome. No pets, please. References. $475 a month. 656-6706 after noon

OAK BAY
Beautiful view! Kids/pets O.K. fireplace! garage!
rentex 381-1234

AVAILABLE JUNE LST, large one bedroom lower suite. Utility area, no pets or children, $295. 385-2850

FAIRFIELD. ONE BLOCK from ocean. Two bedrooms, no pets, no children, $425. Available May 23rd. 595-8288.

MARIGOLD!
carpets throughout! drapes! pets welcome! balcony! $500
RENTEX 381-1234 fee

WATERFRONT!
1½ bath! pets O.K! f/place w/w carpet! den! (169c)
RENTEX 381-1234 fee

TWO BEDROOM COMPLETEly renovated, close to town, $400. References required. No pets. 592-0809.

UPPER DUPLEX 5½ ROOMS, large yard, Gorge area, $200. 386-6167.

210 HOUSES TO RENT UNFURNISHED

Homehunters
2713 QUADRA
381-2113

EXCLUSIVE LISTINGS FOR JUNE 1ST.
6-3 BR. Townhouses $575.
4-3 BR. Townhouses $600.
Central Saanich. All units over 1000 sq. ft. with f/p, f/s, w/d, balcony off 2nd storey bedrm. Available for June 1st. Children & pets welcome.
Fernwood area. Available now $525. 2 BR. Nice garden & fenced yard.

Mon-Fri 9-9
Sat-Sun 10-5
381-2113 - Fee $30

OPEN TO VIEW
"EVERGREEN ESTATES"
7701 EAST SAANICH RD.
SAT. and SUN.
10 A.M. — 5 P.M.
(2 blocks south of the Prairie Inn)

Deluxe 2 storey, 3-bdrm. townhouse opening June 1st. Children and pets welcome. 5 major appliances, W/W carpets, drapes, balcony off master bdrm., 1½ baths. A must see for family suites. Call: 386-3124.
SEASPRAY PROPERTIES LTD.

LANSDOWNE SLOPE
Full Southern view of Olympics, architecturally designed, 2400 square foot executive house including garage. Freshly painted throughout, immaculate condition. 3 bedrooms, 3 bathrooms, large living room-dining room, kitchen-family room, appliances negotiable. Underground sprinkler system. Available on or before June 1. 2 year minimum tenancy. $825 per month (gardening included). Phone 592-1483 9-5

OCEANFRONT
2 BR. townhouse with 1400 sq. ft. of luxurious living space. Surrounded by landscaped grounds in tranquil setting. Spectacular view. 4 deluxe appliances, 2 washrooms, 2 patios, marina near by.
OCEAN VILLAGE - 642-5254

210 HOUSES TO RENT UNFURNISHED

$600.00 NR. BUTCHART GDNS. Brand new 2 br 1½ bath home on acreage. Suite couple. Lease.
$650.00 NR OBSERVATORY-SAANICH. Modern 3 br. 2 bath home on acreage ideal for horse. Avail. Now. Lease.
$600.00 ROCKLAND. 3 bdrm. 1½ bath home for discriminating family. Avail. June 1. Lease.
PEMBERTON, HOLMES LTD.
384-8124
1000 Gov't St.

AWARD WINNING HERITAGE home, James Bay, very large main floor of duplex. Living room, dining room with fireplace, two large bedrooms, studio loft, 2 full baths, sauna, whirl pool, detached den, garage, laundry room. Wall to wall throughout. $625. July 1st. To view phone Vancouver 531-8079 after 6 pm.

PRIME GORDON HEAD NEAR Uvic, large 4 bedroom, 1½ bath, semi detached home with full basement and owner maintained grounds, just 2 years old. Available June 1st, $600 per month. 721-3443

RENT & OWN
a mobile home. The only luxurious, economical way of life left. H&R Mobile Homes, 478-8354, Dealer 6463.

CORDOVA BAY!
beautiful beachfront! fenced! 2 fireplaces! w/w carpet! 1½ bath! dishwasher.
rentex 381-1234

FAIRFIELD!
3 bedroom! children welcome carpets/drapes/fireplace! garage! dishwasher! (153C)
rentex 381-1234

JAMES BAY, NEWLY DECOrated five bedroom house, open fireplace, garage. Very suitable for couple with children, no pets. $495 per month plus cleaning deposit. References. 595-2997.

WILLOWS BEACH AREA, EXecutive Home, Beach Dr., 3 bedrooms, den with fireplace, full basement, some sea view's. $675 per month. Available June 1. References. 592-1671 after 6pm.

$650, GORDON HEAD AREA, 5-bedroom, rumpus room, 2 bathrooms, large yard. Send application to PO Box 6183, Station C, Victoria, V8P 5L5 or phone 658-1102.

2 BEDROOM, DINING AREA, fridge and stove, modern kitchen, fireplace, wall to wall, $525 per month. 1264 Walnut. 384-8822

SIDNEY. NEWER 3 BEDroom, immaculate. Major appliances. Fenced backyard. $625. Immediate occupancy. 658-8081.

UPLANDS, 4-BEDROOM home, $650, for June 1st. 598-3410 after 6pm.

TWO BEDROOMS, SOUTH OAK Bay. June 1. No pets. Reference. Lease. $575. 652-5834

FOR RENT TO CHRISTIAN couple, country cabin, no water or power. 595-4353 after 10am.

THREE BEDROOM TOWNhouse in Sidney, $425. 595-6361.

211 HOUSES TO RENT FURNISHED

VIEW 180 DEGREES OF JUAN de Fuca Straits. Two bedroom waterfront duplex, marine drive, close in, fully furnished, dishwasher, washer, dryer, fridge, freezer, TV. Power and heat included, $200 weekly, June 1 to August 31st References. 598-6974.

WATERFRONT HOME, CORdova Bay, 2-bedrooms, beautiful garden and view. Available May 26th. Rent $900. Minus monthly reduction of $300 for perfect complete caretaking. No children, no pets. Only serious and quiet couples, non—smokers. 658-8571.

QUIET SUNNY FAMILY home, High Quadra partially furnished, 3 bedrooms. June 1-Sept 1. $400 monthly. Possible reduction for light caretaking. After 6, 386-1916.

WANT RENT WITH OPTION to buy, furnished or partly furnished 2-3 bedrooms.
HELEN BOWDEN 386-7577
Ocean City Realty Ltd.
381-2233

GORDON HEAD, MAY AND June and July, $120 per week. Phone 477-9800

HOUSE AVAILABLE IN JUNE until September 1st, $600 a month, Gordon Head. 477-7863

212 HOUSES WANTED TO RENT

URGENT
Couple with 5 children and 3 dogs would like a 4 or possibly 5 bedroom house in country setting with some acreage. Secluded from neighbours due to musical intrument playing (e.g. piano and guitar lessons). Will pay up to $550 per month will also do maintenance and yardwork. Call 381-5490.

WORKING WOMAN WISHES A permanent home in which to raise a 10 year old child. I have carpentry skills and will do maintenance and gardening. Prefer 2 bedrooms in semi-rural area. Can you help? Call 382-5270

URGENT, HELP! MUST MOVE by June 15. 3 bedrooms, yard, fireplace, and wall to wall. Responsible, clean mother with two well behaved children. Up to $350 a month. Love gardening, excellent references. Ask for Carmen, 387-1051 or 385-6266

WANTED TO RENT- EXECUtive home. 4 bedrooms, double garage, non-smokers, no pets, excellent references, school, grade 7 and 8, 2 children, rent-large western construction company, available immediately collect area 403-286-5144.

WIDOW AND ADULT NIECE wish to rent 3-bedroom home, preferrably on 2-3 acres or large lot, for September 1st. Will be in Victoria June 11. Mrs. J.N. Brooks, 789 Tatra Dr, Oshawa, Ontario, L1J 6S5, or phone 478-2266.

MATURE PROFESSIONAL couple with two children require a 2 to 3 bedroom home in the Victoria, Saanich, Sooke area beginning July 1st or Aug. 1st. M. and R. Wright, Box 1105, Lillooet, B.C. V0K 1V0.

QUIET RESPONSIBLE COUple, no children, need house. Avid gardeners. Prefer outlying areas. Must have space for garden. You can be assured good care to your house. Reasonable rent - $300. 479-1188.

PROFESSIONAL WOMAN wanting unfurnished 2-bedroom townhouse, duplex, house or suite in a character home. Maximum $350 per month. Immediate occupancy or by June 30th. 477-0986 after 5:30 pm.

RESPONSIBLE MARRIED couple would like small house with yard, for long term residence, reasonable rent, willing to do house and garden maintenance. 598-9860

WORKING COUPLE, REFERences, non smokers, small pet, require 1 or 2 bedroom suite or house in Fairfield, James Bay or Oak Bay. Phone 385-3830 after 5pm

WANTED 1 OR 2 BEDROOM home, large working areas, fenced yard for outside dogs. References and damage deposit available. Western Community area. 721-3590.

2 OR 3-BEDROOM HOME FOR couple with two well-behaved children, upto $350. Will do handyman work. Victoria area. Excellent references. 384-3307, 382-2662.

PROFESSIONAL COUPLE, two children, looking for house in Gordon Head area, 3-4 bedrooms, $600-800. References available. 477-1495.

TWO RESPONSIBLE WORKing girls with dog need 2 or 3 bedroom house, duplex, or townhouse. 595-6365 after 6pm or 385-7614 9am-4pm

212 HOUSES WANTED TO RENT

2 BEDROOM HOUSE OR DUplex needed for responsible mother and 2 well behaved children, up $325 per month. 478-7390

RESPONSIBLE WORKING student needs for June 1st small house or shared accommodation, Central Saanich, Sidney, or surrounding area. 656-5860

HANDYMAN AND FAMILY, 1 baby and spayed cat require home for July or August, country or city, reasonable rent please. 384-6982

YOUNG COUPLE WANTING A 2-3 bedroom house or duplex, in the Langford-Metchosin area, up to $300 per month. Have a dog. 474-1080.

PROFESSIONAL COUPLE REquire 2-3 bedroom house in Sidney area from June-September. Call Collect 112-758-1592 or 112-248-2578.

WANTED: PROFESSIONAL man needs 3-4 bedroom house. Gordon Head or Oak Bay. 595-4422, 477-9657

RESPONSIBLE WORKING couple seeks 2-3 bedroom home with basement and fireplace, $300-$400. 595-8870 evenings.

WANTED IMMEDIATELY, one bedroom house or cabin for quiet working couple. 652-2824 after 6pm

WILL CARETAKE YOUR home, month July, willing to pay small amount. For details phone 477-1678.

PLEASE VOLUNTEER MOTHer, three children, suitable habitation, nurturing environment. $300. 592-3260.

DOCTOR AND FAMILY REquire 3 or 4-bedroom house for rent. 477-4966.

WANTED TO RENT, SMALL house, in the country or the Islands. 383-5706

GARDENER-HANDYMAN couple require 2-3 bedroom house, no pets. 479-1836

WORKING SINGLE FATHER needs older 2 or 3 bedroom home. Please phone 381-1051 mornings.

215 HALLS, WAREHOUSES STORES and OFFICES TO RENT

BROWN BROS on LANSHARD
"People Helping People"

1820 & 1800 Blanshard St., several small and large offices are now available at this excellent business location. Areas from 250 to 2,000 sq. ft. at prime rates, heat and hydro included. Parking available.

830 Pembroke St., 1250 sq. ft. or 2500 sq. ft. close to downtown ground-level office space. Very bright, heat and air conditioning included at $6.50 — available now, good parking.

For further information call: Brown Bros. Agencies Ltd. 385-8771 (anytime)

SEASPRAY PROPERTIES LTD./ REALTOR

OFFICES:
Stadacona Centre 1491 sq. ft.
1022 Pandora 700 sq. ft.
Govt and Bay 1310 sq. ft.

RETAIL/STORE
Stadacona Centre 733 sq. ft.
Cedar Hill Mall 1011 sq. ft.

WAREHOUSE
626 Esq. Rd. 1200, 1750 S.F.
740 Tyee Rd. 4200 S.F.
685 Wilson 3600 sq. ft.
417 Hillside 1560 sq. ft.
386-3124 R. D. LAW

B.C. LAND AND INSURANCE AGENCY LTD.

PROFESSIONAL OFFICE

Suitable for a Doctor, Dentist, Lawyer, Chiropractor, Draftsman, etc. Located in Langford. $600.00 per mo. Triple Net.
Don Oakes 478-4334
B.C. Land 478-5588

MEDICAL OFFICE — 1105 Pandora Ave., various square footage. Partitioned office space in Medical Arts Building — immediate possession.

DOWNTOWN OFFICES — Various sizes, reasonable rents. Modern, air conditioned building opposite city parkade.

RETAIL SPACE — Downtown mall, 544 square feet, small shop on pedestrian walk through, good traffic.

MPL
MORGUARD PROPERTIES LIMITED
620-880 Douglas (604) 383-4168

OFFICE SPACE
500 sq.ft, carpetted, bright corner, $195 month.

800 sq.ft., $225 including heat and light.

Studio space (not music). 800 sq.ft., $175 month.

Contact Mr. Anderson at 382-2721, 477-4985

LEASING NEW CENTRE
Corner of Goldstream and Jackly Rds. New shopping mall, only one 2500 sq. ft. or two 1250 sq. ft. store spaces left. For more information call:
477-0141 JACK HOWES 721-5100
WALLY MICHAELS
477-0141 477-4884
THE PERMANENT

EXECUTIVE OFFICE SPACE FOR RENT
Reception area
Large executive office
Small office/storage
Large general office area
Drapes and carpets included
Elevator service
1163 sq.ft.
Further information call 386-2441 weekdays 9-5.

GROUND FLOOR OFFICE SPACE 1640 OAK BAY
1150 sq.ft. large reception area and 4 private offices. Carpet, drapes and heat included. Minimum 3 year lease. Goodwyn Management Ltd., 388-7923.

OFFICE SPACE HILLSIDE AVE. GROUND FLOOR
All utilities included in rent with janitorial services. Ample parking. For further information, call
388-4434 or 383-1447
WESTMONT REALTY (1980) LTD.

950 FT PRIME OFFICE SPACE on thoroughfare near Woodwards, close to new Tillicum Shopping Centre. Phone owner, 383-8774.

215 HALLS, WAREHOUSES STORES and OFFICES TO RENT

FINISHED OFFICE SPACE FOR RENT
Reception area
3 offices
Coffee room
Second floor
1200 sq.ft.
Further information call 386-2441 weekdays 9-5

WAREHOUSE SPACE
5000 sq.ft. available on a short term basis. Very central location. Contact Mr. Anderson at 382-2721, 477-4985

COMMERCIAL — OFFICE AREA QUADRA
Cloverdale. Available now. Approx. 1300 sq. ft. of ground floor space. Front and Rear entrances, through draft ventilation, rear loading area, adequate parking. Reasonable rent. Phone 388-4422 for appointment. Creighton Property Mgmt. Ltd.

UNFINISHED OFFICE SPACE FOR RENT
1532 sq.ft. 1669 sq.ft.
1167 sq.ft.
2347 sq.ft. 578 sq.ft.
Some elevator service
Further information call 386-2441 weekdays 9-5

1744 RICHMOND
1475 sq ft very attractive office space, suitable for medical-dental practice, minimum 3 yr lease, reasonable rate. Phone Dick Goodwyn, Goodwyn Management Ltd for details, 388-7923

OFFICE & WAREHOUSE CECELIA ST.
400 sq. ft. office complete with 1,200 sq. ft. warehouse. Reasonable. Available immediately. Very good location, good parking. Call between 9am-4pm. Monday to Friday 384-1713 or 384-5511.

FOR SALE AS GOING CONcern or lease ¾-acre commercial property with 6500 square foot building and 1000 square foot home. Also ½-acre fenced compound. Building design for smaller stores or large store. Would consider home or property on island in trade. 478-4696.

RETAIL STORE
Approximately 1185 square feet in busy West Burnside location. Ground floor retail at approx. $500.00 per month available June 1st.
Contact David Burr Ltd.
Michael Burr 384-9335

NEW LISTING
Downtown Victoria
Office space avail. immediately
517 sq.ft.
638 sq.ft.
Please call 386-2441

WAREHOUSES
4500-17,000 sq. ft.
In town. 24' high ceiling, loading docks, ground level entry. Contact Bruce Story 382-6042.

Warehouse Storage
Small or large spaces available. Close to Mayfair Shopping Centre. Reasonable rates. 388-5121, 598-7273 evenings.

RETAIL SPACE FOR RENT
1305 sq.ft.
Further information call 386-2441 weekdays 9-5

PENN-BRIDGE PROFESsional Building, Royal Oak Shopping Centre, 4475 Viewmont Ave. Only 4 office areas left. 510 sq.ft. to 930 sq.ft. For information please call 386-6308 Monday-Friday between 8:30am-4:30pm.

OFFICE SPACE
1144 Fort St. Parking, air conditioning, carpets, now renting for August 1st, 1980. Call 386-1417 or 595-6319

SELF CONTAINED OFFICES from 500 sq. ft. and up, between Mayfair and Town & Country Shopping Centre. Call A.S. Bains Developments Ltd, 384-5016 anytime.

700 SQ. FT. OF PRIME RETAIL space on Fort Street near Douglas, minimum cost for lease hold improvements and immediate occupancy. Phone Fort Realty, 383-7412.

SMALL EXECUTIVE OFFICE 840 Fort St. Furnished with bar sink, fridge etc. Utilities included. $195. per mo. Parking available. Ph. 592-3362 or 388-6228. Sawyer Sewing Centre.

CHOICE OF DOWNTOWN OFFICE SPACES to rent or lease at reasonable rates. Apply Property Management Pemberton, Holmes Ltd. 384-8124.

FOR RENT OFFICE SPACE downtown location. Private door entrance off the street. Approx. 300 sq. ft., rent $175 per month. 383-2514, 385-6718.

DUNCAN, FOR LEASE, OFfice or retail space on the Trans Canada Highway. Ample parking, various sizes. Ron Crow 592-4989

OFFICE, WAREHOUSE 1350,-3500 and 6350 sq. ft. 831 Devonshire Commerce Park, 381-6233. EY CONSTRUCTION LTD.

OFFICE SPACE FOR LEASE, modules of 1,000 sq. ft. available, good location, good parking. 388-6007.

WAREHOUSE SPACE KEATing area, 3,000 sq. ft. available within 6 months from $3 per sq. ft. 652-9042, 479-3310.

STORAGE SPACE AVAILable at Gorge Shopping Centre. Phone 388-5812

AIR CONDITIONED OFFICE space to rent at Gorge Shopping Centre. Phone 388-5812

500 SQ. FT. OFFICE OR COMmercial space. $125. Phone 386-8881

WAREHOUSE SPACE AND retail space for rent, reasonable. 382-4214.

233 MORTGAGE LOANS AND INSURANCE

TRADERS REALTY LTD
2nd mortgages available, up 85% of appraised value of your home. Competitive terms and rates.
385-8708.

Mortgages Available
GLENGARRY REALTY
479-7138

234 MORTGAGES FOR SALE

19% — $15,000 EQUITY MORTgage on Fairfield property valued at $130,000. Total indebtedness 75% of value. Due Dec. 1/80.

16% — Paid interest only monthly by post-dated cheques on these sound 1st Mortgages:

$6700. share of $16,700 1st Mortgage. 2-year term. Security value $35,000.

$4875 buys $5000 share in 14% 1st Mortgage due August 15/81 (Yield 16%). Mortgage amount is 50% of Security value.

$10,000 minimum shares available in $74,000 1st Mortgage. Security is 5-Acre lakefront lots. Valued at $115,000. Term 2 years.

Call Mr. Douglas Hawkes
DOUGLAS HAWKES LTD.
990 Blanshard St. 384-7128

HIGH YIELD MORTGAGES FOR SALE
First, seconds, thirds. DON MARSDEN CASTLE PROPERTIES LTD. 386-6164.

WE MAIL LISTS OF MORTgages available once or twice a month. If you would like us to include you, without obligation, please call Douglas Hawkes Ltd. 384-7128. 990 Blanshard ST.

240 BUSINESS OPPORTUNITIES

HAVE YOUR CAKE and EAT IT TOO!!

This ideal "LIVE-IN" income property has a 2 bedrm unit on the lower level and 13 housekeeping rooms PLUS garage all leased. Gross income $26,000. Net $20,000. OFFERS ON $174,000. MLS.
GRIMGAARD
477-7131 595-0306

PRIME INCOME PROPERTY

Best location on Hwy frontage just across from The Village Green in Duncan. As you know the 3 most important points are — LOCATION, LOCATION, LOCATION. Lot Plus building Plus move straight in ALL FOR $175,000. Vendor may carry at 11% mortgage, to view by appointment only call:
PRIMGAARD
477-7131 595-0306

DUPLEX

James Bay
One bedrm up Rent $160 — Tenant pay heat and util. 3 bedrm on main. Rent $325. Tenant pay Heat and Util. Full Low bsmt. ML. To view call:
PRIMGAARD
477-7131 595-0306
Seaspray Properties Ltd.

SPORTING GOODS STORE $45,000

LOCATED IN A HIGH TRAFFIC AREA SHOPPING CENTRE. LEASE TILL DEC./82 WITH RENEWAL OPTION. EXCELLENT OPPORTUNITY FOR THE YOUNG BUSINESSMAN. FOR DETAILS CALL: 388-4271 R. JOHNSON 592-3573.
J. H. WHITTOME & CO., LTD.

SMALL SHOPPING COMPLEX

Grocery-store, restaurant (Licenced) and laundromat in operation now. Approved for 20,000 sq. ft. expansion or apartments. Excellent opportunity for maily operation in this growing Vancouver Island community near Victoria. For more information call CANADA TRUST REALTOR 753-6601 Alex Smaal 754-3675 or Harvey Drdul 753-9221.

OLD COUNTRY MEATS & DELI

Great little family business located in leased premises in small but busy shopping centre near Quadra and McKenzie. Excellent equipment. Priced to sell at only $28,500.
FLO BILINSKY
479-7266 477-1841
BLOCK BROS. REALTY LTD.

BAKERY

Owners of flourishing bakery must sell due to pressures of other business.
Downtown—
Excellent Parking
Good Lease
Excellent as a family operation. Fully equipped. Under $40,000.00.
John Todd 598-7849
davidburr ltd. 384-9335

YES YOU CAN HAVE IT BOTH WAYS

Mix business with pleasure in 3500 sq. ft. of living and working area on ½ acre also has pool and sauna. Established business brings substantial revenue. $149,000. Ralph Keller 385-9741. HENDERSON REALTY LTD.

VICTORIA MOTEL

Beautiful 19-unit motel. Huge, 2-bedroom, owner's suite. Spacious 11—2-room kitchen units. 8 sleepers. Swimming pool. Good financing. Excellent income.
AL MATTEO 477-5120
PETER TER VEER 479-1588
Royal Trust 384-8001

130 X 130

Present owner offers his large Royal Oak lot with commercial possibilities and his comfortable home at far below market — $70,000. Requiring 1 year possession rent free. For full details Call Allan Kienman 656-4242.
DUNSMUIR PROPERTIES LTD.
388-7868

HIGHWAY LODGE

Ideal Family operation, in Prince George region. Gas, Cafe (lic), Rms., Cabins, Sm. Gen. Store. 1000 ft. Lakefrontage, unlimited potential. Deeded Acreage. Must sell. Will consider your Real Estate in D.P. Asking $259,000. Victoria Press Box 653.

IDEAL FOR ACTIVE RETIREDS

Modern dry-cleaning plant ideal for small family operation. Well-located near busy peninsula shopping centre. Strongly established clientele and growing. Asking $89,500. Will trade equity for small revenue. Canada Trust, Frances Brown 595-5131.

BEAUTY SALON

Very desirable location, most up to date equipment and decor, fastest growing area in B.C. 10 miles out of downtown Victoria. Four operator salon. Net earnings in excess of $40,000. Asking price $52,500. Victoria Press Box 687.

RESTAURANT

A specialty gourmet restaurant in excellent area. Fully equipped licensed dining area finished in attractive decor. Priced to sell at $115,000. LARRY WAGNER 477-7121 or 592-0121. A.E. LEPAGE WESTERN LTD.

GOLF. AN OPPORTUNITY exists for several golf enthusiasts to become involved in a unique and fascinating enterprise. Only those with modest venture capital or proven business acumen should apply. Write Esoteric Golf, Victoria Press Box 789

GROCERY STORE

Excellent busy location. Easy to operate, all cash sales. Price for Business fixtures and equipment $23,900. Phone Victor Wong 592-5454 Byron Price and Assoc. Ltd.

DOCTORS!

Interested in developing clinic in good residential area beside planned extended care facility. Excellent opportunity.
ROY DUNBAR 591-1650
Ocean City Realty Ltd. 381-2233

AUDIO VIDEO STORE

Be your own boss, operate this retail business located on Saanich Peninsula, price including stock $30,000. Owner moving east, must sell. For details write P.O. Box 2312, Sidney, V8L 3W6.

DELICATESSEN & BAKERY

Fully equipped $49,500. Modern shopping center on Saanich Peninsula. Business is good, shows steady increase in sales. Untapped posibilities. 652-4623. After 5:30pm 477-5258

REVENUE

House trailer on pad, Sidney, B.C. $300 monthly income. $8500. Open to trades, car, boat, RV etc. Financing available. Make offer. 656-6806.

EXPERIENCED FLORIST for partnership in existing well-known plant store. High traffic location, good lease. Flexible investment required. Reply to Victoria Press Box 752

PRIVATE SALE

60 seat Speciality Restaurant with steady business and excellent potential, good assumable lease, $120,000. Victoria Press Box 698.

INVEST $10,000 AND SHARE IN an invention known as The Psychic Cube. Possible returns to $1,000,000 in a year. Phone Bill Sr. at 477-9820

240 BUSINESS OPPORTUNITIES

National Trust Realtor
Hillside Mall 595-2121
3440 Douglas 382-8101

REST HOME

A beautifully maintained character home in a prestige location, fully equipped and updated, under Gov't. license, showing excellent return, large owner's suite. Ideal man and wife operation, priced to sell at $285,000. For further information call owner's exclusive agent:
A. J. ANDERSON
595-2121 388-6275 Pager 401

REST HOME

LOCATED in James Bay with license for 11 Patients under government program showing excellent return. Ideal man and wife operation. For confidential interview call owner's exclusive agents. Priced at $150,000.
A. J. "ANDY" ANDERSON
595-2121 388-6275 Pgr. 401
595-2121 592-0740
Audrey Grimshaw
NATIONAL TRUST

WHITTOME'S MILL BAY OFFICE SHAWNIGAN OFFICE

COMMERCIAL BUILDING

Shawnigan Lake
Rented to Realty, Hardware Store, Arts and Crafts shop plus 1770 sq. ft. kept vacant for your own business. Total gross rent potential $20,000 plus. Listed for $147,000. Phone Mr. JOHN ETTEMA at 743-2607 Res. or 743-5573.

CHURCH BUILDING

In Shawnigan Lake, about 1000 sq. ft. Use for Church, Antiques, Arts and Crafts, Curios and the like. In the centre of the Village. Lake view. On 53x100 ft. lot $22,900. Phone MR. JOHN ETTEMA 743-2607 Res. or 743-5573.

BUFFER KING

A BUFFER KING franchise is now available.
The "Never Wax Your Car Again" industry is the fastest growing automotive after-care market in North America.
The BUFFER KING formula with its showroom shine that improves with time is unique and by far the most advanced in the industry.
A BUFFER KING Centre has an unlimited growth potential for an owner-operator, but is also very profitable for an absentee owner.
We offer a complete "Turn Key" operation. Capital requirement is approximately $35,000.00.
For further information on these excellent profit margin centres, call:
Mr. Bo Furer
BUFFER KING INC.
4177 McConnell Dr.
Burnaby, B.C. V5A3J7
Phone: (604) 420-2202

FAST FOOD OUTLET

Centrally located in downtown area. Grossing over $100,000 in sales. Ideal for husband and wife operation. Good lease, near new fixtures. Asking $79,900. Further information call:
RUSS FITZSIMMONS 477-2412
FRANK BOUSFIELD 382-4968
the Permanent 382-9191

MOTEL

9 units, excellent return. Home may be purchased in conjunction with motel. Price $210,000. MLS.
FRANK SALE ANYTIME
the Permanent 382-9191

VICTORIA RESTAURANT

The Plain Delight, one of Victoria's top luncheon spots. Easy to operate. Price $120,000. MLS.
FRANK SALE ANYTIME
the Permanent 382-9191

UP ISLAND WATERFRONT

Includes cafe, store, 200 ft. of waterfront, campground with 14 RV pads, marine gas, offshore lease with boat launch, workshop that could be used for small engine repairs and nearly new 2 bedroom owner's accom. $280,000. Vendor will consider $100,000 financing at qualified purchaser. By appt. only. Second, adjacent is a 7 yr. old 6 unit motel, ½ acre with 2 BR, home for owner. Value in land and buildings basically plus added revenue. $140,000.
BOTH PROPERTIES WOULD IDEALLY SUIT TWO FAMILIES.
AL BULL
477-2149 477-1841
DICK STROBL
477-0450 477-1841
BLOCK BROS. REALTY LTD.

OWN & OPERATE YOUR OWN Yacht Brokerage

FULL OR PART TIME
Join A.M.S. (Associated Marine Sales Ltd.) a fast gowing network of co-operating brokers. No experience necessary. We provide all atraining and all operating material. One brokerage available for Sidney and Saanich peninsula. (Forms, etc.) A small investment of $2,000 will bring the possibility of a high return. Write:
A.M.S., P.O. Box 185, Sooke, B.C., if your write please include phone number. Or call (604) 642-4009 for more information.

RESTAURANT

If you're looking for a fancy restaurant that will seat 185 people in grande elegance and that has the location and appeal to be one of Victoria's top dining locations, then this should be viewed for your future plans. Ideal location, parking facilities, inside sq. footage of over 5600 sq. ft. Price includes equipment, business and furnishings. Good lease arrangement possible. Price $275,000. Call NOW:
LORNE BARR
477-7191 (Bus.) 383-5484 (Res.)
D.F.H. REAL ESTATE LTD.

HOME OCCUPATION

We can offer you approx. 10 Acres of Farm Land and out buildings PLUS home with BUSINESS, at present light lunch and tea's, present owner has license to sell wine and beer also! With proper application for zoning, this could maybe be expanded to MUCH MORE. View by appointment only.
PRIMGAARD
477-7131 595-0306
Seaspray Properties Ltd.

HAIRDRESSING SALON

—In Colwood
—960 sq. ft.
—7 stations
—$16,800
Please call anytime for more information.
BARBARA LIEBENAU 479-8389
ROYAL TRUST 384-8001

BE INDEPENDENT, OWN AN exclusive territory, fully equipped furniture and carpet cleaning dealership. Start $6,995. Low overhead, operate from home and car, part or full time. High profit, gross to $30.00 hr. and more. For facts: Proclean Inc. 720 Burnhamthorpe Rd. W # 14 Mississauga, ontario. L5C 3G1.

240 BUSINESS OPPORTUNITIES

Pub-Style Hotel For Sale

In small town on Vancouver Island, Ideal operation for partnership, 125 seats in beverage room, owners suite and restaurant. Owner would like to relocate and is open to offers. EXCELLENT FINANCING AVAILABLE with $125,000 down. Call CANADA TRUST REALTOR 753-6601 or Alex Smaal 754-3675.

LANDSCAPING?

Now is the time to purchase this booming landscaping business. Asking price $34,000 includes over $20,000 of equipment. Grossing over $30,000 per year. A great income for a great business in the city of gardens. Call me and I will show you how easy it is to own.
GERRY MARTIN
386-3124 477-7050
SEASPRAY PROPERTIES LTD.

LOOKING FOR TAX SHELTER

Top of this line equipment laundromat. Opening this month in Thunderbird Mall, Duncan, B.C. One year servicing. Available for supervision, reliable personell. Let us discuss the possibility of your opportunity for independence.
PAT FORBES 477-4118
Ocean City Realty Ltd.
381-2233

SEWER, SEPTIC, "BIG JOHN" RENTALS

Opportunity to take over a long-established business in a rapidly expanding industry. May be purchased in its entirety for $135,000 or in part at an adjusted price. Please contact RALPH NEWTON-WHITE at 598-3321 or 592-1981.
JACK MEARS OAK BAY REALTY LTD.

SMALL TOWN CAFE

The place to be in the 80's. This is the best cafe in town — just ask the locals. Good food, good staff at reasonable prices. Close to Victoria — Businss for sale at $105,000 and this makes an excellent return.
CALL ME!!
386-3124 SPENCER LEE 598-0061
SEASPRAY PROPERTIES LTD.

PARKSVILLE BONANZA

Buy this family business in expanding area of Vancouver Island. Service centre with highway frontage. Tremendous gross revenue. Financial statements available to approved purchasers. $229,000. ML 700863. Call W. LATIMER 477-7121 or 656-2355. A. E. LEPAGE WESTERN LTD.

HARDWARE

Terrific neighbourhood business. Associated with an aggressive Canadian chain. Located in a high traffic flow area, lots of off-street parking. View by appointment only.
Bob Katzer 382-3092
Pemberton, Holmes Ltd.
384-8124

GROCERY STORE

Excellent family business plus 2 bedroom living quarters situated in a thriving residential neighborhood close to the ocean. Excellent potential for increasing business. For further information on this profitable business call:
ANN HOWARD
477-6646 477-1841
BLOCK BROS. REALTY LTD.

FOR SALE AS GOING CONcern or lease ¾-acre commercial property with 6500 square foot building and 1000 square foot home. Also ½-acre fenced compound. Building design for smaller stores or large store. Would consider home or property on Island in trade. 478-4696.

LARGE MOTEL

With licensed dining facilities in good area of Victoria. Good investment for experienced management. Call: MARGARET WILSON, 382-8101
National Trust (Douglas)

NEW 6-SUITE APARTMENT in Sidney. Good revenue. $295,000.
RALPH KELLER 385-9741
HENDERSON REALTY LTD.

CHIMNEY SWEEPING BUSINESS, price includes all equipment and clientelle. 383-9894.

BEAUTY SALON FOR RENT, downtown area, fully equipped, 479-3396 between 6-7pm

244 REVENUE PROPERTY

SxS DUPLEX $87,500 Renting $395/Side

If you're the type of house hunter that is tired of looking at the homes in the $40-$50 range and cannot find anything you really do want to live in, then give this a thought. Buy this duplex that contains living rm., dining area, galley-type kitchen, 4-pce. bathrm., 2 bedrms., and a full bsmt. for whatever you would like. Rent the other side at the $395 per month to cover the difference in the mtge. payment. Assumable existing 1st mtge. of $51,000 at 11¼% at $591 per month PIT already on the property. Price again $87,500.
LORNE BARR 383-5484
DAVID SOUTHALL 652-1201
or 477-7191 Anytime

SxS DUPLEX $75,900 Renting $350/Side

Here's the chance to own a good modern-looking duplex. Each side contains living rm., with W-W, kitchen with new flooring and an eating area, 2 good-sized bedrms. with W-W and a 4-pce. bathrm. this duplex is sitting on a very attractive lot in the Glen Lake area. So move into one side and continue renting the other side for $350 per month. Price again $75,900.
DAVID SOUTHALL 652-1201
LORNE BARR 383-5484
or 477-7291 Anytime
D.F.H. REAL ESTATE LTD.

P.R. B
P. R. BROWN AND SONS LTD.
"THE PEOPLE TO SEE"

ESQUIMALT—4 SUITES

Drive by 851 Esquimalt Rd. Gross rents currently $11,472. Asking $95,000. All offers will be presented. MLS.
DAVID SCOTT 385-3435

DOWNTOWN OFFICE BUILDING

6500 sq. ft. on 2 floors. $325,000. Exclusive with
DAVID SCOTT 385-3435

IF YOU ARE LOOKING FOR A side by side duplex, see this one first. Excellent value, good area, in-law suites down, built 1962. Drive past 3339 Maplewood Rd. Call owner, 479-7931. No agents.

HERITAGE DUPLEX

Up and down. Room for expansion. Rockland zoning. $115,300. 1022 McGregor Ave. By owner. Phone 595-7901.

INVESTERS DELIGHT. $77,000. SxS duplex, 3 bedroom, 1½ bath each side. 8 years old. Langford. $46,000 assumable mortgage at 9.78%. 388-7847

REVENUE PROPERTY, SALT Spring Island, 5¾ acres, semi waterfront, 5 units, room for expansion. Box 911, Ganges, B.C.

244 REVENUE PROPERTY

PATTERSON CONSTRUCTION LTD
Office 386-6301 Eve. 656-1485

INVESTMENT & TAX SHELTER

New duplex units nearing completion direct from builder, in complete investment packages, including
—Low Down payment
—cash flow guarantees
—one year maintenance and management
—5% C.C.A.
—Over $6,000 per suite. Front-end costs with no recapture
—Large units for quality rental.

FAIRFIELD DUPLEX — $72,500

The most desirable area to own a duplex. One bedrm rents for $250, two bedrm rents for $365. Easy lot to maintain. Fully assumable $45,000 mtge at 10¼%, $457. per month due in May 1982. Just what you've waited for, so call me
BRUCE WRIGHT
477-7291 384-8075 (Pgr. 1189)
JO-ANNE WRIGHT
477-7291 (Bus.) 592-5319 (Res.)
D.F.H. REAL ESTATE LTD.

INVESTMENTS

DUPLEX
Close to town. Bachelor and 2-bdrm. Very clean. Rental potential of $600/mo. or move in today. $65,900.
TWO HOUSES
Two houses on one lot. Excellent, two-family situation or live in one and rent the other. Unbeatable value in Oak Bay border location for $92,000. ML 45868.
THREE SUITES
Located Portage Inlet area close to Town and Country. Large, fenced property with $1175 gross rent. Good owner/occupier investment. $98,000.
Call Tony Brogan. Fairfield Realty Ltd. 383-2244.

NEW 24 SUITE TOWNHOUSE Courtenay, B.C.

This complex offers a 5% CCA feature with no rent controls. Could have strata potential. Good mix. Suites are large with tenants paying heat, light, hot water, and cablevision. Grossing $82,680.00. Large, low interest mortgage. Asking $700,000.00. Call Barclay Forsyth collect 754-2311, Nanaimo Realty Co. Ltd., Box 518, Nanaimo, B.C. V9R5I8.

DUPLEX SIDE X SIDE

2 bedrooms, LR, kitchen, stove, fridge. Full basement — room for development. One side vacant. Separate oil furnaces. 1105-1107 Mary St., next to Banfield Park. ASKING $85,000.
HAROLD GARDNER
385-7744 479-2867
GARDNER REALTY (1979) LTD.

4 SUITES $110,000

CENTRALLY LOCATED in the Cedar Hill/Hillside area, grossing $12,240 per annum. Low maintenance, immaculate condition, interior & exterior redecorated. NEW MLS. For details please call Doug Munro, 386-3585, 477-0718. Victoria Realty.

ESQUIMALT RD. REVENUE!

This large character home has been converted into 4 suites with a projected revenue of approx. $12,500 per year. Ideal investment or live-in for owner. Close to all amenities. Only $88,900.
GERRY MARTIN
386-3124 477-7050
SEASPRAY PROPERTIES LTD.

RESTAURANT and MOTEL 457' ISLAND HIGHWAY FRONTAGE

6 cabins and trailer pad with restaurant on ¾-acre. Good highway access and exposure. $235,000.
PADDY McPEAKE 743-5385
OFFICE 382-8101
National Trust (Douglas)

SxS DUPLEX

A short walk to the sea from this 6 year old side-by-side duplex. 2 bedrooms, living room and dining room. 1½ baths, easy care lot. Located at 475 Nelson St. and shown by appointment. Good mortgage that can be assumed. To view please call
BERNEIDA TAYLOR
477-0191 382-9485
Royal Trust

CONDOMIMIUM 21 SUITES

All Strata Titled, only 4 yrs. old, CCA class 32 building, with 5% tax saving. Owner will consider a good home on exchange on this building. Full price $739,000. Call HAROLD WARE office 386-6164, res. 385-1580. CASTLE PROPERTIES LTD.

DELUXE REVENUE

Close to Jubilee Hospital comprised of 3 furnished light housekeeping rooms — full base — very deluxe owner's suite with fireplace, W/W carpet, sundeck — expensively furnished — easy financing — MLS.
Gladyce McLure 721-3244
Byron Price & Assoc. Ltd.
592-5454

LARGE HOUSE + TWO COTTAGES ALL RENTED

On beautiful 2.74 acres. $190,000. with $80,000. equity. Will consider trade on smaller house or Revenue Property. Call Peter Margetts 592-2407.
MARGETTS & GOWER
OAK BAY PROPERTIES LTD.

INVESTMENT

Condo, Treelane Estates, C.C.A. approved. Existing mortgage, $30,000 at 12% due April '83 excellent management M.L.S. Offers on $48,500.
AUDREY MONT
385-7744 598-7598
GARDNER REALTY (1979) LTD.

Oak Bay Duplex

(Not conversion) One block from Willows Beach. Two bedroom and three bedroom, fireplaces, one bedroom in-law suite, lot ¼-acre, could be five or six bedroom home. Clear title. $143,000. Please reply to Victoria Press Box 812

9 UNITS FAIRFIELD, $129,900
10 H.K. units city $99,500 (trades)
17 H.K. units plus house $215,000
House with some income Fairfield, $95,000.
3 BR house should rent for ($425) $39,900.
Call VIC SMITH
SMITH DOBSON EST. LTD.
384-1424 388-5464 Pgr 610

RETAIL STORE EXCELLENT SITUATION

Well exposed on a busy street — corner location with parking. Approx. 1180 square feet available June 1.
$500.00 per month
Michael Burr
davidburr ltd. 384-9335

DUPLEX $55,900

Side by side, 2-bdrm each duplex. Situated on level, fenced yard. Good investment at low price, vendor may assist with financing. Try your offer.
386-3231 Mike Reid 658-8419
BLOCK BROS. REALTY LTD.

244 REVENUE PROPERTY

FAIRFIELD APARTMENT

Six suite apartment block. Excellent investment opportunity. Easily maintained and sensibly priced at $145,000. Only 2 blocks to the ocean and close to all amenities. For more information and viewing, please call
DONNA HUGHES
477-7191 384-8075 (Pgr. 1194)
D.F.H. REAL ESTATE LTD.

10 SUITES

Top of Hill on Pandora — 5 Blocks to city center. All self contained, separate meter, always rented. Price $198,500.
OR

9 SUITES

Top of Hill in Victoria West. One mile from City Hall. All self contained, one bed apts. Easy financing with large Agreement for sale. Price $198,500.
ERNEST WILLDEN 383-0640
NATIONAL TRUST 595-2121

ROCKLAND AREA REVENUE

Delightful revenue property features 2—2 bedrms. and 2—1 bdrm. suites with 3 fireplaces, 6 parking spots and 6 meters. Gross revenue over $14,000. Situated on a double lot on a dead end street in an excellent rental area, this exclusive is offered for sale at $125,000. For more information and your opportunity to view, please call:
GARY RESTELL 478-6987
TOM SLEMKO 477-1277
MONTREAL TRUST 386-2111

ASSUMABLE $90,000 AT 14% DUE 1981

Don't miss this investment opportunity on this side by side duplex. Features 5 BR's each side, totally finished up and down with all appliances supplies. It's brand new and in a good rental area. MLS.
JUDITH CAMERON
477-0141 598-9846
THE PERMANENT

$140,000

9 suites — $19,000. NET. Please call JIM LOISELLE at 388-6262.

1 OFFICE or 3

Owner will decorate to suit. 1,000 sq. ft. Strata title in the Quadra-Hillside area. Parking in the rear. Asking $55,000. Please call PHYLLIS COUTTS at 598-3321 or 388-9563.
JACK MEARS OAK BAY REALTY LTD.

UP & DOWN DUPLEX

Professionally modernized building in tremendous location. Excellent holding property. Tenants pay everything but taxes.
DAN NUGENT
477-1841 (24 hrs.) 598-5030
BLOCK BROS. REALTY LTD.

12 SUITES

8 — 1 bedroom, 4 — 2 bedroom. Older building with minimal maintenance. $255,000. MLS 45240. Please call for details.
477-0191 JACK MOEN 658-5448
Royal Trust

APARTMENT BLKS AVAILABLE

Contact Bing Richards 388-7868, 388-5464 Pgr. 732.
DUNSMUIR PROPERTIES LTD.

245 REVENUE PROPERTIES WANTED

SMALL APARTMENT OWNERS HELP-HELP-HELP

I need for a client a 12-20 Suiter. IMMEDIATE POSSESSION GIVEN.
DOUG POSKITT 382-4376
Seaspray Properties Ltd.
477-7131

WANTED AS SOON AS POSSIBLE 6-12 SUITE CONVERSION

ROCKLAND/OAK BAY AREA. The purchaser is SERIOUS. If you can help, please call me.
Gary Peddle
384-8075 Pg. 223
Northern Pacific Realty Ltd.
479-1687

247 COMMERCIAL OR INDUSTRIAL PROPERTIES

REALSPAN PROPERTIES LTD.
846 BROUGHTON 388-6454

"LIGHT IND. LAND"

1—Cobble Hill — 2.49 acres plus bonus of modern home for $139,000. M.L.S. Live and conduct your business on site.

2—Cadillac Avenue — near proposed Saanich commercial core. Cleared and with building permit issued to construct 1,500 sq. ft. of offices over 1,500 sq. ft. of warehousing. 3,000 sq. ft. of outside parking. Complete building contract available. M.L.S. at only $55,700.

BRENT D. EWING
388-6454 (658-5661)

GOVT. ST. COMMERCIAL!

A 1903 character that has been up-dated plus a newer office addition to provide approx. 6,000 sq. ft. of office space. Presently grosses over $27,000 per year and netting approx. $19,000. Situated on M-2 zoned land. only $209,000.

BUSINESSMEN?

I have 2 homes on adjoining lots of approx. 6,000 sq. ft. ea. which the city indicated they would rezone S1 — limited service which provides a wide range of Service and Commercial uses. i.e. wholesale or retail outlets, bakeries and offices etc. Located on Balmoral — close to downtown core. Less than $10 per sq. ft.
GERRY MARTIN
386-3124 477-7050
SEASPRAY PROPERTIES LTD.

FAIRFIELD APARTMENT

Six suite apartment block. Excellent investment opportunity. Easily maintained and sensibly priced at $145,000. Only 2 blocks to the ocean and close to all amenities. For more information and viewing, please call
DONNA HUGHES
477-7291 384-8075 (Pgr. 1194)
D. F. H. REAL ESTATE LTD

SERVICE INDUSTRY ZONED LIGHT INDUSTRIAL

Large house just off Bay St. 2519 Ludgate St. $56,500.
JOHN STEWART
477-1841 598-7776
BLOCK BROS. REALTY LTD.

247 COMMERCIAL OR INDUSTRIAL PROPERTIES

NANAIMO LIGHT INDUSTRIAL 1.56 ACRES

This property, with 146 ft. of paved frontage, is located close to Cantor and Revelstoke Lumber. It is 2 blocks from the new Hudson Bay Shopping Mall. There is easy entry and egress from the Island Highway and close to the proposed truck bypass. Asking $95,000. Contact Sharon Dunnigan in Nanaimo, 758-6186.

IN THE HEART OF CHINATOWN

FAN TAN ALLEY
Chinese HERITAGE BRICK BUILDING offering 9600 sq. ft. of floor space, ready for exterior and interior restoration (with attractive Government assistance). Full price $160,000.
Ken Iversen
656-0236 388-7868
DUNSMUIR PROPERTIES LTD.

IN THE HEART OF CHINATOWN

FAN TAN ALLEY
Chinese HERITAGE BRICK BUILDING offering 9600 sq. ft. of floor space, ready for exterior and interior restoration (with attractive Government assistance). Full price $160,000.
Ken Iversen
656-0236 388-7868
DUNSMUIR PROPERTIES LTD.

COMMERCIAL

Shell Service Station $175,000
Fish Market (business) $140,000
Housekeeping (8 housekeeping room + 2 BR suite $ 97,500

INDUSTRIAL

Abottoir (Slaughter house) $600,000
PIERRE BERUBE
478-5561 (bus) 388-6275
Pager 2764
BLOCK BROS. REALTY LTD.

ROYAL OAK INDUSTRIAL PARK

GREAT EXPOSURE ON PAY BAY HIGHWAY. TWO PARCELS AT $3.50 and $4.00 per sq. ft. Call:
LES ADAIR-WILLIAMS
477-0191 383-9950

584 JOHN

Zoned M-2 light industrial. Lot 30x120 (3600 sq. ft.) with older 2 BR, 1150 sq. ft. house. Asking $50,000. Contact
M. K. Lawson 592-2912
or Park Pacific Inv.
383-4124

LEASE

ALL OR PART OF
Two thirds(⅔) of an acre in Langford. Industrial, fenced, 3 phase power, both gas and diesel pumps. 950 sq. ft office separate from 40'x160' shop or warehouse with large sliding doors, 14'x14'. $3 a square foot inside, 10¢ a square foot outside, storage. Phone Rick at 478-0431 8am to 5pm.

COOK/YATES

Two bedrm. home located on a commercially-zoned lot. Excellent holding property. Priced at $58,900. For further information and viewing, please call
DONNA HUGHES
477-7291 384-8075 (Pgr. 1194)
D.F.H. REAL ESTATE LTD.

COMMERCIAL CS6 — 1 ACRE

Owner will sell up to 1 acre of this prime Cloverdale area land zoned for 2-storey office, warehouse, etc. Offers invited on $12.50 per sq. ft. For further information please call:
BILL REMPLE
658-5794 477-1841
BLOCK BROS. REALTY LTD.

COMMERCIAL?? GOLDSTREAM CORE

Capital Region Board present use Housing Complex integrated with Commercial. They expect an application for full commercial. App. 113,000 sq. ft. at $4.75 per sq. ft. Asking $534,500. Access and egress 2 streets. Call
ROMA MOLYARD 384-4827
Royal Trust 384-8001

TRIDENT SPIN OFFS?

INVEST NOW IN THIS SUBDIVIDABLE 3.86 ac. PARCEL, ZONED "LIGHT INDUSTRAIL" ALL SERVICES, IN SIDNEY. ONLY $1.66/sq. ft. M.L.S. ASKING $280,000.
656-4000 K. DROST 656-2427
SAANICH PENINSULA PROPERTIES LTD., BEACON AVE., SIDNEY

ROYAL OAK

Key larger property in this new industrial park. Approximately 112,000 sq. ft. with a large, newer home, ideal for an office. Investigate this now if expansion is in your future plans. Exclusive. $450,000.00.
GRAY LAITE Res. 656-5267
NATIONAL TRUST Off. 595-2121

FOR SALE AS GOING CONcern or lease ¾-acre commercial property with 6500 square foot building and 1000 square foot home. Also ½-acre fenced compound. Building design for smaller stores or large store. Would consider home or property on Island in trade. 478-4696.

NANAIMO—MAIN HIGHWAY 12,200 sq. ft. air cond. Strip Plaza income $80,000. F.P. $560,000. Call owner (112) 468-9724 or write Box 31, Seacrest, Nanoose Bay, V0R2R0.

EQUITEX INVESTMENT REALTY
Commercial & Investment CONSULTANTS 386-6071

250 HOUSES FOR SALE

REALSPAN PROPERTIES LTD.
846 BROUGHTON 388-6454

4 ACRES OR 2 + 2

Two, 2-acre properties on Helmcken Road may be purchased separately or as one, 4-acre parcel. Each has compact, no-step, hot-water, heated homes. One with 3 bedrooms and other with 2. Sewer lines are presently being installed in this area near the new hospital. There now appears potential for re-development. Each property is open to offers for a list price of $157,000.00.

5 ACRES

Off Interurban Road near new Camosun College on a 5-acre ranchette is located a modern architect-designed West Coast contemporary. This well-constructed, 3-bedroom home boasts thermo-glass throughout, intercom, intervac, two excellent fireplaces and three glamorous bathrooms. Excellent financing and vacant. Move right in. Listed at $163,500.00.

A. J. "Sandy" Crawford
(477-1561)

250 HOUSES FOR SALE

990 FORT ST. 381-2233
OCEAN CITY REALTY

OPEN HOUSE SATURDAY 2-4:30 509 NELLIE PLACE

NEW EXTRA QUALITY. THREE BEDROOMS. HEATILATOR FIREPLACE. FULL LOWER LEVEL. ROUGHED IN PLUMBING DOWN. CONVENIENT COLWOOD LOCATION. FULL PRICE $75,900. TO VIEW DIAL
CLIFF STRETCH
381-2233 595-4692

OPEN HOUSE SAT. 2-4 P.M. 1724 ASHDALE

Your best buy in Gordon Head reduced to $89,900. 1600 sq. ft. finished 4 level split. Two baths, three bedrooms, dishwasher. Gleaming floors Fully fenced yard. JOIN THE PARADE TO VIEW WITH
PAT FORBES 477-4118
Ocean City Realty Ltd.
381-2233

CELEBRATE JOIN THE PARADE OF BEAUTIFUL HOMES $74,900

Immaculate and ready for you to move into. City home. Large living room with fireplace wall to wall. Dining area and large spacious kitchen overlooking a large well cared for garden. Good sized lot. Full basement. One bedroom down. Close to bus. No need for car here. New on market.
PAT FORBES 381-2233 477-4118

JOIN THE PARADE SEA VIEWS AND MOUNTAINS

$115,000. brand new waiting for you to choose your colors. 1458 sq. ft. full basement, dble garage. Designed to capture the view. Large lot and if you hurry you can put in your vegetables for this year. Available mortgage at 12¾% for 1 year. I'll be on parade for this holiday weekend view with
PAT FORBES 477-4118
Ocean City Realty Ltd.
381-2233

I'M MARCHING IN THE PARADE $69,900.

For you to view holiday or no holiday. Two bedroom, one down. Large living room with fireplace, sep. dining room. I need some care but I'm a sparkling white bungalow beside the Gorge waters. Full basement, easy care lot.
PAT FORBES 477-4118
Ocean City Realty Ltd.
381-2233

$74,900

Delightful city home, immaculate condition with lovely wall to wall. Large lot beautifully landscaped. Full basement with one bedroom. Just listed.
477-4118 Pat Forbes 381-2233
OCEAN CITY REALTY LTD.

UNIVERSITY UPLANDS

Five bedrooms and a large lot. 74x175. An ideal family home in a prestige area close to all levels of education, and on a good bus route. There is also a nice sundeck, a den and a family room. Large bright and airy and the price is right. Asking only $105,000 and EXCLUSIVE with BEN GRIEG 598-3105 or 381-2233

SIDNEY SPLIT LEVEL

only one year old and absolutely spotless. Thermo windows throughout. Three bedrooms, two bathrooms, beautiful kitchen cabinets. Family room. Priced to sell at $79,900 and a new EXCLUSIVE with
ALEX TAIT 477-8522
BEN GREIG 598-3105

IMMEDIATE POSSESSION 3 BEDROOMS GORGE AREA $59,900 OR OFFER

Come and see this nice little starter. Slate fireplace in L.R. Wall to wall carpets. Very large kitchen with new cabinets and stainless sink. 4 pce. bath. Drive-in garage has been coverted into workshop and laundry room. 12x16 sep. workshop and storage. Fruit trees to garden area. Can show any time. Call LEN LEDOUX 381-2233 or 382-9852.

CALLING GARDENERS AND FISHERMEN TO 7005 BRENTWOOD DR.

(Corner Brentwood and Marchant)
OPEN SAT. & SUN. 1:30-4
Located on beautifully landscaped lot within 2-min. walk to mainland. Well maintained modern home features bright sunny kitchen with lots of cupboards, built-in oven and range, spacious living room with views towards water, 3 bedrooms, 2 baths, full high basement, separate garage. A home the present owners have taken pride in. Drop out Sat. or Sun. and see. Asking $84,500. Your hostess
MARILYN MOORE 382-8015
Ocean City Realty Ltd. 381-2233

WATCH THE SHIPS SAIL BY

From living room and master bdrm. of this well maintained, charming bungalow in popular FAIRFIELD! 3 bdrms, den, bright, cheery kitchen (windows two sides!), with large dinette area overlooking a terraced back garden. Full bsmt. has 30' rec. room with wet bar. Bathrooms, HW oil heat, DI garage, underground sprinkler system. Asking $95,500. New MLS. Phone BARBARA RAWLINGS 388-4939 or SHIRLEY PHILPS 598-5615 or 381-2233 (anytime).

GORDON HEAD YOUR CHOICE AT $89,900 BUNGALOW OR RANCHER

The bungalow is 5 years old and in immaculate condition. 3 Bedrooms, large kitchen with eating area, cozy living room and dining room opening to patio are some of the features. The garden is lovely and has underground sprinklers. Extra paved parking.
The rancher is new (5 months) and is lived in by the builder. Extra large master bedroom with ensuite and walk-in closet. Very large living room off the kitchen has feature stone wall and Franklin stove. The lot is a pan-handle giving that extra seclusion. Call
RUTH OR STEVE SALGA
381-2233 652-4262

FAIRFIELD OCEAN—MOUNTAINS

A glorious sweeping view, all the way from the Sooke, Juan de Fuca entrance area, to the entrance towards Seattle. One of the most beautiful views of the entire Olympic Mountain range, and the beautiful ocean, available in our city. Circumstances only provide you the opportunity to purchase this lovely home in this special area. Three bedrooms, den, full basement, very large rumpus room, etc. Offers are invited at asking $97,000. Anxious owners have purchased already. Phone H. BITTERMAN 381-2233.

250 HOUSES FOR SALE

990 FORT ST. 381-2233
OCEAN CITY REALTY

12½% MORTGAGE

Owner will carry. Full high basement, with fireplace. Short one block street, thus no traffic noise (better interest rate!!), well-built electric medallion home! Hurry. Asking $69,000 terms.
H. BITTERMAN 381-2233

PRIME LOCATION $69,500

Excellent investment and Holding property on Fort St. Zoned for Multiple Dwelling. 2 Bdr. home—Living and Dining Room plus closed in porch at present rented. To view call ALBAN BOWES, LEN LEDOUX or FRANK CARR
Ocean City Realty Ltd. 381-2233

FAMILY ACCOMMODATION $39,900

3 Bedroom, 1½ baths, good family accommodation townhouse at an affordable price. Located close to schools, bus, shops. $25,000 assumable mortgage at 12%. give me a call to view.
MARILYN MOORE 382-8015
Ocean City Realty Ltd.
381-2233

ASSUMABLE 11¼% $40,000

Solid 2-bdm, stucco, full basement home; fireplace; sundeck overlooking golf course. $61,500. Drive by 854 Lampson and call
MELODY VILLENEUVE
OCEAN CITY REALTY LTD.
384-8563 381-2233

10¼

MTG OF $51,000 - 3 YRS.

$103,500

Beautiful 3 bedroom, 2 bathroom home, close in on a very quiet cul-de-sac of fine modern homes. Immaculate landscaping. Double carport. 2 fireplaces-fuel-saving woodburner and lots of room for further development. At today's rates the same money would buy only a $92,000 house. Please call G. E. Bus Ryan 381-2233 Anytime (I'll call back within 20 mins.).

WEST OF SAXE POINT COLONIAL $119,000

One Owner Home on a cul-de-sac enjoying its own SEAVIEW of a PRIVATE COVE.
Beautifully designed with main floor family room, Billiard table size, facing a secluded back garden through sliding glass windows.
Custom built for owner features PARQUET FLOORS, CENTRE HALL STAIRCASE, Four Bedroom accommodation up with sewing room containing washer and dryer for convenience. View this super home situated on the choicest possible site with
LEILA RYAN
(Mess) 381-2233 (Res) 386-9580

HENDERSON REALTY LTD.
385-9741

SOOKE $47,900

$36,500 Mortgage at 13%

Pleasant 2 bedrm bungalow, .8 acres with fireplace, sea and mountain views, separate garage/workshop and carport. Bargain price so hurry. MLS. Call Glenn or Donna Nicholls. 598-7689 or 385-9741.

ALL THE ADVANTAGES OF AN APARTMENT WITH THE INDEPENDENCE AND PRIVACY OF YOUR OWN HOME

Low upkeep lot, 3 bdrms., 3 bathrooms, 2 rock fireplaces. Mountain and pastoral views. $119,500.
RALPH KELLER 385-9741

DEVELOP YOUR OWN IN-LAW SUITE

In this high ceiling basement with roughed in plumbing, 2 bedrooms up. Large fenced lot. $76,000.
RALPH KELLER 385-9741

BRENTWOOD $62,900 10¼% MORTGAGE

Almost new, beautifully built 2-bdrm. bungalow. No steps with almost 1100 square feet of living space. Assume $43,000 at 10¼% and live in style. New MLS, so hurry!
GLENN & DONNA NICHOLLS
385-9741 598-7689

VICTORIA $56,900

2 BR Character home with ample duplex zoned lot. Full basement and attic can be developed. Detached garage. MLS. Will sell fast so call now.
GLENN OR DONNA NICHOLLS
598-7689 385-9741

DO YOUR OWN THING

Watch the salmon spawn or catch some trout on over 2 acres of treed property on a creek. Has a 3-horse barn and chicken coops. Beautiful, 4-bedroom home with courtyard style patio, brick outdoor barbeque on a no thru road. Ideal for children and horses. Good gardening soil, no-step, no-basement home, but with plenty of space for storage. Double garage. Large living room with fireplace, family room with bar, this home has everything in its 2600 square feet of living area. $169,000.
RALPH KELLER 385-9741

B B BROWN BROS on LANSHARD
"People Helping People"

OPEN HOUSE 948 Woodhall Dr. Sun. and Mon. 2:00-4:00 $165,500

Westcoast designed 2-storey family home with basement. 3 bedrooms (master with loft), 3 bathrooms, 300 sq. ft. kitchen, with eating area, JennAir range, Moffat oven, dishwasher, garburator, family room off kitchen. Comfortable sunken L/rm. with stone fireplace. Panelled D/rm, cosy den and bright open sunroom, double garage with automatic electric door. This home is situated on a well-treed lot cross from Nicholson Park and, with its extensive use of cedar both inside and out, is most appealing. MLS. Come and see this home with:
DON NEWALL 592-1317
or 385-8771 (Anytime)

250 HOUSES FOR SALE

SEABOARD PROPERTIES LTD.

8005 GALBRAITH

Move in tomorrow! This home is ready for you with super kitchen cupboards and uncluttered space. Patio door to deck from eating area. Split entry to living room with fireplace. 3 Bedrooms, 1½ baths. Lower level includes fireplace in large area for rec. room with some inprovements. First mortgage $47,800. 1-year term at 14.5% or vendor will consider agreement for sale for balance of term of existing mortgage, so try your down payment. $79,500. MLS.
FRANK CSINOS
652-1141 652-3202

7796 SCOHON RD.

Off Mt. Newton X Road in Saanichton to Scohen. Large lot with easy access to rear yard to store boats or motor home. Split entry 3 bedrooms, 1½ baths, fireplace up and down. One year old, thermopane, full wall insulation. $82,500. MLS.
FRANK CSINOS
652-1141 652-3202

THIS 4 LEVEL SPLIT is still under construction but don't pass it by without looking inside. You won't believe the accommodation and space this home offers. Drive by 7788 Wallace Drive (in Saanichton) and then call for private showing. $83,900. Vendor will consider trade of older home and has flexible terms for financing. (TRY YOUR DOWN PAYMENT).
FRANK CSINOS
652-1141 652-3202

SPLIT LEVEL WITH FAMILY ROOM

Drive by 7773 Scohon in Saanichton and visualize yourself relaxing in this home. 3 Bedrooms, 1½ baths on upper level, living room, dining room and kitchen on main level. Foyer, family room, laundry area, ½ bath and storage on lower level. $89,900 with flexible terms. Try your down payment.
652-1141 652-3202

BRENTWOOD BAY $77,500

Three bedroom, full basement home of 22 years on a large 102'x114' lot. Close to Village. Boasting 1,300 sq. ft. on main floor plus rec. room, 4th bedroom, drive-in garage, 3 pce. bath and storage area down. Room for rec. vehicles, boats, trailers, etc. MLS.
652-1141 DAVE DAND 658-8490
SEABOARD PROPERTIES LTD.

A. E. LePAGE WESTERN LTD. REALTOR

TEN MILE POINT POST & BEAM

Situated just 1 block from the beach on ½ ac. lot this unique custom built home features an extensive use of beams and skylights. Large foyer with spiral staircase under a huge dome skylight leading to 3 BDR plus a den. Formal LR with feature rock wall and FP, sep. DR, cosy sunken family room with FP plus sep. dbl. garage. Offered at $225,000. Call DENNIS FERRILL 721-5340 or DAVID SHERMAN 595-7990. Office 477-7121.

CONTEMPORARY "UNIQUE"

Architect designed and custom built, this exceptional 2 BDR plus den home features entertainment size LR with attractive floor to ceiling rock FP and oak plank flooring, sep. DR, gourmet style kitchen with lots of built-ins, plus den and 2nd BDR on main floor. Upstairs and overlooking the LR is master BDR with free standing FP and skylights, plus ensuite with large marble tub and sundeck off. Full basement ready for development to your needs. MUST be seen inside. $169,000. MLS. Call DENNIS FERRILL 721-5340 or DAVID SHERMAN 595-7990. Office 477-7121.

NEW HOME HIGH QUADRA AREA

"BEAUTIFUL SETTING!" Situated on high level lot this 3 BDR, full basement home features a large LR with feature rock FP, sep. DR, family kitchen with eating area and sliding glass door to sundeck. Downstairs is family rm., laundry rm., plus dbl. drive-in garage and room for workshop. EXCELLENT VALUE at the asking price of $98,500. DENNIS FERRILL 721-5340 or DAVID SHERMAN 595-7990. Office 477-7121.

NEW SPLIT LEVEL

"Now under construction" 3 BDR split level home situated in the high Quadra area, large LR with vaulted cedar ceilings, sep. DR with vaulted ceiling and sliding glass doors to patio, kitchen with eating area, family room with energy saving wood burning stove. Dbl. drive-in garage plus much more. Still time to choose your colors. Asking $112,500. MLS. DENNIS FERRILL 721-5340 or DAVID SHERMAN 595-7990. Office 477-7121.

EXCELLENT FINANCING $46,000 — 12.5%

A real opportunity on todays market. New construction, 3 BDR, in line DR, feature slate FP in LR, large bright kitchen. Full potential on lower level. Close to recreation centre, schools, in area of new homes. Immediate possession. $71,500. MLS. TED WEBB 477-7121 or 384-0815.

P.R. B
P. R. BROWN AND SONS LTD.
"The People to See"

NEW HOME ROCKHEIGHTS EXCLUSIVE!

2-BR, master ensuite. Large living/dining with FP. Deluxe kitchen with eating nook. Skylight entry. Over 500 sq. ft. for future development. Approx. 1700 sq. ft. overall. Double CP/garage. Large, private deck. Very secluded. Easy-care lot. Home qualifies for 9¾%. Asking $79,500. Possession approx. May 15th. Buy now and get in on the finishing by calling:
K. O. MOORE — 385-3435

CHALLENGE! OPPORTUNITY! INVESTMENT!

Any or all of the above may apply to this 2-bedroom basement home located in the Marigold area.
—A challenge for the handyman to fix up.
—An opportunity for living accommodation while improving.
—An investment to rent and hold for future escalating prices.
Price only $42,500
385-3435 AL VICKERS 652-2257

LANGFORD DUPLEX

One half of side-by-side townhouse type duplex in excellent condition on dead-end street close to park and stores. 3 bedrooms. Asking $46,000. MLS.
David Scott 385-3435

WEEKEND OPEN HOMES

DFH 477-7291

D.F.H. Real Estate Ltd.
1559 McKENZIE AVE.

OAK BAY REDUCED FROM $72,500 to $66,500
OPEN HOUSE
2083 NEWTON
Sat. 1:30-3:30

That's right, if you're looking for an Oak Bay home that has these features, then give us a call. Living rm. with fireplace, galley-type kitchen with dining area. 3-pce. bathrm., 3 bedrms., and a back sunporch for your plants. All this sitting with a small separate garage and a well-manicured lot with fruit trees. $66,500.
DAVID SOUTHALL 652-1201
LORNE BARR 383-5484
or 477-7291 Anytime

OPEN HOUSE
Ocean Views
Gordon Head
1905 Ferndale

4-level living. 3 Bedrms. (den could be 4th), 1½ baths, 95x106 lot with fenced backyard. Double C.P. Super 15'5"x12'7" family rm. Customized dynel marble bath with double vanity sink. Views of Haro Strait, Zero Rock and San Juans. $119,900, with existing $50,000 at 11% at $459/mon. due June '82. MLS. SAT. 1-4 P.M.
BILL WESTCOTT
477-7291 (Bus.) 384-4549 (Res.)

4-STAR SPECIAL
Fri., Sat., Mon.
2—4-30
4258 Thornhill
(Off Shelbourne)

—Exec. location—good homes
—4 or 5 bdrms, 3 bathrms.
—Blt. '77, 4 levels, big lot
—$114,900 with $46,000 assum. at 10¼% until Feb. '82.

NEW MLS Listing, prior viewing with:
AL LEE
477-7291 (Bus.) 477-8750 (Res.)
SANDY KAMPER
477-7291 (Bus.) 598-5890 (Res.)

OPEN HOUSE
SAT. 1:30-4:00
718 East Ridge Pl.
(off Mann Ave.)

The ideal home for HARD-TO-PLEASE purchasers seeking a superb home in a SOUGHT-AFTER district. One's first impression is of a quiet CUL-DE-SAC of extremely attractive and WELL-CARED-FOR residences. Further inspection will bring more POSITIVE RESPONSES: spacious FOYER entrance; generously-sized L.R. featuring BRICK fireplace; sunny and private SUNDECK off dining area; bright kitchen with EATING AREA, 3 bdrms.; family rm. with FIREPLACE; 3-pce. bath down, plus more rm. to EXPAND. The completely FENCED appealing yard is easy-care and well LANDSCAPED. There's even room for boats, motorhomes, etc. $92,500. For prior viewing of the new EXCLUSIVE, call:
DONNA FOSS
477-7291 384-8075 (Pgr. 504)

OPEN HOUSE
SUN. 1:30-4
2934 Pickford Rd.
$87,500 MLS.

BEFORE YOU SAY "NO to Colwood . . . Experience Beautiful Colwood Lake Estates

You benefit now and in the future by purchasing in a first-class neighbourhood of beautifully maintained homes. We offer a popular split-level home on a 75X150 treed lot boasting of larger-than-average LR with FIREPLACE; dining area with sliding doors to SUNDECK; kitchen extra cupboards and eating area; family rm. with BUILT-IN desk and seating; delightful utility rm. with STORAGE and 2-pce. bthrm. off Enclosed garage. For prior viewing, call:
DONNA FOSS
477-7291 384-8075 (Pgr. 504)

DFH 477-7291

D.F.H. Real Estate Ltd.
1559 McKENZIE AVE.

OPEN HOUSE
SAT.
11 a.m. - 3:30 p.m.
4334 GOWARD
Near Observatory

5.2 ACRES
+
3-BR., 2 STRY. "CAPE COD" IN SHOW HOME CONDITION
Barn & Garage
$164,900
MLS.
MICHAEL NEWMAN 652-4105
GARY DAVIS 384-8075 (Pgr. 234)

Waterfront Cottage
Open Sat. & Sun. 2-4
127 Goward Rd.

$94,900. Prospect Lakefront. Immaculate no-step bungalow features 2 bedrms., large LR/DR with FP, galley kitchen, 4-pce. bathrm., separate garage, easy-care ¼-ac. lot, views from LR, DR and enclosed patio, private wharf. Terrific potential for expansion. Assumable 1st mtge. of approx. $50,000 at 10¼% at $459/mon. due in Oct. '81. For more details, please call:
ED HO
477-7291 384-8075 (Pgr. 386)

Open House
Ten Mile Point
3985 Medway
Saturday 1:30-4

Come to view this unique cedar and brick family home which has been tastefully decorated and renovated this past year. You'll be delighted with the feeling of privacy created with 2 large bedrms., bathrm. and rec. rm. on the lower levels with three grade level entries. Enjoy the upper suite with den, bathrm. and bedrm. with sliding glass doors to the sundecks with lovely seaviews. The upper living level is beautifully finished in subtle beige tones, alpine cherry cabinets, used brick fireplace and sliding door to another sundeck. To preview, call:
VIVIAN PELTON 477-7042
HEATHER WILDE 477-5929
or 477-7291 Anytime)

OPEN HOUSE
Swimming Pool
Ten Mile Point
3913 Bedford

3176 sq. ft., 4 bedrms., 3 baths and sauna. Two-storey executive on comfortable 80x172 (ave.) lot. Super sunny front yard enclosing the heated and filtered in-ground pool and patio, lounge area. Room to grow, relax and play! MLS. $250,000. SAT. 1:30-4:00 P.M.
BILL WESTCOTT
477-7291 (Bus.) 384-4549 (Res.)

Open Sat. & Sun. 2-4 p.m.
12% FINANCING

Available — only 4 left of these new contemporary homes. Oak cabinets — double enclosed garages. Shake roofs. Family rooms. Complete landscaping. Follow the signs off Shelbourne to Cedar Glen to Granada Crescent. Prices from $112,500 to $119,000.
HELEN DARLING
479-4334 477-1841
383-9902 WIN DOUGLAS 477-1841
BLOCK BROS. REALTY LTD.

TURGOOSE POINT
1:30-4:30 SAT & SUN
2610 LANCELOT
(just off James Island Rd)
See and buy this beautiful split level, 500' from the beach.
$114,500 Excellent Terms
598-1214 592-7757

BOORMAN'S
612 Fort St. 386-7521
2045 Cadboro Bay Rd. 595-1535
BOORMAN INVESTMENT CO. LTD.

OPEN HOUSE
SAT. 2:00-4:30
SOUTH OAK BAY

1092 NEWPORT AVE. A very special home in one of the best locations; near Marina, golf course, tennis courts and Windsor Park. Solidly constructed in 1914. This 2-storey home offers four bedrooms, plus den, two fireplaces. Professionally renovated kitchen with oak cabinets, built-in oven, cook-top and dishwasher. Almost totally refurbished throughout, including carpet. Most original woodwork has been retained, as well as the stained and leaded glass. A very bright and charming home. A 18'x32' in-ground pool! Asking $169,000. Available for private viewing with EXCLUSIVE agent —call
DOUG CODDINGTON
Off. 595-1535 388-5464
Pager 725

OPEN FRI. SAT. 2-4
CADBORO BAY AREA
3854 HARO RD.
$109,500

The perfect location, quiet treed seclusion, yet only a five minute walk to University and all schools. The home is bright and very attractive — the living room and dining room have a cedar ceiling, grass cloth feature wall and fireplace — the kitchen is modern and there are four bedrooms (one down) — two bathrooms — recreation room. You will be impressed with this well priced home and the bonus is a $13,000 mtge. at 7¾%.
GORDON ADAMS
Off. 595-1535 Res. 592-1353

OPEN HOUSE
SAT. 1:30-4:00
5671 PAT BAY HIGHWAY
FANTASTIC VIEWS
LEGAL IN-LAW SUITE

Spacious home in the Elk Lake area with incredibly beautiful scenery of sea and mountains. Spotlessly kept 3 bedrooms, L.R. with fireplace, D.R., with sundeck, kitchen and laundry on main floor. Suite in bright ground level basement with living room, and fireplace, own entry. Separate meters and heating systems. Beautiful lot. Lady owner is moving, must sell, $97,000.
OLGA ZACHARY
Off. 595-1535 Res. 592-2265

OPEN HOUSE
4008 WISETON
SAT. 1-4 P.M.

Attractive 2 BR bungalow with ASSUMABLE LOW INTEREST MORTGAGE on big lot on quiet cul-de-sac off Carey Rd. just north of McKenzie. 19x12 LR with stone FP, big family kitchen 15x11 and full high bsmt with bright corner laundry room and 18x15 panelled Rec. Rm. Excellent parking. $73,900. (MLS).
JOHN PLATT
383-2700 386-7521

OPEN SUN. 2-4
CEDAR A FRAME ON ONE ACRE NEAR THE SEA
$88,500
3759 DUKE RD.

See this solid, cedar, custom, A-frame home, situated on a sunny acre (fully fenced) of secluded, manicured grounds just a block and a half from the beach. The home is of exceptional quality including 2 BRs, 5-pce. bath, large, vaulted living room, separate dining room and a sunny kitchen with attached utility room. Among the many extras are a large south-facing sundeck off the living room, a separate workshop, a carport, meticulous landscaping, and a full dry crawl space to insure warm floors and provide lots of warm dry storage. This is a truly delightful and immaculate home in every way. MLS 46369.
J. PETER DUECK
386-7521 479-9909

SEABOARD PROPERTIES LTD.

OPEN HOUSE
8002 GALBRATH CLOSE
SAT. & SUN.
1:30-4:00

Attractive Tudor 3 Bd. Rm., Bsmt. home. 11¾% mortgage approx. $43,350 runs to Dec. 81. MLS. $79,900.
652-1141 ROSE RUSE 652-2694

PATTERSON CONSTRUCTION LTD.
Office 386-6301 Eve. 656-1456

1/3 SOLD
AFFORDABLE NEW HOMES

Good selection remaining of 3-bedroom 1½-bathroom architect designed homes. Available from $7,000 down and $647.00 per month plus taxes, etc.

FEATURES
—3½ miles to town
—Close to schools
—Next to 42 ac. park
—12¾% mortgages
—Full guarantee

OPEN HOUSE SATURDAY 2:00 to 5:00 p.m.

Turn into GLENTANA Rd. off Admirals just south of Craigflower intersection. (or call anytime to view)

DEEP COVE OPEN HOUSE
10817 Madrona Drive
Sat. & Sun. 1-3 P.M.

Fantastic country setting for outdoor family living with beach access seconds away and a Marina just up the road. Your bonus comes when you see this three bedroom, two bath home. Warmth and comfort are accentuated here with rosewood panelling, late fireplace and abundant cedar and wallpaper. Owners must sell soon and invite all offers on $98,500. M.L.S.
Gary Bridge (384-6119)
REALSPAN PROPERTIES LTD.
388-6454

OPEN HOUSE
2945 Graham Street
Saturday, 11-4

Fantastic 10¼% mortgage. $45,000, good for 3 years. Possession immediately if you need it. 3 bedroom bungalow, with full concrete basement and garage. Fully carpetted, freshly decorated for your enjoyment. 51X135' lot, with large private backyard, enriched with grass, rocks, fruit trees, etc. See the Olympic Mountains while you eat breakfast in your spacious kitchen. Room for large rumpus room downstairs, development already started. 10¼% mortgage is assumable with no qualifying. All this for just $75,500, it's yours if you get there first. 383-0270

Royal Trust

1504 ROBINWOOD
(off Hawthorne, Off Majestic)
SAT. 2-4 P.M.
GORDON HEAD
$119,900

MTG. at 10.25% $61,400. A fine George Walton home with superior quality. Two years old. 1360 sq. ft. with 3 bedrooms and family room off the kitchen. Sliding glass door to sundeck facing west. Cul-de-sac location. Thermo windows. Roughed-in vacuum. Vaulted ceiling and Bay window in nice living room. Assume existing mortgage of $61,400 at 10.25% due Oct./83 $578 P&I. This feature is worth $6,181 in savings to you. OLE KNUDSEN 479-2764 or 384-8001.

1426 PEMBROKE ST.
SAT. & SUN.
1:30-4:00 P.M.

Ideal 4 Bedroom family home in Fernwood area. Tastefully modernized. Large living room, dining room. In-Law suite includes some furniture and appliances for extra income. Good 10¼% mortgage until Dec. 1982.
DORA WICK
595-2062 or 384-8001

SAT. 3:00-5:00
7224 KIMPATA
$89,900

This is a very nice home with sea views from the sundeck. The main floor has kitchen with large eating area, dining room, living room with feature wall fireplace, 3 bedrooms, master ensuite 4-pce. bathroom. Lower level has family room with old brick fireplace, games room, fourth bedroom and roughed-in bathroom. Large utility work room. This house is really well priced, so be sure to see it!
JUNE MORRY
592-9770 or 384-8001

4139 CORTEZ PL.
SATURDAY 1:30-4 P.M.

New listing in a desirable area of Gordon Head. Well built 3 bedroom home, 1½ baths, situated on a no-thru-street. Approx. $39,500 Mortgage of 10½% due Oct. 82. $94,900. MLS.
DON SINGLEHURST
479-0191 479-9990

906 GLEN VALE
(off Craigflower)
SAT. 2-4 P.M.
$49,900

A real cutie — retirement home on a lovely lot, only 2 blocks to the sea. Living room, separate dining room, 1 bedroom, a greenhouse and a quiet dead-end street. Come and see the excellent accommodation at a realistic price.
BERNEIDA TAYLOR
477-0191 382-9485

1003 LOHBRUNNER
SATURDAY 2-4 P.M.
$129,000

BROADMEAD BUNGALOW. Dramatic one-level living with a difference. Secluded lot on quiet street. 3 bedrooms, 2 baths, country living in exclusive area only minutes to downtown. MLS 45248. For advance information call
MABEL BAKER
477-0191 477-6125

SOUTH OAK BAY
SAT 1-5
853 BYNG ST.

Beautiful character home for sale by owners on quiet street, close to parks, ocean and golf course. The home has a large livingroom with fireplace, diningroom with leaded glass doors, modern bright kitchen with brick arches and separate eating nook. Two large bedrooms and bathroom on main, finished bedroom and play area in full basement. Off kitchen is a sundeck and patio surrounded by a beautiful garden with shrubs, fruit trees and plenty of privacy from a 12' high hedge. $124,900. 598-5855

OPEN HOUSE
SAT. & SUN.
2-4 P.M.
1368 Craigdarroch Rd.
ROCKLAND AREA

Charming family home close to the castle, in the exclusive Rockland area. Nicely maintained, 4-5 bdrms., separate dining rm. with leaded glass built-in buffet. Study, rec. rm. play rm. and office. Four English style metal fireplaces. Workshop area. Updated electrical and plumbing with hot water heat. This lovely home is realistically offered at $124,900. Jack Harvey 382-4826. Fairfield Realty Ltd. 383-2244

the Permanent For Sale

3647 SHELBOURNE 477-0141
LARRY BROOKS—MANAGER

OPEN DAILY
1-3
2724 SCOTT ST.

Once sold! Back on the market. 4 BR's with sep. DR. Services updated. Sears area. Vendor transferred, must sell. Asking $59,900. MLS.
JUDITH CAMERON
477-0141 598-9846

SAT. & SUN. 2-4
555 ST. PAGTRICK

$91,500. 3 BR's, LR with FP, DR, bright kitchen, full basmt, excellent large backyard. 1 blk from the ocean. NEW ON THE MARKET, EXCL.
477-0141 FRED LERCH 479-0428

SAT. & SUN. 2-4
2750 BELMONT AVE.

See what you can get for $67,900. Here is a spacious and bright 2 BR character home. In-line DR/LR provide for ample entertainment area. Located in the popular Oaklands area on a 50x110 lot. For a leisurely room by room tour please call me. MLS.
477-0141 JOHN BOYLE 598-7878

SAT. 2-4
528 CARNATION

3 BR condo. Super buy with country appeal. In-suite laundry, sundeck and swimming pool. Great for children. $44,500. MLS. Hurry call
HEATHER GAMMON
477-0141 385-8814
ELSIE O'BRIEN
477-0141 477-5470

SAT. & SUN.
203-2610 GRAHAM ST.

(off Hillside). Conveniently located close to bus and stores. Excellent for couple. Good sized BR, L-shaped LR/DR, galley kitchen incl. fridge and stove. Asking $30,500. MLS 45588.
DAVE ROBERTS
477-0141 477-1317
THE PERMANENT

BY OWNER
8505 EBOR TERRACE
(off Amity)
OPEN SUN 2-4

Larger than it looks! Immaculate home on beautifully treed ½ acre. Unique, spacious floor plan has family room off kitchen, formal dining and living rooms, large bedrooms and many extras like the built in barbeque on sundeck. Quality construction and decor throughout. $135,500. Prior viewing 656-6544.

OPEN HOUSE
SAT, SUN 2-4

1567 North Dairy off Doncaster. Assume $37,000 10% mortgage on tastefully renovated 2 bedroom, basement home including custom built maple cabinets, dishwasher, stove, granite fireplace, wall to wall, property is bordered by cedar hedge and fruit trees. Full price $59,900. 595-4036. No Agents.

OPEN SUN. 1-4
REDUCED

Beautiful family home in Northridge area with grape vines covering the sundeck, private patio surrounded by bamboo, many fruit trees and a large garden. Home features 3 bedrooms on main, living room with brick FP, bright kitchen, family rm, great hobby rm or workshop. Also large assumable mortgage at 10¼% due in 1999. Price reduced to $89,900. Located at 775 Marin Ave. MLS.
PAT O'BRIEN 384-3774
the Permanent 382-9191

OAK BAY CHARMER
Lansdowne-UVic Area
$134,500

This beautiful residence at 2960 Henderson Rd. is situated on fully landscaped extra large lot, provides 3—BRS, separate dining, living room with fireplace, large sunny kitchen, laundry room, 1½—bathrooms, den, and games/rec room plus distant views of Olympics. This home must be seen to be appreciated. Open House, Saturday, Sunday, Monday 1-5pm or call J. Robertson at 592-6665 for appt.

Montreal Trust

OPEN HOUSE
4316 TORQUAY
(Gordon Head)
Sat. 1:30-4:30

FIRST TIME ADVERTISED. This is an immaculate and tastefully-decorated, family home in a family area. Built in 1978 and featuring 4 bdrms., 3 sets of plumbing, 2 fireplaces, dining rm. plus eating area in kitchen, and a large, family rm. Totally electric house with thermopane windows. Fully-fenced backyard. Drive-in garage with extra parking. An impressive home to delight the eye. This new exclusive offered at $92,500. Your host:
GARY RESTELL
386-2111 478-6987

OPEN HOUSE
4559 Seawood Tce.
Sat. 1:30-4:30

Here is your opportunity to own a long, low rancher in the desirable Ferndale area on a beautifully quiet, treed, no-through street, ½ block from the ocean. Priced for a fast sale at only $112,500. This 3 bdrm. home features 1300 sq. ft., a separate dining rm., full basement with rec. rm. and lots of room for more development. The gardens are beautiful. Do not take my word for it, call for a preview anytime or drop in at my OPEN HOUSE. ML 46057.
386-2111 Graydon Hooker 382-1258

OPEN HOUSE
4021 DAWNVIEW
SUN. 1:30-4:00

We have reduced the price on this spectacular West Coast Contemporary to $127,500 for a quick sale. If you recognize quality building and good planning, you will appreciate this home. You will love the family rm. off the kitchen, the cedar, the curved staircase . . . Need I say more? Call for a preview. ML 45300.
386-2111 Graydon Hooker 382-1258

BRENTWOOD SPECIAL

Builder selling own quality constructed new home; spacious seaview lot. Featuring 2"x6" framing, thermo—pane windows, built—in appliances, oak cabinets, marble bathroom fixtures, air—tight stove, heatilator fireplace (masonry), large sundeck, extras. Easy possession terms. Sacrifice $84,900. (Next week listed much higher). Open all long weekend. 1071 Stellys X Rd. 652-3802.

Sea & City Views
NEW OPEN HOUSE

Saturday from 12-4. 3316 Joanne Place, off Lagoon Rd off Metchosin Rd. 5 minute stroll down to the beach and wildlife sanctuary. 1400 square feet, double garage. Courtesy to agents. Asking $94,900. 658-8562

SPELL IT OUT

When you have something to sell, the easiest way to find a buyer is to spell it out in print! You do that by placing a low-cost Classified Ad in the newspaper, telling our readers what you have to sell. We'll help you. Give us a call today at 386-2121.

990 FORT ST. 381-2233
OCEAN CITY REALTY

SAT. & SUN. 1:30-4
OPEN HOUSE
4386 TYNDALL

This 3-year-old home is in mint condition. 3 BR, 1½ baths. Spacious living room, separate dining room. Large bright kitchen with good eating area and sundeck off. Full basement with R1 fireplace awaits your own ideas. Please don't drive by, this home is really delightful inside. Asking $89,900. Vendors transferred. View with me Sat.
ANITA TAIT
381-2233 388-6275 Pager 1382

OPEN HOUSE
SAT. 2-4 P.M.
1724 ASHDALE

Your best buy in Gordon Head reduced to $89,900. 1600 sq. ft. finished 4 level split. Two baths, three bedrooms, dishwasher. Gleaming floors Fully fenced yard. JOIN THE PARADE TO VIEW WITH
PAT FORBES 477-4118
Ocean City Realty Ltd.
381-2233

MacLeod & Associates
REALTY WORLD.

OPEN HOUSE
GORGE TUDOR
Sat. 2-4:00
1372 Treebank
(off Craigflower)

Fantastic executive residence of 2,700 sq. ft. plus undeveloped basement. Four bedrooms up (3 very large!), huge marble ensuite, sunken livingroom, kitchen with dishwasher and Jennaire range, adjacent family room and laundry room. Built-in vacuum, intercom and much more! Overlooks lovely Gorge waters, a treat to view. Real value at this low price with early occupancy possible. New M.L.S. $154,500. Call:
ROBIN ESTLIN
381-3131 388-5464 Pgr. 528

PRICE SLASH
WAS $169,000
NOW $159,000
SPECTACULAR SEA & CITY VIEWS

OPEN DAILY 1-4 PM.
A once in a life time opportunity. Builder must sell this custom designed, $178,000 appraised home to move onto other projects. Three imaginatively designed homes with unobstructed views. Top quality finishing throughout.
Choice of 3, 4 and 5 bedrooms, vaulted ceilings, sunlight flooded kitchens, luxurious bathrooms; Many exciting design features.
Separate side entrance to lower floor providing options as to use.
Other choice properties available.
Herb Smith 385-6804 or 388-6275 (pager 880)
(Courtesy to Realtors-Lock box)
3725/35/45 Doncaster Drive.
(12% financing)

BLOCK BROS.

See Our Weekly BESTSELLERS CATALOGUE

OPEN HOUSE
1:30-4 P.M.
SAT., SUN. & MON.
3347 WICKHEIM

Metchosin to Lagoon Rd. turn left, right on Wickheim Rd.

ONE OF A KIND SEAVIEW

View from almost every window. Superbly designed master bedroom, kitchen and dining room. Over 3000 sq. ft. of living space, all modern facilities. $149,500.
PIERRE BERUBE
478-5561 (Off.) 388-6275
Pager No. 2764

SINCE 1887 Pemberton Holmes Ltd.
1000 Gov't St. 384-8124

OPEN HOUSE
SUN. 1:30-4:00
549 FOUL BAY ROAD

You must come and see this beautifully MAINTAINED 3 BR family home. Set in a tranquil Japanese garden, the home is immaculate and probably just right for you. There are 2 fireplaces, one in the family room and one in the large LR plus a bigger than usual kitchen and lots more, so come and see on Sunday. MLS 46277. $142,500. To preview call IAN GRANT 595-7434.

PRIME GORDON HEAD
Open Daily
By Builder
Everyday 2-5 P.M.
GOOD NEWS
12%
Assumable Mortgage

This outstanding mortgage rate allows you to save thousands of dollars in monthly payments. Hurry, only one house still available with 12% mortgage!

Drive out Shelbourne, turn right onto Robinwood, follow signs.
FOR MORE INFORMATION CALL
384-1101 477-0838
TOD-HACKETT

COACH HOUSE REALTY LTD. 381-5255

SUNDAY
1:30-4:30 P.M.
Glanford—Reduced
$74,900
4020 McLellan

—3 Bedrooms main,
—Living room: F/P, W/W
—Family size kitchen,
—4 piece bathroom,
—Basement: den, laundry, 2 pce. bath,
—Recreation room with F/P

MRS. SHIRLEY HAY
383-3265
COACH HOUSE REALTY LTD. 381-5255

GARDNER REALTY Ltd.
895 Fort St. 385-7744

OPEN HOUSE
SAT. 2-4
928 CRAIGFLOWER
$49,900
STUCCO
FULL BASEMENT
THERMO WINDOWS

MLS # 43947
CLIFF SALMOND
383-7744 477-3626

OPEN HOUSE—$58,500

Perfect starter or retirement home. Solidly constructed, well insulated, 2 bedroom home near Sears. Living room with fireplace, sundeck, fenced in yard, for sale by owner. 1572 Burton Ave., 598-4849 or 388-6275 pager 816.

OPEN HOUSE, SATURDAY and Sunday 1:30-4, 931 Edge Pl. Immaculate 4 bedroom post and beam home on quiet cul—de—sac, floor to ceiling rock fireplace, large kitchen with sundeck off, inviting family room down, 3 bathrooms, large fenced lot, $89,900. 479-3220.

ESTATE SALE 17 AND 18TH, 326 Walters Ave., off Tillicum. Older 2 bedroom home, ¾ basement and garage. Lot 52X120. Phone 385-1664 or 758-5592 in Nanaimo.

OPEN HOUSE
SATURDAY, SUNDAY 2-4
3160 Quadra St., large 2 bedroom home in very good condition, plus self-contained suite in basement. $74,900. 385-2850.

250 HOUSES FOR SALE

Century 21
WESTERN HOMES LTD.
1037 Cloverdale 386-3494

COMPLETELY RENOVATED
$51,900

Great 2 bedroom home with possibilities in the basement. Great opportunity for starter or investor in an area to be re-zoned in future for higher density. Easy to show. Close to everything. ML 45857. ALLAN TRELFORD 386-3494 (24 hrs).

SWIMMING POOL VIEWS
$135,000

Attractive Cape Cod home in the popular Tanner Rd. area. Spacious family home with 3 or 4 bedrooms, family room full basement with rec room and attractive large lot. Pool filtered and fenced. ML 45383. For appointments call ALLAN TRELFORD 386-3494 (24 hrs).

Gorge Vale Area New Listing

Always some game to watch in Lampson Park from the huge sundeck of this 2 bedroom + house, which is located on a quiet deadend street. Very close to Gorge Vale golf course, schools and shopping. In the 1,230 sq. ft. full high basement, there's a large family room with bar, one bedroom (could be more) utility room and a huge workshop with wide door to outside. This house would lend itself to someone wishing to operate a small business such as woodworking, bicycle repairing, etc. Realistically priced at $58,900. Call hugh Yerex 479-8169 or 592-2407.
MARGETTS & GOWER
OAK BAY PROPERTIES LTD.

New Exclusive Willows Area

Call for your personal appointment to view this cozy Oak Bay cottage built in approximately 1928. The home offers 2 bdrms up and 2 on the main, an in-line living room and dining room with fireplace, plus a larger kitchen with sundeck off. The home is situated on a lovely 50'x150' lot with small greenhouse. Offered at $87,000.
Leslee Farrell
592-7246
John Cabeldu
595-2568
SEASPRAY PROPERTIES LTD. 595-3151

NORTH SHORNCLIFFE BEAUTY
$119,000

This 4 bedrm. home has approx. 1800 sq. ft., finished L.R. with F.P. and Parquet hardwood floors, nice D.R. and large kitchen with E.A. Sliding doors lead to large sundeck and a nice private backyard. Family room down, is professionally done with wet bar and W/W carpet. Just listed. To view call SHANE BEFURT 386-6164 or 479-0010 CASTLE PROPERTIES LTD. M.L.S.

WESTMONT REALTY 1980 LTD 388-4434

NEAR NEW FAIRFIELD

It is seldom that a house only 4 years old is available in the heart of Fairfield and we are fortunate indeed to have this exclusive listing. Located on a quiet street yet close to bus and shopping this immaculte 3 bedroom home has living room, dining room, kitchen with snack bar, ½ bath and laundry on ground level with the bedrooms full bath up. Room for additional parking also on this easy care lot. Full price $88,900, with large assumable lower interest rate mortgage. Exclusive with
JOHN BUNYAN
388-4434 383-7777

BROADMEAD TUDOR DRIVE BY
941 WOODSIDE PL.

Four bedrooms or two bedrooms and den. Entertainment-size living and dining rooms. Rec room plus family room. Dble garage and minimum gardening. Price reduced below replacement costs. Asking offers on $143,900. MLS. For further information call
388-4434 TED RADWAY 477-6176

B.C. LAND AND INSURANCE AGENCY LTD.

STARTER
54,900

Freshly decorated 2 Bdrm., part bsmt. home on 66x136' lot. Fireplace in living rm, sep. dining rm. With fruit trees. McKenzie/Quadra area.
478-5588 Shirley Wilde 478-2459

South Oak Bay OPEN HOUSE
SAT. 1:30-4:00
2559 ORCHARD AVE.
A CLASS OF ITS OWN

Truly a unique executive home. From it's 5 BR's and 4 baths to it's 3 fireplaces, enormous den and huge lot, this home is elegance personified. Over 3,800 sq. ft. of well insulated home, economically heated with hot water heating. Close to marina and golf course. Although elegantly decorated and immaculate in every detail, it still retains the charm of the 1940's. Can also be used as a legal duplex. Large 10¼% assumable mtge. and now reduced from $189,000 to $174,900. Come and view this weekend or at your convenience—call Heather Barnard 658-1140 or 592-2407. MLS

MARGETTS & GOWER
OAK BAY PROPERTIES LTD.
2227 OAK BAY AVE.
592-2407

GORDON HEAD
12% MORTGAGE

30 new homes in the exclusive development from $111,500. Open house daily 2-5 p.m. Drive out Shelbourne and turn right on Robinwood. For more information call 384-1101 or 477-0838
TOD HACKETT

Victoria Realty LTD.
386-3585

VIEW ROYAL

Located in one of nicest areas of this choice district. Three bedrooms, full basement, living room with fireplace, bath and half, double garage or workshop, large lot. Asking $77,500, to view this exclusive call John Molyard, 386-3585 or res. 384-4827.

$47,900

Located in a quiet residential area within walking distance of the new hospital is this bright and clean 2-bdrm, no basement, home, private, fenced rear yard with fruit trees and ideal for a garden. Sep. garage and workshop area. Loe laundry, 100 amp service. MLS. For more info please call Doug Munro, 386-3585, res. 477-0718.

12% FINANCING

Mount View area. Well kept, no basement, 2 bedrms, cozy living room with fireplace. Kitchen with EA, utility rm., tidy lot with sep. garage, $51,900, terms available. Exclusive, Leo Van Dyk, 386-3585, res. 479-6264.

BRENTWOOD BAY

Cheerful, clean, 3 bedroom home, 1½ baths, complete in-law suite downstairs. On quiet cul-de-sac, facing large open fields. Double carport. Close to shopping, schools, and bus line. Terrific raspberry patch. $97,000. By owner. 652-2275

2.1 ACRES SEAVIEW

Over 2000 feet of finished 2 storey home in Metchosin area of exclusive homes. This superb lot awaits persons of imagination and ambition. $89,000 with a large assumable mortgage of almost $60,000.
David Stiven 478-2259

COSY 2 BDRM ½ SXS DUPLEX
$44,900

This pleasing Esquimalt home has drive-in garage, hardwood floors and extra insulation. Fireplace, stucco exterior, developable basement. To view call
David Stiven 478-2259
Century 21
Suburban Realty 478-8316

EXCELLENT FAMILY HOME. Full basement, 4-bedrooms, 2-baths, fireplace, sundeck, carport. On parklike ½-acre private lot. Large play house. Paved driveway. Near schools. $79,000; 11½% assumable mortgage of $40,000. Will consider mobile home or small Cat as partial down payment. 474-2752.

PAC-WEST
INTERNATIONAL REAL ESTATE BROKERS INC.
388-6161

OPEN HOUSE!
TUES. 6:00-8:00
WED. 6:00-8:00
$104,000
10¾% MTG.

TRULY A "FAMILY SPECIAL" this 4-yr.-old, 4-level, split home is "LOADED WITH EXTRAS." Built-in dishwasher, stove and brick B.B.Q. in DREAM KITCHEN; FEATURE STONE FIREPLACE WALL in the entertainment-sized livingroom, separate diningroom, 4 or 5 bedrooms, rec room with B.I. bookcases and brick fireplace. ALL this on a super-sized lot in a Mt. Doug location. BONUS — an existing assumable 1st mtg. of approx. $53,000 at 10¾% due March 1982. Surprises are still in store for you when you view this exceptional home at 4326 Shelbourne Street. MLS. PHONE TERRY EDEN OR SHARLEEN EDEN AT 388-6161.

UNIQUE

Country setting in the city. 10 mins to city centre. Deluxe post and beam home, extensive use of brick and glass throughout. Approx 3000 sq.ft. Convenient kitchen, sunken LR, 4-5 bdrs, 3 FP's, sunny 35' indoor heating pool, plus lounge overlooking pool and rumpus room. Secluded 2¼ acres of trees and pasture. Southern exposure. Suitable for keeping horses. Loads of parking. Close to University and shopping centres. Asking price $385,000. 656-3317. Acreage can be sold separately if desired.

B.C. LAND AND INSURANCE AGENCY LTD.

DOWN BY THE OLD MILLSTREAM

Is were you will find this brand new, quality built, three level home. Designed with the family in mind, separate levels of living, entertaining and sleeping quarters provide a rare degree of privacy. This exciting and different home features three bedrooms, 2½ baths, Mica Slate fireplace and the finest quality cabinets and carpet throughout. The exterior is a pleasing combination of cedar, stucco and brick, with cedar shingle roof and double carport. Backing on a park, it offers a quiet stream for your enjoyment.
Asking $126,000
Inquires to LORI WELLS
Office 388-5555 Res. 477-0895
B.C. Land and Insurance Agency Ltd. 530 Broughton

BYRON PRICE & Associates Ltd.
292A-2046 Oak Bay Ave.
592-5454

SUPER BUNGALOW
ONLY $58,500

Excellent location near Cedar Hill Golf Course and Simpson-Sears. Large landscaped lot with garden area. A conservatory foyer with skylights — Living room — W/W and heatilator fireplace 2 bdrms., cabinet kitchen and large dining room. Large assumable 1st mtge at 11¼% MLS. Call Kay Davies 595-7251 or Gladyce McLure 721-3244

GORDON HEAD
—3-Bedroom plus 4 in Basement
—Large Rec. room
—Large Workshop
—Extra Parking
—Asking $86,500

GORGE AREA
—Lovely 3-Bed. home
—Neat fenced in yard
—Drive in Garage
—Asking $74,500
CALL
Margaret Wilson
382-8101
National Trust Co. (Douglas)

BLOCK BROS.

OPEN HOUSE
7975 SEE SEA PLACE, SAANICHTON
$98,500
SATURDAY
1:30 to 4:30 P.M.

Custom built, 3-bedroom, family home on quiet cul-de-sac. Large, landscaped lot. Head north in Saanichton off E. Saanich Road onto Wallace Drive then first left. In attendance
Dick Sparke R.I. (B.C.)
652-4661 650-5584
Res. Office

250 HOUSES FOR SALE

Royal Trust

FEELING CROWDED? NEED MORE BDRMS?
Then call me on this new MLS listing. 3 BDRMS on main. 2 more and a 2 pce. plus rec. room in the basement. Generous lot is 55'x157'. Located in the Hampton Park area and listed to sell at $77,000. Close to bus, shops and schools.
CONNIE REYNOLDS
384-8075/1210 384-8001 or 479-0007

TRANQUILITY BASE!
10 acres of seclusion about 30 mins. from town in conjunction with a very impressive custom 3-bedroom residence, offering every convenience for your personal retreat. $215,000. Call
JEANNIE DEWHURST
658-8980 or
CONNIE REYNOLDS 479-0007 or 384-8075/1210

PASTORAL VIEW ½ ACRE LOT $89,500
Spotless 3 bedroom home (2 up and 1 down). Large living room, fireplace, separate dining room, lovely bright, big kitchen, extra large family room, fireplace — 4 pce. and 3 pce. bathrooms. Beautiful ½ acre lot in Sunshine belt. New MLS. Call
ROMA MOLYARD 384-8001

CENTRALLY LOCATED ON CEDAR HILL
Golf course. This 5-bedroom home offers country quiet in the city centre. Approx. 2500 sq. ft. up and down, large rec room, living room, dining room, 3 bathrooms. Nice eating area in compact U-shaped kitchen. Great views of space over the golf course. Drive by 1483 Tolmie Place.
CHES HAYS 479-4118 or 384-8001

LUXURIOUS CORDOVA BAY
Ridge home. 2000 sq. ft. of excellence on one level, plus a double car drive-in garage can be yours in this 7 month old rancher located on more than ½ acre of sun exposed property. Quality plus inside and out. It's spacious rooms feature skylights in the kitchen and bathroom, a marble Jacuzzi in main bath, a full, 4-pce. ensuite, a rustic, 18 ft. long floor-to-ceiling antique brick heatilator fireplace featuring a built-in bar and library nook. The exterior is brick and easy-care aluminum siding with shake roof. This prestigious home is nestled in a quiet rural atmosphere at the end of a no-through street, minutes from town. Peaceful tranquility, room to breath! Vendor may carry mortgage at lower than current rates. Open to offers on $139,500. Contact listing salesman.
KELLY CHRISTIANSEN
385-5336 or 384-8001

AVOID HIGH INTEREST RATE
Purchase this gem with an assumable first mortgage of $42,500 at 11½% due Jan. 1984. A three-bedroom, basement home complete with four relatively new appliances. Located in town on a no-through street. Close to bus, shopping, schools, etc. Open to offers on $61,500. Contact listing salesman.
KELLY CHRISTIANSEN
385-5336 or 384-8001

SIDNEY $68,000
Excellent family accommodation. 3 or 4 bedrooms, vaulted ceiling, bright, open plan. Rec. room with 2nd fireplace roughed-in, large lot. Face lacks personality, a few shutters and shrubs will easily fix — see it! MLS.
RAY SMITH 384-8001 (24 hrs.) or 479-7777 (res.)

SXS DUPLEX
Saxe Point area. Only a half a block from the sea — 2 bedrooms (each side alike), 1½ baths. Spacious living room and dining area. Fridge, stove and drapes included. Only 6 years old — easy-care lot, good rental income. Priced at $92,900. View by appointment only.
LEN TAYLOR 382-9485 or 384-8001

SUPER BUY $6,000 C.T.M.
3-bedroom strata duplex, with private, fenced back yard. Close to Hatley Park Shopping. $42,000 at 10¼%, $373. P & I, due 15/02/83. For details please call
RAY SMITH 384-8001 (24 hrs.) or 479-7777 (res.)

HAPPY VALLEY PRICE REDUCTION
On this 7 year old 3 bedroom family home located in a popular suburban area. Includes 2 acres and small barn. All for the new low price of $92,500. Details and viewing please call anytime. MLS 45053.
477-0191 JACK MOEN 658-5448
CONNIE REYNOLDS
384-8001 479-0007
or 384-8075 pgr. 1210

A RARE FIND IN GORDON HEAD!
Exceptional, 3-bedroom, split-level home on one of the very nicest, established cul-de-sacs.
—If you're looking for huge rooms;
—If you like a large foyer;
—If you want a big master bedroom with double closets and full ensuite including a bidet;
—If you appreciate hot water heating;
—Like a double garage plus a good driveway;
—Plus you like to see the sea and Mt. Baker and have a sunny location.
—Plus a rec. room, extra bed and bath in basement.
Well priced for sale at $180,000. Cooperative vendor will assist with financing.
JEANNIE DEWHURST 658-8980 or 384-8001

GORDON HEAD!
Pleasing cedar contemporary on nicely cared for lot with garden patch and fruit trees. Level entrance to living room, dining room and kitchen. Nice family room opening onto garden. 3 bedrooms, 2 baths up. July possession $115,000.
JEANNIE DEWHURST 658-8980 or 384-8001

BROADMEAD BEST BUY! ONLY $129,000
Completed in Dec. 1979 — 3 bedrooms, living room, dining room, 2 baths. Garage plus parking pad. Sunny southern exposure. Lots of potential for those wanting a smaller home. Act quickly.
JEANNIE DEWHURST 658-8980 or 384-8001

VIEWS! VIEWS! AND MORE VIEWS!
1) Panoramic! Oak Bay 2 levels quality living. 3 bedrooms on main. Lower level with rec. room, games room, sauna, swirl tub. $248,000.

2) Broadmead Executive! Graciously designed to take maximum advantage of the view from every room. Family room off kitchen. 3 bedrooms, 4th on separate level. Impressive throughout. $258,000.

3) New! Contemporary! Effectively designed with master on sep. level from 2 secondary bedrooms. Great for the health conscious with spa, sauna and exercise room. Listed at $199,000 and wide open to an offer.

CALL JEANNIE DEWHURST 658-8980 or 384-8001

250 HOUSES FOR SALE

Royal Trust

ARDMORE! IMPRESSIVE!
CONTEMPORARY! 2 storey, ultra modern residence. Main floor with den, family room, sauna, 3 bedrooms up with 2 very deluxe bathrooms. Nicely landscaped. Double garage. $185,000.
JEANNIE DEWHURST
658-8980 or 384-8001

GORDON HEAD
—about 14 years
—very attractively landscaped with several bearing fruit trees.
—29,200 approx. at 10½% due 1982.
—good family room off kitchen
—3 bedroom, 1 bath main
—developed lower level with 2nd bath.
Exclusive $89,500
JEANNIE DEWHURST
658-8980 or 384-8001

GARY WILLIAMS ROYAL TRUST 3 SECLUDED VIEW PROPERTIES

1) MUNNS RD.
New Listing and JUST Gorgeous 7.2 Acre, 3-BR modern character residence combining fabulous design with perfect comfort and patent quality construction. Features include Master BR with built-in Jacuzzi and 4 pce. ensuite, sunken LR with adjoining lounge and built-in bar, central decorator kitchen with separate breakfast and dining areas, ground level sundeck w/bar-beque. The property is picturesque, secluded and features a separate cottage, barn and lg. fenced paddock. The entire home is in new condition and is located much closer to town than the price would indicate. If you are looking for the buy of a lifetime call now on this incredible value. $159,000. MLS.

2) SEE THE DISPLAY IN HOMES TODAY!
Truly exceptional 2 acre residence offering optimum structural excellent with perfect functional arrangement, 3 BRs and 4 baths. Inside parking for 4 cars. Master BR with full ensuite and private sitting room, 3 sundecks, full bar, recreation and family rooms. Living sized living room. All electric, fully insulated thermo windows. Intercom and vacuum system throughout. Workshop with sep. power supply. The property is private, easy care and gorgeous. Only 3 years old, this home is better than new and no expense has been spared in its creation — see for yourself. $179,000. MLS.

3) CENTRAL SAANICH CLOSE IN
4 BR family residence on over 1⅓ secluded acres of apples, peaches, cherries and holly trees. Plus perfect sea, mtn. and valley views. This could be a timely buy for the wise buyer as owners have purchased and require action, offers on $151,000. MLS.

4) JUST LISTED!! STADACONA CENTRE!!
Immaculate 2 BR corner garden suite, offering all the style, quality, comfort and convenience one might expect to find for $79,900. If you are considering a condominium purchase and want the amenities listed above, call now to view this extraordinary offering!

5) LANSDOWNE SLOPE 4 BR. PLS. PLS. PLS.
LARGE ASSUMABLE MTGE.! Bright and spacious 4 BR, full bsmt. family home, offering full living, dining and family rooms plus an excellent modernized kitchen with generous sep. eating area. W/W over Hardwood throughout main floor. Full sundeck in rear. Lovely mature property. Drive-in garage and more. Approx. $67,000 mtge. at 13½% with 2 years to run. $105,000.

6) SUPER DUPLEX
Front to rear strata duplex, quality built in 1977, 3 BRS and approx. 1640 sq. ft. each side. Both with level entrance and full family areas on 2 levels. Both these units are in excellent condition, and share a lovely quiet property in the Marigold/Strawberry Vale area. Also, they may be sold together or separately. $144,900. MLS.

7) SAVE THIS
Old 4-5 BR, full bsmt. Character Home before the Developers do you know what! Apt. Zoned. Excellent old time potential — handy in town location. Offers on $62,500. MLS.
GARY WILLIAMS
ROYAL TRUST 384-8001 (24 hrs)

SXS DUPLEX
Beacon Hill Park. Walking distance to sea. Each side consists of living and dining rooms. 2 bedrooms, full basement — drive in garage. Plus a legal one-bedroom suite on lower level. Asking $138,000.
JESSIE McGRATH
479-3982 or 384-8001

BROADMEAD RANCHER
Drive by 4661 Amblewood. Featuring 3 bedrooms, 3 bathrooms, extra large living-dining room. Cosy family room with fireplace off kitchen, front courtyard, barbecue patio deck. Asking $134,500. MLS.
CHES HAYS 479-4118 or 384-8001

HAMPTON PARK
New on the market. Excellent family home, 4 bedrms — 2 bathrooms, living room with floor-to-ceiling fireplace. Dining room, den — family sized cabinet kitchen with sundeck. Large lot. Asking only $67,000. Open for offers. To view please call:
JESSIE McGRATH
479-3982 or 384-8001

THINKING ABOUT MOVING TO VICTORIA?
Drop us a line and we'll be pleased to send you our Real Estate Market Information Kit, No Obligaion. "The McGregors" Royal Trust Real Estate, 201-3400 Douglas St., Victoria, B.C. V8Z 3L5.

THREE HUNDRED
And ninety five thousand sq. ft. of land within the 8 mile circle, plus a modern 3469 sq. home. Priced to sell and most likely it will, this very weekend. MLS. DAR GARSIDE 384-8001

GINGERBREAD ATMOSPHERE
Close to downtown. 2 bedroom character home conveniently located in the Central Park area. A handy man's special. Just reduced to $39,900 and Vendor might help financing at a reasonable rate. Hurry, this is one of the lowest priced homes on the market today. MLS. For appointment please call
477-0191 JOE SUWALD 658-5817

SOOKE VILLAGE
For only $71,900 — you can get a nice 3 bedroom bungalow on a quiet street close to schools, shopping and all other amenities. This home is situated on a large sunny lot (all fenced for the safety of the kids) and is in excellent condition, ready to move in. MLS. For more information please call
477-0191 JOE SUWALD 658-5817

GORDON HEAD
★ $89,900
★ 3 bedrooms up — 2 down
★ 1170 sq. ft. up — 1170 down
★ Carport and lots of parking
★ Close to schools and University
477-0191 JIM RESLEIN 477-0952

250 HOUSES FOR SALE

Royal Trust

WEST COAST CONTEMPORARY
6 months old, 3 BR split level in Gordon Head area. Living room and family room with heatilator for fireplace. Drive by 3932 Sandell Place and call for appointment to view. (MLS)
BARBARA LIEBENAU
479-8389 or 384-8001

MANSARD STYLING!
In combination with reclaimed brick. Spectacular executive residence complete with 6 bedrooms, 4½ bathrooms and interior swimming pool. Ideal accommodation for in-law, guest or nanny. Impressive room arrangement — fireplace in family room in conjunction with country kitchen, gracious and spacious livingroom. Sep. dining room and den. Double garage. Newly listed at $245,000.
JEANNIE DEWHURST
658-8980 or 384-8001

DISTINCTIVELY UNIQUE
With every attention paid to detail. 3 spacious bedrooms, excellent family room off super gourmet-sized kitchen. Thermo windows. 2x6 construction garage plus carport. If you're looking for yesterdays quality in todays home on a flat sunny Broadmead lot, call now. Offered at $172,000.
JEANNIE DEWHURST 658-8980 or 384-8001.

INCREDIBLE VIEW IMPRESSIVE NEW HOME
New ML46218 SAANICH EAST, $259,000.
Here's the best of everything in Beautiful Broadmead. 2 level home with every good feature for refined living. 3 car carport with turn around space. Call now, $259,000.
JEANNIE DEWHURST
658-8980 384-8001

BEAUTIFUL BROADMEAD
Here's a must to view! Very pleasing, open and bright split level with family room, laundry and 2 piece right off kitchen. 3 bedrooms up with 5 piece off master. Good value at $143,000. Call for viewing!
JEANNIE DEWHURST
658-8980 384-8001

CENTRAL SAANICH $89,000 EXCELLENT MORTGAGE
Take this opportunity to view and purchase this excellent 1 year old 3 bedroom 1421 sq. ft. home located in a good quiet central Saanich neighborhood. This exceptional family home has "NOTE" an assumable first mortgage of $50,000. at 10⅜% due March 1984. Double carport plus full basement ready for development. Act fast and call for viewing. New MLS.
BARBARA LIEBENAU 479-8389
Royal Trust Corp. 384-8001

HAMPTON PARK
New on the market. Excellent family home. 4 bedrms. — 2 bathrooms, living room with floor-to-ceiling fireplace. Dining room, den — family sized cabinet kitchen with sundeck. Large lot. Asking only $67,000. Open for offers. To view please call:
BARBARA LIENBENAV
479-8389
Royal Trust Corp. 384-8001

55 ACRES PROSPECT LAKE
Beautiful country setting, stream, waterfalls, good timer. Close to town. Possible subdivision to 10 acre parcels. Priced to sell at $185,000.
Albert Metteo 477-5120
Peter Ter Veer 479-1588
ROYAL TRUST CORP. 384-8001

DELUXE EXECUTIVE $180,000
ARBUTUS
Designed for perfection from the beautiful winding staircase to the location of the sauna. Many extras. Family room off kitchen plus den on main. 4 large bedrooms. MLS. 45641. To view call.
MABLE BAKER
477-0191 477-6125
JEANNIE DEWHURST
384-8001 658-8980

DESIRABLE HIGH TATTERSAL
Immaculate 4 bedroom, 3 bathroom home located on a quiet cul-de-sac. Entertainment sized living room and dining room. Bright kitchen with eating area. Well developed lower level offering good family accommodation plus sauna. Fully landscaped lot with a minimum of lawn care and many of natures best features. $106,500. For more details and to view please call.
477-0191 JUDIE NOWIK 477-2115

NEWLY LISTED 1913 CHARMER
Delightfully renovated, bright and cheery inside, this 1233 sq. ft. home has separate living room and dining room (each with bay window). 2 big bedrooms and modern kitchen with eating area and laundry-utility room off. Full basement, and 50x100 ft. lot in handy location. $64,900.
DALE YOUNG
477-0191 388-6275 Pgr. 2561

THE TEST OF TIME
Reassurance that you've made a good investment. We offer this 3 bedroom, older but solid home for your inspection. See if the location, condition and price will stand up to the "test of time". Exclusive at $65,000.
LES ADAIR-WILLIAMS
477-0191 383-9950

YES YOU CAN
Afford quality accommodation in a residential area at a reasonable price. Call today for information on how you may purchase a nearly new 3 bedroom, 1½ bath home for only $52,000. A good opportunity for single parent, retired or first time home buyer. MLS. 45684.
477-0191 ROB FRASER 595-7505
477-0191 JOAN FRASER 479-6663

QUIET SPACIOUS
Affordable, attractive and a large lot. If this is what you want, we have the home. Located in a high quiet area of Esquimalt, this 3 bedroom home. Located in a high quiet area of Esquimalt, this 3 bedroom home features a brick and beam interior motif plus a country sized kitchen with built-in range and oven. And priced at only $68,500. MLS. to view call
477-0191 LEONA BRICE 598-3580
477-0191 ROB FRASER 595-7505

GRACIOUS RANCHER $134,900
Drive by 4661 Amblewood then call me to view this deluxe 3-bedroom, rancher-style home. Gracious large living room, dining room, compact kitchen with large eating area, utility room and warm family room. Sunny inner courtyard and rear sun deck. Double garage with electric opener. An ideal executive starter or retirement home. MLS.
MERYLE HAYS
477-0191 721-3727

VIEW ROYAL $63,900
One year old 3 BR home situated close to schools & excellent bus service. Living Rm with FP, Dining Rm, compact kitchen with built in DW, 1½ baths. Phone for appt. to view — Shirley McLeod 478-8316 or 478-1549 or Century 21 Suburban.

250 HOUSES FOR SALE

DFH 477-7291
D.F.H. Real Estate Ltd.
1559 McKENZIE AVE.

TWO GREAT FAMILY HOMES
1. — $75,500 — LAKEHILL. This 1½ storey, full bsmt. 4 bdrm. home offers character and excellent family accommodation. It has been totally insulated and there's a good assumable mtge. Owners are leaving for Calgary in Aug.
2. — $72,500 — COLWOOD (MLS). Another great buy is this 3 bedrm., full bsmt. home situated close to schools on a quiet street. The good-sized lot is well treed. A 2-yr.-old forced air heatilator FP in the LR helps cut down heating costs.
For more information on these two excellent listings, phone NOW!
KEN HEIGHTON
477-7291 384-8075 (Pgr. 1259)

Brentwood Bay 1 Year Young
RETIREMENT RETREAT, a no-step, cute and comfortably luxurious 1383 sq. ft. home in a very popular area. 3 bedrms, master in ensuite, heatilator fireplace, eating area in kitchen plus separate dining rm. Drive bys welcome but to view — must phone realtor. 1080 DAMELART WAY (off Hagan off Verdier). New MLS $75,900.
BILL WESTCOTT
477-7291 (Bus.) 384-4549 (Res.)
CLIFF HALAYKO
477-7291 384-8075 (Pger. 480)

ARDMORE .93 ACRE!
FAMILY ENTERTAINMENT CENTRE! Room for all the family to live and play together. Nearly an acre of seclusion with tall trees, lawn and POOL — Super heated/filtered in-ground pool! The home offers 5 bedrms. (3 on main and 2 down), roomy living rm. with fireplace and large sundeck off, modernized bright kitchen and dining area. Come and get the North Saanich Feeling! MLS. $127,500.
CLIFF HALAYKO
477-7291 384-8075 (Pager 480)

IDEAL/BUSY ADULTS
$78,800. Easy-care adult-oriented, built '51/'52. Sound, solid, everything in good condition. Level easy-care lot, fenced, landscaped and trimmed. 2+2 bdrms., 2 fireplaces, family rm., efficient heating. Quick possession. Close to bus, shops, parks, etc. high Quadra/Maplewood.
AL LEE
477-7291 (Bus.) 477-8750 (Res.)

SPARKLING CLEAN STARTER OR RETIREMENT
This immaculate 2-bedrm. no-step home with over-sized kitchen and living rm. could be for you! Electric heat. The laundry area is conveniently located just off kitchen area. An immaculate lot with shrubs and excellent garden area. A brisk walk to downtown. Priced in the sixties.
FRED DIELEMAN
477-7291 388-5464 (Pager 556)

2 NEW HOMES! GORDON HEAD $109,500 + $111,500
Possession date end of July. One home is a great side-by-side split level with a finished rec. rm. and the other is a back-to-front split-level also with rec. rm. with fireplace finished. Both these homes should be viewed in order to see the quality. Homes will have the landscaping fully finished. Phone
DAVID SOUTHALL 652-1201
LORNE BARR 383-5484
or 477-7291 Anytime

Move In With Your SUITCASE & FURNITURE!
That's right, this home needs nothing done to it! The vendor has already done the painting for you plus new carpeting in the 2 bedrms, new flooring in the kitchen with eating and utility rm. wired for dishwasher and dryer. Living rm. has fireplace and gleaming HW floors. Then, a full bsmt. with rec. rm. finished and still space for a workshop area and drive-in garage. $67,-500.
LORNE BARR 383-5484
DAVID SOUTHALL 652-1201
or 477-7291 Anytime

Hanover Place SEA VIEW Contractor's Home
Fantastic unobstructed sea view! Contractor's home! These two things have got to mean only the BEST!
1. — A view that can't be replaced overlooking the bay with nothing in its way!
2. — The home was built by the contractor for himself so quality and expenses were not spared. Enter into the elegant entrance way that has it's own built-in waterfall; up the stairs to the entertainment-sized living rm. with fireplace; 3rd large BR and 3rd 4-pce. bath plus huge roughed-in rec. rm.; formal dining rm; kitchen with eating area plus family rm. off plus 2 lge. bedrms. (Master with Jacuzzi-hydro swirl tub). All this; view, over 2500 sq. ft. finished, swirl tub, double enclosed drive-in garage, and a lot that is private and over 10,000 sq. ft. for a price of $197,500.
LORNE BARR 383-5484
DAVID SOUTHALL 652-1201
or 477-7291 Anytime

Sunny Sidney Rancher
Immaculate 1200 sq. ft. rancher, less than a year old! Features 3 bedrms., in-line living rm./dining rm., EA in bright kitchen, 4-pce. bath and laundry/utility rm. energy-efficient — elec heat, thermo-glass and heatilator fireplace. Low maintenance — all metal embossed siding. All this for $64,500 and quick possession is possible. Exclusive. To view, call:
CLIFF HALAYKO
477-7291 384-8075 (Pgr. 480)

Mayfair — $51,900
Solid, clean family home with large central kitchen on quiet street. Living rm. with FP, 2-BR with room for more in full height bsmt. Shower down already. Vendor has lived here 5 yrs. and has purchased. Jump quickly at this fair price. New MLS. To view, please call:
PATRICK SKILLINGS
477-7291 384-8075 (Pgr. 1204)

INVEST & Collect PROFIT!
3-bedrm house, LR, kitchen (2 appliances, plumbed for built-in D.W.). Hampton School, new shopping centre near at hand. MLS. $49,500. To view, please call
TRICIA PARKER
477-7291 Anytime

WORKING AT THE AIRPORT?
Sidney, 3 BEDROOM, SPLIT-LEVEL HOME. Very convenient to the AIRPORT or TRIDENT or PAT BAY. Home is 8 years old, in good condition. W/W laid 2 yrs ago. Good accommodation, good sunny area. For further information on this $76,500. MLS. please call
TRICIA PARKER
477-7291 Anytime

250 HOUSES FOR SALE

DFH 477-7291
D.F.H. Real Estate Ltd.
1559 McKENZIE AVE.

Mount Tolmie Retirement Rancher $73,500
First-time advertised! Immaculate, 3-bedrm bungalow with attached garage in a very desirable area. Lovely fenced rear yard with fruit trees and a patio area off dining rm. Be the first to view this new exclusive with
HEATHER WILDE
477-7291 (Bus.) 477-5929 (Res.)

Gordon Head Sweetheart
Immaculate is just a word until you see this beauty! 4 bedrms, 2½ baths, super kitchen with adjoining family rm., completely separate dining rm., LR with FP, finished rec. rm. also with FP, double garage all this on nice corner lot, fully landscaped. Vendor may carry until interest rates drop. To view, call
SHEILA PEPIN
477-7291 (Bus.) 477-7179 (Res.)

!Kozy & Kumfy!
and only 1½ yrs. old. 3 bedrms, nice LR, super kitchen, utility rm. off kitchen, just a one-step entrance. "DOUBLE WINDOWS" a perfect starter or ideal retirement. Existing assumable financing of $44,000 at 11% at $428. PIT not due 'til 1983. Good-sized yard with parking for boats, trailers, etc. To view call
SHEILA PEPIN
477-7291 (Bus.) 477-7179 (Res.)

Ferndale Grandview $129,900 Sea Glimpses
Just listed — this IMMACULATE, one-owner CUSTOM-built home offers beautiful family accommodation in one of Gordon Head's most DESIRABLE areas. The sunny living rm. and dining rm. has French doors to a PRIVATE sundeck overlooking the secluded, well-treed rear garden. Three bedrms on the main plus fourth bedrm and den on lower level, two full baths and rec rm. A most desirable home at an AFFORDABLE price. Be the first to view this new exclusive with
HEATHER WILDE
477-7291 (Bus.) 477-5929 (Res.)

CORDOVA BAY SPLIT-LEVEL Gardner's Delight
Park-like area of native dogwood and arbutus. "Pretty as a picture" is this 3 or 4 bedrm., well-kept home. Bay window and fireplace in LR. Formal L-shaped dining rm., kitchen with spacious breakfast area. Master with en-suite. Family rm. off kitchen leads to ground-level patio. This character home would serve well for a fine retirement home or a family home. EXCLUSIVE WITH
PHIL WARREN
477-7291 (Bus.) 658-5411 (Res.)

BRITISH AMERICAN REALTY LTD.

DUPLEX ESQ.
Up and down duplex in TOP SHAPE with renewed wiring and plumbing price includes all appliances, some furniture and garden equipment. Drive by 622 Constance. Asking $54,900 and open to all offers.

CHARACTER BARGAIN
Only $59,900 for thid 1350 sq. ft. home with beams, 2 oak fireplaces, redone kitchen, 2 bedrooms, large floor plan, full basement. A real bargain. Call now.

OAK BAY WATERFRONT
A completely rebuilt home on Harting Point with easy access to the beach. The home offers separate accommodation for the adult family. Reduced $22,000 to the new low price of $167,900. A GOOD buy.

LOCHSIDE DRIVE WATERFRONT
The no basement home built in 1974 offers 3300 sq. ft. on two floors with 3 bedrooms, 3 bathrooms plus den, 4 fireplaces, 2 sundecks and boat house. All rooms are large and extras include Jacuzzi tup, built-in D.W., vacuum and stereo. A well built home in top shape. Asking $195,-000.

GORDON HEAD WATERFRONT
A large home built in 1976 on 1 acre of prime property looking over Arbutus Cove. The home has many features in a large full basement bungalow style with 2250 sq. ft. on the main. Spectacular views. Asking $325,000.

IT'S NOT IMPORTANT WHETHER WE'RE NO. 1 BUT IT IS THAT YOUR LISTING IS NO. 1
Isn't this the kind of Real Estate Representative YOU want to SELL your house? Let us work for YOU. Call the Winning Team NOW.
LEE WROBEL
RANDY SMALL
388-6275 Pagers 2285 or 2283
British American Realty Ltd.
385-1431

Glengarry Realty & Investment Corporation

945 WOODHALL DR.
Off High Quadra (Christmas Hill). Approx. 2150 sq. ft. finished. This 3 BR home with 3 bathrooms, family room and many extra features. $139,900. $89,500 first mtg. at 13¼% — 5 yrs. MLS 46207.

4608 CLIFFWOOD
3400 sq. ft. finished. Old world craftsmanship. Selling well below replacement cost. $180,-000. MLS 42990.

1231 HASTINGS ST.
New cedar bungalow. 1180 sq. ft. finished, 2 BR, DR, office, unfinished space in basement for extra bedroom and den. Attached garage. Act quickly, only $93,500.
Only $28,900 Home and on 60'x120' lot. Needs some work. Lake Cowichan.
DON MACGILLIVRAY 658-5135
GLENGARRY REALTY
479-7138

AVAILABLE NOW 3 BEDROOM RANCHER BY OWNER
780 Royal Oak Ave. No steps, no basement. Nearly 1500 sq.ft. in beautiful condition throughout. Attached garage, good size lot. Requires approx $23,500 cash to very low interest mortgage. Days 595-2331, eve. 598-2351 or 477-9774.

250 HOUSES FOR SALE

SEASPRAY PROPERTIES LTD./REALTOR
1911 QUADRA ST. 386-3124
1175 NEWPORT 595-3151
1677 POPLAR 477-7131

FRONT TO BACK DUPLEX
Craigflower area
Front unit is a 2-bedroom home, 1 large bedrm., 1 small bedrm. Large L.R. with F.P., BACK UNIT is a 1-bedrm. home with a free standing fireplace in L.R. M.L.S. Asking price $59,500.
JACK REDMOND 592-1540
or 477-7131

MAYFAIR CHARACTER $51,900
SOUND older home on a EASY CARE lot. Separate DINING room, corner OAK FIREPLACE in Living Room, LARGE Family kitchen and full basement! Recently PAINTED AND CARPETED thru-out. GOOD FINANCING at 11½%. ML.
CALL NOW
GERRY MARTIN
477-7050

ESQUIMALT 2 UP 2 DOWN
Need 4 bedrooms at a REASONABLE price? Nicely REDECORATED inside — great FENCED back yard with FRUIT trees. GOOD home at an AFFORDABLE price. ML. CALL NOW!
ONLY $49,900
GERRY MARTIN
477-7050

ALL YOU DO
Is move in and enjoy this BRAND NEW 3 bedrm, 2½ bath, quality home featuring a large separate family room with a Pacific stove/fireplace, the yard will be professionally landscaped, this home is fully finished and ready for you. — $106,900.
PRIMGAARD
477-7131 595-0306

VENDOR TRANSFERRED
Wants to move out July 1st so if that suits you — come and have a look — 3 way split, 3 bedrm + den + Family room — 3 bathrooms. Over 11,000 sq. ft. of lot all level ready for planting. OFFERS On $108,000. MLS.
PRIMGAARD
477-7131 595-0306

BRAND NEW 4 BEDROOMS
4 bedrms upstairs, 3 baths. Family room off kitchen, shake roof. Top-quality construction. EXCELLENT FINANCING POSSIBLE. MANY, MANY EXTRAS. $156,900.
RALPH LEVY Off. 477-7131

QUALITY BUILT NEW HOMES
Located in several areas in the city, prices range from $95,000 to $175,000, we can GUARANTEE the sale of YOUR PRESENT HOME to make things easier for you. Call for details.
RALPH LEVY Off. 477-7131

BEACH DRIVE WATERFRONT
Is always a prime investment, 4 bedrms, 4 baths, bungalow, 1.3 acre lot, BEAUTIFULLY landscaped. VENDOR WANTS IMMEDIATE SALE.
RALPH LEVY Off. 477-7131

OAK BAY WILLOWS
Quality home, at its best. Close to Willows School. Some SEA VIEWS. Vaulted and beamed cedar ceiling, 3 F.P.'s. Family room and den, MANY EXTRAS. 11,000 sq. ft. lot. VENDOR WILL LOOK AT ALL OFFERS. Try your present home IN TRADE.
RALPH LEVY Off. 477-7131

4 BEDROOMS 3 ACRES
Prospect Lake area — secluded acreage, close to schools. Feature F.P. heats whole house, and land has plenty of wood. Over 30 fruit trees. 180 sq. ft. greenhouse with heaters and 220 wiring. MUCH, MUCH MORE.
RALPH LEVY Off. 477-7131

SIDNEY WATERFRONT
Exclusive, 2-bedrm retirement home, built in 1954 and maintained to perfection. Location is ideal on a sheltered bay and the lawn has a gentle slope down to the beach. PRIVACY, SECURITY AND QUALITY are abundant, with commercial burglar alarm system. Circular driveway and large, well-planned rooms. $199,900. View by appointment only.
RALPH LEVY Off. 477-7131

FERNWOOD AREA
3-bedrm, updated, character home. Lots of brick inside, including archways and FP. Close to schools, bus — or walk to downtown. Viewing by appt only. No drive-bys. $69,900.
RALPH LEVY Off. 477-7131

$51,900
Close to hospital, town and park, 2 storey, 2-bedroom home with full basement and easy-care lot. To view call:
477-7131 BEV MORTON 383-8810

STRATA DUPLEX
3 bedrms, 1½ baths, attractive floor to ceiling fireplace, in line L.R. and D.R. with sliding doors to balcony overlooking Langford Lake. Full high basement. OFFERS ON $54,900.
BEV MORTON 383-8810
or 477-7131

SIDNEY BARGAIN
Large 10¼% mortgage on this fine 2 bedrms, full basement home close to shopping, little league park AND THE WATER, 3 yrs old and ONLY $68,000.
DOUG POSKITT 382-4376
or 477-7131

BRAEFOOT SPLIT $108,000
Nestled at the end of a quiet cul-de-sac this 3 level split provides loads of room for the active family. Good parking and a large lot are two of the MANY BONUS'S here. DON'T DELAY. Call now to:
DOUG POSKITT 382-4376
or 477-7131

YOUR CHILDREN COUNT
Why not, a finished Rec Room with slate pool table! Why not, a filtered above ground swimming pool! For Mom and Dad a convenient 3 bedroom, 3 bathroom contemporary home with L-shaped Living Dining areas. Full fenced AND ONLY $99,900. Good Gordon Head Location. ML. PHONE NOW TO:
DOUG POSKITT 382-4376
or 477-7131

250 HOUSES FOR SALE

SEASPRAY PROPERTIES LTD./REALTOR

VIEWS GALORE $310,000
Almost 1 acre treed, parklike lot. Spacious living room has reading nook and fireplace, separate Dining Room and 4 bedrooms, 3 baths. BEAUTIFUL ALMOST NEW, very modern kitchen with eating area and VIEWS towards STRAITS and MT. BAKER. A MUST SEE, to view please call:
GRETA 383-4755

Castle PROPERTIES LTD.

OPEN HOUSE 3024 CARROLL ST. SAT./SUN. 1-4:30
Character family home. Lots of room for children, lovely back yard, 4 bedrms, LR, DR, fireplace. Vacant with quick possession. Must be sold, so see it and make your offer. Asking $79,900. MLS. LOUISE WILTERMUTH 477-6307 or 386-6164 office.

OPEN HOUSE 1505 Laurel Lane Sat. 1:30-4 p.m.
One year old colonial style, 2 storey home, custom built 3 or 4 bedrm., living-dining room with bay window. Family room off kitchen with heatilator fireplace. Extensive use of Teak flooring. 3 bathrooms, huge master bedroom with walk-in closet and sauna. Central skylight and many more features. FREDDY STARKE in attendance or 386-6164 or 595-1175.

OAK BAY
Charming small, 2-bedroom home with full basement. Close to shopping and Rec. Centre. $63,500. ML. Axel Petersen 592-4358 or 386-6164.

$59,500 3-BED RANCHER
This cute, no-step rancher is freshly painted, on a large lot, on a quiet cul-de-sac, ready for quick possession, and priced to sell now.
DOUG POWELL
Office 386-6164
Res. 592-6417
Pager 388-6275 #878

$247,500 Smashing Views
This home is truly a dream come true, offered for the first time and to be viewed by appointment only. This architect-designed Broadmead beauty sits high on Boulderwood Drive and looks over islands, ocean, and Baker, and has been designed to have views from all main living space. Some of the endless list of features include Jenn-Air range in custom teak kitchen, sunken, family room with heatilator fireplace opening onto huge wrap-around deck for sun all day, 3 or 4 bedrms, office, and large, 2-level rec room for parties, pool table, etc. Landscaping includes, loads of ornamentals, auto sprinkler system, and extra parking. Hurry, this is finished to exacting standards, using only the highest quality materials and workmanship, and priced below replacement cost to sell now.
DOUG POWELL
Office 386-6164
Res. 592-6417
Pager 388-6275 #878

$98,500 JUST LISTED SUPER HOME
In the heart of Gordon Head, on a quiet, no thru street, you'll find this gorgeous family home. Large treed secluded rear yard with ornamentals and manicured lawns, double garage, and private 23' patio. This 3 bedrm, 3 bath, split level has built in appliances, finished rec. room and cedar vaulted ceilings throughout. Hurry on this unique family home.
DOUG POWELL
Office 386-6164
Res. 592-6417
Pager 388-6275 #878

AMHERST AND MELISSA
Lovely brand new ranch style bungalow. 3 bedrooms, living room with fireplace, carport, thermopane windows. 5 year Hudac warranty. Large lot. Choose your colours and carpeting. Priced to sell at $65,900.
Freddy Starke 595-1175
CASTLE PROPERTIES LTD.
386-6164

PRICE REDUCED MUST BE SOLD OPEN TO VIEW BY APPOINTMENT LAKE HILL AREA
Owners leaving Victoria and selling their spacious 3-bedrm. home, plus 4th bedrm. in finished bsmt, rec. rm, family rm, 2-pce. bathrm, separate DR, sundeck, eating area in roomy kitchem. Hurry, Call RACHEL PARSONS 386-6164 or 479-8963.

327 Wray Road Prospect Lake Area .83 of an Acre
Privacy and seclusion, 2 bedrms, family room, large modern kitchen. Older home renovated and in nice clean condition. Part basement and oil hot water heating. MLS. Full price $79,500. Call HAROLD WARE office 386-6164 or res. 385-1580.

901 Greig St.
(Off Wallace, Brentwood Area) TRULY A 1ST CLASS DREAM HOME WITH A SEA VIEW. 2 bedrooms and den with ensuite or 3 bedrms. Living rm. with stone FP, family size living rm., leading onto a sunny solarium and sundeck. W/W, a special kitchen with dining area, finished basement with family rm, rec rm, and 3-pce. bathrm, double carport, attractively landscaped. RACHEL PARSONS 386-6164 or 479-8963.

YOUR OWN MOUNTAIN
On North Shorncliffe, cathedral entrance, living rm with feature fireplace, large dining rm. parquet floors, glass doors to carpeted sundeck. Modern kitchen with good sized eating area, 3 bedrms. wall to wall carpet, vanity bathrm. Downstairs, professionally finished rec. rm. wall to wall carpet, wet bar, 3 pce. bathrm. extra bedrm. or games room. Utility rm. leads to enclosed carport — nature lovers, secluded rear yard with miniature mountain at rear. New ML. Asking $119,000. To view call IRENE DALZIEL 386-6164 or 477-6380.

FOR GROWING CHILDREN
Lots of room in the back yard of this Gorge area home, boasting 3 bedrms. and basement, many features worth considering, plus a 10% mortgage of $40,500, due 1983. Vendor considering helping out with secondary financing. Priced to sell at $64,900. Exclusive with PAUL PETERSON 384-3835 or 386-6164.

SIDNEY AFFORDABLE!!
Great starter or retirement residence. Recently stuccoed and redecorated throughout. Two bedrms., kitchen with eating area, plus separate dining area. Economical hot water heat. Located on a large corner lot. Priced at ONLY $47,900. Phone quickly on this MLS listing. BOB KOHLRUSS 656-0085 or 386-6164 (24 hrs.)

250 HOUSES FOR SALE

BLOCK BB BROS.

See Our Weekly CATALOGUE OF HOMES

ALL PRICES — ALL SIZES
1. 2-YR.-OLD HALF DUPLEX — 3-bedroom, 1½ bathrooms, backing onto park. $41,900 — Silica Street.
2. BEAUTIFUL RANCHER — 3 bedroom lus oodles of extras. $57,900. Knotty Pine.
3. 2-YR. OLD STRATA DUPLEX — 2-bedroom each side. 5% C.C.A. Certificate. Unique setting (?) $79,900 — Haida Drive.
4. GORDON HEAD — 3-bedroom plus more in developed basement. $94,500. Senwood.
479-7266 FLO BILINSKY 477-1841

SEA AND MOUNTAIN VIEW
... from this 2 bedroom PANABODE bungalow located on ½ acre lot 2 miles south of Sidney. Large living room with floor to ceiling rock fireplace. Convenient kitchen with eating area. Full basement roughed in for further development. 2 bathrooms. Double Panabode garage. Home and lot are immaculate. Priced at $96,500. New MLS. 8756 Moxon Terrace.
477-1841 AL BULL 477-2149

10¼% FINANCING CENTRAL SAANICH $84,900
Terrific financing ($56,000 at 10¼% due October, 1983) combined with excellent value make this 2 year old, 3-bedroom home a must to see. The large lot and private location close to all amenities add even more appeal to this very attractive split level home. For additional information please contact:
GEOFF FIELD
Office (24 hrs.) Residence
477-1841 479-5270

Architectural Luxury
Open House
Sunday 1-4
11034 Baxendale Rd.
(Off Clayton Off W. Saanich
A luxurious West Coast Split located in the preferred "Deep Cove Area" of N. Saanich. Truly a unique residence with separate Master Bedroom complex (isolated from the main living areas), 2 secondary bedrooms with private balconies and full bath facilities, family room with fireplace (1 of 3), beautiful country style kitchen with built-in nook plus many other desirable features. Located on the fully landscaped ½ acre lot is a 16'x30' heated workshop (220 volts) and a separate double garage. Offered at $179,000. MLS 45685
477-1841 GEOFF FIELD 479-5270
Office (24 Hrs.) Residence

BRIGHT & CHERRY
3-bedroom, 1½-bath full-basement home near Saanichton Fairgrounds. Finished family room. Most certainly one of the best buys on the market at $74,900.
BOB KERSHAW
477-1841 477-8009
PGR. NO. 804 388-5464

LOVELY SEAVIEWS
Just north of Elk Lake off Tanner Rd., 3 bedrooms, 1½ baths up. Family room, den and bath down. Area of impressive homes and gardens. Offers on $94,900.
BOB KERSHAW
477-1841 477-8009
PAGER No. 804 388-5464

CENTRALLY LOCATED
Older 2-bedroom home as neat as a pin. Large bright kitchen with dining area plus a family T.V. room on a large dulex zoned lot close to all amenities. Please call G. L. Lloyd on the asking price of $53,750.
477-1841 (24 Hrs.)

WANT SOMETHING REALLY NICE?
Yet still only in the $80,000's? Look no further, this is it. 3 (or 4) bedrooms, 3 bathrooms, 2 fireplaces, 2 complete kitchens, built 1973 and excellently maintained. A really lovely home in good area. A pleasure to show anytime.
CORRINE TAYLOR
477-3703 477-1841

DELIGHTFUL GARDEN OPEN HOUSE SATURDAY 1:00-4:00 1021 JENKINS
Absolutely spotless 2 bedroom no-step bungalow on lovely landscaped 76'x194' garden lot, fenced and with a backdrop of tall shade trees. Home has newer roof and gutters, heavy insulation in ceiling, aluminum windows. Separate garage is insulated and wired. Mortgage is large, assumable and runs to December 1981. $59,900.
DAVE VOGELGESANG
477-1841 388-5464 Pager 760

SUPERBLY CRAFTED LOG HOME PRIVATE ACRES
Delightful privacy and quiet on lightly treed 5.72 country acres. Spacious and very well constructed log home with massive rock wall fireplace, beautiful pegged oak flooring in entertainment-size living and dining rooms. Large country kitchen with built-in barbeque. Small outbuildings plus double carport and workshop. Cleared area for gardening. $139,000. EXCLUSIVE.
DAVE VOGELGESANG
477-1841 388-5464 PGR. 760

GONZALES/DENISON PANORAMIC VIEWS OF SEA AND ROCKLAND
Situated on a hillside garden on a no-through "hideaway" road in the exclusive GONZALES area, a unique 3-level residence designed to capture the magnificent views of sea and city. Beautifully tiled and spacious reception hall, 22' dining room with pegged oak floor, 22' family room with heatilator fireplace and sun-and-view balcony. The 17' kitchen is beautifully appointed with spacious breakfast area and adjoining laundry room and sauna. There are 3 bedrooms, the master upstairs, fully ensuite across the hall from the large living room. Excellent guest level with bedroom, den, full bathroom. 3 bathrooms. 2 heatilator fireplaces. Large sundeck. Red cedar decor throughout. EXCLUSIVE. $219,000.
TED WALFORD
Residence Office Office (24 hrs.)
598-1420 477-1841

LARGE FAMILY HOME WITH FARM and ORCHARD
Situated on over 4½ acres. This 4-5 bedroom home features large kitchen with eating area. Dining room with adjoining living room, large recreation room and games room, separate double garage. Ample storage space. Over 100 fruit trees on the property. Offers to $179,900.
KEVIN WENSLEY
477-4489 477-1841

BRENTWOOD DRIVE BY 1080 HOLLY PARK RD. $77,000
Attractively landscaped and well maintained two or 3 bedroom home with family room and large fully enclosed sunroom. A nice vegetable garden and some fruit trees may add to your enjoyment. For sale by owner. Viewing by appointment only. J. Mueller 652-3524

250 HOUSES FOR SALE

the Permanent — For Sale
3647 SHELBOURNE 477-0141
LARRY BROOKS — MANAGER

SAANICH PENINSULA
CURTEIS POINT, NEW ON THE MARKET. Lovely cedar rancher on well treed ½ acre lot with seaviews. Beautiful LR with brick arches and super old brick FP. 3 BR's, 2 baths, large private sundeck. Near marinas and ferries. MLS. Well recommended at $129,500.
GODFREY WALLS
477-0141 656-4891

CENTRAL SAANICH
MEDITERRANEAN HOME. Immaculte home with sea views in quiet cul-de-sac in prestigious area. Private courtyard, dramatic entrance, super large BR's and family room with FP. Lots of extras. Vacu flow system and easy care garden. MLS. $118,000.
GODFREY WALLS
477-0141 656-4891

4-5 BR'S OVER 3,000 SQ. FT.
4-5 BR's, 3 baths, large kitchen with family area, 2 FP's, dble CP, sep. workshop, large easy care lot. $139,000. Call now!
477-0141 JACK HOWES 721-5100

NEW CONSTRUCTION
6 HOMES. Various locations and priced from $78,900 to $117,500. Still time to choose your interior decor. Call now.
477-0141 JACK HOWES 721-5100
WALLY MICHAELS
477-0141 477-4884

GORDON HEAD
QUALITY SPLIT LEVEL. 3 BR's (3 pce ensuite), LR with raised hearth FP. Family room off kitchen. 1½ yrs. old, cedar and old brick. Shake roof, dble garage. Call now. $117,500.
477-0141 JACK HOWES 721-5100

$87,900 GORDON HEAD
To be constructed, 3 BR's (3 pce ensuite), larger than average LR and DR, big kitchen with EA, heatilator FP, thermo windows, close to university on Larchwood. For more information call:
477-0141 JACK HOWES 721-5100

RANCHER C. SAANICH
To be constructed on Grive Pl. close to Municipal Hall, this 3 BR, no step home is ideal for retirement or people who don't like stairs. Dble garage, heatilator FP, thermo windows. Priced at $79,900. Call now:
477-0141 JACK HOWES 721-5100
WALLY MICHAELS
477-0141 477-4884

SUNNY BRENTWOOD
WEST COAST BEAUTY. Quality priced right. This home is almost completed. 3 BR's, 2½ baths, vaulted ceilings in LR, family room off kitchen with FP, different design in woodsy setting on a large lot. Choose your own colours of carpets and paint. $114,000. Call now.
477-0141 JACK HOWES 721-5100
WALLY MICHAELS
477-0141 477-4884

GOOD STARTER PRICED RIGHT
2 BR's, no basmt home, FP in LR, built-in range and oven in large kitchen. Sep. garage with storage. Call now this won't last at $52,900.
477-0141 JACK HOWES 721-5100
WALLY MICHAELS
477-0141 477-4884

CHARACTER + .35 ACRE
Tattersal area, unique character home. Boasting 3 BR's, 2 baths, sep. DR, large LR, family room as well. If you want something with class and charm, here it is. $137,500.
477-0141 JACK HOWES 721-5100
WALLY MICHAELS
477-0141 477-4884

MUST SELL
OFFERS ARE INVITED on this terrific family home on a no-thru st. Swan Lake area. 2 yrs. old. On the main-LR with unique FP, sep. DR, kitchen with EA and powder room. Up-3 BR's, large 4 pce bath. Full high basmt. Easy care lot. Financing possible below current rate. Listed at $89,900. MLS. To view please call
LOU BLOOMFIELD
477-0141 477-0432

COLWOOD
Comfortable 3 yr. old split level immaculate home on large lot. $78,900. Check and compare then hurry and make an offer. Call:
HEATHER GAMMON
477-0141 385-8814
ELSIE O'BRIEN
477-0141 477-5470

COLWOOD LOG CABIN
1600 sq. ft. finished living area. Attractive LR with rock faced heatilator FP, sep. DR, family room off spacious kitchen, extra large MBR, 2nd BR plus den or 3rd BR. Very private and bright patio at rear off DR and MBR. MLS. Asking $68,500.
DAVE ROBERTS
477-0141 477-1317
THE PERMANENT

PATTERSON CONSTRUCTION LTD
Office 386-6301 Eve. 656-1455

AFFORDABLE NEW HOMES
Choose from our selection of 30 new homes available from $7,000 down and $647 per month plus taxes.
—3 bedrooms
—1½ bathrooms
—3½ miles from town
—close to parks and schools
—12¾% mortgages
Please call anytime to view.

584 JOHN
Zoned M-2 light industrial. Lot 30x120 (3600 sq. ft.) with older 2 BR, 1150 sq. ft. house. Asking $50,000. Contact
M. K. Lawson 592-2912
or Park Pacific Inv.
383-4124

250 HOUSES FOR SALE

SWINERTON'S
REALTY WORLD®

OPEN HOUSE
SAT. 2-4 P.M.
1240 PRINCESS ST.
3 BEDROOMS
ONE FLOOR

—In top condition throughout
—Close in, all services handy
—Corner location — duplex zoned
—Low heating cost
BOB CARTER
598-6143 or 385-2481 Off.

NEAR NEW HOSPITAL
HIGH MARIGOLD
$83,500

Quality built 3 yrs. ago, no-thru street. 3 level split, level entrance, cut rock fireplace in Living Rm., Din. Rm., large bright kitchen, built-in dishwasher, 3 bedrms., master ensuite, Rec Room with Fischer wood stove, separate 18'x10' workshop, attractively landscaped, sunny patio. $35,800 mortgage at 10¼% at $332. PM. assumable. Immaculate, early possession. Call now, new ML #45852.
BILL McCULLOCH
385-2481 Off. 479-4487 Res.

SWAN LAKE PARK
3 BEDROOMS
$78,900

Beamed ceiling Lv. Rm., cut rock raised hearth fireplace, separate Din. Rm., large bright kitchen, built-in dishwasher, wide hall to 3 bedrms., 4 pce. bath plus 2 pce. ensuite, Rec. Rm. with R.H. fireplace down, utility rm, roughed-in for 3rd bathrms, drive-in carport, early possession. $54,460 mortgage at 14% at $655. PM until March 1983 assumable to approved borrower. New ML #46360. Hurry on this one!
BILL McCULLOCH
385-2481 Off. 479-4487 Res.

$48,500

2-bedroom home on nice lot in central Esquimalt. Completely renovated, new carpets, basement with extra room. Vacant. M.L.S.
Doug Bowen — 385-2481
Swinerton, Stewart Clark, Ltd.
Realty World

THE ZIEGLERS

Open Sat.-Sun.
2:00 to 4:00
453 Oliver

Super 3 or 4 BR, 2 bath home in immaculate shape, located in one of Oak Bay's most sought after areas. Overlooking Shoal Bay toward the Olympics and Trial Island, a view appreciated from almost every room in the house, but especially from the large LR, great sun room and formal DR and kitchen. Renovated several years ago, updating the wiring and plumbing while retaining hardwood floors, wooden sash windows and Old World charm as a standard. $198,000.

New Listing
Old East Road

Excellent 3 BR, 2700 sq. ft. home with great valley and sea views across Martindale Valley to the ocean. The home which sits on 1.6 acres was built in 1969, featuring a large LR with FP, good DR, den and a galley kitchen. Full 1 BR in-law suite down, and a separate workshop with hydro and water. 86 fruit trees and 37 holly trees round out this property priced at $140,000.

New Listing
Blenkinsop Road

Beautiful 1.65 acre property. 2 or 3 BR's, 2 baths, 1480 total sq. foot home featuring bright LR, good sized DR, kitchen and family room on the main, with rec room, and bathroom finished down. The land is cleared and arable with mature perimeter trees, well landscaped and quiet. $120,000.

THE ZIEGLERS
592-1768, or
384-8075, Pager 310

SEASPRAY
PROPERTIES LTD./REALTOR
595-3151

the Permanent
For Sale

702 FORT ST. 382-9191
BOB HUGHES—MANAGER

LARGE FAMILY HOME

Lakehill area, 2200 sq. ft. 5 bedrooms, 3 bathrooms, family room, fenced lot. Vegetable garden. Top residential area. Price $89,900. MLS.
FRANK SALE
382-9191 ANYTIME

2503 GRAHAM

Value-packed home, 3 bedrooms, 3 bathrooms. Built 1978. Convenient in town location. Easy care lot. Price $65,500. MLS.
FRANK SALE
382-9191 ANYTIME

CHARACTER
ENGLISH TUDOR

Sitting high on a hill surrounded by 1.77 acres terraced rock gardens, fish ponds, mature trees and a great variety of exotic shrubs and flowers. The residence offers over 2800 sq. ft. of luxurious living. To view please contact. MLS.
FRANK SALE
382-9191 ANYTIME

CHARACTER PLUS

4 bedroom home with full basement on a large apartment zoned lot. Fruit trees, berries, grapes and a garden. Owners transferred. Priced to sell $67,500. MLS.
FRANK SALE
382-9191 ANYTIME

the Permanent

BY OWNER
Immaculate two storey Colonial home in prime Gordon Head area. Walking distance to all schools. Over 2100 sq. ft. plus full basement and garage. Four bedrooms, 2½ bathrooms with family and laundry room off kitchen, two fireplaces on main floor with glass enclosures, wall to wall carpet throughout, builtin dishwasher, many other extras. Large private patio and fenced yard. 10¼% mortgage of approx. $50,000 due January 1983. Full price $125,000. For appointment to view call 477-0753.

Direct From Builder

In Colwood comtemp. - split level. Large LR & DR, family size kitchen, thermopane windows, fireplace. 5 yr. warranty. Building lots available, excellent locations. Ph. KEN MILLAR 478-1721 or 384-8075 Pager 519 anytime

RIDLEY BROS.
DEVELOPMENT CO. LTD.

250 HOUSES FOR SALE

DUNSMUIR
388-7868

OPEN HOUSE
Sat. & Sun. 1:30-4
3278 MEGAW

(off Ocean View Dr., backing to Cedar Hill Golf Course)
Be the first to have the opportunity to own this lovely three-bedroom, family home, only five years old, conveniently located. Close to all amenities and next to a golf course.
Asking $98,500
For prior viewing call: 388-7868. LEO PIGERT 598-1975 or BING RICHARDS 388-5464 pgr. #732.

OPEN HOUSE
Monday, May 19,
1:30-4 p.m.
1521 GLADSTONE

Exceptional 2 Bedroom no bsmnt bungalow in mint condition inside and out, on lovely quiet street.
$63,500
Irma Kuligowski
383-0596 388-7868

OCEAN VIEW
VIEW ROYAL

Almost 2 ACRES with excellent 3 Bedroom home and good subdivision possibilities.
$118,000
Excl. Call Allan Klenman
656-4242 388-7868

12%
2 BEDROOMS

Full basement home. Living rm. with fireplace. Put $6800 down and get 12% mtge for 2 years. Full price $54,000
A. Klenman 656-4242, 388-7868

ROYAL OAK
10¼% MORTGAGE
DUE 1999

This lovely family home, built 6 years ago, has been very well kept. 3 Bedrms on main floor — full basement with finished Rumpus room, bathrm and utility. Room for more development. MLS #045864. Asking $89,900.
Leo Pigett 388-7868 or 598-1975 Res.

UNDER
CONSTRUCTION
on a large
WOODED LOT

CEDAR HILL/MT. DOUGLAS area. Lovely three bedroom contemporary family home — will be ready for your occupancy by end of July.
Asking $137,500
For further information call Leo Pigert 388-7868 or Res. 598-1975

SUPER BUNGALOW

In quiet location. 1 Bedroom retirement or starter home. Price $42,500. EXCL. Call Ken Porter (r) 656-5235 or 388-7868.

WHITTOME'S

OPEN HOUSE
482 LAMPSON ST.
Sat. & Sun.
1:30-3:30

Spacious (1270 sq. ft. +) family home on 645x157 duplex zoned lot in a popular Esquimalt area. Leaded glass doors to separate lge. D.R. Bright entertainment size L.R. with H/W floors and F.P. Wide entrance hall — upstairs ready for developing. Full bsmnt. D.I. Garage. Several fruit trees.
B. Brown 479-1667 C. Atkins

PET LOVER'S
SPECIAL

Just walk out of your back door onto Parkland from this 2 bedroom Charmer. Featuring separate Dining-room, Living Room with Fireplace. 3 Blocks from Mayfair Shopping Centre. Priced at $59,900. Call to View.
479-1667 Baz Pharaoh 658-8449

Beside A
Babbling Brook

There is about 1577 sq. ft. on the main floor plus a full size fully developed basement in this 4 year old bungalow. Large kitchen with dining area, large front room with brick fireplace, in-line dining room, 4 pce. bath, 3 bedrooms — master ensuite. Sliding glass doors from master bedroom and dining room to large sundeck. Sliding glass doors from other bedrooms to sunroom. Downstairs the 28'6"x12'6" rec. room has brick fireplace and wet bar. Two bedrooms, 3 piece bath (shower), third room which could be kitchen for in-law suite, plus 2 car garage completes lower level. Separate 1 car garage. The back yard borders a nature park ensuring continued privacy. Lot is .28 acre on quiet cul-de-sac. Existing mtge. approx. $52,000 at 9¾% due Mar. 81. $478. P.I.T. Offered at $96,900. For appointment to view call:
652-3006 Alex Davidson 479-1667

TRIANGLE MT.
CUALTA HTS.

New home with a difference — 1440 sq. ft. on main to provide decent sized rooms inc. 3 BR's, 2 full bathrooms, utility on main, heatilator FP, thermoglass windows, huge sundeck with views to city, full high lower level. Price $97,500. MLS. Wilfred Davis 479-1667 or 658-8884.
J. H. Whittome & Co. Ltd.

COACH HOUSE
REALTY LTD. 381-5255

UPLANDS—
SUPER
SEAVIEWS!!

This fine five bedroom family home ideally located on ⅔ acre lot. Family room, rec room, wet bar, backs on park.

NOW REDUCED TO
$230,000

For further information call—
PETER CHOWN 477-0767
COACH HOUSE
REALTY LTD. 381-5255

COLWOOD
$73,500
LGE. ASSUMABLE MTGE. AT 11%, DUE 1984. POSSESSION, JULY/80.
VIDCO 388-4232
GAIL JENKINS
478-6458
SHANE YADA
658-8762

VICTORIA

New SxS Duplex, 3 bedrooms, 3 bathroom home in cul-de-sac, 1245 sq. ft. of living area. 3025 Josette Place (Quadra and Fifth). $67,900. By builder. 595-0587.

UPPER GORDON HEAD

Immaculate 4 bedroom 3 bath, family room, dining room, 2 fireplaces, wall to wall throughout, garage, on large well landscaped lot. Close to schools, university, bus. $117,000. Courtesy to Realtors. 721-3339.

250 HOUSES FOR SALE

National Trust Realtor

Hillside Mall 595-2121
3440 Douglas 382-8101

OPEN HOUSES
800 BLK.
McKENZIE AVE.
1:30 p.m. to 4 P.M.
DAILY
4 NEW HOMES
$71,500 TO $76,500
NATIONAL TRUST CO. LTD.

1434 TAUNTON ST.

A quiet cul-de-sac located in the Jubilee/Stadacona area. A neat and tidy bungalow, 3 spacious bedrooms. Modern kitchen and bathroom, living room, dining room. Recently decorated. 2 car parking pad. 16x12 cedar patio. Immediate occupancy. Assumable mortgage. Asking price $63,500. Quick possession.
LARRY LINEHAM
Off: 595-2121 Home: 595-0134

QUALITY AND
COMFORT

Situated on ¼ acre lot in Langford this 3 bedroom, 3 bath home is in excellent condition. The best construction and quality throughout with many extras. Heated swimming pool, two fireplaces and much more. Offered at $89,500. For viewing and further information call:
ERNEST WILLDEN 383-0640
NATIONAL TRUST 595-2121

$44,900

Great Price — Good, Quiet Location! Cosy 1 bedroom home, neat as a pin. Full 6' basement. 44x115 lot. New M.L. Drive by 1427 Walnut St. and call
RUDY ROST
382-8101 or Res. 658-5490

$84,900.00
BEST BUY

Brand new value, 1,635 sq. ft. finished including the rec room. 3 bedrooms, 2½ baths (master is 3-pce. ensuite), heatilator fireplace, double glass, patio off dining room. This house has better quality throughout including carpeting, plumbing for dishwasher, cedar siding, plaster-type stucco, and much, much more. MLS. 46140. Cuaulta Heights.
GRAY LAITE — Res. 656-5267, Office. 595-2121

QUADRA AREA
$99,500.00

—Superior, 4-level split; large basement
—Over 2,000 sq. ft. of living space
—3 bedrooms, can be 5, 3 bathrooms
—Large livingroom, sepa rate dining room.
—Family room off family kitchen
—2 fireplaces
—Owner will look carefully at all reasonable offers
595-2121 IRENE VAN 477-7821

GORDON HEAD
BEAUTY

—Large, assumable mort gage
—5 bedrooms, can be 6, 3 bathrooms
—family room, over 2,500 sq. ft. of living
—Double carport, 2 fire places
—Excellent value on this modern home
—$107,500.
595-2121 IRENE VAN 477-7821

LOTS—LOTS—LOTS

Newly available. 2 fine lots in Glanford area. 1st is over 10,000 sq. ft. overlooking everything at $40,000. 2nd lot is over 7,000 sq. ft. with good view at $39,000. Fully serviced. For more details phone HAL BARBER 382-8101 or res. 385-4995.

A REAL BEAUTY

A quiet street close to Stadacona Centre. Exquisitely decorated character home featuring living room with fireplace, formal dining room, large family sized kitchen. 4 spacious bedrooms for a total living area of close to 2,000 sq. ft. also stairs lead up to high peaked attic, full basement, carport over sundeck. Beautifully landscaped just listed exclusive. Asking $86,500.
LARRY LINEHAM
Off. 595-2121 Home: 595-0134

GORDON HEAD
5 BEDROOM
FAMILY HOME
$92,000

This home is close to all schools and rec centre on a quiet street. The lot is over 11,000 sq. ft. Lots of room for parking campers, boats etc. The spacious home features a sunken living room, 2 pc. ensuite, extra kitchen and bathroom in basement all professionally built. Can be extra accommodation for family or in-law suite with separate entrance. MLS.
MIKE McKENNA
382-8101 592-3611

BRING AN OFFER
$43,800

Small 2 Bedrm. home, Fernwood area. Owner very anxious to sell. PADDY MCPEAKE 743-5385 or office 382-8101.

MacLeod & Associates
REALTY WORLD.

$64,900
Don't Miss
This One!

This deluxe 30 year old house will make an ideal home for some family very soon. Located on a quiet street this 3-BR house is close to all levels of school, and the new Fernwood Rec. Centre. Let the kids loose in the large fenced yard and keep the animals in the dog run. BONUS: Separate garage, 2 bedroom in-law suite, and much more! Call now for a private viewing.
Linda Schaumleffel
381-3131 386-0403

MLS

HOUSE FOR SALE
LIST MLS!
ASK YOUR AGENT
Victoria Real Estate Board

OAK BAY
UNIVERSITY AREA

Quality family home, set back on large, well-treed lot, located within 1-block of Henderson Park & UVic campus. This 2-storey home features 4-bdrs, LR with FP, family room with indoor bbq, attached garage, and private backyard. Is in immaculate condition. Asking $126,000. Contact D.A Foote, bus 384-9932, res 595-7723. No agents please.

250 HOUSES FOR SALE

WHITTOME'S

LANSDOWNE
ST. MICHAELS
$79,900

GLASSED IN
SUNROOM

A VALUE PACKED, COMFORTABLE HOME YOU SHOULD SEE NOW. LIVING ROOM WITH LARGE OPEN BRICK FIREPLACE, DINING ROOM, 16'x22' GLASSED IN SUNROOM. FULL HIGH BASEMENT WITH 3RD BEDROOM SEWING ROOM AND SALON. NEW EXCLUSIVE. FOR VIEWING CALL:
388-4271 BOB JOHNSON 592-3573

Sea-City Views

Reduced $10,000 for quick sale; now well below replacement cost. Gracious living dining rm. rock, floor to ceiling F.P., indirect lighting, built-in eating area in well planned kitchen. 3 bdrms., 1½ baths on main. Ground level family rm., heatilator brick F.P., lge bdrm. or den, 3 pce. bath, laundry rm. and hobby rm. Watch the ships go by from the huge sundeck over double carport. MLS. $110,000.
388-4271 Ruth Lukaitis 477-5306

1564 KNIGHT
$91,500

DRIVE BY
THREE BEDROOMS
388-4271 BOB JOHNSON 592-3573
388-4271 MR. YELLS 383-5039

HILLTOP HAVEN

Now you can buy this 2-bedroom home sitting high above the surrounding homes with view of the country side. Close to all conveniences and with future development possibilities. Out-of-town vendors say sell. Call now to view. Asking price of $57,500. MLS.
C. L. (Buzz) Fraser
388-4271 479-1424

METCHOSIN
3 BEDROOMS
$55,000

NOW YOU CAN BUY THIS 3 BEDROOM STRATA DUPLEX WHICH IS IN SPOTLESS CONDITION AND SITUATED ON A NO-THROUGH STREET. SAFE FOR THE CHILDREN, CLOSE TO SCHOOLS AND PRICED FOR A QUICK SALE. MLS. PHONE FOR DETAILS:
C. L. (BUZZ) FRASER
388-4271 479--1424

SPENCER LEE'S
GALLERY OF
HOMES

4 BEDROOMS
REYNOLDS PARK
11¾% MORTGAGE

Excellent home with 4 bedrooms on separate floor. 2½ baths, double garage, sunken living room. This is an ideal family home, close to shopping, schools, parks and transportation. Priced at $115,000. MLS.

COUNTRY LIVING
RANCHER
CLOSE IN

A nice 3.26-acre property with partially completed barn and a ranch-style home with full basement. Priced at $129,900. Call now as this won't last.

CAPE COD
FAMILY LIVING

This 4 years new, Cape Cod style family home has AM-FM intercom, 4 bedrooms, 2 baths, pantry and mud room, full basement situated on approx. ½ acre in North Saanich. Great for children, suitable for ducks, dogs, pets. ONLY $87,900.

QUADRA-TATTERSAL

Your own rock garden and right in the city. A 3 bedroom split-level at the end of a cul-de-sac. Located on the Old Craigmillar Estate — this home is ideal if you want a large lot close to all amenities. $81,900.

FAMILY AREA
NEW SPLIT-LEVEL

Just going to be started and I have the plans to view:
—Excellent location
—Bay window in living room
—3 bedrooms, 2 bathrooms
—Dishwasher and garburator
—Cottage-style roof
—Choose your own colors and carpets
—View lot
—$98,500

GORDON HEAD
NEW SPLIT-LEVEL

Excellent new split level of superior construction. Built-in vacuum system, exceptional cabinets, double garage, full ensuite and family room with fireplace running off kitchen. Priced at $129,500. MLS.
CALL ME!!
386-3124 SPENCER LEE 598-0061
SEASPRAY PROPERTIES LTD.

BLOCK BB BROS.

See Our Weekly
BEST SELLERS
CATALOGUE

RESIDENTIAL

3 BR rancher 1621 sq. ft.	$66,500
Brentwood split level	$85,900
Harbour sea view	$96,000
Cedar log home	$108,000
Colwood fabulous sea view	$124,900
One of a kind sea view	$149,500
2.83 acres, 2750 sq. ft. home	$149,500

PEIRRE BERUBE
478-5561 (Bus.) 388-6275
Pager #2764

LOW LOW INTEREST

Having trouble locating a home you can afford? Try this — two bedrooms, living room, extra large kitchen, garage. PLUS a smaller second home you can rent out. Call today to see this super duplex on the outskirts of Langford. Easy access to hwy. Only $68,500 with a big assumable mortgage at 11¼%. Cut your monthly payment bill and your cost of living. MLS 46248.
PETER BYRON
478-5561 (Off.) 642-4184 (Res.)

TAXI

—Local small operation
—Excellent name
—Licenced for 4 units
(MRS.) PAT WALKER
478-5561 (Off.) 474-1581 (Res.)

SOOKE

11 year old, 3 bedrooms, basement home. VLA built. Large lot.
(MRS.) PAT WALKER
478-5561 (Off.) 474-1581 (Res.)

REDUCED TO $59,900

Charming ranch style home with 3 bdrms., updated kitchen and bath, huge LR and DR with rock fireplace. Several outbuildings including garage on terraced .92 of an acre. Just 10 min. to Colwood at a great price.
MIKE MYERS
478-5561 (Off.) 478-6349 (Res.)
Pager 388-6275 No. 799

HAVE YOU GOT $6,000 CASH? Three bedroom, no basement, good location. 595-0358.

250 HOUSES FOR SALE

JACK MEARS
OAK BAY REALTY LTD.
2194 OAK BAY 598-3321
Where Trust Is
The Basis Of All Business

HIGHLIGHT
OF THE WEEKEND
3733 CASEY DRIVE
OPEN HOUSE —
SAT. 1:30-4:00

Charming, 3-bedroom, 1955 bungalow in excellent condition in a pleasant neighbourhood. An extra bedroom in the developed basement and six major appliances, compliment the attractive price of $74,900. Call RON KLIZS at 383-0497 (res.) or 598-3321 (bus.).

GORDON HEAD —
$109,900

With a fine view of Mt. Doug, this immaculate, family home built in 1978 is situated on a quiet cul-de-sac. Close to schools and shopping centre. 3 bedrooms plus family room and rec. room. 2 bathrooms, 2 sundecks. Kitchen has teak cabinets plus large eating area. Double carport, thermopane windows throughout, fully insulated. MLS. To view please call JOHN BARNES at 598-3321 or 598-4243.

QUIET FAIRFIELD

A well-built and solid home with 2 bedrooms up and 1 down in lovely condition. The living room has a brick fireplace and bookshelves, the SEPARATE dining room has a built-in buffet, the modernized kitchen has solid oak cabinets and there are two modern bathrooms. In the full high basement is the third bedroom (or large den), large storage room, workshop, walk-in pantry and lots of space for rec room or play area. Fully fenced back garden, separate garage, immaculate inside and out. Asking $87,500. Call GEORGE BLACKBURN at 598-3321 anytime.

PRICE REDUCED!
LANSDOWNE AREA

Was $119,900, now $114,900 as owner has purchased. Up to five bedrooms, two baths and just two years old. Lots of space, lots of quality extras such as thermopane, intercom and dishwasher. Excellent garden, close to schools, university, shops and transportation. Would also lend itself to excellent in-law accommodation. Be sure to see this and be prepared to make your offer! View by calling MARKIE MUNN at 598-3321 anytime.

EASY LIVING

Why live in a one-bedroom apartment when you can have a one-bedroom home on a nice lot with a garage and lots of room for a garden. Asking $45,000. Please call PHYLLIS COUTTS at 598-3321 (bus.) or 388-9563 (res.).

PRETTY PERFECT

3 bedrooms, 1 extra down. Living room with fireplace, den, large, bright kitchen in a family-oriented cul-de-sac. Out-of-town owner, make your offer. Asking $79,900. Please call PHYLLIS COUTTS at 598-3321 or 388-9563.

VIC WEST

3 bedrooms for a lovely retirement or starter, living room, sewing room and large kitchen. Over-sized lot with separate garage and storage shed. Asking $69,000. Please call PHYLLIS COUTTS at 598-3321 or 388-9563.

SPACIOUS — VIEWS
$62,900

Overlooking Gorge Vale Golf course from large sundeck. 4 bedrooms — semi-detached home with wet bar in rumpus room (could be in-law suite). Must be seen. 9¼% 1st mortgage. Call JIM LOISELLE at 388-6262.

Member
Relocation Services Canada

BOORMAN'S
612 Fort St.
386-7521
2045 Cadboro Bay Rd.
595-1535
BOORMAN INVESTMENT CO. LTD.

GORDON HEAD

Prestige neighbourhood, quality throughout, meticulously kept stylish residence built to stringent owner's specifications, 4 bedrooms, 3 bathrooms, balcony and huge sundeck, tile roof. Top grade thermopane windows. Finished ground level basement, wonderful grounds. $167,500. MLS 46385.
OLGA ZACHARY
Off. 595-1535 Res. 592-2265

LOTS
TWO MILE CIRCLE

A builder client of ours has selected treed lots available with views. He intends to build in the near future and is willing to discuss custom building the home of your choice. Call to discuss with sole agent:
JOHN JENKINS
Off. 595-1535 Weekend 388-5464
Pager 582

NEW HOME
FOUR BEDROOMS

This family home recently completed with a Southern aspect has been built to take full advantage of the sun and views. The large sundeck off living room overlooks Cedar Hill Golf course. Dining room and kitchen (also with sundeck) three bedrooms, 1½ baths complete main floor. Lower level has imposing entrance hall and fourth bedroom, undeveloped area for future family room, R.I. bathroom and laundry area. Two carports. Garden is easy care and landscaped. MLS 45680. Price $112,500. To view call
JOHN JENKINS
Off. 595-1535 Weekends 388-5464
Pager 582

CHARACTER HOME
FAIRFIELD

This home has been restored by a craftsman who appreciates the original. Insulation effectiveness indicated by low Hydro bills. New wiring with ample outlets. New copper plumbing. Attractive modern kitchen with eating area. Large dining and living rooms — two good sized bedrooms and bathroom complete main floor. Bonus huge bedroom/studio with wide stairway on upper floor. Basement full length excellent workshop. Easy care lot with service no through lane. Assumable 1st mortgage at 10½% until 1982. Price $97,500. To view call:
JOHN JENKINS
Off. 595-1535 Weekends 388-5464
Pager 582

ALMOST LIKE FLYING

Custom Design 2 level home. Views of Saltspring, Brentwood Bay, Mill Bay. 8 room family home. Well sited on almost ¾ of an acre. Trees. Garden areas. Natural setting. $148,000. MLS. CAL: JOHN HOLMS at 386-7521 or 384-8075 Pgr. 1393.

QUADRA & MCKENZIE AREA
One year old modern cedar front, 3 bedroom, in a new cul-de-sac. Many extra features, landscaping, money savers, plus a large assumable three year, 10¼% mortgage. Price and possession negotiable at about $100,000. Principals only. 479-9592.

PRIVATE SALE
LANGFORD

3-bedrms, en suite MB, W/W carpeting, full basement, FP, sundeck, cul—de—sac, close to all schools and shopping centre. $77,900. For more info: 479-6493.

250 HOUSES FOR SALE

Century 21
MAYFAIR REALTY
Mayfair Centre
386-2955

OPEN HOUSE
MAY 19
2-4 P.M.
1743 SAN JUAN

Sunshine bright, well maintained house with easy care fenced lot, located on quiet street. There are 3 bedrooms, one 4 pce. bath, one 3 pce., one 2 pce., and patio doors to a large deck facing south, also a beautiful rec. room with white brick fireplace. These are only a few reasons why this could be just the home for you. Come to Monday's open house or call MARION BRADSHAW, 386-2955 or 477-4125. New MLS $96,000.

OPEN HOUSE
SAT. 2-4 P.M.
7769 SCOHON

Brand new 4-BR cape cod in sunny Saanichton. Shake roof, cedar and brick, heatilator fireplace, thermo windows, full price $79,900. MLS. P.S. Large assumable mortgage at 12%. PETER SYKES, 386-2955 or 382-3216, GEORGE WALL, 386-2955 or 477-0548.

SPACIOUS
RANCHER

In a high location on ½ acre in Dean Park Estates this brand new home offers 1700 sq. ft. of living area on the main floor. Custom built by owner it also has a huge basement for further development. Sea and valley views from the sundeck. MLS. Asking $149,900. LEIGHTON NOBLE, 386-2955 or 388-6275, Pager 789.

PRIME
GORDON HEAD

New MLS listing of a super, 4-bedroom home in display room condition on a quiet street of other beautifully-kept homes. The fenced garden is well manicured and the spacious sundeck is unshaded most of the day. Two fireplaces, large rec. room and much more. Asking $97,500. LEIGHTON NOBLE, 386-2955 or 388-6275, Pager 789.

NEW COLWOOD
EXCLUSIVE

On one-third acre treed and landscaped lot this three or four-bedroom, split-level home is perfect for family living with finished rec. room, schools and shopping close and much more. Asking $87,500. Courtesy to realtors. LEIGHTON NOBLE, 386-2955 or 388-6275, Pager 789.

LANGFORD
$59,500

A semi rural atmosphere, this starter, retirement or in between offers 2 bedrooms (one large), a bright living room and eating area in the kitchen. Lot is a gardener's delight — lots of fruit trees, raspberries, 2 potting sheds plus a heated greenhouse with plumbing. All put together on a quiet street, this could be the one for you. Call MARION BRADSHAW on this exclusive listing. Courtesy to realtors. 386-2955 or 477-4125.

SALTSPRING
LOT

Summer's coming — put a little chalet type on this lot, close to St. Mary's Lake, water and power near by. Just the spot for your vacation home, or year round — beautiful Salt Spring and still reasonably priced at $12,900. MARION BRADSHAW, 386-2955 or 477-4125.

Montreal Trust

GORDON HEAD
EXCITINGLY
DIFFERENT

Sunken conversation pit with fireplace in the living rm., master bdrm. in loft area and a vaulted ceiling are only some of the exciting features that make this 3 bdrm, 2 full bathroom home excitingly different. MLS 44555. For more information and your opportunity to view, please call:
GARY RESTELL
386-2111 478-6987
TOM SLEMKO
386-2111 477-1277

SPANISH
RANCHER

Immaculate 1 level Colwood bungalow with an appealing COURTYARD entrance. 3 bedrms., 1½ baths, separate DOUBLE garage. This home is beautifully maintained and is located on a quiet Cul-de-Sac in an area of fine homes. Nicely landscaped and fully fenced yard. Owners transferred, this home is priced to sell at $76,000 with a good existing assumable mortgage. ML. Please call:
386-2111 DAVE HELM 382-0831

CENTRAL
SAANICH
DRIVE BYS
(Off E. SAANICH RD.)
Saanichton Area

1892 PROSSER. Terrific home on extra large lot. Offers 4 bedrooms, 3 baths, family room with FP, rec. rm. Ideal for teenage family. Approx. $58,200 at 11.5% due Nov. '81 assumable mortgage. Over 2400 sq. ft. living area. Double carport (extra parking) Offered at $89,900. MLS 46267.

1880 PROSSER. Immaculate split level. 3 bedrm., 2 baths. Fenced back garden with fruit trees. Double carport. New carpets. Must be seen. Asking $82,500. MLS 46058.

Both properties have open pastoral outlook, close to recreational facilities. Vendors transferred. Give me a call to view:
386-2111 A. WESTGATE 656-3423

CHARACTER
FAMILY HOME

NATURAL WOODWORK . . . STAINED GLASS . . . FIREPLACE . . . BAY WINDOW . . . REWIRED . . . REPLUMBED . . . STUCCOED . . . 3 BDRMS . . . The list goes on and on. We have priced this one at $67,500 and with $10,000 down, the owner will carry the balance at 12¾%. This deal will not last long, so call now for full details and viewing. ML 46238.
386-2111 Graydon Hooker 382-1258

ROYAL OAK
AREA

Attractive tudor trim white stucco and rock family home off the busy streets. 4 bdrms., 1½ baths, close to schools, bus, shopping. Asking $84,900. 1st mtge. $22,500 at 10% due Jan. '82. Exclusive. Drive by 627 Polyanthus and call:
386-2111 Del Beckner 477-4994

250 HOUSES FOR SALE

BB B ROWN BROS on LANSHARD
"People Helping People"

OPEN HOUSE
1710 FELTHAM
ROAD
Fri., Sat., 2-4

On a large SUBDIVIDABLE, 120'x156' garden lot. Delightful tudor/stucco, no-step home, well screen by shrubs and trees for privacy. Superior renovations provide large living rm. with fireplace. Guest-size dining rm. Bright, convenient kitchen, 2 bedrms., 4-pce. bath. Top quality, wall-to-wall carpets. Large attached garage. Cement patio plus matching studio. Come and see this attractive one-of-a-kind home. Excl. at $87,500. with:
CEC PEARCE 658-1050

CADBORO BAY

A small older, 2 bedroom, no basement cottage. Set back from the road on level garden lot with trees and shrubs providing privacy. Electric heat, almost new roof. Excellent condition. Separate garage. Just one long block to the beach. Asking $69,000. Exclusive with:
CEC PEARCE 658-1050

NEAR
TATTERSALL

There is an immaculate 1,250 sq. ft., 6-room bungalow located on a quiet street. This home features a L/rm. with firelace, D/rm, kitchen with bright eating area and access to a sunny deck, 3 bedrms. and a full basement for your family to expand into. All on a 60'x166', nicely landscaped lot with apple, pear and plum trees. Offered at $89,000. The view of the Sooke Hills and Olympics is free! Don't hesitate. Phone:
DON NEWALL 592-1317

KELSEY PLACE

A beautiful mature tri-level home of more than 2,100 sq. ft. with 4 bedrms., 3 bathrooms, spacious kitchen serving formal D/rm. and large L/rm. with feature wall fireplace. 27 ft. rec. rm., 2-pce. bath and 4th bedrm. on lower level, plus large utility laundry rm. Separate garage and paved extra parking on a lush landscaped lot. Offered at $139,000. MLS. Appointments with:
JIM MASSEY 385-8226
TED KAY 385-4086

McLELLAN PL.

A quiet cul-de-sac off McKenzie at Douglas, with almost new 3-bedrm. ranch style, no basement home. Attractive mtge. of $44,000 at 11½% on full price of $59,000. Drive by, then call for appointment to view. Please do not disturb tenants.
JIM MASSEY 385-8226
TED KAY 385-4086

WALK TO
UNIVERSITY
$87,500

Newly listed in the popular University/Mt. Tolmie district. Immaculate condition inside and out. Spacious L/rm with fireplace D/rm with sliding door to sundeck. Bright cheerful kitchen. 3 Bedrms full basement features rec. room, 2-piece bath, drive-in garage. Secluded back garden. Close to all school levels, stores and bus. For further details call:
DON MESSAGE 477-3715
Exclusive Agent
or 385-8771 (anytime)

GARDNER
REALTY Ltd.
395 Fort St. 385-7744

ROCKLAND
CLASSIC

Now available in the prestigeous Rockland area is a delightful 2-storey family residence retaining its original charm and beauty. The home, featuring 4 BRs, 2 fireplaces, 2 full (4 pce.) baths has been completely remodelled and updated with approx. 3,000 sq. ft. of finished area. Exceptionally large formal styled rooms. Comfortable hot water heating. The gardens have been professionally maintained. A large assumable mortgage at 11½% to May, 1982, is also available. This is truly a magnificent Rockland dwelling with all the attributes for gracious living. MLS. For your private viewing, please call:
MARTIN BATTLE
385-7744 598-6605

FULL BASEMENT
$49,900

Solid, stucco bungalow with modern, bright kitchen with range and fridge, through hall, one bedroom on the main plus one in the high basement. There is also a counter sink and cupboards in the basement plus a toilet. The driveway to the rear yard gives access for parking of vehicles, etc. MUST BE SOLD. MLS. Call now.
CLIFF SALMOND
385-7744 477-3626

STEP BACK
IN TIME

and enjoy the dignity and charm of this authentic 2-storey Fairfield Tudor residence featuring 4 BRS, 2 baths, large LR, formal DR and delightful den with FP. Call me today to view this character home reminiscent of an exciting bygone era. MLS. Offered at $164,900.
MARTIN BATTLE
385-7744 598-6605

OAK BAY
TUDOR

Want a home with new insulation and energy efficient radiator heat, close to beaches, schools, recreation facilities and shopping? Call me today to view this immaculate Tudor home. $93,500. New MLS.
385-7744 DALE BRIGGS 592-3978

PANORAMIC
VIEWS

From this EXQUISITE home. EXCEPTIONAL inside and out. M.L.S. $93,500. Call me and view today.
AUDREY MONT
385-7744 598-7598

VALLEY VIEWS

Large home, large lot, good workshop, extra parking. M.L.S. $121,900. Call now to view.
AUDREY MONT
385-7744 598-7598

Glengarry Realty & Investment Corporation

GORDON HEAD
$104,900

Brand new, 3-bdrm, 2½ bath, contemporary-design home situated in the Majestic/Kenmore area. Features include a vaulted-cedar ceiling in the LR with skylight and old brick FP. Outside the professional landscaping has just been completed. Call me now to view! MLS.
SCOTT MUNRO 652-5825
GLENGARRY REALTY
479-7138

250 HOUSES FOR SALE

SINCE 1887
Pemberton, Holmes Ltd.
1000 Gov't. St. 384-8124

ROCKLAND
Open House
721 Robleda

OPEN SUN 2-4
OPEN TO OFFERS
VENDOR MOVING
OUT OF TOWN
OLYMPIC MOUNTAIN
VIEW

LOCATION NEAR GOVERNMENT HOUSE. QUALITY SPACIOUS 2 OR 3 BEDROOM HOME WITH GUEST SUITE having own PRIVATE ENTRANCE — SOUTHERN EXPOSURE. Living room entertainment size with fireplace. Separate dining room enclosed sunporch facing secluded garden. Large utility room off bright modern kitchen overlooking rose garden. For prior viewing please call: MILDRED STAPELLS 384-8124 (24 hrs.)

TOWN & COUNTRY
OPEN TO OFFERS
ON $46,900

NEAT 2 bedroom older home with dry basement, pretty treed lot. Separate garage. Close to all amenities.
MILDRED STAPELLS 384-8124 (24 hrs.)

MT. DOUG PARK

2-storey, family home. 4 BR, 2 full baths, lots of storage, room to expand. MLS.
$99,500
BOB KATZER 382-3092
DEL WILLIAMS 385-9855

Panoramic
OCEAN VIEWS
Of Cordova Bay

SECLUDED-AN IMPECCABLE FAMILY HOME OR A TWO FAMILY HOME NESTED ON A BEAUTIFUL LOT 195'x95' SURROUNDED BY LOVELY TREES AND TALL HEDGES. QUIET CUL-DE-SAC, NEAR BUS. New MLS $180,000. For appoint. please call MILDRED STAPELLS OR JAMES PARK 384-8124 (24 hrs.).

HOME & 10 ACRES

This 3 BR family home is built to the highest standards of workmanship and finishing. Situated on 10 acres it offers seclusion and privacy as well as gracious living. You should really come and see it so please call
IAN GRANT 595-7434
MLS46090 $135,000

AFFORDABLE

is the name of this Esquimalt house with 3 BR, a bright and sunny kitchen and a great panelled LR, with FP and entrance hall, this could be for you. Priced at $58,900 it is on a very nice lot just 2 blocks from the sea. To view please call (MLS 45933).
IAN GRANT 595-7434

MOUNT BAKER VIEWS
CHRISTMAS HILL
AREA

Words cannot describe this beautiful "futuristic" executive home. Superb workmanship. Engineered and architecturally designed. Easy care lot. On cul-de-sac. MLS.
Mildred Stapells
384-8124 (24 hrs.)

XMAS HILL
CUL-DE—SAC

QUALITY 3-BEDROOM (5 bedrm. potential) CEDAR siding home has an INVITING LARGE FAMILY ROOM, SPACIOUS LIVING ROOM, BOW WINDOW, ELEGANT DINING ROOM, 2300 sq. ft. BEAUTIFULLY FINISHED with EXPENSIVE DECOR. TWO ARTISTIC FIREPLACES, 3 BATHS (plus JACUZZI). Attached dble. garage plus large matching workshop for BOAT STORAGE. Exclusive with
Mildred Stapells
384-8124 (24 hrs.)

NEW ON MARKET
RUSTIC
Contemporary
½ Acre—Tall
Cedars

3 spacious bedrooms, very large living room, separate dining room, family room, recreation room, 4 bathrooms, sauna and many extras. Saanich peninsula area. $147,500.
For appointment please call MILDRED STAPELLS or JAMES PARK at 384-8124 or 652-4119 (24 hrs.)

B.C. LAND
AND INSURANCE
AGENCY LTD.

FAMILY HOME
QUICK
POSSESSION
$50,000 at 12%

This brick and stucco three bedroom split Bungalow has two Baths, living room with Fireplace, Rec. Room with Wet Bar and Room for a Family Room. Lots of parking, near schools and Shopping. Offers to $77,500.
478-7403 Don Riehl 478-5588

PLANTING TIME
Half acre for the gardener to grow all the fruit and vegetables a large family needs. About 2800 sq. ft. of living area in this 4 BR home. 2 full baths. Huge rec room, extra large family kitchen & much more. Sundecks & patios for summer fun. Asking $84,900.

CALL JUNE CORBY
478-8780
Century 21 Suburban 478-8316

$69,500
Immaculate Family
Home

5 Yrs old and in Super condition, this 4 BR., 1½ bath, full bsmt home is the best buy in Langford. A lovely family room with FP is another plus! Don't miss seeing this one. It won't last long. Century 21 Suburban Realty 478-8316.

SUSAN McCANDLESS
478-4606

Canada Trust Realtor

OFFICE
SAT. HRS. 10-3
595-5131

MILLSTREAM RD.
$86,900

Excellent three bedroom home with en-suite. Fireplace in bright living room. High day light basement with family room. Large garden area in fenced yard. Present 11¼% mtge may be assumed. For details contact:
NEIL BLACK 385-1265

250 HOUSES FOR SALE

BLOCK BB BROS.

See Our Weekly
BESTSELLERS
CATALOGUE
OPEN HOUSE
SAT. & SUN. 1-4
2795 FOUL BAY ROAD

With the timeless charm and deportment so characteristic of many ageless houses of Oak Bay, this home awaits another family. A well-appointed home featuring glossy white oak floors and full bsmnt. $84,500. 10% mortgage available.
COLIN CRAVEN
386-3231 386-0627
LYLE FRASER 656-6198

PRICED IN FIFTIES

3-bdrm, stucco bungalow located close to shopping schools and bus. Older kitchen has endless possibilities. Slate fireplace adds cosy note to living room. Basement includes second kitchen and half bath. A brick barbeque in fenced yard invites Dad to cook. To view call:
386-3231 Elaine Bradley 477-4738

EVERYBODY
HAS A DREAM
$94,700

Super, 3-bdrm, contemporary home in a high location offering splendid view of Victoria. For further details phone:
Rob & Sue Fukushima
386-3231 598-5245

BEAUTIFUL & BRIGHT

A unique California-styled, two-storey home featuring modern homemakers kitchen, gracious in-line living/dining room with old red brick fireplace, and character-designed second storey with sundeck. High location presents a private, fenced yard with scenic view of the city and distant view of Mount Baker. Price $82,250.00.
Rob & Sue Fukushima
386-3231 598-5245

ALMOST NEW HOME
IN BROADMEAD
4512 RITHETWOOD

Call me anytime to view this 3-bdrm home, cathedral ceiling and floor-to-ceiling heatilator rock fireplace in liv. rm., family room off kitchen, extra insulation, large, heated, attached garage. $144,000.
Mary Ann Waldmann
386-3231 598-0265

CEDAR HILL X ROAD

A dear, no-step bungalow, 3 bdrms, 2 full bathrooms, beautiful, hardwood floors in living room, new roof last year. A good assumable mortgage due August 84. Call to see:
Mary Ann Waldmann
386-3231 598-0265

DRIVE BY'S ONLY

—111 NAIGARA $54,900, 2-bedroom starter
—622 KELLY RD. $67,900. Near Hatley Park Shopping centre. "A charmer" 2+1 bdrms. Dble. garage (new ML).
—914 FALMOUTH $68,000. TOWN & COUNTRY area. Older, family home on GORGEOUS 60x216 lot.
—4087 CAREY RD. $89,900. PASTORAL VIEWS—HILLSIDE LOCATION.
—751-755 SEVENOAKS RD. This one will be different. SxS DUPLEX under construction next to RAINBOW PARK. Dble garage. 3 bdrms. master with ensuite and shower $140,000 (or $70,000 per side). Available around July 15th.
GERRIT KLOOTWYK
386-3231 479-3313
(24 hrs.) (till 11 p.m.)

ESQUIMALT
REC CENTRE

Beautifully-maintained, 2-bdrm home. Re-modelled kitchen and bath. Excellent location. $56,000. To view please call:
ROSA SIEGENTHALER
386-3231 478-8788

HERE'S YOUR
OPPORTUNITY

To purchase this 3-bdrm and den home. Terrific barbeque area, superb corner lot on a quiet street. Close to park and schools, home features large kitchen and sunken L.R. with fireplace. Asking $64,900.
Leona Edmondson
386-3231 383-7420

12½%
MORTGAGE
NEW HOME
$66,900

Only one left. 3 BR, Basement, carport. Hurry, to 2101 Henry Street, Sidney.
BOB HAMILTON 656-4692
KNOWLES REALTY
LTD. 384-8101

Knowles
The HOME Team.
384-8101

VIEWS
UNLIMITED

West Coast flavour at $159,000, offering 2100 sq. ft. with den plus 3 bedrooms, 2½ baths (featuring the Boeing one-piece oval bath unit).

Mtge. arranged at 12%, one-year term. Three appliances incl.
GAIL JENKINS
478-6458
VIDCO 388-4232
SHANE YADA
658-8762

ARCHITECT
DESIGN
VIEW ROYAL
$63,900

WANT SOMETHING WITH SOME ULTRA MODERN STYLE BUT WITHOUT A FANCY PRICE TAG? LOOK AT THIS! NEARLY NEW, 3 BDRMS., 1½ BATHS, SUNKEN L.R. WITH F.P., DISHWASHER, VAULTED CEILINGS, SKYLIGHTS, OPEN MEZZANINE FLOOR, CEDAR EXTERIOR. THIS COMPLETELY DETACHED HOME IS ON A 47x100' FENCED AND LANDSCAPED STRATA LOT WITH ROOM FOR A GARDEN AND KIDS TO PAY. PRICED $4-5000. BELOW SIMILAR HOMES IN PHASE II OF THIS DEVELOPMENT AS VENDOR WANTS QUICK SALE (HAS PURCHASED). TO VIEW CALL NOW!
BARBARA WHITELEY
CENTURY 21
Suburban Realty Ltd.
478-8316 (24 hrs.)

250 HOUSES FOR SALE

Island Homes Realty Ltd.
345 COOK STREET
386-7545

BEAUTIFUL BRENTWOOD BAY $116,000.

ideal retirement virtually waterfront. One of Victoria's most charming gardens. Views you must see. A home you must see. 2 bedrooms, living room with fireplace, recreation room and fireplace in full basement with oil fired hot water heat.
JOE MANTON 382-5211

TWO BEAUTIES

These two homes represent excellent value.
#1 Three year old-three bedroom fuel efficient home in excellent area, 10.25% mortgage home is immaculite, lot is treed and represents a "buy" on todays market. MLS #45852 Price $83,500.
#2 Three bedroom home, rec room, office or fourth bedroom down, easy care lot with trees, shrubs, close to bus line, shopping, quiet street garage. Ideal retirement home. MLS #45838 Price $74,-500.
For full informationand viewing please cal Doug MacKillop 727-2010.

LARGE MORTGAGE
CITY AND OCEAN VIEWS

Large assumable mtge at 11¾% in the very popular Lagoon Area — ½ of an acre with numerous fruit and ornamental trees — private patio off kitchen plus sundeck. This post and beam split-level home has three bedrooms, large, bright living room with white brick fireplace. Family room 16x22 could be used as bachelor suite includes kitchenette, 3-pce. bath, indirect lighting and separate entrance — Don't miss seeing this new listing at $89,900. MAKE AN OFFER.
Barry Thorndycraft
477-8487 386-7545

Metchosin Road

Looking for a spacious family home? New exclusive listing featuring 3 large bedrooms with 1 more in high bright basement — sundeck, drive-in garage, master bedroom ensuite — delightful rec room with fireplace and built-in wet bar, separate laundry room off kitchen — built-in range and oven. Clean well built and attractive. Priced at $83,000. For further information call Bill Palfrey, 598-4210 or 386-7545.

BRENTWOOD

Immaculate 4 yr old bungalow, full bsmt, 3 bdrms — lge master with ensuite. Formal living rm, separate dining rm, sharp kitchen with custom cabinets. Family rm with 2nd fireplace. Exceptionally nice home some view of Bay and Malahat, dble carport, only $89,000 with lge assumable mtge.
PHONE MORRIS LUND
386-7545 ANYTIME

PANORAMIC VIEW

Of Sea, Islands and Mountains on Cordova Bay Ridge. Prestige home in immaculate condition with many built in features. Spacious L.R., D.R., kitchen with eating area and master BR and den (bedroom) on main floor. Large BR, rec room with wet bar, laundry, etc. on lower floor. Beautiful bathrooms on each floor. Open fireplaces in L.R. and Rec and electric in den. Large covered deck. Double carport, also heated garage (workshop) on lower level. Garden areas and small orchard. Includes drapes and most carpeting. $194,000. By owner. 658-8051.

VICTORIA
4 BEDROOMS
2 BATHROOMS
$68,900

This home is in very good condition and could be easily duplexed but the real bonus is a $46,000 mortgage at 11¼% which you can assume. Add to this immediate possession and you have a combination that insures that this home will sell quickly.
BILL CARNEGIE
386-7545 652-3627
Island Homes Realty Ltd.

★ COLWOOD ★

(1) Brand new 3-BR. home. $71,900. Central location, full bsmt. Just listed. Offers.
(2) 3-Br. rancher, large lot. Must be sold. Offers on $69,500.
Call: CHUCK FARRAR
Pager 388-5464 No. 576
Office 478-8316
CENTURY 21
SUBURBAN REALTY 1978 LTD.

City Location
$61,900

Only 3 years old and in fantastic condition. Its flexible, either 3 bedrms (carpeted) 2—4 piece bathrms L.R. (no F.P.) in line DR. Family kitchen (eating nook) carpeted, finished rumpus rm, utility rm with w and d., 2 stoves, 2 fridges. If you only need 2 bedrms. you can have a fully self contained 1 BR in-law or revenue suite, carport, fenced back yard. We are flexible on terms. Lower D.P., property equity or trades considered. Make us an offer. If you will live in Vic West, please phone 479-5910.

$85,900
2300 SQ. FT. FINISHED

Extensive use of rockwork highlights this 4 possible 5 Bdr, 3 bathroom, 2 fireplace home. Located on a 10,000 sq. ft. lot at Turgoose Point in Central Saanich giving sea views from the living area. As the vendor is working out of town he has set the askin price at lower than assessed value and is also prepared to look at all offers.
LARRY HADDON
592-7735 385-1431
British American Realty Ltd.

SOUTH OAK BAY
Near the Village, newer home, 4-5 bedrooms, in-law suite, $159,-000. Private sale. 592-6415.

FAIRFIELD REALTY LTD.
Call the Fairfield Specialists
1295 FAIRFIELD RD. 383-2244

250 HOUSES FOR SALE

Open Sat.-Sun.
2:00 to 4:00
Uplands Border
2816 Dufferin

Make your personal appt. to view this new exclusive listing near the Uplands Gate. It offers 4 bedrooms, 1 bath, separate dining room, living room with fireplace, and hardwood floors. Built in 1928, this home is solid with updated wiring and plumbing. Some seaviews from dining room and upstairs. Near all amenities. $119,000.
Pauline Cass
598-1448 or
388-5464 Pgr. 705
SEASPRAY PROPERTIES LTD. 595-3151

Fairfield Realty Ltd.

FAIRFIELD—3bdrms. Close to beach and shopping. $87,500.
LANGFORD — 4 bdrms (2 down). Very clean, newer home. Immediate possession. $65,000.
OAK BAY BORDER — Large character, 3 bedrms, reception, living, and dining rm. plus den. 2 fireplaces. $95,000.
FAIRFIELD — Character beams and panelling. 3 bedrms (1 down). Close to shops and water. $74,500.
FAIRFIELD — New listing. Exceptional opportunity to obtain a large, 3-bedrm, character home. Stained glass, panelling, full dining rm., beams. Excellent condition. Priced to sell. $87,500. Move quickly on this one.
For more information, call Tony Brogan. 383-2244.

IT'S NEAT/
TIDY/ROOMY/
CONVENIENT
2943 Shelbourne

2 BR's with expansion possibilities to increase the value for the next owner — know you'll love it when you come inside and see it.
Excl. $65,900
VANCOUVER ISLAND DEVELOPMENT CORPORATION
— Realty Division 388-4232
SHANE YADA
658-8762
GAIL JENKINS
478-6458

CLEEVE WOOD ESTATES LTD.

4185 TYNDALL
June 1st completion. 1½ storey 2x6 construction. Upstairs: 3 bed, 2 bath, seperate L/R and DR (sundeck off). Masonry circulating fireplace. Downstairs: roughed in 3rd full bath, washer/dryer room, workshop, family room with fireplace, 3 more beds or rec room and 4th bed. All this on a hard to find 12,000 sq.ft. Gordon Head lot, naturally landscaped along with numerous fruit trees. Features: Quality Merit cabinets (large pantry in kitchen), deluxe floor covering, laundry shute, thermopane windows (Almetco Greenhouse windows of kitchen nook), Nutone AM/FM intercome. $116,500. 477-4906 or 479-0195

OPEN HOUSE
SAT. 1:00-4:00
4431 Wilkinson Rd.

¾ acre mini-farm at edge of city with updated rustic CHARACTER home. A spectacular, large living room with fireplace and views from large windows. Ground floor rec room leads to patio and swimming pool. Three bedrooms, master en suite, one with it's own sun porch. Good growing soil and buildings for livestock, poultry, etc. Realistically priced. For prior viewing cial Hugh Yerex 479-8169 or 592-2407. MLS.
MARGETTS & GOWER
OAK BAY PROPERTIES LTD.

OVER ½ ACRE
CENTRAL SAANICH PANORAMIC VIEW

Land is where its at. Space here for children, garden, animals. Panabode house, 700 sq. ft. main floor. 1, 2 or 3 bdrms, 3 pce. bath, LR and kitchen, solid concrete basement.
Needs TLC, but where can you buy this for $63,900.
Owner wants quick action. Phone 477-9858 for appointment.

ROCKLAND

Custom built 1 year old Character style 3 or 4 bedroom family home. 2300 sq.ft. plus garage, 3 bathrooms, family room etc. Many extras, quality finishing, hardwood floors, easy care fully landscaped lot on quiet street. Priced below appraisal, for quick sale. For more information phone owner 595-1175

1412 BEATTY STREET
SAXE POINT AREA
Beautiful Colonial style large family home with seaviews. ½ block to sea. Designed for gracius living and privacy. 5 bedrooms, 2 baths, secluded backyard with patio and barbeque. Custom, quality built energy saver. Asking $115,000. Phone 383-1971, by Appointment Only.

BY OWNER
Are you interested in an investment? I have a delightful 2 bedroom basement home for sale in the Jubilee area. Completely redone inside. I would like to sell this home to you and rent it back with a year's lease. Drive by 1706 Bank Street. For appointment to view, call 592-1157 after 5pm. $56,900 firm. No agents.

COSY AND AFFORDABLE
2 bedroom, large lot, nice area by parks, on bus route, totally redone inside and out, wxw carpeting, new asphalt driveway, much, much more. Priced for quick sale. $53,500. 381-0993

TOLMIE AREA
Large well kept two bedroom home, diningroom, fireplace, sundeck, drive-in garage. BONUS, large one bedroom fully self contained suite down. Assumable mortgage at 11-¼% due 1984. Must see interior. $74,900. 385-2850

2 HOMES — 1 LOT
2 bedroom and 1 bedroom home on Resthaven Drive, Sidney, 1 block to Roberts Bay. Needs TLC. $77,000. 656-1326

PRIVATE SALE. NICE 3 BEDroom bungalow. Living room has fireplace. Large kitchen with eating area. Immaculate inside and out. Price $67,500. 96 Marler Drive. 478-5307

GORDON HEAD BY OWNER
Excellent location, large lot, older house. Call to view 477-9922

VIDCO
Commercial-Residential Real Estate
957 Fort St. 388-4232

OAK BAY
Willows, 1650 sq. ft., 4 bdrms, excellent shape, $105,000. 592-3605

LARGE 3-BEDROOM HOME close to all amenities. Vendor could carry some mortgage to qualifying purchaser. $65,900. 384-4206.

DEEP COVE. TO BE REmoved from lot at 598 Meldram. House, 620 square feet, wood siding, duroid roof, oil furnace. 656-7648 or 477-1567

250 HOUSES FOR SALE

GORDON HEAD
3 bedroom home on quiet cul-de-sac. Close to schools and shopping. Has self-contained 2 bedroom basement suite. By owner $89,900. 477-8689.

NEW 3-BEDROOM STRATA house. 1½—baths, heatilor brick fireplace, large country kitchen, built—in vacuum, thermo windows, 12'x25' garage. One left, 1068 Costin Rd. $58,800. Andy Cottyn: 478-3706.

SIDNEY
New 3-bedroom, 1300 sq.ft. on 1-level, carport, thermo windows, fireplace with heatilator. Direct from builder. $65,900. Phone Mike, 656-4066 or Vic 656-4003, anytime.

CADBORO BAY-UNIVERSITY, 3-4 bedroom, family room, beach access 3 minute walk, cedar ceilings throughout main floor, pine kitchen cupboards, well treed lot. No agents please. $105,000. 721-3587.

$45,900. COSY 5 ROOM COTtage, Jubilee area. Freshly painted interior, new ww carpet, electric heat, appliances, nice lot. Attractive terms. Ideal starter or retirement home. 477-1404.

BY OWNER
Older up and down duplex. Large mortgage at 11½ per cent. Good area. Room for in-law suite. $115,300. 1022 McGregor Ave. Phone 595-7901.

GORDON HEAD
Spacious family home in excellent area.-Close to UVic, schools. Olympic views. $121,900. 477-7078.

$5,000 DOWN
Immediate possession, Town and Country area. 4 bedrooms. Asking $59,900. Open house May 17th 1-4, 3780 Carey Rd. 592-5581.

GORGEOUS SEAVIEWS
Prestigious Rockland area. Victor Leigh home on large secluded lot. $169,900. Courtesy to Realtors. 598-7418.

TWO BEDROOM, 10,500 SQ. FT, fireplace, drapes, fridge and stove, central, 1st mortgage 12¼%, $57,000 or less if owner carries 2nd mortgage. 382-0475.

REDUCED $44,900, 924 Ellery. 3-bedrooms, fenced yard, close to schools. Open house Saturday and Sunday 1-4pm, 478-7990.

SIDNEY
2 bedroom. No basement. Large yard. Garage, workshop. Many other extras. 10% financing available. 656-2344.

3 BEDROOM HOUSE WITH basement. Low interest mortgage. $49,500. Drive-by 894 Dunsmuir Road. Inquire 477-0812.

OAK BAY
2346 Hamiota. 1-4 Saturday and Sunday. $86,000, offers. 592-3605

SIDNEY. IMMACULATE 3 bedrooms, 2½ bathrooms, rumpus, den. Possible in-law, fully landscaped. $72,900. 656-3733.

1 ACRE PAT BAY
Seaview near the beach, 5 year old home, $117,000. Phone owner 656-5045.

OPEN HOUSE BY OWNER, Sunday and Monday 1-4 pm, 362 Ker Avenue, off Tillicum. 6 room, 2 bath. $58,000.

BY OWNER, 3 BEDROOM townhouse also older 2 bedroom house with in—law suite. For details call 386-0514.

HANDY SEMI DETTACHED 3 bedroom home in Colwood area. Quick possession. $43,000. 721-3443

SIDNEY
Small one bedroom home, newly decorated. 2287 Malaview. $32,900. 652-1831.

3 BEDROOM SPLIT LEVEL with finished basement, assumable mortgage 11¼%. 656-2742

BY OWNER, 6-YEAR OLD split level. Gordon Head area. $99,600. 477-8941.

$73,900. THREE BEDROOM rancher, 3938 Cedar Hill X Rd. 721-3052

TWO BEDROOM HOUSE WITH full basement on ½ acre. $70,000. Phone 478-3590.

PRIVATE, JUBILEE HOSPItal area, large lovely 3 bedroom home, 1833 Newton St.

253 COUNTRY HOMES and PROPERTIES

6.61 ACRES
OF PRIME ARABLE GROUND, MOSTLY CLEARED WITH BARN (7 TON HAY STORAGE) IDEAL FOR COWS OR HORSES. SOUND OLDER HOME VERY NICELY UPDATED FEATURING 4 BEDROOMS, FULL BASEMENT, WITHIN 4 MILE CIRCLE AND ONLY MINUTES FROM NEW HELMCKEN HOSPITAL. TRY YOUR OFFER ON $190,000 ASKING. FOR FURTHER INFO AND TO VIEW CONTACT JOHN BARTON 386-7545 (24hrs) ISLAND HOMES REALTY LTD.

SUPERBLY CRAFTED LOG HOME PRIVATE ACRES
Delightful privacy and quiet on lightly treed 5.72 country acres. Spacious and very well constructed log home with massive rock wall fireplace, beautiful pegged oak flooring in entertainment-size living and dining rooms. Large country kitchen with built-in barbeque. Small outbuildings plus double carport and workshop. Cleared area for gardening. $139,000. EXCLUSIVE.
DAVE VOGELGESANG
477-1841 (Off.) 388-5464 PGR. 760
BLOCK BROS. REALTY LTD.

CAMOSUN AREA
5-ACRE SECLUSION
Careful clearing of trees has resulted in a bright, airy site exposed to the sun but delightfully secluded. The 2-year-old electric heat home has 4 bedrooms, den, 3 baths, spacious L-shaped living room/dining room, with area for further development. Fully carpetted. A new 40'x16' barn and considerable fencing for the 7 head of cattle currently being run. About 15 newly planted fruit trees. An excellent property only minutes from downtown offered at $172,500. MLS.
658-5794 BILL REMPLE 477-1841
BLOCK BROS. REALTY LTD.

24 ACRES
2 HOMES
#1. 7-year-old, 4-level split post and beam with double-attached garage. Shake roof, cedar and brick exterior, fireplace and has 3 bedrooms.
#2, 2-bedroom cottage built on a slab, considerable recent renovations. Extra bonus of considerable timeless value here. Asking $200,000, but will look at reasonable offers. Located 12 miles beyond Sooke. Contact BILL KOZAK at 642-3709 or CASTLE PROPERTIES LTD. 386-6164.

2 BEDRM. HOME
3 COTTAGES
1.24 ACRES
At $72,900 this is a super buy. Cottages all rented. Spacious main home with sep. double carport, Gazebo, Trees, Shrubs, good garden. Located close to Elementary and High Schools and just a short walk to one of Sooke's better beaches. Needs work but don't hesitate this won't last long.
PAT THERRIEN 642-5138
PADDY McPEAKE 743-5385
National Trust Co.
(Douglas) 382-8101

SEA VIEW
By owner - ½ acre-Sooke. 1,274 sq. ft. home, 3 bedroom, basement, garage, greenhouse, excellent garden. Appraised at $65,000. View at 7130 Westcoast Rd., 642-5510.

253 COUNTRY HOMES and PROPERTIES

P.R. B
P. R. BROWN AND SONS LTD
"The People to See"

BRENTWOOD BAY SEA VIEWS
Secluded 3-bedroom family home with spacious rooms and tastefully decorated. Nestled on a ½ acre lot of natural trees. Featuring 2800 sq. ft. of spacious living area.
—Bright cab. kitchen with dishwasher, wall oven, range, garburator, eating area and built-in washer/dryer.
—2 complete baths, plus 2-pce.
—33'x19' living and dining rms.
—Separate den or study.
—23'x23' games room, feature brick wall, Franklin stove.
—Dble. carport, RV parking.
Asking price $134,900
385-3435 AL VICKERS 652-2257

BRENTWOOD BAY SxS DUPLEX
Immaculate, quality built on a 100'x100' lot with glimpses of the bay, ½ blk. to marina. Each side contains 2 BR's, LR, DR, kitchen with EA, O-O-M heat.
Asking price $124,900
385-3435 AL VICKERS 652-2257

BRENTWOOD BAY NEW RANCHER
Brand new 2-bedroom full basement rancher with over 1400 sq. ft.
—19'x15' sunken LR with heatilator FP.
—10'x12' dining rm., with sundeck.
—Sep. breakfast nook.
—2 bathrooms (3 pce. ensuite).
—Utility rm. for W/D.
—Dble. attached carport.
Asking price $86,900. MLS.
385-3435 AL VICKERS 652-2257

Saanich Peninsula Properties Ltd.

DRIVE BY
11039 TRILLIUM PLACE
Then call us to view.
Turn West off W. Saanich road at Clayton Rd. in Deep Cove. You will find a ½ acre of treed seclusion and an imaginatively designed home almost completed. Some 1400 sq. ft. on the main floor contain Living Room, Dining and Family Room, Kitchen, Den and Bathroom. Upstairs are 3 bedrooms 1½ bathrooms and a large play area overlooking the family room. open ceilings, sky windows, decks and balconies make for enjoyable indoor/outdoor living. A 2 car garage and large workshop complete the picture of a well thought out home offered at below replacement value. M.L.S. Full price only $140,000.
656-4000 K. DROST 656-2427
SAANICH PENINSULA PROPERTIES LTD.
2354 BEACON AVE.—SIDNEY
656-4000—656-0131

GO JUMP IN THE LAKE
Elk Lake that is. Just a short walk through wooded park to a lake-shore clearing. This 1.48 acre retreat is located at 625 Brookleigh offering you country lane atmosphere yet only moments from town. Buildings on this property include a renovated 4 BR and den home plus a large (60'x24') barn. MLS. Asking $169,-900. Contact
M. K. LAWSON 592-2912
Park Pacific Inv.
383-4124

Knowles The HOME Team.
384-8101

Excellent country home on a ½ acre landscaped lot located 5 min. from Sidney and 15 min. from Victoria overlooking Mt. Baker and James Island. Lots of room to move in this spacious home, finished on both levels with a generous use of Cedar throughout. The large master BR suite with dressing room is a welcome surprise. Rock FP covers an entire wall in the LR, and the family room boasts an energy efficient airtight freestanding fireplace.
Call me to view this quality home. Priced right at $118,500. MLS #45689.
CAROL LAWSON 656-0018
KNOWLES REALTY LTD. 384-8101

OPEN SUN 2-4
CEDAR A FRAME ON ONE ACRE NEAR THE SEA
$88,500
3759 DUKE RD.
See this solid cedar custom A frame home, situated on a sunny acre (fully fenced) of secluded manicured grounds just a block and a half from the beach. The home is of exceptional quality including 2 BRs, 5 pce. bath, large vaulted living room, separate dining room and a sunny kitchen with attached utility room. Among the many extras are a large south facing sundeck off the living room, a separate workshop, a carport, meticulous landscaping, and a full dry crawl space to insure warm floors and provide lots of warm dry storage. this is a truly delightful and immaculate home in every way.
J. PETER DUECK
386-7521 479-9909
BOORMAN INVESTMENT CO. LTD.
612 FORT ST.

METCHOSIN
2 ACRES AND COTTAGE
$49,900
New listing — Nice terraced acreage with view and small, 1-bedroom house with loft. House could be improved and added onto. If you desire to live in the country but still be close to town don't miss this one. Exclusive. Call Gloria Jones 383-2825
Henderson Realty 385-9741

METCHOSIN RETREAT
Three year old four bedroom home on two acres. Nicely situated in the trees with plasant views. Many features. Asking $96,900. Call CHRIS GREIG 386-1296 or PETER VINCENT 383-5578 at CASTLE PROPERTIES LTD. 386-6164.

METCHOSIN
$96,500
Two year old, four bedroom home on 2 acres with loads of extras and valley views. Call CHRIS GREIG 386-1296 or PETER VINCENT 383-5578 or at CASTLE PROPERTIES LTD. 386-6164.

253 COUNTRY HOMES and PROPERTIES

COUNTRY ESTATE WITH WATERVIEWS
.69 Acre rugged terran but lovely secluded 4400 sq. ft. home. 3 years old. 5 bedrooms Family room, hexagon shaped living rom. Two prominade sun decks. Good financing at 10½%. Lawns and lots of parking. I'll be proud to be paraded to view this weeken.
PAT FORBES 477-4118
Ocean City Realty Ltd.
381-2233

GORDON HULME LTD.
Sidney-Saanich Peninsula
656-1154 2444 Beacon Ave.

256 WATERFRONT PROPERTIES

WHITTOME'S MILL BAY OFFICE SHAWNIGAN OFFICE

LUXURY WATERFRONT HOME
8 year old expensive home with 3 bdrms., 3 bathrooms, 2 F.P. sauna, wetbar and various other outstanding features. Superior lake view. Excellent beach with float. 3 car garage. Very secluded location. A hard to find spot. $159,000.
JOHN ETTEMA
743-5573 743-2607

ONCE IN A LIFETIME
The ultimate in waterfront listings. 3.27 acres of good land, large orchard, gorgeous gardens. Foreshore lease with boat house and 126 ft. dock. The home is a 40-ish beauty with many special features. Large garage and separate barn/workshop. $199,500. M146
MARY CARSTON
743-5573 743-5072

WATERFRONT
65'x400' property with 2 homes. One 3 bedroom A-Frame, rented year round. The other is a year-round 2 bedroom A-Frame. Listed at $129,000. Phone Mr. JOHN ETTEMA, 743-2607 res. or 743-5573.

SHAWNIGAN WEST ARM
Delightful and spacious family home on more than ½ acre with 146 ft. of superb waterfront. Your own boat dock and lovely garden including soft fruits and fruit trees will ensure summer pleasure. Meantime be cosy in the super family room (with earth stove), cook up a storm in the large convenient kitchen, do "your own thing" from the den/office and welcome overnight guests (3 large bedrooms) $127,500. M178
MARY CARSTON
743-5573 743-5072

B.C. LAND AND INSURANCE AGENCY LTD.

LANGFORD LAKE
Older refurbished 3 Bedrm. home with 50' of waterfront including Swimming wharf. Summer house on the lake and separate Garage. Vendor will consider Mobile home or large Travel Trailer in trade. Asking $76,900.
Don Oakes 478-4334
B.C. Land 478-5588

ONE OF A KIND
225,000
Located in Albert Head only 11 miles from City Centre. Older home has been up-dated. 4 fireplaces, 2 baths, 3 bdrms., master bedrm. with lounge area, skylights and private balcony. Gently sloping 1.4 acres with view to Port Angeles. Some finishing required. For appointment to view call:
478-5588 Shirley Wilde 478-2459

OAK BAY WATERFRONT
Elegant UPLANDS PROPERTY offering over 3700 sq. ft. of LUXURY LIVING area. Marble fireplace and 4 pce ensuite in master bedroom, PLUS 3 more bedrooms, and 4 baths. DELIGHTFUL, bright living room with FORMAL Dining Room in Line, overlooking Lawns and Lagoon. Den and BRAND NEW games Room ad to character. MANY MORE EXTRAS. A MUST TO SEE INSIDE. Asking price $649,500. For private viewing please call:
GRETA 383-4755
Seaspray Properties Ltd. or 477-7131

TWO UNIQUE WATERFRONTS
CORDOVA BAY — 3600 sq. ft. finished, providing 5 bedrooms, 3 baths, large kitchen, separate dining room, 43' rec. room, 2 FPs. Electric het. Thermopane. Excellent, quality family home. Easy access to sandy beach. $235,000.
SASEENOS — Imaginative design with extensive use of wood and glass. 2 years old, 3 bedroom, split-level, electric heat home on easy-care waterfront lot. Magnificent views from most rooms and full sundeck south over the Sooke Basin. Now offered at $134,900. MLS.
658-5794 BILL REMPLE 477-1841
BLOCK BROS. REALTY LTD.

WATERFRONT COTTAGE SHAWNIGAN LAKE
Sunny 1/3 acre lot, good well, 70 ft. of perfect waterfront, good wharf and boat moorage — 3 BR cottage (or can be used as permanent home), large LR with FP. Nice kitchen with dining area, 4-pce. bath, new W/W carpets, new well pump — double garage and workshop. Price includes fridge, range, washer (each in new condition), some bedroom furniture plus small older boat and motor. Listed at $97,500.
AUSTIN MITCHELL 598-3533
for appointment to view.
Ocean City Realty Ltd. 381-2233

SAVARY ISLAND LOTS "FAR FROM THE MADDING CROWD"
Waterfront and inside lots starting as low as $4,500 on this secluded and exciting island. With clean, clear water, miles of sand beach. Clams and oysters. Miles of bike and hiking trails. ACTIVELY LISTING AND SELLING:
Bill Palfrey 598-4210
ISLAND HOMES LTD. 386-7545

Reward!!
A unique escape from Victoria to an island minutes by boat from Oak Bay. Enjoy 8.41 acres on Discovery Island which offers an ideal retreat for weekends or year-round living, with the beauty of mountain views and sea life at your doorstep. An exceptional reward at $115,000. For further information and appointment for a private viewing, please call:
381-3131 Noel Gray 595-3245
REALTY WORLD
MacLeod & Associates

LOVELY WATERFRONT
$239,000
Ultimate in fine retirement residence. 3 bedrooms, 2½ baths, office rec room and more. Superior waterfront, western exposure, easy access to beach. Seldom does such a fine waterfront home become available.
RUTH CROSLAND
477-0191 595-5677
Royal Trust

256 WATERFRONT PROPERTIES

12.2 ACRES ON FINLAYSON Arm, unspoiled vacant land (a Pioneer holding) rugged yet well treed with some large timber. Accessable sea frontage on small sheltered by on a favorite fishing ground. Moorage possibilities --only 20 minutes to downtown Victoria, $120,-000. AND ON Piers Island - 10 minutes from Swartz Bay - Seafront cottage with excellent view - cedar siding and shake roof - liveable but needs minor finishing - approximately 600 sq. ft. 2-bedrooms - brick fireplace - electric heat and hot water tank - 4 piece bathroom - 4" insulated walls and 6" insulated ceilings - aluminum windows - 100 feet low bank waterfont sheltered from prevailing wind. Priced for quick sale at $55,000. Fraser Biscoe F.R.I., R.I. (B.C.) -Seafront specialist #417—645 Fort St., Victoria. 383-9413 (answering service).

WATERFRONT
2 MILE CIRCLE
ALMOST 1 ACFRE
Superior modern home only 2 years old fully equipped for the discerning buyer. All rooms face water and views. Housewife's dream kitchen, 4 BR's, 5 baths. Large swimming pool with entertainment sized sundeck, recreation room complete with wet bar and FP and all the best of material, dble glazing, built-in vacuum, etc. etc. LIST PRICE $239,000. TRADES CONSIDERED-TRY YOUR EQUITY IN COMMERCIAL BLOCK, ETC. VIEW WITH:
BRUCE BATEMAN 384-2827
THE PERMANENT 477-0141

WATERFRONT ESTATE SUBDIVIDABLE
Approx. 3.5 acres of waterfront in North Saanich with existing 5600 sq. ft. home. The possibility of dividing two one-acre lots off does exist, and this still leaves the existing residence on its own peninsula. For further details and viewing call owners agent.
386-3124 SPENCER LEE 598-0061
SEASPRAY PROPERTIES LTD.

WATERFRONT OPEN HOUSE
From 2-4 P.M. Fri. and Sat. — 2055 Winnipeg Rd. (Off Sooke Rd. in Saseenos) is an exquisite piece of very modern architecture — light and bright with sea and mountain views from every room. 3 large bedrooms, 3 bathrooms and separate garage. Offers on $134,900. MLS.
479-1667 Ron Kerfoot 652-2594
J.H. Whittome & Co. Ltd.

PRIME WATERFRONT Saanich Peninsula
An outstanding example of contemporary architecture designed by Fieldwalker-Geary of Vancouver. Large patios on South and West side of home plus unique sundeck off den. Exclusive $345,000. For further details on this exclusive listing and other waterfront properties contact:
ANNETTE WALLS 656-4891
MONTREAL TRUST 656-3924

WATERFRONT BOAT HOUSE
2 year old, 2864 sq. ft. home, 4 bedrooms, 3 baths, one with Jaccuzi and sauna room. Beautiful view living room with vaulted ceilings and loft. 1-acre lot with possible future subdivision. $169,-000.
JIM DONNELLY
477-0191 477-8855
Royal Trust

ANXIOUS CLIENT
Ardent gardener, local client wants smaller home in the Uplands or North Oak Bay with good-sized lot. If you are interested in selling please call today.
MERYLE HAYS
477-0191 721-3727
Royal Trust

10 ACRES WATERFRONT
Paved roads, drilled well. Roadway to building site, minutes from Victoria, possible access to wharf for moorage. $72,500.
PADDY McPEAKE 743-5385
OFFICE 382-8101
National Trust (Douglas)

$63,800
5 Acres — great views and privacy. Must be seen to be appreciated. East Sooke area. Call:
EDNA VLIET
388-7868 or 382-0681

DUNSMUIR PROPERTIES
VANC. IS. WATERFRONT DREAM HOME
This superb home and unrivaled Ocean View defy description. You should see this one before making any waterfront purchase, $210,000. Call J.H. Whittome & Co. Ltd, David Godkin, 246-3231 or 245-2401.

BEAUTIFULLY TREED ¾-acre waterfront lot with 80' of beach. Locate in Saltair near Chemainus. Serviced with water and hydro. Asking $60,000. Phone Port Alberni 723-8750

BEAUTIFUL WATERFRONT lot on Piers Island, approximately 100X200, asking $42,000. 477-5741.

SHAWNIGAN LAKE WATERfront lot, good beach, east side. Build cabin or year round home. $38,900. By owner. 382-3914

VICTORIA WATERFRONT PROPERTIES INC.
388-4477

BEAUTIFUL, LARGE, PANOramic Oak Bay waterfront. 478-5319 after 6 pm. weekdays.

WILLIS PT. WATERFRONT $165,000. 652-2008, 656-6112

258 CONDOMINIUMS

CHATEAU JUBILEE
Owner has purchased another home and needs a quick sale of this exceptionally spacious one bedroom suite with lots of amenities — secluded balcony, en-suite storage room, dishwasher & garberator — building provides large recreation room, workshop with lockers, full laundry facilities, secured parking. Low operating costs. $29,000 mortgage at 9¾% at $259 p.m. till Mar. 1981 and owner will carry 2nd. mortgage. Offers considered on asking price of $49,500. Exclusive with Davis Realty & Mortgage Corp. Phone 595-2833 or 592-2961.

Stroll Through The Park!
How would you like to have Beacon Hill Park as your neighbour? A simply beautiful condominium featuring skylights in kitchen and bathroom, fireplace, french doors onto balcony, all utilities ensuite, washer and dryer, dishwasher, as well as a ½ bathroom off master bedroom. Priced for quick sale at $79,900. To view, please call:
381-3131 Dale Irwin 598-5415
REALTY WORLD
MacLeod & Associates

19th FLOOR
Imagine yourself enjoying the sweeping views from this 1 BR executive suite overlooking the Inner Harbour & city, plus pool, sauna, workshop, underground parking, appliances, resident manager, and take over app. $28,000 at 10¼% priced at only $48,900. Call Vic Smith:
SMITH DOBSON EST. LTD.
384-1424 388-5464 PGR. 610

BEACON HILL PARK
—Choice area
—Choice suite
—2 Bedrooms
—1½ Baths — Fireplace
—5 Appliances
—Thermopane windows
$75,000 and my pleasure to show.
BERNEIDA TAYLOR
477-0191 382-9485
Royal Trust

258 CONDOMINIUMS

SINCE 1887
Pemberton, Holmes Ltd.
1000 Gov't. St. 384-8124

$41,500
SAVOY
One of our city's most prestigious addresses and a short distance to town centre and Beacon Hill Park. This immaculate studio suite has just been listed and may be inspected at your convenience, call
DENNIS L. JAMES
Res. 598-6014, Off. 384-8124
Pemberton, Holmes Ltd.

COUNTRY CONDO
Located on a seafront parcel OF Land in quiet Tsehum Harbour in North Sidney. This one bedroom top floor suite has a large west-facing balcony. The building (with elevator) is attractive with well maintained grounds and semi rural atmosphere. We think you will find this unit pleasing at $31,500. Call us re financing.
GILES PERODEAU 656-4525

SPENCER CASTLE LUXURY SUITE
Offering outstanding panoramic views to the south and east, this top floor corner suite with 2 BRs, and 2 full bathrooms and is available for immediate occupancy. Includes quality stove, fridge, dishwasher, washer and dryer. For appointment to view please call:
GILES PERODEAU 656-4525

LAUREL POINT
2 Bdrms — 1½ Baths
IMMEDIATE POSSESSION. Immaculate suite, LR, DR, eating area in kitchen — stove, fridge, garburator, dishwasher. Washer and dryer in suite. Walk out to swimming pool. LARGE PATIO. Many other amenities in this modern concrete and steel building. Asking $89,900. For viewing call 384-8124 (office) BILL BATES 592-4077 (Res.).
Pemberton, Holmes Ltd.
384-8124

THE ZIEGLERS

Views
A superb, 2-bedroom, 2-bathroom site on the 8th floor of this luxury development, featuring views of the Olympics. All appliances remain including washer and dryer. Excellently priced at $122,500.

Only One Left
That's right, we had two and one's been sold, so we've only got one left at $69,500. 2 great BR's, 1½ baths, excellent layout, with fireplace. All appliances stay. Bonus decorating allowance of $1,500.

New Listing Harbour Rd. Sidney
Super, two-bedroom, 2-bath West Coast contemporary townhouse overlooking Shoal Harbour near All Bay Marina. Excellent 10¾% mortgage due in 1981. Call us today to see this exciting home. $69,000.
THE ZIEGLERS
592-1768 or
384-8075, Pgr. 310

SEASPRAY PROPERTIES LTD./REALTOR
595-3151

JACK MEARS
OAK BAY REALTY LTD.
2194 OAK BAY 598-3321
Where Trust Is The Basis Of All Business

SEAVIEWS, PARK, REC CENTRE
All this offered in 5 bedrooms, 2 fireplaces, 2—4-pce. baths, ½ strata duplex, located at 1214 Greenwood. Drive by then call to view inside. Asking $69,900. DARRYL YOUNG at 388-5464 pager 526.

1-BEDROOM CONDO
$26,900
Sunny side of a well-kept building, bright and cozy. Close to shops and transportation, minutes from town. Appliances, extra in-suite storage, underground parking plus sauna, games and hobby room. Large 11% mortgage. Esquimalt MLS. Please call MARKIE MUNN at 598-3321 anytime.
Member
Relocation Services Canada

MUST BE SOLD!!
LUXURY, 3-BR (OR 2-BR PLUS DEN) NO-STEP CONDO-HOME. STEPS, ONLY, FROM PARK SEAFRONT IN BEST JAMES BAY. TWO, 4-PC. BTHRMS. VAST CUPBOARD SPACE. EN SUITE W & D. ATTRACTIVE GARDEN-PATIO. COVERED PARKING. ASKING ONLY $79,000. COURTESY TO ALL REALTORS. DICK BATEY 592-4607. KER & STEPHENSON LTD. 385-3411.

MAKE YOUR OFFER!!!

ROCKLAND TOP FLOOR
A well located two bedroom unit on Rockland near Linden featuring FIREPLACE, 1½ baths and a built-in dishwasher. Assume the existing $38,000 first at 10¼ due Nov. '82 or purchase clear title. Well priced $74,900.
RANDY SMALL
LEE WROBEL
388-6275 Pager 2283 or 2285
British American Realty Ltd.
385-1431

JUST LISTED!! STADACONA CENTER!!
Immaculate 2 BR corner garden suite offering all the style, quality, comfort and convenience one might expect to find for $79,900. If you are considering a condominium purchase and must have amenities listed above, call now to view this extraordinary offering!
GARY WILLIAMS 384-8075
pg. 1379
Royal Trust 384-8001

CONDOMINIUMS DOWNTOWN
TWO and THREE-bedroom units all with ENSUITE. Spacious units for your retirement comfort. CONCRETE building to protect your investment reasonably priced from $82,500 to $98,000. SUPER location on THE INNER HARBOUR. 3 LEFT to choose from for your personal tour.
LORNE DOYLE 595-1047
KRIS GUDJONSON 721-3571
Canada Trust 595-5131

258 CONDOMINIUMS

PAC-WEST
INTERNATIONAL REAL ESTATE BROKERS INC.
388-6161

McKENZIE HOUSE 2 BEDROOM CONDO!
JUST LISTED this 3 yr. old, 2 B.R. condo. is situated on the 4th floor. BRIGHT & SPACIOUS, it features an L-shaped living room-dining room with sliding glass doors to the balcony; kitchen with eating area, stove & fridge and handy pass-thru to living room. 4 pce. bath PLUS a 4 pce. ENSUITE. Laundry room is only 100 ft. down the hall. Price — $51,500. MLS. FOR PRIVATE VIEWING PHONE TERRY EDEN OR SHARLEEN EDEN — 388-6161.

BROWN BROS on LANSHARD
"People Helping People"

ROYAL WOODS
One-bedroom unit on third floor in mint condition. Swirl pool, swimming pool, lounge, library and tennis court. New MLS.
$39,900
JIM McNAUGHT 592-0285

THE PRICE IS RIGHT
For this 1,200 sq. ft., 2-bedrm. suite with 2 full bathrms. (master ensuite, 4 appliances, balcony, main floor location, 2 separate entrances and a monthly assessment of just $46.00 Also — an assumable mortgage of approx. $36,000 at 11¼%. On a busy corner, but close to downtown. Priced under $50,000, so don't hesitate!
DON NEWALL 592-1317
or 385-8771 (anytime)

ACCOUNTANTS (and others)
Here at 630 SEAFORTH is luxurious WATERFRONT "MURB" condominium unit for you to own, and rent, and then down the road it is for your retirement. While it is being managed and rented for you, you benefit from deductions for all expenses, like interest, fees, taxes, plus C.C.A. The 2 balconies of this unit are approx 20' from the water's edge (and at the water's edge the city has built a walkway). You will have a view, looking West and South of the harbor entrance, Straits of Juan de Fuca, and the Olympics mountains and West Bay (all this within approx 1 mile from Victoria City Hall). 3 new appliances, drapes, carpets, 2 bedrooms, two 4 pc bathrooms, spacious living room, kitchen with dinette area, all for $96,000. with $30,000. cash and you assume the existing mtge. Please call Dickie Agencies Ltd. 382-4312 or eves. 477-4662 or 477-7509.

PRESTIGEOUS SPENCER CASTLE
A spacious luxury suite located in the south east corner of this impressive development with sea and city views from all windows, superbly decorated and in pristine condition, comprising large living room and dining room with private patio off, completely equipped kitchen with citation cabinets. Two large bedrooms, two four-piece baths, in-suite laundry and an abundance of closet and storage space. Double sliding windows throughout. Central hot water heating and domestic hot water. All appliances and drapes are to remain. A large indoor swimming pool, games rooms, saunas, solarium, and several private guest rooms, and beautiful garden areas and some of the features of "THE CASTLE" which is meticulously maintained and preserved.
EXCLUSIVE $115,000
JIM JONES
Off. 381-2233 Res. 479-0804
OCEAN CITY REALTY LTD.

NEW LISTING
3 OR 2 BEDROOMS
2 FULL BATHROOMS (CCA)
Off the beaten track on quiet cul-de-sac but very close to all conveniences in the popular Cedar Hill district. Attractive end suite in well-established and maintained 4 storey complex. 4 appliance laundry on each floor. Big bright kitchen with breakfast area and lots of cupboards. Big bright DA and LR opening to 26 ft. patio in attractively landscaped and semi-secluded back lawn area. Smart vanity bathrooms with big oval mirrors and double swag lamps. Limitless hot water included in very reasonable $47.50 monthly maint. fee. $51,000 (MLS).
383-2700 JOHN PLATT 386-7521
BOORMAN INVESTMENT CO. LTD.
612 FORT ST.

LADY JANE
1120 FAIRFIELD RD.
A new 23-suite development in popular FAIRFIELD AREA by TRENT DEVELOPMENTS Ltd
√ Well appointed spacious 2-bedroom with 1½ bathrooms.
√ Well planned kitchens with eating area.
√ Some suites with panoramic views of Olympics and ocean.
√ Large balconies for "container gardening".
√ Flexible financing available.
$66,900-$84,900
OPEN FOR INSPECTION 2-5 EVERY DAY

$30,500
GRAHAM MANOR
Excellent buy — 1 BR unit in small complex. Vacant — Easterly exposure.
477-0141 LINDA K. 479-8565

ROYAL WOODS
$36,500
Immaculate 1 BR suite. Westerly exposure. All conveniences at hand incl. swimming pool, tennis court ... A VERY DESIRABLE LOCATION - ALL REASONABLE OFFERS CONSIDERED.
477-0141 LINDA K. 479-8565
THE PERMANENT

GARDEN COURTYARD
Gaze out from you 179 sq. ft. balcony over the delightfully landscaped garden and ornamental pool. Enjoy the super facilities including indoor swimming pool, sauna, swirl pool, library, workshop and underground parking. Relax in the spacious 1 bedroom apartment with a separate dining room, kitchen with stove, fridge and dishwasher. All good quality and yours for only $62,-900. MLS.
DALE YOUNG
477-0191 388-6275 Pgr. 2561
MURRAY ROTHSCHILD
477-0191 477-9393
Royal Trust

OPEN HOUSE
TUES. TO SAT.
2-4 P.M.
View this affordable 3 bedroom, 2 bathroom condo. Excellent financing available. Let me show you how you can own this home with a very low down payment. Located close to shopping, schools and transportation. Includes washer, dryer, stove and fridge. See you at #5-840 Craigflower. M.L.S. AUDREY WIDEMAN at 598-5945 (res) or 598-3321 (bus).
JACK MEARS
OAK BAY REALTY LTD.

258 CONDOMINIUMS

VIEWS PLUS LOCATION
This immaculate one-bedroom condo is located just one block from Beacon Hill Park with tremendous views of ocean, mountains, Oak Bay, from the 21st floor. Outdoor swimming and covered parking. Will sell fast at only $49,900. Please call now for viewing. Exclusive.
GORDON JAMES
Residence Office (24 Hrs.)
383-6518 477-1841
BLOCK BROS. REALTY LTD.

BEST BUY SEA VIEW
—2 Bedrooms
—1½ Baths
—Eating area in kitchen
—Twin bed master bedroom
—Assessment includes heat
—Close to Esquimalt shopping centre and bus
ONLY $45,000
Really today's BEST BUY. Appointment to view please call
BERNEIDA TAYLOR
477-0191 382-9458
Royal Trust

ROCKLAND/OAK BAY
Unusually large (900 sq. ft.) one-bedroom ground floor suite. 1½ bathrooms, patio off L.R., ideally suited for retired couple as there are no stairs. Laundry, storage, games room on same floor. Bus outside door to Oak Bay village, and city shops within walking distance. Price $55,000. Further details call:
JOHN JENKINS
595-1535 388-5464 Pgr. 582
BOORMAN INVESTMENT CO. LTD.

ROYAL WOODS CONDO
Neat — Clean — Good location. Complex has sauna, swimming pool, hobby shop, game rm., hydro pool, library, tennis courts. 1 bdrm., including stove, fridg, low assessment includes heat, water. $16,000 1st mtge. at 10¾% available. A good offering at $39,500. MLS.
E. W. PROKOSCH 477-2194
ROY KAISER 477-6813
MONTREAL TRUST 386-2111

$34,900
2 BEDROOMS
Close to town and priced right! 2 bedrooms, dining area, and located in a very nice 13 unit building. Back top corner suite with a big building (ML 45536). Call now to view NEIL R. MACDONALD 386-3494 (24 hrs).
CENTURY 21
Western Homes Ltd.
1037 Cloverdale Ave.
386-3494 (24 hrs)

ORCHARD HOUSE
Bachelor unit in excellent condition, with fantastic views from the 12th floor. Close to Town and Park. Asking $32,900. For appointment to view call:
ART STREIGHT
385-7744 388-6275 PAGER 882
GARDNER REALTY (1979) LTD.

UNIVERSITY PARK ONLY $44,900
Only a few 2 bedroom condos. for sale in this building. Price includes stove, frig, washer and dryer. All good size rooms. Sauna, hydro pool, covered parking. For viewing please call
MARGARET JOHNSTON
477-1763 or 384-8001

$39,500
Bright, spacious, 2-bedroom corner suite. Located right in town. Included are a large fridge and stove, it's vacant now so let me show it to you anytime. Call GLADYS THOMAS 592-2526 or office 382-8101.
National Trust Co. (Douglas)

VICTORIA CONDOS
One and two-bedroom condo suites for sale, $29,900 and $39,500 respectively. Further details call:
Rob & Sue Fukushima
386-3231 598-5245
BLOCK BROS. REALTY LTD.

TRADE YOUR HOUSE
on a super carefree condominium or townhouse. I'll be happy to discuss it, no obligation.
HELEN BOWDEN 386-7577
Ocean City Realty Ltd.
381-2233

1025 FAIRFIELD
Spacious 1 bedroom plus den, large living room with in-line dining, fully equipped kitchen, secured underground parking, excellent 12¾% financing to qualified purchaser. To view please call 385-4211, 477-7630.

DELUXE 2-BEDROOM SPLIT level condominium, on ground floor, complete with fireplace, laundry room and storage. $51,-900. CCA tax certificate. 386-8435 between 9-5.

BY OWNER, BRIGHT IMmaculate 2 bedrooms, ensuite, lovely harbour and city views, on bus line and near shopping, drapes, fridge and stove, $43,500. 748-3049 evenings.

LAUREL POINT
$99,500. 2 bedroom. OPEN HOUSE Monday, May 19, 1-5 pm. 225 Belleville St., Jim Bruce 479-8752, Norman Ross & Associates Ltd. 382-6151.

MOVING TO VICTORIA. 2 BEdroom condominium required. Retired couple, no pets, adult oriented. Price to $50,000 cash. Reply to Victoria Press Box 758.

RETIRED COUPLE WISH TO buy corner 2 bedroom condo, ensuite laundry. Clean and good condition. Near Dallas Rd. Phone 656-2586.

HARRISON HOT SPRINGS, luxury 2-bedroom, furnished, 18 months old. Sacrifice. $54,500. Terms. (206) 852-4595 evenings.

CONDOMINIUM SEMINAR for women — see classification 15.

TWO BEDROOM, 1½ BATHS, pool, sauna, etc. $52,900. No agents, please. 479-4339

259 TOWNHOUSES

Executive Quality Townhome
1800 square feet of living comfort located in one of Gordon Head's finest architecturally-designed complexes of only 23 units. This townhome affords all the comforts you could ask for, even a fireplace. This could be your blueprint for happiness for only $72,000. Call
Gary DAVIS 384-8075 (Pgr. 234)
Michael NEWMAN 652-4105
or 4677-7291 Anytime
D.F.H. REAL ESTATE LTD.

TOWNHOUSE
$44,900
Great opportunity. 3 bedrooms. Existing 11% financing available. Good location 20 minutes from town. Great idea for a first home. Ask about Government assistance available. ML 45612. ALLAN TRELFORD 386-3494 (24 hrs).
CENTURY 21
Western Homes Ltd.
1037 Cloverdale Ave.
386-3494 (24 hrs)

3 TOWNHOUSES JAMES BAY
Just listed $51,000 to $53,000. Assumable mortgage, 10% CCA. GEORGE WALL, 386-2955 or 477-0548. CENTURY 21 Mayfair Realty Ltd.

$41,500
Unique, 2-bedroom townhouse with large, enclosed patio. Quiet Langford area. See this one — must be sold. MLS.
RAY SMITH 479-7777 (res.)
Royal Trust 384-8001 (24 hrs.)

TIRED OF HIGH RENTS?
Then these townhouse units are a must to see. Reasonably priced from $45,000. Government grants applicable. 2 and 3 bedroom units adjacent park, some with waterviews. 12¼% financing for qualified purchaser. To view please call 385-4211.

259 TOWNHOUSES

REALSPAN PROPERTIES LTD.
846 BROUGHTON 388-6454

"STRATA DUPLEXES"

One side available at:

1—$72,900. — high Doncaster/Cedar Hill. No step charmer on superb landscaped large fenced lot. Two bedrooms, living room with fireplace, dining room, large kitchen, laundry room and four appliances. Immaculate. M.L.S.

2—$79,500. — Cul-de-sac leading to Gorge Waterway. Two levels of contemporary living with over 1,500 sq. ft. Easy care fenced yard with a sundeck plus two patios and double carport. Five appliances. Large 12% mortgage until 1982.

BRENT D. EWING
388-6454 (658-5661)

PAC-WEST
INTERNATIONAL REAL ESTATE BROKERS INC.
388-6161

INVEST IN YOUR FUTURE ONLY $34,500!! JUST LISTED

A super townhouse just a block from the ocean in ESQUIMALT. Bright kitchen with stove, fridge and eating area. In suite laundry, living room, 3 bedrooms plus 4 pce. bath — To view phone GTERRY EDEN or SHARLEEN EDEN at 388-6161.

TWO
LUXURY TOWNHOMES
JAMES BAY
12% Financing to 84

Both are 2 bedrooms, 1½ bathrooms, fireplaces, vaulted ceilings and sky lights. Choice of huge balcony or high fenced back yard. Covered parking. Immediate occupancy.
Herb Smith, 385-6804 or 388-6275 Pager 880.
Courtesy to Realtors (lockbox). Located #1 and #8, 118 Michigan St. $68,900.

OPEN HOUSE
$38,900
SAT. 11-2 P.M.
3 bedrm — 2 baths — pool — patio. Try your low down pymt. and don't forget the B.C. Grant.
380 BURNSIDE
Enter off Tillicum follow the arrows.
BOB FARRELL 386-3124
Bev Morton 477-7131
SEASPRAY PROPERTIES

SIDNEY
10¼% MORTGAGE
Spacious 3-bedroom townhouse with a $28,000, 10¼% mortgage. ASKING $37,250. Try your down-payment.
ART STREIGHT
385-7744 388-6275 PGR. 882
CLIFF SALMOND
385-7744 477-3626
GARDNER REALTY (1979) LTD.

SUPER TOWNHOUSE
Only $56,000 will purchase this spotless, three-bedroom townhouse in the Town and Country area. New W/W throughout, tastefully decorated and a beautifully-kept garden with storage and garden house. New MLS. LEIGHTON NOBLE, 386-2955 or 388-6275, Pager 789. CENTURY 21 Mayfair Realty Ltd.

UPLANDS ESTATES
BUY THIS — a really 1st class 2 BR, 2 bath and en no-step townhome in this quality development bordering Uplands Golf Club. You'll be impressed. $159,900. EXCL with
J. DAVID HYSLOP
477-0141 598-5666
THE PERMANENT

VERY APPEALING CLOSE TO TOWN OFF RUTLEDGE
3 bedroom townhouse. Sunny, south side of building. Own laundry. Attractive fenced garden. Only 4 units in building. $59,300. M.L.S. CALL: JOHN HOLMS at BOORMAN INVESTMENT CO. LTD. at 386-7521 or 384-6075, Pager 1393.

263 GARAGES FOR SALE, RENT OR WANTED

GARAGE WANTED BIG enough to handle 16½' boat. As soon as possible. 385-4388.

265 HOUSES WANTED TO BUY

PLEASE HELP — URGENT
I require two homes with the following:
1 2-BR deluxe condo within walking distance to town — around $80,000.
2 Laundry room on main floor, min. 2 BRS, nice area, reasonably new — around $70,000.
FLO BILINSKY
479-7266 477-1841
BLOCK BROS. REALTY LTD.

CALL SERVICE
CALL SHANE
If you want your house sold and want efficient, professional and courteous service, call SHANE BEFURT, 479-0010 or 386-6164. CASTLE PROPERTIES LTD.

REQUIRED
For local businessman wishing to build his own home. One to two acre parcel, waterfront or waterview. Prefer Central Saanich Area, up to $80,000. Please call BOB KOHLRUSS 656-0085 or CASTLE PROPERTIES LTD. 386-6164.

WANTED
2 or 3 bedrm home in Esquimalt. Older O.K. Purchaser will redecorate if necessary. Well qualified purchaser. Give me a call if you are thinking of selling. no obligation.
MARILYN MOORE
381-2233 382-8015
OCEAN CITY REALTY LTD.

ONTARIO COUPLE
Urgently require nice home. Metchosin, Langford, Colwood or as far as Sooke. Up to $85,000 CASH.
ALEX TAIT 477-8522 381-2233
OCEAN CITY REALTY LTD.

RETIRING COUPLE
Urgently require 2 or 3 bedroom home with or without basement. Must be nice area. $65,000 cash.
BEN BREIG 598-3105 381-2233
OCEAN CITY REALTY LTD.

265 HOUSES WANTED TO BUY

CAN YOU HELP ME?
I have several clients wanting a 2 or 3 bedroom home with a basement or rooms upstairs up to $65,000. If you have a home to sell or are considering selling, please give me a call today.
385-7744 Cliff Salmond 477-3626
GARDNER REALTY (1979) LTD.

MANITOBA COUPLE
Urgently require two or three bedroom home in realy nice area. Up to $110,000.
598-3105 BEN GREIG 381-2233
OCEAN CITY REALTY LTD.

WANTED
Spcious 2 or 3 bedroom home with dining room. Close to Campus View School, possession Aug. 1st. Basement not necessary. Call:
595-2121 RON CROW 592-4989
NATIONAL TRUST

INVESTOR NEEDS
Two or three-bdrm home suitable for rental. Any reasonable area considered. Maximum $60,000 cash. Call CHRIS GREIG 386-1296 or PETER VINCENT 383-5578. CASTLE PROPERTIES LTD. 386-6164.

OAK BAY CONDO
Have sure-fire buyer for 2-bedroom condo in Oak Bay under $100,000. Please call GEORGE BLACKBURN at 598-3321.
JACK MEARS OAK BAY REALTY LTD.

URGENT
Require 3-bedroom home plus in-law suite up to $85,000.00. Prefer city location. Please call:
JUNE HOUGHTON
595-2121 477-6185
NATIONAL TRUST

CASH PAID
If your house is suitable for rental purposes call my Agents Lee Wrobel and Randy Small. 385-1431. British American Realty Ltd.

CASH CLIENTS
Wish to buy home with 2-3 bedrms. Basement if possible. Phone Victor Wong 592-5454. Byron Price and Assoc. Ltd.

WANTED: 2-3 BEDROOM, basement home. Hadfield/Munro area, Esquimalt. Burnaby 526-6897 or Reply to Victoria Press Box 596

FAIRFIELD-OAK BAY
Professional man seeks home up to $80,000. Private sale prefered. 592-4041

HAVE SAVED MONEY, NEED a house for my family. Can do repairs. No realtors. 478-9706.

268 LISTINGS WANTED

CALL SERVICE
CALL SHANE
If you want your house sold and want efficient, professional and courteous service, call SHANE BEFURT, 479-0010 or 386-6164. CASTLE PROPERTIES LTD.

LOOK
Back after long vacation. Need listings. Offer 13 years experience, dedication and total attention to the sale of your residence. Call GEORGE BLACKBURN at 598-3321.
JACK MEARS OAK BAY REALTY LTD.

3½% COMMISSION
to sell your home!
Valuation without obligation
Douglas Hawkes Ltd. 384-7128
Len Thomas (Sr.) 384-9176
Herb Hodgson 382-3835

FOR FULL PROFESSIONAL SERVICE TO ENSURE YOUR BEST MARKET PRICE, PHONE CHRIS GREIG 386-1296 OR PETER VINCENT 383-5578, CASTLE PROPERTIES LTD. 386-6164.

SELLING YOUR HOME? CALL WAYNE WOODS 656-0011 ENJOY THE BENEFITS OF LISTING WITH A NATIONAL COMPANY. CENTURY 21 SUBURBAN 478-8316.

CONDOMINIUMS WANTED LYNN HOLMES — 386-6762 LANDMARK PROPERTIES

270 EXCHANGE REAL ESTATE

LARGE HOUSE + TWO COTTAGES ALL RENTED
On beautiful 2.74 acres. $190,000. with $80,000. equity. Will consider trade on smaller house or Revenue Property. Call Peter Margetts 592-2407.
MARGETTS & GOWER OAK BAY PROPERTIES LTD.

271 LOTS FOR SALE

EXPENSIVE? NO WAY?
GOOD SIZED LOTS, COBBLE HILL.
1) 4.28 Acres — $19,900 (11%)
2) 3 Acres — $19,500 (builder's terms)
3) 2.21 Acres — $21,500 (11%)
4) 1 Acre Lots (7) — $23,900 (Terms)
LOW DOWN PAYMENTS EXCL.
VANCOUVER ISLAND DEVELOPMENT CORPORATION LTD. — REALTY DIV.
388-4232
SHANE YADA
658-8762
GAIL JENKINS
478-6458

NORTH PENDER ISLAND
2 ACRES
SOME SEA VIEWS
Situated just 10 minutes from the ferry on Hope Bay Rd., this high wooded property would be ideal for a summer cottage or retirement home. Price $32,950. Call:
STAN EAKIN
Office: 477-7284 Res: 479-5818
D.F. HANLEY & ASSOCIATES LTD.

SOOKE BUILDING LOT
PRICE $18,500
Located at the end of a cul-de-sac, next to the park within walking distance of the heart of the community. Call:
STAN EAKIN
Office: 477-7284 Res: 479-5818
D.F. HANLEY & ASSOCIATES LTD.

5 ACRES
Perked, located in West Burnside area, complete with small trout lake. $69,900.
LEE WROBEL & RANDY SMALL
388-6275 Pager 2285 & 2283
British American Realty Ltd.
385-1431

271 LOTS FOR SALE

SAXE POINT WATERFRONT
BEAUTIFUL VIEWS, FACILITY FOR PRIVATE MOORAGE, WILL BUILD TO SUIT — EITHER CUSTOM HOME OR STRATA DUPLEX. EXCL.
VANCOUVER ISLAND DEVELOPMENT CORPORATION — REALTY DIV.
388-4232
SHANE YADA
658-8762
GAIL JENKINS
478-6458

BUILDING LOT INVESTMENT
$28,500
A secure investment in land!! Ideal ½ Ac. building lot located at Willis Pt past Durrance Lake in a superb subdivision of new homes. Originally these properties sold for $2,500. Today, offered at $28,500. Tomorrow?? Perc tested, loads of water, paved roads, and access to boating facilities. Exclusive 388-5555 (24 Hrs.) Chummy Crabbe 383-2089 (Res.) B.C. Land & Insurance Agency Ltd. 530 Broughton Street.

ROCKLAND
HAVE FOUR LOTS, WILL BUILD TO SUIT. EXCLUSIVE.
.VANCOUVER ISLAND DEVELOPMENT CORPORATION LTD.
388-4232.
GAIL JENKINS
478-6458
SHANE YADA
658-8762

42 41 40 39 38 37
36
And counting. 1/3 acre fully serviced lots in one of Victoria's finest developments priced from $42,000.
Contact Murray Lawson 592-2912
388-5464 ask for Pager 825 or Park Pacific Inv. 383-4124

Park Pacific
Dean Park Estates
Beautiful treed and ocean view lots. One-third acre and fully serviced. Located in North Saanich near Panorama Leisure Centre. Site office open daily from 10:30 to 4:30. Phone 656-7041 or George Black 388-5464 Pager 773 383-4124 anytime
Park Pacific Investments Ltd.

NORTH SAANICH TREED 1 ACRE LOTS FEATURING:
12% FINANCING
PAVED ROADS
MUNICIPAL WATER
SIXTY ACRES WILDERNESS PARK
$36,500
For details please call Rick at Douglas Hawkes Ltd.
721-5161 384-7128

BUILDING LOT
$29,900
ALL offers considered. Saanich West location.
477-0141 LINDA K. 479-8565
THE PERMANENT

SHAWNIGAN LAKE
Serviced lot 93 ft x 130 ft. for just $16,500. Anxious vendor will look at offers. Phone for exact location.
CONNIE REYNOLDS 479-0007 or 384-8075/1210
Royal Trust 384-8001

VIEW LOT
85x190, unobstructed view over Saanich Inlet at Willis Point. Full price $22,500. Allan Kienman 388-7868.
DUNSMUIR PROPERTIES LTD.

10 ACRES, STREAM, TIMBER, good building site. Located Connie Rd. (1 mile past Kangaroo Rd. on road to Sooke). See before deciding. Fairly priced.
DAVID SCOTT 385-3435
P. R. BROWN & SONS LTD.

METCHOSIN — 10 ACRES
12% FINANCING
WITH $5,000.00 DOWN FULL PRICE $44,900
Rick at Douglas Hawkes Ltd.
721-5161 384-7128

CHOICE BUILDING LOT
75'x100', CENTRAL SAANICH VIEW OF BRENTWOOD BAY, PRICE $40,000. FOR DETAILS CALL JAMES PARK AT 384-8124 (24 HRS.) or 652-4119 (Res.)
Pemberton, Holmes Ltd.

HOLD THIS ONE?
Asking only $12,000. Lot 50x135. Within 4 circle.
PAT FORBES 477-4118
Ocea City Realty Ltd. 381-2233

SOOKE
Several lots priced from $16,900-$19,900. Contact BILL KOZAK at 642-3709 or 386-6164. CASTLE PROPERTIES LTD.

UNIQUE 2.33 ACRES WITH beautiful lake and valley views, city water. End of Walford Rd. on Triangle Mountain. Offers on $53,500. Call after 6 pm. 381-5080.

ONE OF THE BEST LOTS IN Broom Hill subdivision Sooke near golf course. $18,300. Terms if required. 598-4764

SUNNY 2 ACRES ON Aquarius and Pegasus. Well in and perk test done. $38,500. 386-7563. No agents.

SPARKLING OCEAN VIEWS ½-acre in resident. area, $29,500. 658-8687.

SPECTACULAR WATERVIEW lot, Dean Park Estates. Over ⅓ acre. $58,000. 477-6263

SEA VIEW ON CHALET RD 87'x117'; $39,500 or best offer. 477-4441.

TURGOOSE POINT
10,000 square foot lot, from $40,000. 598-1214, 592-7757

DESIRABLE LOT FOR SALE in Hillside/Cedar Hill area. $36,500. 477-1933.

WOODHALL AVE., LOT 27, $45,000. 386-5067 after 5pm.

271 LOTS FOR SALE

BROADMEAD
Visit us at our office-display home, 950 Royal Oak Drive
8:30 A.M.-5:00 P.M. 658-5291
Or Call
JEANNIE DEWHURST
384-8001 (24 hrs.) 658-8980
Royal Trust Co.

12% FINANCING
Yes, you read it correctly. 12% interest only, over 2 years. 45 lots remaining with 11 sold. Approx. ½ acre each, some with lovely seaviews. On water, hydro, and telephone, close to East Sooke Park. From $15,500.
MIKE MYERS 478-6349
Pager 388-6275 #799
DAVE REID 478-7375
Block Bros. Realty Ltd. 478-5561

15 LOTS
Each approx. 1 acre. Well treed and serviced with water, tele. & hydro. 5 lots O.K. for Mobile Homes, 12 miles past Sooke Village off Woodhaven. Only $13,500 to $15,500.
MIKE MYERS 478-6349
Pager 388-6275 #799
Block Bros. Realty Ltd.
478-5561

SAANICH PENINSULA
—Large view lots.
—Approx. 10 acre and up.
—Priced from $90,000.
—Financing available.
Follow Mt. Newton X Rd. to East Saanich Rd. to Haldon Rd. and view the new Mt. Newton Heights development. Exclusive with DARRYL YOUNG at 388-5464 pager 526.
JACK MEARS OAK BAY REALTY LTD.

2 ACRES
TALL TREES
IDEAL FOR THAT VERY SPECIAL HOME YOU DESIRE IN THE COUNTRY. ENJOY THE PEACEFUL TRANQUIL SETTING. DRIVE OUT TO KERSEY ROAD NEAR BRENTWOOD. $59,500.
388-4271 BOB JOHNSON 592-3572
388-4271 MR. YELLS 383-5039
J. H. WHITTOME & CO., LTD.

NORTH SAANICH
1 ACRE LOTS
Municipal water, hydro, hard-surface roads service these 2 excellent, treed lots which are ready to build on. Zoned Rural 3 which permits you to keep a horse. $37,500 each. For further information please call either:
OFFICE
Bill REMPLE Ted WALFORD
658-5794 477-1841 598-1420
BLOCK BROS. REALTY LTD.

LOTS FOR SALE
one acre possible seaviews $18,900
60x120 sea view $15,500
West Coast Rd. seaview $28,000
Langford 9,000 sq. ft. $89,500
Langford 9,000 sq. ft. $89,000
Mudge Island, 1 acre $14,900
PIERRE BERUBE
478-5561 (bus) 388-6275 Pager 2764
BLOCK BROS. REALTY LTD.

$8,900
ON SEWER
What an investment! Two large treed sloping lots in the village of Lake Cowichan; Sewer and water on street; Quiet, safe cul-de-sac. $8,900 and $8,800. Be first to call: Owner will carry any reasonable balance. MLS.
SIMON FLETT 592-7451
JACK GRANT 477-8172
the Permanent 382-9191

LOTS—LOTS—LOTS
Newly available. 2 fine lots in Gianford area. 1st is over 10,000 sq. ft. overlooking everything at $40,000. 2nd lot is over 7,000 sq. ft. with good view at $39,000. Fully serviced. For more details phone HAL BARBER 382-8101 or res. 385-4995.
National Trust (Douglas)

LOTS AND LOTS OF LOTS AND LOTS
A whole gaggle in the same block. 6 level building lots on sewer and water line. New hospital area. Walk to elementary school and shopping.
ROY DUNBAR 592-1650
Ocean City Realty Ltd. 381-2233

THE TOP OF THE HILL
Overlooking Saanich Inlet. The last building site in this quality development. Close to Butchart Gardens and Brentwood Bay. Fully serviced, 13,400 sq. ft. in area. $49,500. Call Rod Scott, 652-1298 or 629-3435 Eves. Pacific Coast Lands Ltd., 652-3271.

PRIVATE LOT FOR SALE IN Colwood. All services including spetic tank and seals. Price $33,000. Phone 112-403-886-5558 after 6.

EAST SOOKE. 1.6 AC. TREED land on gentle slope. Possible sea view. Piped water. $30,900. Don Bacon, Byron Price & Assoc Ltd. 592-5454 Res 595-6588.

273 PROPERTY FOR SALE

WHITTOME'S
MILL BAY OFFICE
SHAWNIGAN LAKE
LAND IN THE SHAWNIGAN DISTRICT
Treed 1-acre building lot near lake access with drilled well. Across the road form the Jagerhaus in Shawnigan Lake. Only $20,900.
BRIARWOOD — 2 acres in superior subdivision with good homes. Only $25,900. Close to Mill Bay Recreation Centre.
1.76 Acres with sewage disposal system and water. Good land to clear a patch for your horse, cow or goat. 66 ft. of private waterfront across the road, 400 ft. away. Excellent price $24,900.
743-5573 JOHN ETTEMA 743-2607

DEVELOPERS!!
Potential of ten lots, (one with existing home), Brentwood Bay area. In an area of newer homes. Call CHRIS GREIG 386-1296 or PETER VINCENT 383-5578 or at CASTLE PROPERTIES LTD. 386-6164.

GABRIOLA ISLAND
Foreclosure Sale
7 - 5 acre parcels
2 parcels view lots
Priced at Government assessed tax value. As low as $19,000. 247-9406

NORTH SAANICH
Four ½ acre sloped lots with sweeping views across from Rec Centre, priced at $45,000 each. For further information phone 656-4553.

LARGE CORNER LOT, FULLY serviced, 4 mile circle. First time on market, 479-1363

274 PROPERTY WANTED

CONDO WANTED
I have cash buyers for a one-bedroom condominium in a desirable Oak Bay or Fairfield location. Up to $65,000. Perhaps more for a special amenity such as view. Contact JACK PETRIE at 598-3321.
JACK MEARS OAK BAY REALTY LTD.

CASH
Bonified builder developer wants lots and land for subdivision. Quick decision. Phone Kasapi Construction 386-6191 anytime or 592-6081 res.

274 PROPERTY WANTED

BUILDING LOTS WANTED
Greater Victoria Area
Apartment Zoned
Land Wanted
Apartment zoned and commercial zoned land required for development of 10 to 50 suites. Greater Victoria area or Sidney. Please phone: Freddy Starke 386-6164 or 595-1175.

280 ACREAGE FOR SALE AND WANTED

Ocean Views
Spectacular
110 Acres
Subdivision
Potential
SOUTH MALAHAT
ONLY 30 MIN. FROM VICTORIA OVERLOOKING SAANICH INLET. TREED, RURAL ZONING $230,000 FOR DETAILS CALL JAMES PARK AT 384-8124 (24 HRS.)
AND
CHOICE 10 ACRES MAJESTIC OCEAN VIEWS $59,900 RURAL ZONING. M. STAPELLS. 384-8124 (24 HRS.).

MALAHAT LOOKOUT
CHOICE 12 ACRES — TREED — CREEK RUNNING THROUGH PROPERTY SOUTH OF SPECTACLE LAKE. MLS.
$59,500
For complete details on "THIS RARE LAND" call MILDRED STAPELLS or JAMES PARK at 384-8124 (24 hrs.).
Pemberton, Holmes Ltd.

RIPE FOR SUBDIVISION
NORTH QUADRA QUALITY 3 BEDROOM HOME ON
3.25 Acres
ON SEWER, NEAR BUS ASKING $340,000 FOR DETAILS CALL MILDRED STAPELLS OR JAMES PARK AT 384-8124 (24 HRS) OR 652-4119
PEMBERTON, HOLMES LTD.
1000 Gov't St.

LAND FOR SALE
$200,000.00
Buys 66 acres 12 miles west of Duncan. Flat land suitable for subdividing or long-term timber growth. Will handle with $25,000 down or will trade with heavy equipment.
$135,000.00
Buys 158 acres near Sooke mountain provincial park. Timber available for $75,000 extra. Appraisal for land on file.
$750,000.00
Buys 300 acres waterfront timberland near Tofino suitable for logging plus future marina and residential development. Letters regarding sub-dividing are on file.
CALL
JOHN ADDICOTT
YOUR LUCKY
REALTOR
BLOCK BROS.
REALTY LTD.
386-3231
HOME 477-8232

B.C. LAND AND INSURANCE AGENCY LTD.
3.78 ACRES
½ wooded with good stand of timber, the rest is pastures, Drilled Well, fronting on Kangaroo and Beckingham Roads, Metchosin. Asking $60,000.
Don Oakes
478-4334 478-5588

10 ACRES
REDUCED $3,000
10-acre lot in Deerwood Estates in Metchosin. Fairly well treed, southern exposure. Hydro not to site, good investment at new price of $42,000. MLS 44508.
GALE CHRISTENSON
477-0191 477-7047
Royal Trust

WEST SAANICH
7.0 acres. Approximately 8 miles to city centre. Proven well on property. Build your home in a very private setting. Offers on $77,500.
ART STREIGHT
385-7744 388-6275 PGR. 882
GARDNER REALTY (1979) LTD.

REQUIRED
For local businessman wishing to build his own home. One to two acre parcel, waterfront or waterview. Prefer Central Saanich Area, up to $80,000. Please call BOB KOHLRUSS 656-0085 or CASTLE PROPERTIES LTD. 386-6164.

HOME PLUS
ACREAGE
LANGFORD
1.8 acres and 4 bedroom home. Downstairs has inlaw potential. Large property with double garage. Call now to view!
BARBARA LIEBENAU 479-8389
Royal Trust 384-8001

29.69 ACRES IN NORTH COWICHAN. 80% of land is loam to gravelly loam. Variety of trees (some commercial). View of Cowichan and Crofton bays. Some permitted uses: feed lot, riding academy, stables or nursery. Subdividable into 5 acre lots. $72,500. Contact Dave Moss 112-746-6517, Nanaimo Realty (Duncan) Ltd. 746-6177

5 ACRES, 4 MILES FROM CITY centre, close to schools, business and shopping. On city water. Older home and large shop, fenced and cross fenced, riding ring. One of the prettiest locations in Victoria area. Priced at $150,000 with $80,000 down, owner will carry balance at 9%. Reply to Victoria press Box 745

NEW LISTING — 2.12 ACRES with cabin. Huge, beautiful cedar trees. View over Cooper Cove 4 miles from Sooke, $34,900. See window photos at 762 Fort St.
ROY ANDERSON
385-3435 477-5057
P. R. BROWN & SONS LTD.

WANTED FOR
Local buyers. 5 to 10 acre mini-farm. Suitable for horses. Nice home and barn. Central Saanich preferred. Approx. $175,000.
CHES HAYS 479-4118
Royal Trust 384-8001

2 ACRES BRENTWOOD
Unique brick and cedar executive home on 2 fenced sunny acres. 3 bedrooms, 3 baths, dining room, rec room, super 3 stall barn and riding ring. $135,000. No Agents. 652-4103.

SUBDIVISION
150 Acres, 20 mins from Victoria. Financing available on asking price of $300,000. MLS.
FRANK SALE ANYTIME
the Permanent 382-9191

280 ACREAGE FOR SALE AND WANTED

PENDER ISLAND COUNTRY LIVING
Comfortable remodelled 1900 sq. ft. home, (needs some further finishing), 3 bedrooms, family room, dining room with patio, 14x23 living room, old brick fireplace, large sundeck off master bedroom with some ocean view. 1,000 sq. ft. workshop and a double garage with high clearance for boat or camper. Located on 5.85 acres part of which is good level garden soil with fruit and nut trees and a more parklike Upland area with large cedars and firs. Good value at $89,900. Call Rod Scott 652-1298 or 629-3435 eves, Pacific Coast Lands Ltd. 629-3271 days.

ALL STAR REALTY LTD
ELK LAKE
New five acre plus subdivision. View property with access to lake. Only 2 lots remaining, $115,000. To view or for more information call:
BRIAN WALLACE
Res. 479-7286 Off. 386-1255

EDMONTON
16 acres, 20 minutes to city, Highway 14, well treed, gas, power, phone, near good lake, possible subdivision, $40,000. 656-1635

FOR SALE OR TRADE 32 acres in North Saanich. Phone 592-6579.

285 UP ISLAND PROPERTIES

WHITTOME'S
MILL BAY OFFICE
SHAWNIGAN OFFICE

BUYING ON A BUDGET
Here's the bargain you've been looking for. 2 bedroom double wide. Immaculate condition. Includes stove (self-cleaning) fridge, washer, dryer, drapes. All for $23,900. firm. Duncan area.
PAT SIDENIUS
743-5311 743-5678

BRIARWOOD IS BEAUTIFUL
Let me show you this 3.9 acres with A-Frame home, 3 bedrooms and wood burning stove. Workshop, barn, playhouse and mobile hook-up for your summer guests. 4 ponds, year round creek, lovely trees and good soil. $86,500. M216
MARY CARSTON
743-5573 743-5072

FOR THE DISCRIMINATING BUYER
Heavy shakes, beautiful cedar, and unusual masonry make this an elegant home. Wide halls, large rooms, 3 bedrooms, 2½ baths, 2 fireplaces, family room and large garage. The setting is a beautiful woodsy one acre in Mill Bay. To view please call.
MARY CARSTON
743-5573 743-5072

EXCEPTIONAL— MILL BAY
Views unlimited over the Bay from this spacious and classic home. 1400 sq. ft. full basement with recreation space. Superbly landscaped .62 acre lot. Combinatin wood/oil furnace is an asset for the thrifty. $83,500.

ATTRACTIVE HOME IN THE SHAWNIGAN VILLAGE
Within walking distance from all conveniences. Well built by experienced homebuilder. 2 bedrooms plus space for 2 more in the basement. Bay window. Electric hot air furnace Listed at $57,000. Call JOHN ETTEMA for an appointment. House is rented at the moment. 743-2607 Res. 743-5573 office.

KICK THE HABIT OF DULL LIVING — SEAVIEW
Just wait till you feast your eyes on the exciting interior of this very sharp and lovely 4 bedroom three bathroom home. Counter top Jenn-air range, many fruit trees and MUCH MUCH more. Mill Bay $96,900. M225
PAT SIDENIUS
743-5311 743-5678

IMMACULATE MOBILE
on parklike .4 acre. Added sundeck, cement driveway, carport and covered wood storage. Minute's walk to Shawnigan Lake. Price to include stove, fridge, washer and drapes. Hurry!! Don't miss out on this excellent buy. $46,900. M241
PAT SIDENIUS
743-5311 743-5678

DISTINCTIVELY MODERN
Mill Bay residence with very classy distant view of Mt. Baker and Satellite Channel. Two semi-circular rock firepaces enhance the elegant winding staircase of this spacious contemporary home. The 1.98 acres is about ½ treed and completely fenced and cross fenced. Now set up for horses with an 18'x24' barn and paddock. Call anytime for more info on this very special home offered at $135,000.
VAL STRETCH
743-5573 743-4105

GET AWAY FROM IT ALL — THE BUSH —
Approx. 5½ acres with a four year old full basement three bedroom home. Approx. two acres cleared for farm use. Shawnigan area. $72,900. M235
PAT SIDENIUS
743-5311 743-5678

COBBLE HILL
1.56 Acres of level, treed land surrounded by other small high class residential acreages. In quiet country location. Near the Villages of Shawnigan, Mill Bay and Cobble Hill. Impressive 4 bdrm. home with living room, dining room, study, family room and bathroom on main floor. All bedrooms and 2 more bathrooms upstars. Full basement. Large 2 car garage. No traffic by your door. A very desirable property, listed at $95,000. M205
PAT SIDENIUS
743-5311 743-5678

HOUSE HUNTING BLUES?
Here's an alternative — 3 bdrm. Mobile home with Fisher stove. Nicely situated on a .68 acre treed Cobble Hill lot. Good well. Asking $41,500. M182.
VAL STRETCH
743-5573 743-4105

1.08 ACRES
$15,900
Near Courtenay. Cleared, fenced, VIEW of mountain range. TRY YOUR OFFER! Vendor will carry some financing.
477-0141 LINDA K. 479-8565
MARJ THOMPSON
477-0141 658-5584
THE PERMANENT

Mobile Home Land
.46 Acre
Level cleared lot ready to move your home to. Quiet area on Castley Road, Duncan. Financing available. $15,000.
381-3131 Brenda Ellis 479-0335
REALTY WORLD
MacLeod & Associates

285 UP ISLAND PROPERTIES

LOTS FOR SALE
$14,300—$16,900
at
SHAWNIGAN LAKE
A 25 minute drive over the Malahat on multi-lane highway with view points that are second to none — bring you to SHAWNIGAN BEACH ESTATES!
Time has proven this well planned residential subdivision offers rural tranquility, yet all the recreational activity you could hope for! Lot ownership offers the privileged use of the golf course, tennis courts, beach, boats, and soon-to-be constructed indoor pool! The facility of the Shawnigan Lake Inn is only a few steps from the lake! We now have only a few lots for sale, so phone me, right now for details, map and price list.!
Bob Morningstar
Gulf Pacific Realty Ltd.
669-1177 or 669-0848

MILL BAY
$64,500
3 BEDROOMS
FULL BSMT.
That's right. If you're looking for a newer modern stucco home that gives you living rm. with fireplace, dining rm. with sliding glass doors onto a covered sundeck, galley-type kitchen, 3 bedrms., 4 pce. bathrm. and then a full bsmt. with rec. rm., bathrm., bedrm. finished and workshop area, all this sitting on a ½ acre of flat and treed land, then phone now! MLS.
DAVID SOUTHALL 652-1201
LORNE BARR 383-5484
or 477-7191 Anytime
D.F.H. REAL ESTATE LTD.

WATERFRONT BOWSER
17 plus acres with approx. $1,250' waterfrontage — 3 adjacent parcels of 5.2, 5.5 and 6.25 acres at $100,000, $120,000, and $125,000. Low bank bluff property, well treed; sweeping view, pebble beach.
MULTI-DENSITY RESIDENTIAL — 3.2 Acres on Island Highway in Parksville — preliminary plans and approvals for 36 unit Garden Apartment Development included. Ready to go now — $175,000. Full info on these prime investment opportunities from George Watt, 752-6550.

OLD LAKE COWICHAN RD.
4.23 acres — 10 miles west of Duncan, lightly treed — gently sloping — Ideal site for mobile home — horses or small hobby farm — close to lovely Cowichan Lake and River. Asking $24,500. For further information please contact:
BILL PALFREY
598-4210
ISLAND HOMES
REALTY LTD. 386-7545

Moving up island this summer? Come in and see our special retirement homes and spacious split levels for the growing family. Call Cliff Neyedli Ent. Ltd. 752-9193 or write Box 850, Qualicum Beach for information.

PROTECTION IS.
At entrance to Nanaimo harbour lies this small wooded island with its mostly recreational lots and some permanent homes. Hydro and community water system, roadways for walking. A bargain for an inside lot at $6,900.
479-1667 Wilfred Davis 658-8884
J. H. Whittome & Co. Ltd.

HIKE-SKI-FISH
PARKSVILLE-RETREAT
13 level acres with trees very near the Englishman River Park. 400 feet of road frontage. Only steps to the Falls. $49,900. Exclusive — details from SUSAN or JACK BETTS — 477-4042, 385-2481, Swinerton, Stewart Clark, Ltd. Realty World.

RETIRE?? - INVEST??
3.1 acres zoned multiple - dwelling in city of Courtenay. Modern, comfortable 1430 sq.ft. house with 4 bedrooms, 2 complete baths, finished basement. Fruit trees, fantastic garden soil. Fishing and skiing only minutes away. W.S. Powell, 10970 Setchell Rd., Sidney, B.C. V8L 3R9. Phone 656-4802

SHAWNIGAN LAKE $34,900
Contemporary post and beam cottage on beautifully treed ½ acre (3 lots). Fully wired and insulated. Perc tested. Excellent access to lake for boat launching and swimming. Located on west side of lake on Millicent Road. Sign on property. Call 385-7891. Owner on property Saturday and Sunday.

MILL BAY. CUSTOM HOME built to highest standards. Energy efficient, 2x6 framing, loads of insulation, thermopane, heatilator fireplace, three bedrooms, 2 bathrooms, vaulted ceiling in kitchen and family room. Double garage. Rec room. Situated on one beautiful acre. $81,900. Phone 743-5366 or 748-0555.

BEAUTIFUL HOME ON 9½ acres. 4 levels, 5 bedrooms, 3 baths complete with marble tubs. Bright large kitchen and dining room, large family room, 2 car garage. Loads of extras. Auto wood or oil furnace. Wall to wall, fireplace, 2 level entrance. To view phone after 4pm 112-748-0646

SHAWNIGAN LAKE-$15,000
Treed building lot, 100x160, suitable for recreation lot or permanent residence, perc tested, registered easement to lake for water. Excellent access to lake for boat launching and swimming. West side of lake on Millicent Road. Sign on property or call, 385-7891.

INDOOR POOL
3000 square foot Cape Cod home on 2 acres in Duncan, with 15 GPM well. Features 4 bedrooms, 2½ baths, living room, dining room, kitchen, family room with wood stove, guest cottage, double carport and large storage. Clear title. $126,000. 112-746-6839

MILL BAY
5 ACRES — CLEARED
$31,500
Piped water — Paved roads
11% FINANCING
Rick at Douglas Hawkes Ltd.
721-5161 384-7128

ENGLISHMAN RIVER
5 acre parcels on this famous river near Parksville from $24,900. Terms available.
Brynelson Benzon Realty
689-7556

3000 SQ FT HOUSE, FOUR cleared acres. 1280 Campbell Rd, Cobble Hill $99,500. 112-743-5487

SHAWNIGAN LAKE, 2 ACRE timbered lot, $23,000. 112-748-9724

290 FARMS FOR SALE AND WANTED

EXCELLENT FARMLAND
ML 45231
Approx. 35 acres, 4-bedrm, full bsmt home. Double carport. Large sundeck. Land is level and fenced and cross fenced. Ample water supply (City water and water rights at DeManiel and Cottrell Creeks). Above ground pool is negotiable, also some farm machinery. This acreage is one of the best in Sooke. Close to schools and shopping. Must be sold. At today's prices, $185,000 is a bargain. To view, please call:
BILL LEWIS
Res. 478-5818 or Off. 382-8101
National Trust Co. (Douglas)

290 FARMS FOR SALE AND WANTED

REALSPAN PROPERTIES LTD.
846 BROUGHTON 388-6454

SAANICH MUNICIPALITY
22 Prime Acres
Modern Rancher
Located just north of beautiful Elk Lake ONLY 15 minutes from DOWNTOWN Victoria in the picturesque Brookleigh/Oldfield Road area. This excellent farm property borders directly onto the 56 acre Bear Hill Regional Park and slopes gently SOUTH almost to Elk/Beaver Lake Regional Park. There is a modern 3,000 sq. ft. rancher, 2 excellent greenhouses, a top-notch irrigation system, 22 foot deep pond and approximately 8-10 acres treed. Situated outside the (ALR) Agricultural Land Reserve there is further opportunity for development now or in the future. Beautiful southern views from upper portion of property. Listed exclusively at $280,000. For private showing contact:
DOUG MENZIES
388-6454 (479-6256)

ONE OF A KIND
VIEWS
GENTLEMAN'S
ESTATE
11.47 ACRES
$335,000
SAANICH PENINSULA
QUALITY
3 Year old 4200 sq. ft. home — featuring 4 bedrooms — 4 bathrooms, entertainment size living and dining room, den, rec. rm, family room opening to pool and patio. Garden and Pasture are easily maintained with under ground sprinklers. The 3 stall barn, tack room and outbuilding are in excellent condition. A riding Ring?? Of Course. MLS.
RUTH OR STEVE SALAGA
388-6275 Pager 227 381-2233
OCEAN CITY REALTY LTD.

DUNCAN FARM. 21 ACRES with renovated 1500 sq ft home. Also 4500 sq ft greenhouse. Excellent soil (some bottom land) wood lot at rear. Fenced and cross fenced. Large first mortgage at 11-¾%, asking $148,500. Contact Dave Moss, 112-746-6517 Nanaimo Realty (Duncan) Ltd. 746-6177.

293 GULF ISLAND PROPERTIES

GULF ISLANDS
90 acres of high view, partially timbered property on beautiful Salt Spring Island. Southern exposure overlooking the Gulf Islands. ½ hr. ferry trip to Victoria, this property is subdividable into 4 lots — preliminary approval granted. Asking price $133,000. Call:
GORDON ELLIS 592-0079
RICK KINNIS 477-9394
WESTMONT REALTY (1980) LTD.

Your business will increase with a continuing advertising program in the classified section. Call today and let one of our experienced representatives give you all the information.

Soft, So Soft!
Printed Pattern

SIZES 8-20
by Marian Martin

The dress has gone LOOSE, SOFT, FLUID! Looks and feels marvelous on, in so many fabrics —jersey, tissue crepe, voile. Sew it for summer.
Printed Pattern 9444: Misses Sizes 8, 10, 12, 14, 16, 18, 20. Size 12 (bust 34) takes 3½ yards 45-inch fabric.

$1.75 for each pattern — cash, cheque or money order. Add 50¢ for each pattern for first-class mail and handling. Send to: Victoria Press Ltd., Pattern Dept., 109 Crockford Blvd., Scarborough, Ontario, M1R 5B4. Print plainly pattern number, your name, address.

MORE clothes for LESS MONEY— it's still possible when you sew. Send now for our NEW SPRING-SUMMER PATTERN CATALOG. Over 100 styles, free pattern coupon. Catalog, $1.
107-Instant Sewing......$1.50
128-Patchwork Quilts....$1.50
129-Quick/Easy Transfers.$1.50
130-Sweaters-Sizes 38-56.$1.50
131-Add a Block Quilts...$1.50
132-Quilt Originals......$1.50

293 GULF ISLAND PROPERTIES

SALT SPRING
FAMILY HOME
This near new 3 bedroom home is available for immediate occupancy with a 10-½% assumable mortgage and the vendor will carry a second. The exterior is top quality cedar siding and shakes, complementing the natural setting on over one acre of south facing slope just a short walk on a quiet road to an excellent swimming beach. All rooms including 2 full bathrooms are oversized and in immaculate condition. Theres a garden to raise vegetables, buildings to raise animals, and the right environment to raise your children. Price $77,000.
SUMMER COTTAGE
This delightful fully winterized cottage is just across the road from the water. A large sundeck across the front affords an excellent Fulford Harbour view and is great for your summer entertaining. The livingroom dining area also enjoys the same view. One extra large bedroom and theres room for expanson. Inside and out this retreat by the sea has been tastefully decorated and well maintained.
Price $48,500
For full information on both of these desirable properties contact David Duke, Gulf Islands Realty Ltd. Box 750 Ganges, B.C. or call collect, office, 537-5577 or residence 653-4538.

Where The Grass Is Always Green
HORNBY ISLAND
(hourly ferry)
1. Retirement home — 2 bedrooms — nice garden — panoramic oceanview. $42,500.
2. 10 acres with sweeping oceanview SE — close to sand beach. Power and water. $79,500, $30,000 dn. Bal. 13%.
3. 10x50' Trailer on ½ acre. Power and water. $17,900.

DENMAN ISLAND
(hourly ferry)
1. Alpine home on beautifully landscaped acre. Stone's throw from good moorage. Plus workshop. $59,500.
2. ½ acre waterfront. Well treed. SW exposure. Power and piped water. $29,500.
3. Acre of garden ground across road from waterfront. Treed. Piped water and power. $16,900.

Phone collect anytime
(604) 335-2475
TEMPLE SINCLAIR or
TJ SINCLAIR
ISLANDS BRANCH,
NANAIMO REALTY CO. LTD.,
HORNBY ISLAND, B.C.
V0R 1Z0

WATERFRONT!
SALTSPRING
ISLAND
HERE IT IS, YOUR ISLAND RETREAT! APPROX. 3.12 Acres with approx. 128' OF WATERFRONT, WALKER HOOK AREA. REVENUE CABINS TOO. OFFERED AT $150,000. EXCLUSIVE WITH:
VANCOUVER ISLAND DEVELOPMENT CORP. LTD. — REALTY DIV.
388-4232
SHANE YADA
658-8762
GAIL JENKINS
478-6458

SALT SPRING ISLAND
163 ACRES
1400 ft. of waterfront facing west on Sansum Narrows. Great location for fishing and for those who prefer complete privacy and seclusion. Priced at only $95,000 and open to offers. For further details please call:
ALAN WESTGATE 656-3423
MONTREAL TRUST 386-2111

PENDER ISLAND
Charming 2 bed. home on 1.6 acres, good garden area. Heatilator fireplace. Price includes washer, dryer, Stove and Frig. $55,000.
⅓ Acre lot with some view of Bedwell Harbour. $12,500. Call Teddie Kent — Res. 112-629-3597.
J. H. Whittome & Co. Ltd.

North Pender
Lot
Large building lot with water and power. Located on Port Road, 1½ miles to Otter Bay ferry, close to lakes.
381-3131 Brenda Ellis 479-0335
REALTY WORLD
MacLeod & Associates

THETIS ISLAND
2¼ acres, beach near by, some clearings, lots of timber-will trade for Fiberglass, boat, 24' or larger, as downpayment or exchange. Asking $25,000. 112-246-3351.

THETIS ISLAND
5¼ acres, suitable for small farm, spring, partially cleared, road through property, level land. Will consider 24' or larger fiberglass boat as partial payment or exchange. 112-246-3351.

MOTEL, SALT SPRING ISland. Ocean across road. Good revenue, almost 6 acres. Lots of potential to expand. $150,000. Box 911, Ganges, B.C.

WATERFRONT PROPERTY
1½ acres Galiano Island. West facing. Well and pump house, and hydro. Price $37,500. $25,000 mortgage at 13%. 598-1496

FOR PIERS ISLAND PROPerty call Fraser Biscoe F.R.I., R.I. (B.C.) -Seafront specialist. #417—645 Fort St, Victoria. 383-9413 (answering service).

HORNBY ISLAND
Beautifully treed ½ acre lot in the Sandpiper subdivision. $7900. 652-4977.

HORNBY ISLAND, 10 ACRES, farmland, paved road plus hydro, walk to beach. Phone 386-9154.

6½ SUNNY ACRES, SALT Spring, near St. Mary Lake. $35,000. 112-537-2886.

294 MAINLAND AND OUT OF PROVINCE PROPERTIES

7,000
DEEDED ACRES
This property is situated near Kamloops in the banana belt of British Columbia. Top agricultural and development property. Established subdivisions with over 340 legal parcels, sizes ranging from ¼-acre to 480 acres. Many river lots most with beautiful views of river, valley and mountains. 8,000 s. t. home overlooking river. Excellent climate with over 190 frost free days plus ample water would allow intensive vegetable, fruit, or forage farming. Eight miles of Thompson River flow through the middle of this property. Excellent transportation links as Trans-Canad Hwy., C.N. and C.P. railways pass through this property. 1980 appraisal. Total price $6,630,000. Owner will take offers on subdivisions, farming or timbered blocks. For full information contact MERV COLES, Royal Trust Corp., Real Estate Div., 109 Victoria Street, Kamloops, B.C., Canada V2C 1Z4. Phone (604) 374-2424.

Deaths and funerals

305 DEATHS and FUNERALS

BARTEAUX — Passed away in Victoria, B.C. on Friday, May 16, 1980, Mr. Michael Edgar Barteaux of 1331 Sylvia Place, Cobble Hill, aged 29 years. He leaves five sisters, Mrs. Ainsley Bedford, Mrs. G. (Sheila) Bell, and Mrs. B. (Karen) Jackman of Victoria, Susan and Cathy of Cobble Hill; two brothers, Peter and Kevin of Victoria; two nieces, Sarah and Laura Bedford of Victoria; also a number of aunts, uncles and cousins. He was predeceased by his parents, Mr. and Mrs. J. E. Barteaux.

MASS will be celebrated in Queen of Peace Church, Old Esquimalt Road, on Wednesday, May 21, 1980 at 11:30 a.m. with the Rev. M. J. McNamara Celebrant. Interment at Royal Oak Burial Park. (Flowers gratefully declined. Donations, if desired, may be made to the Cancer Fund, 857 Caledonia Avenue). McCall Bros. in charge of arrangements.

GRAETZ — In hospital on May 15, 1980, Mrs. Selma A. Graetz, aged 80 years of 4-2012 Allenby Street. Predeceased by her husband, Oswald in December, 1970, she is survived by her loving daughter and son-in-law, Doris and Albert Rehlau of Victoria; son, Gunther Graetz and family of Germany and one grandchild.

Service will be held Tuesday, May 20, 1980 at 1:00 p.m. in Hayward's Thomson and Irving Chapel, 1625 Quadra at Balmoral. Pastor Fred Knebel officiating. Flowers gratefully declined. Donations, if desired, may be made to the Canadian Cancer Fund, 857 Caledonia Avenue.

KVITNE — On May 15, 1980, in hospital in Victoria, B.C., Mr. Nels Kvitne aged 90 years, formerly of 1041 Jasmine Ave. and Kiwanis Villa. He leaves 2 nephews, Nels Whitney of Victoria and Olaf Whitney of Vancouver; 1 niece, Eileen Vant Haaf of Victoria; also nephews and nieces in Norway.

PRIVATE funeral service in the FAMILY CHAPEL of McCall Bros. on Tuesday, May 20 at 11:00 a.m., followed by cremation (Flowers gratefully declined. Donations, if desired, may be made to the Heart Fund, 1008 Blanshard St.)

MULLINS — Suddenly on May 15, 1980, in Victoria, B.C., Edward James Walter Mullins, aged 61 years, of 115 - 1900 Mayfair Drive, born in Seattle, Washington. He is survived by his loving wife, Peggy; his daughter, Anne, of Prince George and one brother, Patrick of Duncan.

Service in McCall Bros. Chapel, Johnson at Vancouver Streets, on Tuesday, May 20, at 11:30 a.m. Cremation. (Flowers gratefully declined. Donations, if desired, may be made to the Heart Fund, 1008 Blanshard Street.)

MUNRO — Mr. John Duncan Munro at the Royal Jubilee Hospital on Thursday, May 16, 1980 aged 51 years. Dearly beloved husband of Margaret Munro of Victoria, B.C., dear father of Kathie and Rodney; predeceased by his daughter, Alvia in 1976; also survived by his sister, Mrs. Ellen Harding, Seattle, Washington; brothers, Bob, Peter and Arthur all of Saskatchewan and George, Alberta; Godfather to Karen, Jolayne and Janet Gammon of Victoria, B.C. Mr. Munro served 27 years with the Royal Canadian Navy, retiring in 1976 with the rank of Master Warrent Officer Bos'n Branch. Visitation Sunday and Monday, May 18 and 19, 1980 from 2:00 to 4:00 p.m. at Sands Mortuary Limited, 1803 Quadra Street, Victoria, B.C.

Service in the Sands Mortuary Limited "Memorial Chapel of Chimes", 1803 Quadra Street, Victoria, B.C. on Tuesday, May 20, 1980 at 3:00 p.m. Rev. J. Rae Allan officiating. Interment at the Royal Oak Burial Park. Those so desiring may contribute to the Canadian Cancer Society, 857 Caledonia Avenue, Victoria, B.C. V8T 1E6.
SANDS—VICTORIA

SCORER — Audrey Jean of Victoria, formerly of Thunder Bay, Ontario, at Victoria General Hospital, on May 15, 1980, in her 78th year. Predeceased by her husband Stuart in 1975. Survived by two sisters, Mrs. H. R. Clubb (Marion), Victoria and Mrs. F. E. Player (Nora), Tempe, Arizona. Mrs. Scorer was a member of James Bay New Horizons.

Memorial service will be held Wednesday, May 21, at 2:30 p.m. in James Bay United Church, Menzies and Michigan, Victoria, Rev. B. Forsythe officiating. Cremation. Flowers gratefully declined, donations may be made to the Canadian Cancer Society, 857 Caledonia Avenue, Victoria, V8T 1E6. Arrangements through the Memorial Society of B.C. and First Memorial Services.

SHOUBRIDGE — Mary, of Victoria, B.C., peacefully at Sunset Lodge, on May 16, 1980, in her 83rd year.

Funeral service will be held Tuesday, May 20, at 3:00 p.m., in the Chapel of First Memorial, 4725 Falaise Drive, Rev. H. Kerley officating. Cremation. Flowers gratefully declined. Arrangements through the Memorial Society of B.C. and First Memorial Services.

SMITH — In Victoria, B.C. on May 14, 1980, Mrs. Ruth Caroline Smith, in her 76th year, of 403-1138 View Street, a native daughter. Predeceased by her son, Allan in 1964, she is survived by her husband, Nelson; five sons, Nelson C. of Gibsons, B.C., Douglas of Toronto, David of Edmonton, Donald of Richmond and Richard of Ladner; 14 grandchildren and two great-grandchildren; a sister and two brothers; nieces and nephews. She was a life member of the W.M.S., St. Andrews Presbyterian Church.

Funeral service in McCall Bros. FLORAL CHAPEL, Johnson at Vancouver Streets on Tuesday, May 20, 1980 at 2:15 p.m., with the Rev. B. Molloy officiating. Interment at Royal Oak Burial Park.

SURTEES — John Roxby (Jack) died at the Royal Jubilee Hospital on May 15, 1980, aged 65, of 1918 Crescent Road, Victoria. Born in Regina, moving to Victoria in 1957. He leaves his loving wife, Jean and daughters, Mrs. John (Jean) Day and Mrs. R. J. (Donna) Stewart and a grandson, Anthony Day; three sisters, Mrs. F. R. (Madge) Dickson, Regina; Mrs. J. W. (Freda) Doyle, Burnaby; and Mrs. C. R. (Marguerite) Eves, Ottawa. He retired from Revelstoke Building Supplies (formerly Stewart & Hudson) July 1979. During the Second World War he served with the British Army in the Can. Loan Officers Association, 7th Armoured Division. He was a member of the Acti Mets Couples Club of Metropolitan Church, Royal Victoria Yacht Club, Henderson Lodge AF & AM No. 84, B.C.R. and a former member of the YMCA and the Y's Men's Club.

Funeral service in Metropolitan United Church Sanctuary, Pandora at Quadra, on Tuesday, May 20 at 4:00 p.m. with the Rev. Dr. A. E. King officiating, followed by cremation. (Flowers gratefully declined) McCall Bros. Funeral Directors in charge of arrangements.

309 IN MEMORIAM

QUENNELL — In memory of Charlie Quennell, husband and dad, who passed away May 20, 1976. In loving memory from his wife Ruby, and Jean and family. Also, for Uncle Dan Radford, who passed away January 1, 1977.
"What would I give to clasp his hand,
His happy face to see,
To hear his voice and see his smile,
That meant so much to me."

310 FUNERAL DIRECTORS

Sands

FAMILY OWNED and OPERATED Since 1912

Victoria's 2 Dignified and Reverent Chapels

"Memorial Chapel of Chimes"
"Family Chapel of Memories"

1803 Quadra St.
Your Seven community chapels

VICTORIA	388-5155
SIDNEY	656-2932
COLWOOD	478-3821
DUNCAN	746-5212
LADYSMITH	245-2331
NANAIMO	753-2032

We Care About Vancouver Island Families

Sands

McCall's

TUESDAY
KVITNE
Mr. Nels
11:00 a.m. Private FAMILY CHAPEL
MULLINS
Mr. Edward James Walter
11:30 a.m. FLORAL CHAPEL
POSTLETHWAITE
Miss Dorothy Alice
1:00 p.m. FAMILY CHAPEL
SMITH
Mrs. Ruth Caroline
2:15 p.m. FLORAL CHAPEL
HUBER
Mrs. Barbara
3:00 p.m. FAMILY CHAPEL
SURTEES
Mr. John Roxby
4:00 p.m. METROPOLITAN UNITED CHURCH

WEDNESDAY
BARTEAUX
Mr. Michael Edgar
11:30 a.m. MASS QUEEN OF PEACE CHURCH

McCALL BROS. Funeral Chapels
JOHNSON AT VANCOUVER STREETS

For Funeral and Pre-Arrangement Information Phone 385-4465

Hayward's (B.C. Funeral Co.) Thomson & Irving

Funeral Chapels
1625 Quadra St.
386-3505

CUNNINGHAM FUNERAL CHAPEL
1155 FORT STREET
Phone 384-5512 or 384-8626
Offering dignified moderate service for all. Geo. S. Cunningham, owner, manager.

FIRST MEMORIAL SERVICES
Serving the Public and Exclusive Area Undertakers for the Memorial Society of B.C.
658-5244.

The Lord is my Shepherd
I shall not want
He maketh me to lie down in green pastures
He restoreth my soul
He leadeth me in the path of righteousness for his name sake
Yea though I walk through the valley of the shadow of death
I will fear no evil
For thou art with me, thy rod and thy staff they comfort me
Thou preparest a table before me in the presence of mine enemies.
Thou anointest my head with oil
My cup runneth over
Surely goodness and mercy shall follow me all the days of my life and I will dwell in the House of the Lord forever.

311 MONUMENTS

STEWART MONUMENTAL WORKS LTD.
ESTABLISHED 1896
Marble fireplace and tabletops.
1403 May St. 384-3452
Memorial of Distinction

Mortimer's Monuments
383-6421
709 KINGS RD. (at Douglas)
FOUNDED 1877

312 FLORISTS

Daisy Chain Florist
382-2512 435 Simcoe St.

SCHOOL DISTRICT NO. 65 (Cowichan)
NOTICE TO PAINTING CONTRACTORS

Sealed Tenders plainly marked "Tender for Painting" and bearing the name of the tendering company are invited by the Board of School Trustees for the exterior painting of various District Schools during the Summer Recess (July and August) period of 1980.

Contract Documents, Specifications, and Forms of Tender may be obtained from the School District Maintenance Office, 2557 Beverly Street, Duncan, B.C. V9L 2X3.

Tenders must be in the hands of the undersigned by 2:00 P.M. Monday, June 9th, 1980 at which time they will be opened in public. The lowest or any tender will not necessarily be accepted, and the Board of School Trustees reserve the right to reject any or all tenders without explanation. No tender will be accepted having any qualifying clauses whatsoever.

W. F. Brown,
Secretary-Treasurer,
School District No. 65,
(Cowichan),
2557 Beverly Street,
Duncan, B.C.
V9L 2X3

BRITISH COLUMBIA PURCHASING COMMISSION MINISTRY OF FINANCE CASH REGISTER/ STOCK CONTROL MACHINES

Sealed tenders will be received until 1:15 p.m., June 5th, 1980, at the Purchasing Commission, 914 Yates St., Victoria, B.C. and opened in public at that time at this address.

The purpose of this notice is to advise all interested bona fide parties to contact Mr. R. P. Pettersen, Purchasing Commission, Victoria, B.C., phone 387-6528 for details. The successful supplier must have a well-established service and must already have a number of established installations in this Province.

Tenders submitted on any form other than those supplied will not be considered. Lowest or any tender will not necessarily be accepted and the Purchasing Commission reserves the right to renegotiate with any successful tender as the public interest may apply.

A. W. Charlton,
CHAIRMAN
Purchasing Commission,
Parliament Buildings,
Victoria, B.C.
12 May, 1980.

NOTICE TO CONTRACTORS

Sealed Tenders will be received by the undersigned for the installation of:

Complete Fire Alarm Systems — Mount Tolmie Extended Care Hospital and Aberdeen Extended Care Hospital.

Drawings, specification, forms of tender and detailed instructions to Bidders are available to Electrical Contractors at the office of: Ian Hayward & Associates Ltd. 215-1012 Douglas Street, Victoria, B.C. V8W 2C3, on or after 4:00 P.M., Wednesday, May 21, 1980. A returnable deposit of FIFTY DOLLARS ($50.00) is required for each set of drawings and specifications. Tenders must be good for thirty (30) days. Tenders must be accompanied by a Bid Bond in the form prescribed, which binds the Tenderer and the Surety in the amount of 10% OF THE TENDER PRICE AND A LABOUR AND MATERIALS PAYMENT BOND, at the time of tendering. A Performance Bond, in the forms prescribed, must be provided by the successful tenderer prior to the award of the Contract.

Certified cheques will not be accepted.

The lowest or any tender not necessarily accepted.

Contractor's attention is drawn to the clause in Instructions to Bidders on Depository Bids.

Tenders must be made out on the forms supplied by the Engineer, addressed to the undersigned, and delivered to the offices of the Society not later than 3:00 P.M., Wednesday, June 11, 1980.

MR. N. FOREMAN
Director of
Support Services
Juan de Fuca
Hospital Society
1450 Hillside Avenue
Victoria, B.C. V8T 2B7

IN THE SUPREME COURT OF BRITISH COLUMBIA
RE THE ESTATE OF ARTHUR WYLD, DECEASED formerly of 4-2187 Dowler Place, Victoria, British Columbia, V8T 4H2.

NOTICE TO CREDITORS

NOTICE IS HEREBY GIVEN that creditors and others having claims against the estate of the above named deceased are hereby required to send them to Montreal Trust Company, 100-747 Fort Street, Victoria, British Columbia, to the attention of Hugh Mitchell, Executor, on or before 10th day of June, 1980, after which date the Executor will distribute the said estate among the parties entitled thereto, having regard only to the claims of which it then has notice.

Montreal Trust Company,
Executor.
By its Solicitors:
COOK, ROBERTS & WHITTAKER,
4th Floor, 777 Fort Street,
Victoria, B.C., V8W 1G9

IN THE MATTER OF THE BANKRUPTCY OF George Edward Crombie operating as MAYNARDS SHOE STORE

NOTICE is hereby given that George Edward Crombie, operating as Maynards Shoe Store made an assignment in bankruptcy on the 12th day of May, 1980, and that the First Meeting of Creditors will be held on the 10th day of June, 1980, at 1:00 o'clock in the afternoon at the offices of the Trustee, in the City of Victoria, in the Province of British Columbia.

DATED at Victoria, B.C., this 13th day of May, 1980.

THORNE RIDDELL INC.,
Trustee,
318-645 Fort Street,
Victoria, B.C.,
V8W 1G2.
382-8251,
Susan D. Timothy.

British Columbia Buildings Corporation
Invitation to Tender

Sealed Tenders marked **"MOVING SERVICES"** for the Ministry of the Environment from 780 Blanshard Street and 810 Blanshard Street, Victoria to 818 Fort Street, Victoria, B.C. will be received up to **3:00 p.m.** local time the **26th day of May, 1980** and those available at that time will be opened in public at **846 Broughton Street, Victoria, B.C. V8W 1E4.**

Tender documents may be obtained at the above address after **9:00 a.m.** on Tuesday the **20th day of May, 1980.**

Site viewing will be conducted **2:00 p.m.** on **Thursday,** the **22nd day of May 1980.**

Tenders must be filed on the forms provided, in sealed, clearly marked envelopes.

The lowest or any tender will not necessarily be accepted.

Special Offer

FOR PRIVATE PARTY CLASSIFIED ADVERTISERS

Use this handy coupon to place your Classified Advertisement and save money

Name .....
Address .....
Phone No. .....
Signature .....
No. of insertions ..... Amount Enclosed $ .....

FILL OUT AND MAIL TO
SPECIAL OFFER
Victoria Press,
P.O. BOX 300,
Victoria, B.C.
V8W 2N4.

OR
DELIVER IN PERSON TO
2621 Douglas St.,
Victoria, B.C.

Your ad will run as soon as possible upon receipt of this coupon and payment or please specify consecutive dates.

.....
.....

Classification Number ..... 10 WORDS MINIMUM

10 Words for 1 insertion in the Daily Colonist and Victoria Times: $1.20
12¢ for each additional word.

10 Words for 3 insertions in The Daily Colonist and Victoria Times: $2.85
28¢ for each additional word.

10 Words for 6 insertions in The Daily Colonist and Victoria Times: $4.50
45¢ for each additional word.

Victoria Press Box Charge $3.50 per month.

☐ Replies to be mailed ☐ Replies to be held for pickup

All ads must be written in regular classified style, and run on consecutive days.

All real estate, mobile home, rental and business advertising is considered to be commercial advertising and will not qualify for this special offer.

SEND CHEQUE or MONEY ORDER
— NO REFUNDS —

THE DAILY COLONIST AND VICTORIA TIMES

PROVINCE

Phillips awaits Ottawa word

Coal field deal: Ruling next week

By JIM HUME
Colonist reporter

Provincial Industry Minister Don Phillips Friday said he expected the final word on northeastern B.C. coal development from the federal cabinet following next Thursday's cabinet meeting in Ottawa.

He made the statement after a luncheon meeting in Calgary with federal Economic Development Minister Senator Bud Olson.

PHILLIPS SAID the meeting, at which Senator Ray Perrault was also present, "went well, and the ministers received some interesting new proposals I put forward with interest."

He wouldn't say what his new proposals were, nor would he confirm what the federal government had placed on the table as part of the northeast coal development package.

THE PROVINCIAL government has been asking Ottawa to pick up half the cost of the development of the Anzac spur, a rail line linking the main line of the B.C. Railway to the Sukunka coal fields. The spur would be 115 kilometres long and could be built at an estimated cost of $215 million.

In the past, B.C. has insisted that as the federal government will be the main benificiary of the coal exports to Japan, it should pick up at least half the cost of the infrastructure, which would include half the cost of the railway spur.

OTTAWA'S LATEST offer of funding amounted to $70 million.

Premier Bennett has stated that if Ottawa does not show greater interest in the massive development, one of the options facing B.C. would be to go it alone, eliminating Ottawa as a partner.

While Phillips wouldn't go that far Friday, he did say that the handful of major coal companies with holdings in the Sukunka fields could go to Japan in two weeks time confident that the project would go ahead.

PRESSED ON HIS "interesting new proposals," all Phillips would answer was: "Just say they were interesting proposals and that the federal people were interested enough to take them back to Ottawa for Thursday's cabinet meeting."

But while Phillips refused to talk, there is reason to believe that B.C. is staying with the original proposals unveiled in 1976-77 when development of the giant coal fields was first made public.

SINCE THEN BOTH federal and provincial governments have shared on an equal basis the cost of studies of the coal fields and the proposed infrastructure required to service the fields.

That infrastructure includes a townsite at Tumbler Ridge to provide homes, schools, hospitals and services for the thousands of people who would be employed in the mines and processing plants.

IT ALSO INCLUDED construction of sawmills and other lumber related industries, plus a possible pulp mill and petrochemical plants.

In the past it has been estimated that any public money invested in the infrastructure would attract $1.5 billion in private investment to develop the townsite and the various industrial plants the project would bring to the area.

PHILLIPS HAS STATED consistently in the past that the Tumbler Ridge townsite would not be just "a coal mining company town. We are talking here about a new city with many industries to support it," he said several years ago.

But the crux of the development remains the building of the Anzac railway spur. Without it the project dies.

There are two ways to build the spur.

If B.C. eventually decides to go it alone the spur could be built by BCR and be operated under its jurisdiction. But BCR could only operate between the coal fields and Prince George. From Prince George to Prince Rupert where a super-coal-grain port is scheduled to be built, the lone railway line is operated by Canadian National Railways.

A ROYAL COMMISSION inquiring into the affairs of the BCR recommended in 1978 that "there appears to be no benefit to the province in the BCR's involvement (in northeast coal) unless the railway is assured full recovery of costs."

The commission report also stated "should the use of any route from the coalfields directly to the CN line prove feasible so that routing over existing BCR trackage would be unnecessary, the commission recommends that BCR avoid involvement in northeast coal development."

WITH BCR OUT OF the development picture, the alternative would be for Canadian National to build the spurline and be granted running rights on the short stretch of the BCR from the junction point to Prince George.

But whether that was one of Phillips' "interesting new proposals" will remain unknown until the final package is made public within the next two weeks.

IN HIS CONFERENCE telephone interview, however, he appeared confident that his new proposals would win federal approval.

"Time is of the essence now," he said. "We have to have some firm decisions soon and I am sure we will have."

He described Friday's meeting as "cordial and interesting."

"They asked me to prepare a written document with my latest proposals listed and I shall do that next Tuesday and forward it to Ottawa for them to take to cabinet Thursday," he said. "We should get a decision shortly after that."

Tennis opening today

DUNCAN — To anyone who had occasion to drive by the South Cowichan Lawn Tennis Club during the winter, it definitely appeared to be a miracle that this flood-devastated facility would be opening today.

Club members and staff have struggled with land and buildings slashed and gouged by the roaring floods to reinstate the 92- year-old premises as a beautiful and memorable tribute to almost a century of Cowichan history.

The club is designated a heritage site and is considered a tourist attraction by many.

The club, which came into being only 10 years after the oldest court in the world, provides the only lawn tennis courts still in existence in the province.

In fact, there is only one other facility which houses premier lawn courts all across Canada.

The massive feat of restoration becomes even more apparent when one reaizes that all of the work has been undertaken without the benefit of government assistance.

President Jeff Hunter says he "can't understand why flood relief has not been granted," other than that the grounds are stipulated as "private."

Hunter says, however, that "this is not exactly true, since the grounds were provided for the club only for as long as tennis shall be played, but they (club executive or members) do not own the grounds. All the money which we have ploughed into the clubhouse, courts and everything else, doesn't belong to us, it belongs to the Corfield Estate."

Change in the wind

COMOX — Under sunny skies with a brisk wind whipping the flags, change of command ceremonies for 407 Maritime Patrol Squadron were carried out recently at CFB Comox.

Lt.-Col P. A. Hamilton, commanding officer of the squadron since July 7, 1978, relinguished his command to Lt.-Col. Brian Cameron.

Hamilton enrolled in 1954 as a midshipman and later trained as a pilot with the U.S. Navy.

He returned to service in Canada being posted on both the east and west coasts.

During his tours with a Tracker Squadron, he flew from the deck of the aircraft carrier HMCS Bonaventure, logging more than 390 deck landings. he was posted to Maritime Patrol in 1971.

Hamilton has attended staff college and Ottawas Carleton university, where he completed a degree of bachelor of arts in psychology.

Cameron spent five years in the air cadet movement and enrolled in the RCAF at the Royal Military College in Kingston, Ont., in 1960. After graducation and completion of navigation training in Winnipeg, he reported to Summerside, P.E.I.

He has attended both command and staff college and has spent his flying career with Maritime Squadrons.

During the ceremony, the squadron saluted its former commander and its new commanding officer with a march past and presentation of colors.

The new commanding officer was also presented with the squadron pennant, which is attached to a trident.

Pipers and the Canadian Armed Forces band from Victoria were in attendance as was Col. Bruce Burgess, base commander, who is leaving in August to assume other duties.

ACCUSED CLEARED

A 34-year-old Victoria man was found not guilty in county court Friday after Judge Peter Millward directed the jury that, as a matter of law, there was no evidence upon which he could be found guilty.

Millward upheld the argument of defence lawyer Douglas Christie on behalf of Oliver Cottam, who had been accused of stealing a 1974 pickup truck at Duncan Jan. 17, 1979, and possession of a stolen truck at Colwood Jan. 23, 1979.

—AP

Pearl draws $200,000

The late Wilburn Dowell Cobb poses in this 1967 photo with the Pearl of Allah, called the world's largest pearl, which was sold Thursday in an Oakland, Calif., court for $200,000. The sale was made to the highest bidder, Peter Hoffman, a Beverly Hills jeweler.

Deadly winds pounce on Gulf Coast

United Press International

Tornadoes and heavy rains barraged the Gulf Coast states Friday, killing two persons, knocking out electricity to thousands and forcing evacuation of homes and hospitals. Garbage trucks carried residents to safety in southwest Louisiana, where high water drove them atop cars and cabinets.

Tornadoes skipped across Louisiana and Mississippi. Torrential rains drenched south and central Texas, where three persons were killed by the violent weather. Flooding drove residents from their homes in one Oklahoma town.

AN UNIDENTIFIED teen-age boy disappeared in a flooded drainage ditch in Crowley, La., and was presumed drowned.

Jeanne Moniott, 25, was inside her trailer home in Jarreau, La., 20 miles northwest of Baton Rouge, when a tornado flipped it upside down. She died several hours later at Baton Rouge General Hospital.

"The ambulance crew walked in and carried her out one mile to the ambulance," Pointe Coupee General Hospital Administrator James Arieno said. "She was unconscious at the time."

LAKE CHARLES officials reported more than 18 inches of rain in a 15-hour period. Welsh, east of Lake Charles, received 22 inches.

"We're moving garbage trucks in the area to try to move the people out of the area," police spokesman Sam Ivey said. "There's no way to know how many people so far. They are in the cabs and standing on the back."

Fourteen highways, including sections of Interstate 10, were closed. National Guardsmen were sent to scattered areas, including Lake Charles, Lafayette and Pointe Coupee Parish.

A 7 p.m. to 7 a.m. curfew was declared in New Roads because power was out in all of Pointe Coupee Parish. State police warned the curfew would be strictly enforced to protect against looting.

A SPOKESMAN FOR Gulf States Utilities said more than 8,000 electricity customers were without power in south-central and southwest Louisiana.

Coup chiefs see Nyerere

KAMPALA (Reuter) — Four leaders of the recent military coup in Uganda flew to neighboring Tanzania on Friday to meet Tanzanian President Julius Nyerere, who appeared bent on persuading them to organize an election to return civilian rule as soon as possible.

Sources close to the Ugandan military commission that seized power from President Godfrey Binaisa said the four coup leaders would hold several hours of talks with Nyerere at the northern Tanzanian town of Arusha and then fly back to Kampala, the Ugandan capital.

Commission Chairman Paulo Muwanga was accompanied on the trip by two army officers, Brig. David Oyite Ojok and Col. Zeddy Maruru, and a former defence minister and guerrilla force leader, Yowreri Museveni.

Before leaving the Tanzanian capital of Dar es Salaam for Arusha, Nyerere told diplomats in private meetings that he had had no prior warning of the Ugandan coup last weekend and, although he regrets it had taken place, accepts the outcome because he could not bring himself to commit the 10,000 Tanzanian troops still in Uganda to oppose the coup.

Edward Rugumayo, who headed the interim parliament that was the highest authority in Uganda before the coup, was reported in Arusha, but it was not clear whether he would attend the meeting.

Diplomatic sources in Dar es Salaam reported that Nyerere said in the private meetings that he wants an election in Uganda to be supervised and observed by the Commonwealth.

He said he wants Uganda returned to civilian rule within three months and he would withdraw the rest of the Tanzanian soldiers from the country immediately after that.

Together we can enjoy the best health care in the world.

British Columbia's health care system is second to none.

It's a system of which we can all be proud, a system in which we all have an interest, and one we should all be concerned about maintaining.

In the years ahead, it will take two things to keep our Province at the forefront of medical care. It will take co-operation, and cash.

Cooperation between you and your doctor will make it easier for you to stay healthy at home...and lessen the pressure on medical personnel and facilities. Over the next few months, we'll be discussing ways you can take better care of yourself and your family.

We'll also be pointing out some of the economic realities of health care in British Columbia and asking for your support and understanding as the doctors of British Columbia endeavour to come to grips with the economic pressures of too little time and too many expenses.

We're convinced that together, we can maintain and improve one of the finest health care records anywhere. Help us help you.

BRITISH COLUMBIA MEDICAL ASSOCIATION

Help us help you.

INTEREST SAVER SPECIALS

Last month our interest bill for carrying our new vehicle inventory was $34,816.12!

In order to control this high cost we must reduce the inventory immediately and are prepared to accept "marginal" deals and consider offers previously thought unacceptable.

Mileage shown are Transport Canada results for standard equipped vehicles. Results will vary.

36.2 M.P.G. ACADIAN 25 IN STOCK FROM $4958 Stk. #AC0947

31.7 M.P.G. SUNBIRD 38 IN STOCK FROM $5354 Stk. #SU0300

34.8 M.P.G. PHOENIX 23 IN STOCK FROM $7728 Stk. #PH5190

26.6 M.P.G. FIREBIRD 28 IN STOCK FROM $7338 Stk. #FI6073

28.5 M.P.G. LEMANS 37 IN STOCK FROM $6985 Stk. #LE0381

26.6 M.P.G. GRAND PRIX 5 IN STOCK FROM $8837 Stk. #GR7849

G.M.A.C. FINANCING AVAILABLE AT BELOW BANK RATE

LEASE SEE JOHN SPRINGER FOR THE LOWEST RATES IN TOWN ON PONTIAC, BUICK OR GMC TRUCKS.

CONTINUOUS PROTECTION GENERAL MOTORS EXTENDED WARRANTY PROTECTION FOR 3 YEARS OR 60,000 km

26.9 M.P.G. PONTIAC 20 IN STOCK FROM $7199 Stk. #P00088

34.8 M.P.G. SKYLARK 28 IN STOCK FROM $7569 Stk. #SL3475

26.6 M.P.G. CENTURY 23 IN STOCK FROM $7798 Stk. #CE4549

23.9 M.P.G. BUICK 13 IN STOCK FROM $8248 Stk. #BU3900

23.7 M.P.G. VAN 31 IN STOCK FROM $6442 Stk. #YV2436

23.7 M.P.G. PICKUPS 33 IN STOCK FROM $5857 Stk. #YP4882

D.L. 5701

A lot of good names. All in one place

EMPRESS PONTIAC ● BUICK ● GMC LTD. 2867 DOUGLAS STREET (AT TOPAZ) PHONE 382-7121

Metric forced-march decried

OTTAWA (CP) — Progressive Conservative Geoff Scott said Friday "the forced-marching of Canadians into metric conversion is the greatest intervention by government into more than 20 million lives since the Second World War."

Scott, MP for Hamilton-Wentworth, admitted metric conversion can't be stopped completely but said it should be made voluntary.

"Metric is a fact of life in this country," he said. "I do not believe we can put the toothpaste back into the tube, metric size or otherwise."

While total conversion might be inevitable, it could take 20 or 30 years, he said.

"In the meantime, I see no reason for the Metric Commission and this government to force-march the Canadian people through a total conversion to metric."

Scott also said the change to smaller one- and two-litre milk containers from quart sizes without a corresponding price drop cost Ontario consumers $25 million in the first year.

When three-quart jugs were changed to four litres, the cost would go up to between $55 million and $65 million annually, he added.

Scott said the program was voluntary in the "old army sense—you have no choice but to volunteer."

However, Scott's motion to make the switch to metric voluntary—the latest in a series of Conservative attacks on conversion—did not come to a vote.

Liberal MPs made sure it didn't by talking out the hour allotted to debate private members' bills.

During the debate, the current edition of the *Canada Gazette* was distributed, showing amendments to Canada Labor Code regulations to convert to metric measure from the imperial system.

The regulations deal with building safety, handling dangerous substances, electrical safety, first-aid, materials handling, motor vehicles, protective clothing and equipment, safety illumination and temporary work structures.

Conservative MPs argued in the Commons that the Liberals have ignored public opinion and failed to allow a full debate in Parliament by pushing ahead with the program.

But Jack Masters, Liberal MP for Thunder Bay-Nipigon, said metric conversion is "almost entirely voluntary in nature already."

He said that whenever regulations have been changed to make metric measure mandatory in certain sectors, it has been done after consulting representative groups involved.

Masters said regulations to end the use of imperial measures have been issued for only three of 33 sectors in which conversion is involved. Each time the industry involved has requested the move, he said.

The one-hour debate featured many of the same arguments which have been recycled through the 10 years since the Liberals did a study on metric conversion.

SORRY NO DELIVERIES ON THESE.

Prices in effect until Saturday, May 24.

the Bay

DOWN TO EARTH SAVINGS ON PLANTS

Bedding plants
Give your garden a healthy start with bedding plants from the Bay. The selection includes petunias, marigolds, alyssum, lobelias, pansies, snapdragons, broccoli, cabbage, lettuce and tomatoes. All bedding plants are subject to nursery stock availability.
Only 6.19 per flat of 8 or 79¢ per basket

Outdoor hanging flower baskets
Attractive 10" planter containing a mixture of geraniums, fuchsias and lobelias. Baskets are subject to nursery stock availability.
Only 8.99

Geraniums in bloom
A great favourite for window boxes or borders. Available in 6" pots. Reg. 3.99
Sale 2.99

20% off all shrubs
Save now on all shrubs in our Garden Shops. Limited stock in our Downtown Vancouver store. Example: Rose bushes Reg. 2.77
Sale 2.19

GIVE NATURE A NUDGE WITH GREEN VALLEY

Baycrest Grass Seed
Canada No. 1 all purpose.
900gm. Reg. 3.39 Sale 2.79
2kg. Reg. 6.99 Sale 5.79

Green Valley 4-10-10 flower and vegetable fertilizer. 20 kilo bag. Reg. 8.95
Sale 6.99

Green Valley Composted steer manure. 10kg. pkg. Reg. 2.49
Sale 1.99

Green Valley bark mulch
Approx. two cu.ft. Reg. 3.45
Sale 2.99

Green Valley bark chips
Approx. two cu.ft. Reg. 3.95
Sale 3.49

Green Valley Hi-Light feed and weed With Killem. Nine kilo bag. Reg. 9.95
Sale 7.99

Green Valley Ultra-Green 18-6-12
20 kilo bag. Reg. 7.95
Sale 6.99

Peat Moss
4 cu.ft. bale. *(Not in Vancouver store.)*
Only 6.99

Hardware, Downtown Vancouver (mall), and at or through all Bay stores in B.C. except Kamloops, Trail and Penticton.

Hudson's Bay Company

OWNER OPERATED 100% A CANADIAN COMPANY

THRIFTY FOODS

1590 FAIRFIELD RD.

IN THE FAIRFIELD PLAZA

GRAND RE-OPENING SALE CONTINUES

THROUGH MON., MAY 19, VICTORIA DAY

FROZEN GOVT. INSPECTED FRYING CHICKEN WHOLE GR. UTILITY lb. 69¢

FROZEN GOVT. INSPECTED CORNISH GAME HENS ..... GR. UTILITY lb. 1.39

ALBERTA GRAIN FED PORK LOIN ROAST ..... WHOLE or HALF lb. 1.39

OLYMPIC WIENERS ..... BULK lb. 79¢

HEINZ TOMATO KETCHUP .. 32 oz. 1.29

NALLEYS POTATO CHIPS . 200 gm box 69¢

CARNATION COFFEEMATE ..... 16 oz. jar 1.49

VALLEY FARMS FROZEN GREEN PEAS .... 2 lb. bag 59¢

EASY BAKE FROZEN BREAD DOUGH Pkg. of 5 1.29

FRENCH'S MUSTARD .....16 oz. jar 49¢

BLUE BONNET MARGARINE .....3 lb. pkg. 1.69

ALPHA PASTEURIZED CREAMED HONEY .....2 lb. tub 1.79

GOOD HOST ICED TEA MIX .....24 oz. tin 1.99

IMPORTED FANCY STRAWBERRIES ..... lb. 69¢

IMPORTED RUBY RED GRAPEFRUIT ..... 7 for 1.00

IMPORTED FANCY CANTALOUPE 39¢

IMPORTED No. 1 CARROTS ..... 4 lbs. 1.00

PRICES EFFECTIVE WHILE STOCK LASTS

STORE HOURS MON.-FRI. 9-9, SAT. 9-6, SUN. and HOL. 10-6

WE RESERVE THE RIGHT TO LIMIT QUANTITIES

5-16

LIGHTNING STARTS 35 ALBERTA BLAZES

A series of lightning strikes caused a sharp increase in the number of forest fires in Alberta Friday—to 80 from the 45 reported a day earlier. Twenty-seven of the fires were out of control, including one that has destroyed more than $18 million worth of commercial timber in the Swan Hills area 40 kilometres south of Slave Lake.

Fire protection officer Howard Gray said 180 firefighters, assisted by helicopters, water bombers and bulldozers, hope to bring the Swan Hills fire under control today. But Gray said it is still feared that the fire, burning white spruce logged by Swanson Lumber, will become Alberta's most costly blaze.

Roger Goodman, public affairs officer for the department of energy and natural resources, said 26 of the 80 fires were burning in the Footner Lake forest, 15 of them out of control. There were 16 fires in the Peace River forest, six out of control.

Some 1,250 firefighters are battling the blazes, with another 550 men on standby. The Alberta forest service brought in a DC-6 water bomber from British Columbia Friday to help fight the fires in the Peace River forest.

Meanwhile, firefighters across the province are threatening to quit to back demands for higher wages.

Earlier this week two Lac La Biche area firefighting crews refused to man the lines on one of the worst fires in the province. The 50 men returned to work after a supervisor was reassigned.

Gerald Thom, a native employment worker and former forestry employee, said he has started circulating a petition across the province asking for higher wages, better camp conditions and an indication from the government that it will allow wage negotiations.

About 90 per cent of forest firefighters in Alberta are natives. Most of them earn $3.95 an hour.

Energy Minister Merv Leitch told the legislature Friday he will review the wages

the Bay

GET SET TO GO!

SUMMER FUN AND ACTION

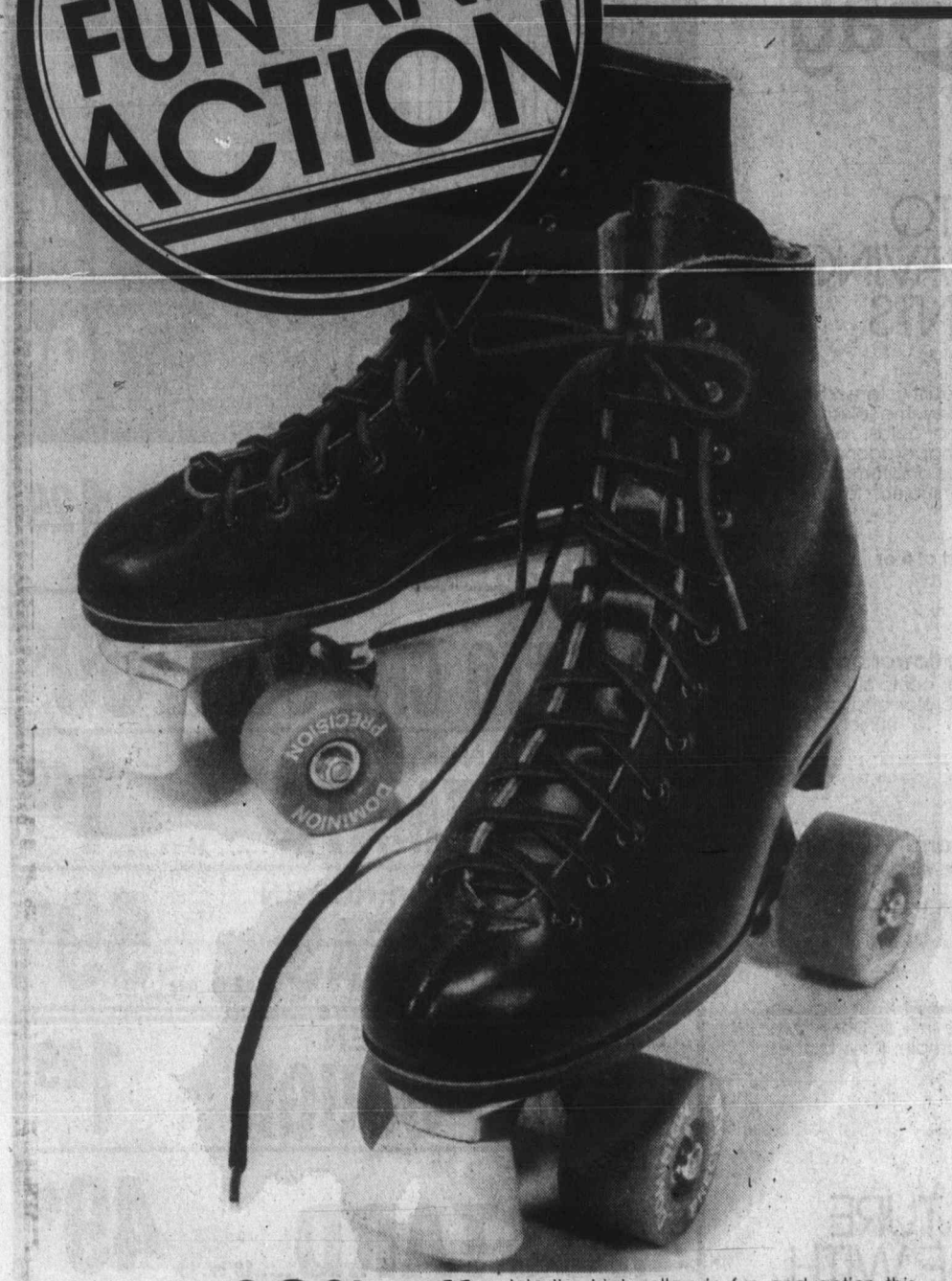

Men's active sportswear to go

By the piece or by the set, our summer sportswear is priced to go! Up top, there's our cool and comfortable mesh shirt, with crew neck and contrast chest stripe. To match, choose our lined two pocket short. In black/white, royal/white or emerald/white. Sizes S,M,L. Not all sizes and colours in all stores.

Top **Only 9.99** Short **Only 12.99** Set **Only 19.99**

Men's Leisurewear. Downtown Vancouver (main), Victoria, Park Royal, Richmond, Surrey, Lougheed, Champlain and Coquitlam

Sweatshirt buys in Jeunesse

Jeunesse is the place for terrific junior fashion at affordable prices! Save on a select group of nifty sweatshirts, in a rainbow of colours and designs. Includes plains, prints, stripes and more, in sizes S,M and L. Save $3 to $12 right now! Reg. $16 to $25.

Only 12.99

Jeunesse. Downtown Vancouver (third), Victoria and at or through all Bay stores in B.C.

20% off High Top roller skates

Join the high rollers in fun and action this summer, with our quality skates! They feature semi-precision sealed bearings for a smooth ride, durable urethane wheels and long lasting leather lining and uppers for comfort. Men's/boys' full sizes 3 to 11 in black. Not all sizes in all stores. Reg. $110

Sale **87.99**

Sporting Goods, Downtown Vancouver (second), Victoria, Park Royal, Richmond, Surrey, Lougheed, Champlain and Coquitlam.

Men's Adidas "Dragon" jogging shoe

Give your feet the comfort of these quality, name brand shoes – and give your wallet a break. We've made a special purchase of these lightweight yet durable shoes, featuring leather reinforced nylon uppers, soft cushioned mid-sole and long wearing traction tread sole. Men's sizes 7 to 11, in navy with yellow stripes.

Only 16.99

Sporting Goods, Downtown Vancouver (second), Victoria, Park Royal, Richmond, Surrey, Lougheed, Champlain and Coquitlam

Soft and absorbent beach towels

Our colourful, quality towels are generously sized for sunbathing – and generously low in price. Choose from a good assortment of patterns and colours. In full 29" x 60" size.

Only 10.99

Staples, Downtown Vancouver (fifth), Victoria, Park Royal, Richmond, Surrey, Lougheed, Champlain and Coquitlam

SPECIAL HAPPENINGS

Put more fun and flavour in your summer entertaining! We'll show you how to barbecue better – and more safely – in the Hardware Department of the following Bay stores:

May 16 5:00p.m. to 8:00p.m.
Lougheed Mall

May 22 5:00p.m. to 8:00p.m.
Coquitlam Centre

May 23 11:00a.m. to 3:00p.m.
Downtown Vancouver

May 24 11:00a.m. to 3:00p.m.
Park Royal

May 24 11:00a.m. to 3:00p.m.
Victoria

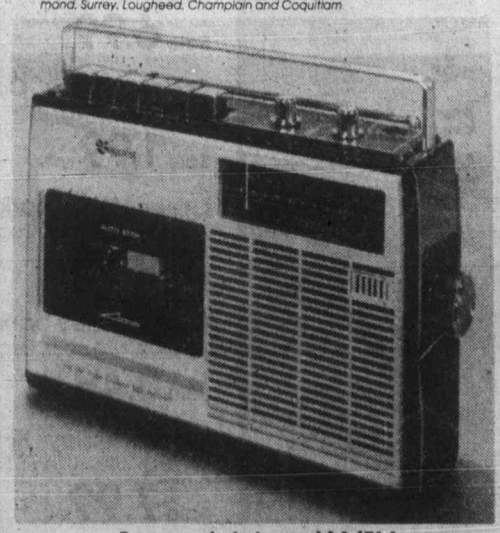

Baycrest deluxe AM/FM portable radio

This compact, yet full-feature radio, lets you take your entertainment with you. Includes built-in cassette recorder/player, built-in AM antenna, external FM antenna and condensor mike. Complete with one year warranty and our Seal of Approval. Model HB412.

Only 69.99

Radios, Downtown Vancouver (fourth), Victoria and at or through all Bay stores in B.C.

Save on our sturdy name brand gym set

This six leg set is durably designed and built to last. Features two swings, glide ride, gym rings, trapeze bar and 18" wide lawn swing. 6'9" legs and 10' rail. Sizes approximate. Model HB 1413. Reg. $109.

Sale 94.99

6' long slide bed with 12" platform. Sizes approximate. Model HB100. Reg. 39.99.

Sale 34.99

Toys, Downtown Vancouver (fourth), Victoria and at or through all Bay stores in B.C.

ALL BAY STORES WILL BE CLOSED VICTORIA DAY, MAY 19 AND WILL REOPEN TUESDAY, MAY 20.

Prices in effect until May 24.

Hudson's Bay Company

Island
109 Ingram Street
Duncan

The Daily Colonist.

Cloudy, high 17
Weather Details on Page 2

Vancouver Island's leading newspaper since 1858

No. 134 — 122nd Year | Victoria, British Columbia, Saturday, May 17, 1980 | 25¢ Daily, 30¢ Sunday

Wolfe 'has week' in pension battle

BCGEU hints job action

By DON COLLINS
Colonist reporter

Provincial Secretary Evan Wolfe has a week to withdraw planned changes in pension legislation or face the prospect of union protests that could take the form of job action.

The threat comes from the B.C. Government Employees' Union which has already voted $50,000 to the B.C. Federation of Labor public sector committee to finance such protests.

Wolfe indicated after a meeting Friday with BCGEU general secretary John Fryer and five members of the executive that some adjustments might be made to suit the union in the future, but that withdrawal of the unwanted amendment was unlikely "at this late date."

He also expressed a willingness to meet another demand of the union and provide some form of consultation before making any future changes in pension legislation.

Fryer told the *Colonist* in an interview later that he didn't feel the minister had completely closed the door on the union's request.

"We told Mr. Wolfe the only acceptable solution was to withdraw the bill and take a second look."

Asked how long the union was prepared to wait before making good on its threat, Fryer said: "No action will be taken for a week."

The BCGEU had reacted angrily to Wednesday's introduction of amendments that would, among other things, put a lid on indexing and in turn limit cost-of-living increases to retired government employees. It also objected to an increase in employee contributions to the fund and charged that the government had made no effort to consult it before introducing the planned changes.

As Fryer and his group met with Wolfe, organized labor as a whole was entering the picture.

Jim Kinnaird, president of the labor federation, warned the government to leave the pension plans alone.

Al Blakey, president of the B.C. Teachers' Federation said the teachers will continue to press for fully-indexed pensions.

William Black, president of the Hospital Employees' Union, accused the government of "unilateral action without any attempt at consultation."

Geoff Holter, executive director of the Professional Employees Association (representing 1,000 professionals in government service), hurried off a letter to Wolfe objecting to "unilateral moves to

Page 2—Pull bills

Fryer
. . . door not closed

SOS for ship with 300

KEY WEST, Fla. (AP) — A ship believed carrying 300 Cuban refugees sent out a distress signal late Friday that it was sinking 40 kilometres northwest of the Cuban port of Mariel, the U.S. Coast Guard said.

Coast guard spokesman Bob Britt said the distress call was relayed from a ship tied up in Mariel. It was confirmed by other vessels in the area, he said.

He reported that the radio report said there were 300 people on board—and he presumed they were refugees. The coast guard cutters *Vigorous* and *Courageous* were sent on the rescue mission.

The sinking ship was identified as the *Ogala*.

The sinking was reported as refugees packed on small boats streamed across the Florida Straits to seek refuge in the United States, defying a presidential ban on the makeshift Freedom Flotilla. President Carter had said one reason for the ban was the fear that a disaster might befall the ragtag fleet of small boats.

Earlier, the coast guard had begun reinforcing its forces and was turning back boats that tried to leave the Florida Keys to pick up Cubans.

Skippers who defy the order face 10-year jail terms and $50,000 fines.

By 9:30 p.m., more than 4,000 refugees had arrived Friday, swelling the three and one-half week total in the Freedom Flotilla to nearly 52,000.

The coast guard estimated that at least 1,000 boats were waiting at Mariel. And returning boat captains said Cuban authorities have stepped up the pace of loading since Carter's announcement.

Coast guard officers said they received reports that boat captains were being forced at gunpoint to take refugees with them.

Alert Bay Indians win health reforms

—Colonist photo by Alex Barta

Taking a long look at his career

There was plenty to see at Royal Roads Military College's annual convocation Friday. Officer Cadet Doug Brown of New Westminster gets close-up view with telescope, awarded to him by Naval Officers Association of Canada as best fourth-year cadet in sea operations.

Band leaders ecstatic over federal pledge

By BILL SMITH, *Colonist reporter*

Nimpkish Indians at Alert Bay have scored a major victory in their 18-month battle for health reforms.

Ecstatic Indian leaders obtained a commitment from federal Health Minister Monique Begin Friday that money would be provided to build a health clinic on the reserve.

In addition, the five-man Indian delegation representing bands on northern Vancouver Island, Alert Bay and coastal communities off Vancouver Island were promised funding for a health home for the treatment of alcoholism, establishment of a health board and money to pay the salary of a health program co-ordinator.

'Too good to be true'

"It's stunning, beyond our wildest dreams," said jubilant band councillor William Cranmer.

"It's too good to be true. We never expected to receive such quick response to our demands," Cranmer said in a phone interview from Ottawa.

The delegation met Thursday and Friday with the minister and department officials.

Cranmer said the minister and her senior staff agreed the health situation in Alert Bay was bad and the situation had to be rectified quickly.

"All the department officials we met agreed health reforms had to be implemented."

The delegation was given the go-ahead to hire an architect to prepare drawings for the clinic, Cranmer said.

"The minister fully endorsed changes in health care along the lines suggested in the Goldthorpe report," Cranmer said.

Dr. Gary Goldthorpe, who conducted a federal

Page 2—Indians

Allies softer on Iran boycott

SHANNON, Ireland (AP) — Three key Western foreign ministers have told U.S. State Secretary Edmund Muskie the European Community will not impose full economic sanctions against Iran this weekend, it was learned Friday night.

Muskie received the news at breakfast in Vienna with the ministers, Jean Francois-Poncet of France, Hans Dietrich Genscher of West Germany and Britain's Lord Carrington.

They did not inform Muskie precisely how the Community would water down the sanctions they decided last month to impose against Iran in a joint effort with the United States to try to gain the release of American hostages held since November.

At least some current lucrative contracts are likely to be exempted when the Europeans meet in Naples today to review their April decision.

The three ministers informed Muskie they were not convinced that putting off trade would help gain release of the hostages.

Israelis strike again, Sadat, Begin quarrel

Colonist wire services

Israeli forces attacked Palestinian targets in southern Lebanon Friday night for the second time in a week and the leaders of Israel and Egypt staged a verbal duel earlier in the day over the breakdown in talks on Palestinian autonomy.

Beirut Radio said the Israelis sent an army battalion into southern Lebanon while its naval ships and helicopters bombarded Palestinian and leftist Lebanese forces along the coast.

The radio said the battalion, supported by armored vehicles, was spotted near Wadi Suluki, an Israeli-backed Christian Lebanese militia enclave.

The area is close to the Irish sector of the United Nations peacekeeping force in southern Lebanon. There was no indication that the Israaeli troops had penetrated the UN zone.

Residents in the Palestinian stronghold of Nabatiyeh said there was renewed shelling from Israeli and Christian Lebanese positions during the evening.

Israelis also attacked late Thursday night, killing 11 persons and wounding 17, officials said. An official Lebanese spokesman in Sidon, the southern provincial capital, said seven guerrillas from the pro-Syrian Saiqa party were killed by a booby-trapped radio left behind by an Israeli raiding party. Four guerrillas were reported wounded.

Prime Minister Menachem Begin of Israel said Sadat's reversal was "incomprehensible," and the "surprise postponement" of the talks would not budge Israel from its position that Jerusalem is its "capital city, an indivisible city."

Sadat said Wednesday that Egypt was willing to rejoin the negotiations even though he felt the gap on basic issues was "formidable." But after a top level strategy meeting Thursday, Sadat changed his mind.

On Friday, Sadat told reporters he reversed his position because of a proposal in the Isreali parliament that would make the Arab sector of Jerusalem a part of the capital of the Jewish state. He said that development "undermined" the atmosphere for reaching a "just" settlement.

Inflation tops 21% in embattled U.K.

LONDON (AP) — The government gave Britons a double dose of bad news Friday, announcing that inflation for the previous 12 months was 21.8 per cent—the highest in the industrial world—and the trade deficit for April was $664.4 million.

Only Italy, among the developed countries, has a comparable inflation rate — 20.5 per cent. In Canada, inflation is running at 9.1 per cent; the United States, 14.7; West Germany 5.8; France 13.7 and Japan eight per cent.

When Prime Minister Margaret Thatcher's Conservative party took office in May 1979, inflation stood at 10.3 percent.

INSIDE

Vote topples Tokyo regime —Page 3

Posties offer contract hope —Page 8

Lakers win title without Jabbar — Page 12

Government cool as nurses strike —Page 27

Bridge	7
Business	9-11
Classified	31-46
Comics	30
Crossword	6
Editorials	4
Entertainment	18, 19
Letters	5
Living	24
Marine Calendar	27
Medical	24-26
Names in the News	3
Provincial Court	27
Sports	12-17

E&N right-of-way spraying approved

The provincial environment minister has given Canadian Pacific Railway the go-ahead for a herbicide spraying program on the Esquimalt and Nanaimo Railway right-of-way.

Environment Minister Stephen Rogers said approval of the project was granted after the company agreed to use a herbicide and application techniques specified by the ministry.

The herbicide to be used is the "non-mobile herbicide Roundup or glyphosate," Rogers said. "It will be applied carefully under controlled conditions along certain sections of the track between Victoria and Courtenay, Parksville and Port Alberni and Hayward and Cowichan Lake.

The spray program will start on May 20, will take about a week to complete and involve 400 acres.

Rogers said the decision was made after a series of meetings between the CPR and ministry officials and after the ministry's original rejection of the herbicide proposed by the CPR.

"The herbicide which they proposed to use was not acceptable," Rogers said. "They were ordered not to go ahead with their program until my ministry was satisified that there would be no adverse effects on the environment."

During the spraying of Roundup, inspections will be conducted by ministry officials from the pesticide control branch.

"The spray will be applied from a special truck, directly onto a (five-metre) section of the railbed at a speed of no more than 15 kilometres an hour to minimize the possibility of drift, "Rogers said.

"Roundup is one of the least mobile of all herbicides, meaning that it binds itself tightly to the soil and is therefore not easily washed away from the ground to which it is applied."

Rent-hike limit now 10%

B.C. landlords Friday were given the go-ahead to boost their annual rent increase by three per cent — from seven per cent to 10 — as soon as legally possible.

Consumer Affairs Minister James Nielsen said the 10 per cent annual increase would be more in line with the inflation spiral than the current seven per cent.

The new rent increase formula does not mean that all rents can immediately rise another 10 per cent. If, for example, a renter had a rent increase a month ago of seven per cent, the landlord could only raise it another three per cent during the next 12 months. After that it will be 10 per cent a year.

Nielsen announced the new rate after introducing a new legislative package to amend the Residential Tenancy Act.

Among the changes to be debated in the Legislature will be retroactive rent review provisions by which tenants may appeal what they consider excessive increases. The new legislation will also:

- Add protection for permanent occupants of hotels and motels.
- Permit landlords and tenants to file claims up to $2,000 with the Rentalsman.
- Simplify procedures required by landlords.
- Remove inequities encountered in current legislation by landlords and tenants.

Nielsen said rent review will be extended retroactively to include tenants living in units first rented after Jan. 1, 1974. Such tenants were not covered under existing legislation.

"The proposed change will enable such tenants to appeal any excessive increases taking effect on or after Jan. 1, 1980, but will apply only to excessive increases," Nielsen said.

"It is unfortunate that some landlords have been acting agressively and making such legislation necessary."

For permanent tenants in hotels, motels or boarding houses, Nielsen said the new legislation would provide protection against uncontrolled rent increases.

"If they have more than two months residency they will now be protected to ensure that they may enjoy a reasonable living standard without fear of being evicted or of excessive rent increases," he said. "At the same time operators of such buildings will be able to collect security deposits."

Nielsen insisted that the new 10 per cent rent-hike ceiling "which is less than the rate of inflation, does not reflect increases in operating costs and has the

Page 2—Tenancy

Hunger pains least of thief's worries

NEW YORK (AP) — Fifty pounds of poisoned potatoes destined for laboratory testing were reported stolen from a loading dock in Brooklyn on Friday, and the city health department warned they could be deadly if consumed.

The health department advised consumers to buy potatoes only from known sources such as grocery stores or supermarkets.

A department spokesman said the potato plants had been injected with deadly arsenic while they were being grown.

sclous with spa, sauna and exercise room. Listed at $199,000 and wide open to an offer.
CALL JEANNIE DEWHURST 658-8760 or 384-8001

* 3 bedrooms up — 2 down
* 1170 sq. ft. up — 1170 down
* Carport and lots of parking
* Close to schools and University
477-6191 JIM RESLEIN 477-0992

ing Rm, compact kitchen with built in DW, 1½ baths. Phone for appt. to view — Shirley McLeod 478-8316 or 478-1549 or Century 21 Suburban.

ago. Good accommodation, good sunny area. For further information on this $76,500. MLS. please call
TRICIA PARKER 477-7291 Anytime

Attached garage, good size lot. Requires approx $23,500 cash to very low interest mortgage. Days 995-2331, eve. 598-2351 or 477-9774.

Living Dining areas. Full fenced AND ONLY $97,900. Good Gordon Head Location. ML. PHONE NOW TO:
DOUG POSKITT 382-4376 or 477-7131

cated on a large corner lot. Priced at ONLY $47,900. Phone quickly on this MLS listing. BOB KOHLRUSS 656-0085 or 386-6164 (24 hrs.)

and some fruit trees may add to your enjoyment. For sale by owner. Viewing by appointment only. J. Mueller 652-3524

M. K. Lawson 592-2912
or Park Pacific Inv. 383-4124

Ian McKain photo

Terry Bateman clears hurdle on way to steeplechase record

Mount Doug's balance decisive in chase for track, field crown

By TOM KEYSER

Like Job, Stan Gill is a patient man. Now he has his reward.

Gill, the track and field mentor whose Mount Douglas teams are always highly competitive on a city and provincial level, coaxed the current edition of Gordon Head Road tracksters to a Victoria and District championship Friday.

By so doing, Mount Doug snapped a three-year Claremont stranglehold on the district title. Also interrupted was a three-year bridesmaid's role for Mount Doug.

Gill's crew collected a total of 686 points — 346 from the girls and 340 from the boys — to outdistance a new challenger, St. Michael's University School, by 145.

Claremont was no write-off, though. Peter Simmonds' well-balanced team chalked up 493 points for third place, despite the absence through graduation of many of last year's meet stars.

Claremont did have balance. But Mount Douglas had more. That was the precious commodity which pushed Mount Doug over the top.

SMU, featuring a ferocious boys' contingent, racked up 404 masculine points. But, with only 12 girls on the team, SMU brought a one-dimensional attack to the 34th annual confab at Centennial Stadium.

"I didn't think we'd win by that much," was Gill's bemused appraisal of the day's proceedings.

Prior to the meet, he had pegged SMU as his No. 1 competition. He only hoped his feminine strength could offset SMU's powerful boys. It did, fairly handily.

As expected, Mount Doug's boys contributed in distance events.

Terry Bateman, named outstanding male athlete for the second successive year, shattered one of three meet records, traversing the 1,500-metre steeplechase in 4:27.8. That bettered the time he set last year by one second. Nobody else in the field was close to Bateman in that one.

He also won the 5,000-metres.

Bateman's teammate, Keith Butler, earned a victories in the 1,500 metres and 800 metres.

Despite the above, Mount Doug was eclipsed in the prestigious 4x400-metre relay, the meet's crowning touch and closing event.

Mount Doug led throughout, until the bell lap. Then Chris Snape, one of Peter Gallagher's outstanding SMU sprinters, started eating up the oval.

Snape, who earlier placed second in the high-jump and 100-metres (not to mention a third in the 200), burst past Butler on the final turn to win for St. Mike's.

SMU also won the 4x100m. relay.

"The thing is, I wanted to pull Chris out of the race," said Gallagher. "His leg was bothering him quite a bit after all his other events. He would have sat out but it was too late to withdraw him."

Another record was broken in boys' long jump. Peter Skillings of Oak Bay, who earned top field-athlete honors for the second straight year, jumped 6.84 metres to break a 12-year old record of 6.64.

Skillings also won the 110-metre hurdles.

Don Fennerty, another SMU star who was "lame" going into the meet, established a new standard in the 400-metre hurdles, with a time of 56.4 seconds.

As for multiple winners, Peggy Nelson of Dunsmuir again dominated girls' distance events, though she couldn't help her defending-champion relay team to victory.

Peggy earned firsts in both the 1,500 and 3,000-metres.

Marie Johnston of Dunsmuir was named outstanding female athlete and outstanding female athlete in field events for her victory in javelin.

Greg Pynn of Reynolds took a gold ribbon in the boys' 100m., with a time of 11.5, and also won the 200, in 22.8.

Brian Youell of Claremont won in triple-jump and pole vault.

Next up for District athletes is the Island meet, set for Centennial May 27-28. Top two finishers in each event there qualify for the B.C.'s June 6-7.

★ ★ ★

	Girls	Boys	School Total
Mount Doug	346	340	686
SMU	117	404	521
Claremont	280	213	493
Dunsmuir	210	130	340
Oak Bay	13	141	154
Vic High	42	92	134
Parkland	43	44	83
Spectrum	18	62	80
Reynolds	29	42	71
Belmont	41	24	65
Edward Milne	0	37	37

High school meet results

BOYS

A

110-metre hurdles: 1. Peter Skillings, OB; 2. Mike Lambe, SMU; 3. Bill Laturnus, SMU. **Time:** 16.4.

400-metre hurdles: 1. Don Fennerty, SMU; 2. Mike Barker, SMU; 3. Mike Lambe, SMU. **Time:** 56.4.

100-metres: 1. Greg Pynn, R; 2. Chris Snape, SMU; 3. Mark Dayton, MD. **Time:** 11.5.

200-metres: 1. Greg Pynn, R; 2. Peter Skillings, OB; 3. Chris Snape, SMU. **Time:** 23.4.

400-metres: 1. Andy Rafter, C; 2. Mark Crisp, MD; 3. Charles Turner, SMU. **Time:** 52.5.

800-metres: 1. Keith Butler, MD; 2. Robin Baird, SMU; 3. Ed Smythe, D. **Time:** 1:58.6.

1,500 steeplechase: 1. Terry Bateman, MD; 2. Gordie Sielvert, D; 3. Vince Clough, C. **Time:** 427.8.

1,500-metres: 1. Keith Butler, MD; 2. Ed Smythe, D; 3. Robin Baird, SMU. **Time:** 4:07.7.

5,000-metres: 1. Terry Bateman, MD; 2. Vince Clough, C; 3. Ray Greenwood, VH. **Time:** 15:39.0.

4x100 relay: 1. SMU; 2. Mount Douglas; 3. Claremont. **Time:** 47.8.

4x400 relay: 1. SMU; 2. Mount Douglas; 3. Dunsmuir. **Time:** 3:35.0.

High jump: 1. Rene Deschamps, EM; 2. Chris Snape, SMU; 3. Mark Wyatt, OB. **Distance:** 1.82.

Long jump: 1. Peter Skillings, OB; 2. Barry Menzies, MD; 3. Greg Pynn, R. **Distance:** 6.84.

Triple jump: 1. Brian Youell, C; Russell Benson, SMU; 3. Brent Dayton, MD. **Distance:** 12:45.

Pole vault: 1. Brian Youell, C; 2. Russell Benson, SMU; 3. Mark Hicks, OB. **Distance:** 3.66.

Discus: 1. Frank Smith, Sp; 2. Hans Anderson, MD; 3. Chad Bell, MD. **Distance:** 38.66.

Hammer: 1. Henry Song, SMU; 2. Jim Bateman, SMU; 3. Alan Lund, MD. **Distance:** 40.22.

Shotput: 1. Lance Hesson, Sp; 2. Frank Smith, Sp; 3. Ed Dujela, MD. **Distance:** 12.80.

Javelin: 1. Paul Askew, VH; 2. Chad Bell, MD; 3. Cam Edwards, OB. **Distance:** 50.48.

B

110-metre hurdles: 1. Pat Varos, OB; 2. Jamie Laturnus, SMU. **Time:** 19.0.

100-metres: 1. Steve Kitney, D; 2. Rod Lee, OB; 3. Harry Lalli, D. **Time:** 12.1.

200-metres: 1. Steve Kitney, D; 2. Charles Turner, SMU; 3. Steve Selina, SMU. **Time:** 24.1.

400-metres: 1. Gary Wohlgeschaffen, SMU; 2. Lindsay Funk, Sp; 2. Damon Jones, VH. **Time:** 54.8.

800-metres: 1. Kent Peterson, D; 2. Gary Wohlgeschaffen, SMU; 3. Greg Johnson, SMU. **Time:** 2:10.1.

1,500-metres: 1. Jeremy Ellis, SMU; 2. Al Cole, Bel; 3. Dean Straith, OB. **Time:** 4:30.1.

1,500-metre steeplechase: 1. Mike Stanford, SMU; 2. Chris Sturrock, MD; 3. Greg Johnston, SMU. **Time:** 5:13.3.

5,000-metres: 1. Harry Crist, Bel; 2. Sean Savage, OB; 3. Dean Morry, C. **Time:** 17:42.0.

4x100 relay: 1. SMU 'B'; 2. Claremont 'B'; 3. Oak Bay 'B'. **Time:** 48.0.

4x400 relay: 1. Vic High; 2. Parkland; 3. Claremont 'B'. **Time:** 3:47.9.

High jump: 1. Peter Dheenshaw, MD; 2. Frank Smith, Sp; 3. Bob Bell, OB. **Time:** 1.72.

Long jump: 1. Paul Modos, VH; 2. Chris Knudsen, P; 3. Dennis Mamic, MD. **Distance:** 5.93.

Triple jump: 1. Tim Lo, VH; 2. Mark Crisp, MD; 3. Chris Knudsen, P. **Distance:** 11.16.

Pole vault: 1. Bill Laturnus, SMU; 2. Dan MacLean, C; 3. Keith Harvey, C. **Distance:** 2.60.

Discus: 1. Lyle Nesbitt, VH; 2. Steve Selina, SMU; 3. Mark Purdy, EM. **Distance:** 34.22.

Hammer: 1. John Bowie, C; 2. Angus Graeme, SMU; 3. Dan Hammick, C. **Distance:** 22.80.

Shotput: 1. Mark Purdy, EM; 2. Kevin Brown, MD; 3. Wayne Melvin, C. **Distance:** 12.11.

Javelin: 1. Lyle Nesbitt, VH.; 2. Terry Berger-North, SMU. **Distance:** 42.76.

GIRLS

A

100-metre hurdles: 1. Janice Achtem, MD; 2. Leslie Grundison, MD; 3. Lesley Bailey MD. **Time:** 16.6.

100 metres: 1. Karl Higginbottom, D; 2. Heather Munro, C; 3. Karen Lightboyd, MD. **Time:** 12.8.

200 metres: 1. Lara Mahoney, D; 2. Kari Higginbottom, D; 3. Karen Lightbody. **Time:** 25.7.

400 metres: 1. Alison Snow, MD; 2. Meghan Lambeth, VH; 3. Leslie Hasker, C. **Time:** 59.9.

800 metres: 1. Alison Snow, MD; 2. Karen Rainey, B; 3. Francis Clay. **Time:** 2:22.4.

1,500 metres: 1. Peggy Nelson, D; 2. Karen Rainey, B; 3. Rosalind Penty, SMU. **Time:** 5:00.7.

3,000 metres: 1. Peggy Nelson, D; 2. Rosalind Penty, SMU; 3. Catherine Pugh, C. **Time:** 10:52.2.

4x100-metre relay: 1. Dunsmuir; 2. Mount Doug A; 3. Claremont A. **Time:** 50.0.

4x400-metres: 1. Mount Doug A; 2. Dunsmuir; 3. Claremont A. **Time:** 4:05.2.

High jump: 1. Leslie Grundison, MD; 2. Sheri Bourque, MD; 3. Lesley Bailey, MD. **Height:** 1.62 metres.

Long jump: 1. Karen Lightbody, MD; 2. Donna Carey, C; 3. Heather Walkinson, R. **Distance:** 5.30 metres.

Discus: 1. Leanne Pepper, C; 2. Marie Johnston, D; 3. Nancy Puckett, P. **Distance:** 31.00 metres.

Shotput: 1. Kelly Rimmer, MD; 2. Mona McIvor, C; 3. Leanne Pepper, C. **Distance:** 10.18 metres.

Javelin: 1. Marie Johnston, D; 2. Jill Fougner, MD; 3. Marina Scott, MD. **Distance:** 39.18 metres.

B

100 metres: 1. Maria Mahoney, D; 2. Alison Jickling, S; 3. Heather Walkinson, R. **Time:** 13.7.

100-metre hurdles: 1. Donna Carey, C; 2. Shelly Higginbottom, D; 3. Ann Brix, C. **Time:** 17.9.

200 metres: 1. Maria Mahoney, D; 2. Heather Walkinshaw, R; 3. Nicola Brailsford, D. **Time:** 28.6.

400 metres: 1. Sharon Kemble, SMU; 2. Marina Scott, MD; 3. Susan Kemble, SMU. **Time:** 63.6.

800 metres: 1. Gill Poole, P. **Time:** 2:50.8.

4x100-metre relay: 1. Parkland; 2. SMU B; 3. Reynolds. **Time:** 54.3.

High jump: 1. Angela Peden, C; 2. Jenn Lansdell, SMU; 3. Tina Felix, MD. **Height:** 1.38 metres.

Long jump: 1. Shelly Higginbottom, D; 2. Karen Barton, D; 3. Sharon Cumberbatch, VH. **Distance:** 4.83 metres.

Discus: 1. Jessie McDougall, VH; 2. Cindy Matuga; 3. Wendy Giles, MD. **Distance:** 25.63 metres.

Shotput: 1. Donna Gardner, C; 2. Kirsten Peters, SMU; 3. Wendy Giles, MD. **Distance:** 8.86 metres.

Javelin: 1. Leanne Pepper, C; 2. Donna Gardner, C; 3. Gill Poole, P. **Distance:** 29.32 metres.

1,500 metres: 1. Yvonne Coady, SMU; 2. Karen Coutts, B; 3. Michelle Marchtaler, R. **Time:** 5:31.3.

3,000 metres: 1. Gill Poole, P; 2. Yvonne Coady, SMU; 3. Sue Levey, MD. **Time:** 11:37.1.

Emotion shifts to Nassau

UNIONDALE, N.Y. (CP) — The emotion-charged atmosphere of the Stanley Cup playoffs switches to Nassau Coliseum tonight with both sides shooting from the hip.

Coaches Pat Quinn of Philadelphia Flyers and Al Arbour of New York Islanders both claim their teams won't back down from physical contact with the best-of-seven series tied at one game apiece.

"I don't think either team wants to go with the cheap stuff," Quinn said Friday, "but sometimes you get a couple of guys who get carried away a bit and unfortunately it happens.

"When emotion is running on each bench — and they bump into our goaltender, or we think they did — we're going to do something about it."

Tonight's game will be telecast on channels 2 and 6, starting at 5 p.m.

Quinn was referring to an incident late in the second game in Philadelphia, won 8-3 by the Flyers, when Garry Howatt of the Islanders collided with Philadelphia goaltender Pete Peeters, knocking him to the ice.

Behn Wilson of the Flyers quickly jumped on Howatt and, for his efforts, was given a double minor for roughing and a game misconduct by referee Wally Harris.

Earlier in the period, Duanne Sutter of the Islanders and Flyers' captain Mel Bridgman were assessed majors for fighting and 10-minute misconducts after a brawl during a line change in front of the Islanders bench.

Arbour was furious after the game and still hadn't cooled down Friday when he regrouped his forces.

"If they (the Flyers) want to play like that, if they want to be spear-carriers and won't drop 'em," said Arbour, "they're gonna get it right back the same way."

Hawks extend puck series

MONCTON (CP) — Three unanswered first period goals propelled New Brunswick Hawks to a 4-2 win over Hershey Bears and kept the Hawks alive in their best-of-seven American Hockey League finals. The Bears now lead the playoff series 3-2 going into tonight's game in Hershey.

Mark Kirton, Paul Gardner and Daryl Sutter scored for the Hawks, all in the first period while Ron Lalonde and Claude Noel scored in the second period for the Bears with Greg Hotham giving Hawks insurance late in the period.

The third period was scoreless as Hershey took nine shots on Murray Bannerman and New Brunswick fired seven at Dave Parro. The Bears outshot the Hawks 30-28 before a crowd of 5,366.

We Thought You Should Know
ECONOMY
1980 PLYMOUTH HORIZON HATCHBACK
North America Built
Front Wheel Drive
You get: ★ 1.7 Litre 4 cyclinder engine
★ 4 speed transmission
★ Bucket seats
★ Electric defogger
★ Body side mouldings and more!
★ Custom radio
★ Fold down rear seat
★ Clock
★ Radial whitewall tires

$5995
SALE PRICE

1980 PLYMOUTH VOLARE STATION WAGON
Six Passenger Comfort
Six Cylinder Economy

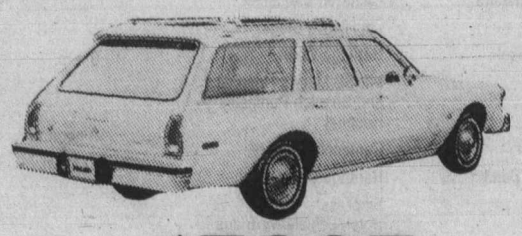

$7997
SALE PRICE

You get:
★ Radio
★ Automatic transmission
★ Roof rack
★ Electric defogger
★ Radial whitewalls
★ Power steering and brakes
★ Vinyl bucket seats
★ Deluxe wheel covers and more!

5-9

ENSIGN CHRYSLER PLYMOUTH
NEW AND USED CARS
NEW AND USED TRUCKS

SANDOWN HARNESS RACING
EVERY RACE DAY
DIRECT SERVICE TO THE TRACK
AVOID THE CROWDS!

Bus departs corner of Douglas and Belleville opposite the museum
For information
CONMAC STAGES
656-3012
S-15

LAWN-BOY
ALL MOWERS IN STOCK

$30.00 OFF
with running trade-in
D & R MOWERS

Runaway union woos CLC again

Moves are under way behind the scenes to return the independent Hospital Employees' Union to the Canadian Labor Congress after an absence of 10 years.

A high-ranking CLC source said Friday the possibility of such a move was discussed at a recent executive council meeting in Ottawa, along with similar questions concerning a few other unions.

He said discussions would continue in an effort to see if mutually agreeable grounds could be found for the union's return. This would be a matter of determining whether it could come in with a direct charter (without affiliating with another union) or through a relationship with some other organization.

While no one had made any commitments, "overtures have been made, not from one side, but in both directions," the CLC source said.

The 21,500-member HEU was much smaller in 1970 when it found itself on the outside because of its decision to break with the Canadian Union of Public Employees, which had served until that time as its parent union.

As a local of CUPE (HEU still carries Local 180 as part of its title), the smaller union said it came to the conclusion it could operate in more efficient fashion on its own. It complained that the affiliation was costing enormous sums of money, but producing very little in the way of service.

The break finally occurred after HEU decided its own research services were superior to those CUPE was offering from Ottawa.

Because CLC policy opposed fragmentation, HEU lost its affiliation. This meant it also had to end its affiliation with the B.C. Federation of Labor and the various labor councils, all of which operate under the umbrella of the 2.3 million member CLC.

Since that time it has thrived on its own.

In spite of this, there has been a desire within the union for some time to explore the possibility of returning to the mainstream of the labor movement.

At this point HEU officials are playing their hand close to the vest.

The CLC source said possible affiliations might include the National Union of Provincial Government Employees (an umbrella body for unions like the B.C. Government Employees' Union), the BCGEU itself, or CUPE.

The only thing clear at the moment is that HEU would reject any suggestion that it unite again with CUPE.

B.C. kicks in $30,000 for cancer help run

Terry Fox, a 21-year-old cancer victim who is running across Canada to raise funds for cancer research, received his biggest pledge Friday—$30,000 from the provincial government.

Provincial Secretary Evan Wolfe said the special pledge was made because "we believe in supporting the kind of individual initiative, singular dedication and uncommon courage Terry's action represents."

Fox, a Simon Fraser University student, lost a leg to cancer two years ago but, undeterred, trained to run on an artificial leg. On April 12, he set out from St. John's, Newfoundland, to run across Canada to Vancouver to raise miney for cancer research. He expects to reach the West Coast in November.

The annual grant of the government for cancer research amounts to $60,000 a year.

Supreme court rules Mayne wharf's legal

A 200-foot wharf at the Mayne Inn at Bennett Bay on Mayne Island is legal, Mr. Justice F. Craig Munroe of the B.C. Supreme Court ruled Friday.

In a written judgment given after a one-day trial last Monday, Munroe dismissed the action by the Islands Trust against the hotel and dissolved an interim injunction stopping work Aug. 31.

The Islands Trust argued the dock contravened a bylaw because it was not a private float-wharf or pier but rather a public dock for commercial activity.

Munroe rejected that argument, saying the dock is a private float for providing access to property immediately abutting the foreshore.

"It is not a dock to which vessels and the public can resort at will," he said.

Fraser urges ferries to study pre-booking

Transport Minister Alex Fraser wants the B.C. Ferries Corporation to have a look at the pre-booking system on the Victoria-Seattle B.C. Steamship run.

It's a move that would find favor with motorists stuck in ferry lineups this holiday weekend. Traffic at all major Vancouver-Island Terminals was reported heavy throughout Friday with some easing off in the later sailings.

Despite the ferries moving into the full summer schedule, overloads are expected at peak periods through Monday.

Fraser's interest in pre-boarding on B.C. Ferries apparently caught some corporation officials by surprise. Others denied that he had ordered a full study to be conducted into computer pre-booking on major ferry routes.

A spokesman in Fraser's office said the minister had been impressed by the early handling of the pre-booking by the B.C. Steamship Corporation and the operators of the jetfoil *Flying Princess*.

"But that is a relatively small operation compared with the volume of passengers carried by the ferry fleet," he said. "The minister is obviously interested, but he has not ordered a study. He's just hoping B.C. ferry officials are watching what's going on."

The same official said he was a little bewildered by reports that the minister was advocating jetfoil runs on the two major Vancouver Island-Lower mainland B.C. Ferry routes.

"I don't know where that one came from," he said. "As I understand it, there's only one jetfoil up for grabs right now and it's operating between Victoria and Seattle."

—Colonist photo by Alex Barta

She's peddling her pottery

A lot of people wouldn't pick Victoria's Yates Street as the best place to set up a lounge chair and read a book but then most people don't peddle pottery which is really what a reclining Leisa Sampson was doing Friday. Business might not have been booming for her but there is plenty of interest in the arts and crafts booths set up along the sidewalk during Victorian Days.

Sunday shopping fought

VANCOUVER (CP) — An alliance of retail merchants, unions and churches have formed a new organization to battle a provincial government move that could mean more Sunday shopping in British Columbia.

The group, the Ad Hoc Committee to Oppose the Holiday Shopping Act, wants to ensure that stores remain closed on Sundays and statutory holidays.

The B.C. government has introduced legislation which would allow each municipality to decide its own shopping hours.

But the opponents say the bill would pit one community against another in competition for retail dollars, would disrupt normal Sunday life for many people, increase operating costs for stores and subject non-union workers to split shifts and extra hours without overtime pay.

George Johnston, secretary-manager of the Meatcutters' Union and chairman of the committee, called the Sunday shopping move a backward step that would be an intrusion into family life. The committee plans to lobby both Social Credit and New Democratic Party MLAs against the bill.

There are representatives of the United Church and the Retail Merchants' Association, representing small stores, on the committee.

QUAKE OFF ISLAND

A moderate earthquake was recorded off the west coast of Vancouver Island Friday.

Seismographs at the Pacific Geoscience Centre at Pat Bay recorded the quake at 4½ to 5 on the open-ended Richter scale, and placed the epicentre at 75 to 100 kilometres due west of Nitinat Lake.

Another earthquake with a magnitude of 4.75 occurred in the same general area on March 7.

Forests still raging

A 4,000-hectare forest fire started by lightning is still burning in the Prince George forest district, bringing the area's total fires burning to 125.

The second largest fire in the region is in the Hay River Valley near the Alberta border. It now covers 2,400 hectares.

So far, this fire season, 553 fires have been reported in B.C., fought at a cost of $2.9 million.

At this time last year only 240 fires had been reported with a firefighting cost of $225,874.

There are 400 men on the fire lines, supported by 40 bulldozers, 15 helicopters and three air tankers.

There were 101 new fires in the past week, bringing the total of fires still being battled to 218.

EATON'S
Downtown BONUS DAY
Now to 5:30 p.m. Saturday
25% OFF
selected men's outerwear

Everyone's heading out this summer to explore this big, beautiful province of ours. Hiking, fishing, walks in the park, going out on the town. And Eaton's has the outerwear to keep you warm, comfortable and looking good at a cost that's very affordable. 25% savings on a big selection of cloth coats, stylish cabretta leathers, nylon squalls, handsome polyester/cotton corduroy bomber jackets and canvas hiking styles. Many other styles to choose from in a variety of colors and broken sizes. Saturday, May 17th only. Eaton reg. 35.00 to 245.00.

26.25 to 183.75
Alterations extra
Personal shopping only
Men's Outerwear, Main Floor

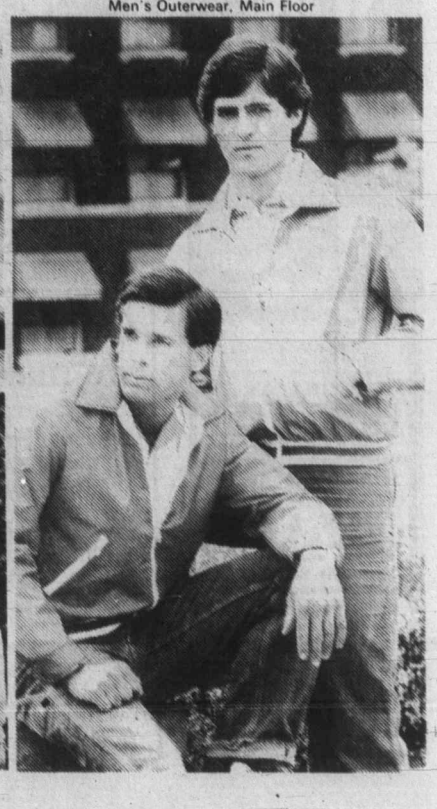

Cannor Nursery Garden Centre
(A Division of Cannor Nurseries Ltd.)

● BAGGED TOP SOIL
Large bag for planters, hanging baskets and all other gardening needs.
bag 1.50

● LARGE SELECTION OF HANGING BASKETS
● Trailing Geraniums ● Fuchsias ● Mixed Annuals
from 9.95 ea.

● BEDDING PLANTS
pack 89¢

● GERANIUMS
from 98¢ ea.

THIS WEEKEND . . .
● WEED 'N FEED
Treats 5000 sq. ft.
20-lb. bag 8.95

COME IN AND MEET TONY WALLNER
SAT. 10 A.M. - 4 P.M.
Tony Wallner is Greenleaf Master Gardener and CIL Fertilizer representative. He will be pleased to answer all your gardening questions.

NEW SPRING HOURS
Mon. - Sat.
Open 9 a.m. - 8 p.m.
Closed Sunday
CANNOR NURSERY GARDEN CENTRE
4660 Elk Lake Drive
(Next to Royal Oak Inn)
658-5415

The Colonist.

THE ISLAND

Section Two/Saturday, May 17, 1980/Page 21

It could be long, hot summer in Ladysmith

Colonist correspondent

LADYSMITH — A long, dry summer is looming large in Ladysmith's future in spite of the town's recent $1.6 million investment in an adequate water supply.

This was the upshot of a special meeting held in Ladysmith involving town council, Saltair waterworks district officials, representatives of the water management branch under the ministry of the environment and the Willis, Cunliffe and Tait engineering firm.

This troubling news of a probable summer water shortage for Ladysmith is the latest chapter in the saga of the town's Holland Lake reservoir dam project engineered by Willis, Cunliffe and Tait and contracted out to Miller Contracting Ltd.

Work at the dam site first began in the spring of 1979 and has since been besieged by a long series of problems and stoppages arising from labor disputes, faulty merchandise and inclement weather.

For Ladysmith this continuous sequence of unexpected difficulties spells a delayed completion date and ever-increasing cost overruns.

The original agreement entered into by Ladysmith anticipated a May, 1980, completion date at a cost of $1.6 million to the town.

However, at the meeting, project engineer George Tzvetcoff announced that the work on the dams was only 42 per cent complete by the end of 1979 and that Miller is now scheduled to have the dams completed by the middle of July.

Tzvetcoff also told the town council this week that Ladysmith would have to get by on the same amount of water this summer as it had last summer.

"We're just now beginning to impound water," Tzvetcoff said. "We will not be able to fill the lake to full capacity this year. "We'll only get it up to the same level as last year."

But quantity isn't the only problem facing Holland Lake water users as Ladysmith's public works foreman John Vreeling explained.

Quality is also a serious concern.

Tzvetcoff agreed with Vreeling and pointed out that the water being impounded in Holland Lake is undrinkable due to the high degree of siltation created by the construction work at the dam site.

Tzvetcoff later said that once the construction work is completed this summer, the dam may have to be totally drained once to clear the system of the unpotable water and then filled again with clean water.

"We will have some water," Tzvetcoff said, "but the problem will be with quality. We'll have to work carefully to make it a potable water supply."

What does Ladysmith do in the meantime?

It relies on two secondary water sources, Provost Lake and Stocking Lake.

For years Ladysmith and the Saltair improvement district have shared Stocking Lake during the winter months, and in early spring Ladysmith begins utilizing the Holland Lake water supply and continues through the summer.

But because the Holland Lake water is fed to the town's reservoir on Arbutus Hill through an open creek, it quickly becomes undrinkable with the onset of winter rains in late September, and this then forces Ladysmith onto the pipe-fed water supply from Stocking Lake for the ensuing seven winter months.

Everyone present at the meeting agreed that ultimately the only solution to the area's water problems would be to install a pipe from the Holland Lake reservoir to Ladysmith so that the town can draw on this water supply 12 months of the year instead of five.

However, the rough estimate of $800,000 for this piece of pipe is somewhat prohibitive and the immediate question is whether Stocking Lake with a little help from Holland and Provost lakes, can meet the area's water demands during the peak months in the summer.

Vreeling reported that while the Ladysmith average daily water demand last year was 673,000 gallons per day, the town's daily consumption peaked in June with a maximum usage of 1,178,400 gallons in one day.

When this was broken down per household, the audience learned that Ladysmith residents use an average of 356 gallons of water per day per household.

In light of Stocking Lake's capacity of 145 million gallons of usable water and the projected consumption rate of 1.1 million gallons of water per day for Ladysmith and Saltair combined, the problem becomes clear—Stocking Lake can support its users for about 140 days but they unfortunately must rely on it for 210 days.

A further complication in this trouble-laden situation arises with the conditional agreement between the town of Ladsymith and the provincial water management branch.

Ladysmith was given the provincial government's okay on the Holland Lake dam project on the condition that Ladysmith would transfer the rights on 230,000 gallons of water per day to Saltair upon completion of the project.

This week Ladysmith Ald. Ken Stewart of the waterworks committee insisted that the town could not relinquish that water until there was a guaranteed back-up supply to the Stocking Lake water.

Aldermen Chuck Irving and John Wilson later proposed a scheme whereby Saltair would pay for the much-needed pipeline from the Holland Lake dam to Ladysmith, and in return Saltair would be given exclusive use of Stocking Lake, except for emergency needs.

Representatives of the Saltair waterworks district did not leap to accept the proposal and indicated that it was a high price to pay for water they were supposedly assured of already.

However, Ladysmith officials maintained that their town had already paid the high price of $1.6 million in the hopes of resolving the water problems of both areas.

Saltair did mention that one alternative to the Stocking Lake water bind would be to transfer the water to Saltair in stages over a five-year period, starting with 50,000 gallons per day each year for the first four years and then 30,000 gallons per day in the fifth year to complete the 230,000-gallon transfer.

Although the special meeting terminated without any definite resolution or future course of action, Ald. Irving termed the 2½-hour session "fruitful" and it was generally felt that all parties involved had a better understanding of the problems facing one another.

A subsequent meeting to continue the discussion and hopefully arrive at some partial solution to the summer water problem has been scheduled for May 28 at 7:30 p.m.

Tennis opening today

DUNCAN — To anyone who had occasion to drive by the South Cowichan Lawn Tennis Club during the winter, it definitely appeared to be a miracle that this flood-devastated facility would be opening today.

Club members and staff have struggled with land and buildings slashed and gouged by the roaring floods to reinstate the 92- year-old premises as a beautiful and memorable tribute to almost a century of Cowichan history.

The club is designated a heritage site and is considered a tourist attraction by many.

The club, which came into being only 10 years after the oldest court in the world, provides the only lawn tennis courts still in existence in the province.

In fact, there is only one other facility which houses premier lawn courts all across Canada.

The massive feat of restoration becomes even more apparent when one reaizes that all of the work has been undertaken without the benefit of government assistance.

President Jeff Hunter says he "can't understand why flood relief has not been granted," other than that the grounds are stipulated as "private."

Hunter says, however, that "this is not exactly true, since the grounds were provided for the club only for as long as tennis shall be played, but they (club executive or members) do not own the grounds. All the money which we have ploughed into the clubhouse, courts and everything else, doesn't belong to us, it belongs to the Corfield Estate."

—Bruce Whyte photo

Big wheels show their know-how

While a group of attentive youngsters looks on, local craftsman Larry Aguilar demonstrates how to make piece of pottery on a potter's wheel. Young people were among a few of the hundreds who attended recent demonstration of craftsmen and artists at work at Parksville Community Centre. Event was staged to introduce public to crafts and arts.

Nanaimo area has several

Region offers future choice by special plan

NANAIMO — The name conjures up visions of covered wagons full of immigrants, but the five settlement plans now being formulated by the Nanaimo Regional District are actually much less threatening.

Regional director of planning Peter Hoemberg agrees that the term "settlement plan," a creation of provincial legislation, was really an unhappy choice of words.

"It's an unfortunate name. People have trouble dealing with it."

What residents will be getting from the Nanaimo region within the next year is really the rural version of a community plan—a document that outlines what people want and don't want for their community's future.

A settlement plan could conceivably even be anti-settlement.

The regional board added $100,000 to its planning budget this year to get the work on the plans going for Cedar-Cranberry Bright, French Creek, Lantzville, Shaw Hill-Deep Bay and Nanoose.

The first three settlement plans will be done by regional staff, while the latter two will be in the hands of consultants.

Hoemberg hopes that the plans "can evolve with a good spirit," avoiding much of the controversy that has plagued regional planning matters in the past.

He is, however, realistic and appreciated that in areas where the community itself may be split about planning issues, there is bound to be controversy.

Hoemberg and his staff hope to go to the public for input for the five settlement plans as soon as it is practical.

"We have a fair amount of technical work to do first. Then we will formulate some suggestions and ask people what they think, what they would like to see modified."

The first of the settlement plans, for Cedar-Cranberry Bright, could be ready to go public in June. How long a plan takes to complete after its first public appearance really depends on how long the political process takes. It could sail through on first viewing, or be sent back for numerous modifications.

A settlement plan fits in between a regional plan and zoning bylaws as a planning tool, Hoemberg explained.

The Nanaimo region has only one document which resembles a regional plan. The much-criticized District 69 communities plan is really a sort of sub-regional plan, and will probably be the subject of a close look once the settlement plans are completed.

While a regional plan is very broad-brush approach to planning matters, a settlement plan is more specific, without getting into the detail that a zoning bylaw does.

After the settlement plans are completed, there will probably be adjustments necessary to the zoning bylaws, Hoemberg said.

While the settlement plan does not contain the hard core nuts and bolts of a zoning bylaw, it still can be very specific about the policies for development, or non-development, that it lays out, the planner said.

The region is embarking on the five settlement plans this year as a result of a bonanza last year in housing grants. Regional directors decided this spring that the grants, which results in a surplus in the planning function, should be applied to developing the settlement plans.

To help with the work, the region will hire a planning assistant and a planning technician.

Hoemberg has tried to warn the board that once undertaken a settlement plan is an ongoing thing.

It's in keeping with the new philosophy in planning that you don't just draw up a plan and leave it in place for five to 10 years. He estimates the settlement plan should be reviewed every year or two.

The regional board has approved a schedule for the five settlement plans, with the Cedar-Cranberry Bright plan due first.

The French Creek plan is slated to be ready for public inspection in September of 1980, while the East Wellington-Pleasant Valley-Lantzville plan will not be ready for public scrutiny until the end of this year.

The Nanoose and Shaw Hill-Deep Bay plans, which will both be done by consultants, should be underway by July, and at the first draft stage before the end of the year.

Regional directors in all of the areas have expressed a desire to get the process on the road as quickly as possible. There are important planning issues to be addressed in all of the areas.

Cedar-Cranberry Bright residents are anxiously wondering what the growing industrialization in the Duke Point area and proposals for a coal mine and port will mean to their rural quiet.

In the Lantzville area, the Nanaimo urban sprawl is putting shopping centres on the doorstep of a quiet community, while some residents push for sewer services.

Nanoose residents wonder about the spread of Parksville south and Nanaimo north, and French Creek finds itself squeezed between Parksville and Qualicum.

Hoemberg hopes that the region, with its settlement plans, can help the residents take the future of their areas into their own hands.

Garbage returns to fold but buses remain silent

By DONNA REIMER
Colonist correspondent

NANAIMO — City garbage collectors were back at work Friday but the regional buses were still in the garage.

Those were the developments in the dispute involving two separate units of Canadian Union of Public Employees Local 401 as well as the region and the city of Nanaimo.

The 130 city workers returned to their jobs after a day's walkout over overtime but are now refusing to work any overtime.

Meetings between city and union officials have been set for Wednesday and Thursday.

Meanwhile, the 100 regional employees, who also walked out Thursday, were off for the second day in their protest over the handling of labor relations.

This dispute has halted all buses in Nanaimo and has curtailed activities a the Beban Park recreation centre.

Administrative staff said the Empire Day weekend activities scheduled for Beban Park would go ahead.

The regional dump at Cedar was being kept open on reduced hours.

Management personnel were also manning the region's two pollution control centres in French Creek and Nanaimo.

The region, meanwhile, applied Friday to the B.C. Labor Relations Board to force CUPE to end the walkout.

Regional district board chairman Paul Smith said Friday the application to the LRB is for a cease-and-desist order, which would force the strikers back to work.

Smith said district managers contend the walkout is illegal.

The regional district workers are demanding dismissal of regional planning director Peter Hoemberg.

Smith said union complaints about Hoemberg are going through normal grievance procedures.

The regional board is not about to consider Hoemberg's dismissal, Smith said.

The union is unhappy about Hoemberg in connection with the case of a planning assistant, who was fired and then ordered reinstated by the labor relations board.

Change was in the wind

COMOX — Under sunny skies with a brisk wind whipping the flags, change of command ceremonies for 407 Maritime Patrol Squadron were carried out recently at CFB Comox.

Lt.-Col P. A. Hamilton, commanding officer of the squadron since July 7, 1978, relinguished his command to Lt.-Col. Brian Cameron.

Hamilton enrolled in 1954 as a midshipman and later trained as a pilot with the U.S. Navy.

He returned to service in Canada being posted on both the east and west coasts.

During his tours with a Tracker Squadron, he flew from the deck of the aircraft carrier HMCS Bonaventure, logging more than 390 deck landings. he was posted to Maritime Patrol in 1971.

Hamilton has attended staff college and Ottawas Carleton university, where he completed a degree of bachelor of arts in psychology.

Cameron spent five years in the air cadet movement and enrolled in the RCAF at the Royal Military College in Kingston, Ont., in 1960. After graducation and completion of navigation training in Winnipeg, he reported to Summerside, P.E.I.

He has attended both command and staff college and has spent his flying career with Maritime Squadrons.

During the ceremony, the squadron saluted its former commander and its new commanding officer with a march past and presentation of colors.

The new commanding officer was also presented with the squadron pennant, which is attached to a trident.

Pipers and the Canadian Armed Forces band from Victoria were in attendance as was Col. Bruce Burgess, base commander, who is leaving in August to assume other duties.

Hindu group active in city

The Victoria Hindu Parishad is an association of about 35 members and their families.

These members come from many parts of the world—Trinidad, Guyana, Africa and India—and speak a variety of languages besides English, such as Tamil, Gujarati, Punjabi and Bengali.

The objectives of the association are numerous. Apart from being an opportunity for members of similar cultural background to meet, it is also dedicated to meeting regularly for religious services on Sundays.

DURING this time there are readings from the *Bhagavad Gita* or the *Ramayana*, and usually a discussion of these readings, as well as a period of meditation and bhajans (hymns).

Other objectives include the observance of many ancient festivals and occasions such as Diwali (Festival of Lights), Janam Ashtmi (Birth of the Lord Krishna), and Shiva Ratria among others.

Hinduism can be best described as a way of life—the way in which one meets his or her duties (dharma) and obligations to family, society and to self.

IT IS A RICH and complex religion not easily defined, since it has existed since the Aryan invasions of India during the second millenium before this era, and has evolved down through the centuries, assimilating and absorbing many influences.

What is recognized amongst all Hindus however, is the freedom of individuals to worship through whatever means he or she may find satisfactory.

It is an attitude of tolerance which allows a freedom of choice of worship through diverse paths and various techniques, all leading towards a realization of Truth, which ultimately is more important than the methods chosen to reach this realization.

AS A religion, Hinduism had no founder and no strict dogma and has flourished unrestrictedly for centuries, accepting and respecting the many different faiths and beliefs with which it came into contact, and eventually absorbing them.

There are numerous religious and philosophical texts in Hinduism. The earliest known are the *Vedas* and the *Upanishads* which appeared during the fifth and fourth Century B.C. The former contain many versified prayers and hymns, and the latter explains by way of parables that the Atman or individual soul is identical with the Brahman or universal soul.

THE NEXT prayer meeting of the Victoria Hindu Parishad will be on May 25, from 7 to 8 p.m. at St. Mark's Church Hall, 501 Boleskin.

The Victoria Hindu Parishad welcomes new members. For further information, contact Gurudatt Jhagra at 592-3765.

Taking root in living deeds

These eight sisters of Saint Ann are celebrating their Golden Jubilee—50 years of religious profession. On May 4, Bishop Remi De Roo offered mass at Queenswood House of Studies. The bishop also blessed a dogwood tree, shown being planted here by the jubilarians: Sisters Marcelle Philippon, Mildred Lynch, Margaret Hayes, Mary George Edmond, Roberta Madden, Mary Bann, Jeanne Jodouin and Mary Florence. The ceremony symbolized the living effects of work done by the sisters.

Silver Threads

SAANICH

TUESDAY-FRIDAY—8:30 a.m., drop-ins, billiards, shuffleboard, ping-pong.

SUNDAY—2 p.m., Concert orchestra practice.

MONDAY—Victoria Day, centre closed except for bridge and drop-ins from 1-4 p.m.

TUESDAY — 7 a.m., Seattle trip leaves; 9, carpet bowling; 9:30, beadwork, lapidary; 11:45, lunch; 1:15 p.m., progressive whist; 1:30, discussion group.

WEDNESDAY—9 a.m., 5-pin bowling (transportation provided); 9:30, leatherwork, oil painting; 10, conversational French; 11:45, lunch; 1 p.m., films; 5, Victorian Days dinner; 7:30, dance (Hampton Happy Gang).

THURSDAY—9 a.m., carpet bowling; 9:30, knitting and crochet, weaving, ballpoint embroidery, lapidary; 11:45, lunch; 1 p.m., progressive bridge, 5-pin bowling at Mayfair Lanes; 7, bingo, everyone welcome.

FRIDAY—9 a.m., carpet bowling (beginners); 9:30, novelty class, lapidary; 11:45, lunch; 1:15 p.m. jacko; 7:30, progressive whist.

SATURDAY—1:30 p.m., cribbage, billiards, drop-ins.

ESQUIMALT

MONDAY—Closed Victoria Day

TUESDAY—10 a.m., art for beginners, silver singers, exercise to music followed by senior swim; 12 noon, light lunch 1 p.m., chess; 1:30, carpet bowling; 2-3, senior swim; 2, Vernon senior citizens choir with refreshments.

WEDNESDAY—10 a.m., liquid embroidery; 12 noon, hot lunch; 1:30 p.m., whist, novelties, sewing, beadwork, crochet, knitting and toymaking.

THURSDAY—10 a.m., exercise to music followed by swim, writer group; 12 noon, light lunch; 1:30 p.m., bridge.

FRIDAY—10 a.m., ceramics (Heather Dent studios), carpet bowling, quilting; 12 noon, senior swim; full hot lunch; 1:30 p.m., dance.

SIDNEY

MONDAY-FRIDAY—Centre open, cards, library, billiards, morning coffee afternoon tea:

MONDAY—Centre closed for Victoria Day. Drop-ins 1 p.m. to 4 p.m. 7:30 p.m. bingo.

TUESDAY—9:30 a.m., lapidary, serenaders practice, painting; 12 noon, lunch; 1 p.m. whist, painting; 7, shuffleboard and games night:

WEDNESDAY—10 a.m. novelties; noon, hot dinner; 1 p.m., discussion group Vols Corps meeting; 2, concert; 7, p.m. duplicate bridge.

THURSDAY—9:30 a.m. lapidary; 10, weaving, carpet bowling; noon, lunch; 1 p.m. bridge, dressmaking, weaving; 7, crib.

FRIDAY—9:30 a.m., Spanish; 10, senior ceramics, quilting, keep fit; noon, lunch; 1 p.m. chess club, Silver "T" bells practice, stretch and sew; 2, jacko; 7, cards.

SATURDAY—SUNDAY—Open 1-5 p.m. for drop-ins; tickets on sale for trip to Sidney Island—June 24. Bazaar May 30.

VICTORIA

TUESDAY-WEDNESDAY—8:30 a.m., drop-in, cards, shuffleboard, pool, library.

MONDAY—11 a.m. to 4 p.m., drop-ins; 7, whist.

TUESDAY—8:30 a.m., San Juan trip tickests on sale; 9, rods and rills; 11:30, lunch; 1:30 p.m., films, 7:15, old-time dance, members only.

WEDNESDAY—11:30 a.m., lunch; 1:30 p.m., Budget travel films on Maritime tours.

THURSDAY—Display of arts and crafts, doors open at 1 p.m., tea and fashion show featured.

FRIDAY—Display of arts and crafts, doors open at 1 p.m., tea and fashion show featured; 7, cribbage.

SATURDAY—11 a.m., to 4 p.m., drop-in, cards, shuffleboard, pool; 1 p.m., chess club; 1:30, whist, 7, 500 cards.

SUNDAY—1 to 4 p.m., drop-ins.

Holy Trinity — THE WORD OF LIFE
Saanich Baptist Church
Royal Oak School, 4564 W. Saanich Rd.
10 a.m. to 12 Noon
FAMILY BIBLE FELLOWSHIP
7 p.m. EVENING FELLOWSHIP HOUR
Pastor: Rev. Alex Shook, 479-0050

FIRST BAPTIST CHURCH
Quadra and North Park
11 A.M. — "A DAY OF GREAT JOY"
John A. Watson and Cecil Barner
Organist and Choir Director: Mr. John Tunstoll

FRIENDSHIP BAPTIST CHURCH
10:00 a.m. Christian Education
11:00 a.m. Worship Service
Sonrise Gospel Singers
Speaker: Paul Lade
at Stelly's Secondary School, 1627 Stelly's X Rd. Call 477-8478
Affiliated with the Baptist General Conference

VICTORIA BAPTIST CHURCH
S.B.C.
3220 Cedar Hill — Cedar Hill Community Centre
fishers of men
Bible Study 9:00 a.m. 11:25 a.m.
Worship 10 a.m. 7 p.m.
Rev. Bo Brantley (Nursery Available) Phone 477-5474
"We Love, Because He First Loved Us" I John 4:19

Emmanuel
BAPTIST CHURCH
2121 Cedar Hill Cross Road Tel. 592-2418
Team Pastors:
Harold Lewis Rob Bentall Edward Mackay
NO YOUTH SERVICE TODAY
9:30 and 11 a.m.
"I BELIEVE IN THE HOLY GHOST"
Dr. Harold Lewis preaching
1:30 p.m. — Mustard Seed Service at 552 Pandora Ave.
"SUNDAY NIGHT AT 7"
"SLEEPING IN CHURCH"
Dr. Harold Lewis preaching

WESTERN COMMUNITY BAPTIST CHURCH
PASTOR: GORDON PATTERSON
The Epistle of James III
MOUTH CONTROL
SUNDAY SCHOOL—9:40
MORNING WORSHIP—11:00
EVENING WORSHIP—7:00
2612 Sooke Road, Colwood
Phone 478-2525

Central
BAPTIST CHURCH
833 PANDORA AVENUE
PHONE — 385-7786
PASTOR: R. D. HOLMES
Preaching Christ Crucified, Risen, and Coming Again.
Two Similar Services
★ 8:45 and 11:00 a.m.
"MEN OF THE FUTURE, NAMED"
★ 9:50 FAMILY BIBLE SCHOOL
A place for every member of the family
"Where Every Visitor is an Honoured Guest"
★ 7:00 P.M.
"WHEN YOUR WORLD GOES WRONG"
Pastor William Clayton preaching at all services.
VICTORIA'S DOWNTOWN FELLOWSHIP BAPTIST CHURCH

CHURCH of THE WAY
Meeting at
LEONARDO DA VINCI CENTRE
195 Bay Street
388-5334 Dr. Doug Roberts — Pastor
Christian Charismatic Fellowship — A Team Ministry
10:30 A.M. WORSHIP and COMMUNION
7:00 P.M.
DAN THIESSEN IN CONCERT
MAY 25th — KINGSFIELD CHOIR
presenting "I Promise to Love" for Pastor Bill & Cathy Johns on their Golden Wedding Anniversary

CHRISTIAN APOSTOLIC CHURCH
Original Christian Doctrine
SUNDAY SERVICE & SUNDAY SCHOOL
11:00 A.M.
2663 Shelbourne St., Victoria

CHRISTIAN SCIENCE
SUNDAY SERVICE AND SUNDAY SCHOOL
10:30 A.M.
Subject:
Mortals and Immortals
★
WEDNESDAY TESTIMONY MEETINGS, 8 P.M.
★
FIRST CHURCH OF CHRIST SCIENTIST
1205 Pandora at Chambers
Victoria, B.C.
Elevator, Nursery, Parking
★
Reading Room Open Daily
1210 Broad Street
Welcome

ELK LAKE BAPTIST
The Church by the Lake
5563 Pat Bay Highway
Minister Emeritus Harry Pike
Minister: J. C. A. Barton
9:30 a.m. Family Church School
10:30 a.m.
MORNING WORSHIP
Nursery and Junior Church to follow morning service
A cordial welcome to all

Douglas St. Baptist
Meeting temporarily at 1402 Vancouver at Pandora
Pastors: Reed H. Elley
W. Jack Bingham
10:30 A.M.
"A FRIEND IN NEED . . ."
7:00 P.M.
SERANGO HARVEST
A Special Film on Canadian Baptist Missions
A friendly Evangelical Church

Saanich Community Church
MENNONITE BRETHREN
Pastor - Paul Unger
990 Falmouth Road 477-4387 or 384-8841
10 A.M. "THE SANCTITY OF THE BODY"
11 A.M. BIBLE CLASSES
— We Welcome You —

VICTORIA ALLIANCE CHURCH
of the Christian and Missionary Alliance
Pastor H. Orlin Craig — Telephone 592-1821
1792 Townley St. — (Across from Richmond Elementary School)
11 A.M. — REV. FRED WRIGHT
Principal of Capernwray Bible School in Holsby Brunn, Sweden
7 P.M. EVENING SERVICE
9:45 a.m. Sunday School, 7:00 p.m. Monday-Boys' & Girls' Clubs
2:30 p.m. Chinese Service with Pastor Ho
7:15 p.m. Thursday - College & Career Youth Fellowship Weekly as scheduled

CANADIAN BRITISH ISRAEL ASSOCIATION
Victoria Branch
Thurs., May 22nd - 3 p.m.
EMPRESS HOTEL
(Princess Louise Room
"THE TIME PERIODS OF DANIEL"
S. N. Goldie
(of Medicine Hat, Alta.)
(Dom. Vice-Pres. C.B.I.A.)
Public Meeting All Welcome

PENTECOSTAL ASSEMBLIES OF CANADA

NORTH DOUGLAS PENTECOSTAL TABERNACLE
Douglas at Canterbury
Pastor: Rev. Harold Pendray
Visitation: Rev. G. Rowland Youth: Art Henkel
9:45 A.M. SUNDAY SCHOOL
For Transportation phone 479-1332
8:30 A.M. and 11:00 A.M. WORSHIP SERVICES
"THINGS THAT PLEASE GOD"
7:00 P.M. EVANGELISTIC RALLY
Pastor Pendray Speaking
— Everyone Welcome —

華人神召會
CHINESE PENTECOSTAL CHURCH
800 Princess
SUNDAY 9:45 a.m. Sunday School
11:00 a.m. and 7:30 p.m. Worship Services
Prayer - Wed., 7:30 p.m. Youth - Fri., 7:30 p.m.
Pastor: Rev. Steve Wong 383-3878

COLWOOD PENTECOSTAL CHURCH
Pastor: D. L. McMillan, 2250 Sooke Road
9:30 a.m. Christian Education Hour
10:30 a.m. Morning Service
7:00 p.m. Evening Service

Glad Tidings
GOD'S WORD AS IT IS FOR MEN AS THEY ARE
PENTECOSTAL CHURCH
842 North Park St.
384-7633 384-0113
Pastor: E. AUSTIN Assistant: K. KUBRYN Music: G. KRAUSE
9:45 A.M.—FAMILY BIBLE SCHOOL
● Bus Service — 652-2941 or CHURCH OFFICE
11:00 A.M.
MR. DAVID RICE
● Gideon Service
7:00 P.M.
CHINESE CHOIR
(Vancouver, B.C.)
● Inspiring Sacred Musical
● Dynamic Gospel Presentation
● Everyone Invited & Welcome
Find Reality in Christ at Glad Tidings

Pastors: JOHN STONE RON LEECH
trinity christian centre
949 FULLERTON AVE. 383-4185
A Charismatic Fellowship
10 A.M. MORNING WORSHIP
with Communion
(Children's Church is provided during this service)
6:30 P.M. EVENING WORSHIP
Nursery provided for all services

FIRST CHRISTIAN REFORMED CHURCH
at Agnes off Glanford
10:30 A.M. MORNING WORSHIP
7:00 P.M. EVENING WORSHIP
Minister: Dan R. Tigchelaar, B.A., D.D.
— EVERYONE WELCOME —
Church of the Back to God Hour
Watch Faith 20 Sundays, 1 p.m., Channel 12

UNITY OF VICTORIA
1161 PRINCESS AVE.
SUNDAY SERVICE—11:00 A.M.
Nursery Care Provided
Church Office: 2124 Chambers St.
Hours: Mon.-Fri., 10-4 382-1613
Marvin and Kathryn Anderson, Ministers

Queens Avenue
APOSTOLIC CHURCH OF PENTECOST
804 QUEENS AVENUE
REV. ALAN McLEAN
Pastor's Assistant: CHRIS CORMACK
382-7833 or 595-3782
10 A.M. Sunday School for All Ages
11 A.M. MORNING MEDITATIONS
7 P.M. EVENING INSPIRATIONS

THE CHRISTADELPHIANS
1396 McKenzie Avenue
Great News FOR THE World
7:00 P.M.
IN THE FOOTSTEPS OF PAUL — his travels & messages
Speaker: Mr. G. McAdams
Bible Address Everyone Welcome
Sunday 7:00 p.m. No Collections
Sunday School 9:20 a.m. Memorial Worship 11:00 a.m.

VICTORIA TRUTH CENTRE
1201 FORT ST.
DR. E. M. SMILEY, Minister
11 A.M.
"GOD WANTS YOU TO BE HAPPY"
Dr. E. M. Smiley
7:30 P.M.
"YOUR LIFE IN A MOMENT"
Rev. Greg Skala
Special Notice: The Children's Church meets every Sunday at 11 a.m. All children and Young People are lovingly welcomed
The Senior Young People will meet each Thursday evening at 7:30 p.m.

BERACAH BIBLE CHURCH
5550 Hamsterly Rd.
Sunday Services
10 a.m., 11 a.m. and 7 p.m.
Wed. Prayer Meeting 7 p.m.
FOY L. SPIVEY, Pastor
Independent Fundamental

UNITARIAN CHURCH
106 Superior Street
10:30 a.m.
Discussion on the ministerial settlement process, followed by congregational meeting
Church School 10:30 a.m.
Visitors Invited

VICTORIA CITADEL CORPS
757 Pandora Avenue
Corps Officers:
Major and Mrs. John Wilder
9:30 a.m. Sunday School
"Make Sunday School a Family Affair"
11:00 A.M.
Centennial Square
May Queen and Attendants will be in attendance
7:00 P.M.
Evangelistic Meeting
A Warm Welcome awaits you

Consecration Sunday

This Sunday at 7 p.m., the eve of St. Dunstan's day, the Church of St. Dunstan's, Gordon Head will be consecrated by Bishop Hywel Jones. The church was built when two small area mission churches, St. Chad's and St. Richards, joined to build a church in the center of the parish. The ancient ceremony of consecration of the debt-free building is one that is seldom seen and all the community is invited to share the joy of the parishioners. There will be a petition read to the bishop in the churchyard at Tyndall and San Juan, a procession about the property to the door where the bishop will knock three times with his pastoral staff to gain admission. Preacher at the service will be the Rev. Edward Molden, rector of St. Lukes, the mother church of St. Dunstan's.

Parish bingo curbs eyed

MONTREAL (CP) — A French-Canadian, so the story goes, went to hell and was astonished to find a priest had arrived just before him.

Sitting among smoke and burning embers, the priest reassured the newcomer: "Don't worry about this; we'll just throw a couple of bingos and we'll soon have the place air-conditioned."

Although the story is told with a smile, bingos are serious business in Quebec.

They offer a chance for parishioners, particularly middle-aged women, to get out and meet friends. And churches have come to depend on the game to make up what reluctant hands don't provide when the offering plate goes around on Sunday.

That's why many people in the diocese of Quebec City—priests as well as parishioners—were a little shocked when their archbishop, Maurice Cardinal Roy, gave his 276 churches until the end of next year to get out of the bingo business.

"Bingos have always been in the Quebec diocese, without being condemned, but they weren't entirely approved of either," said Rev. Charles-Henri Berube, secretary of a committee set up to rule on the bingo question.

He said the main reason that the axe came down recently was that "some Pharisees were scandalized to see that bingos were organized in church basements and parish halls.

"The church looked as though it was encouraging chance games and easy profits. But the same people played lotteries during the week."

Berube said that only six churches of the 48 that hold regular bingos depend on the extra revenue to balance their budgets. The committee said other means will have to be found to make up the difference, such as amalgamating some parishes.

The larger Montreal diocese struggled with the controversial question in 1976, when a committee published an exhaustive report on bingos.

It decided there was nothing intrinsically wrong with the game but because it gave the church a negative image, it concluded with the hope that it would eventually disappear but didn't give a deadline.

"We're also aiming at a gradual elimination of parish bingos," said Rev. Jean-Claude Turcotte of Montreal.

The report, based on 1975 figures, showed that 78 churches raised $2,771,328 from the game that year, and that three made more than $100,000 each.

It found that 72 per cent of the churches that ran bingos would have a serious deficit otherwise and that they attracted players from all economic classes. Bingos, it said, "let pastors meet people they wouldn't ordinarily see."

"It's an important part of our budget that's being cut off—around $35,000," said Rev. Jean-Claude Matte, of St. Jean Baptiste parish in Quebec City.

"But, you have to see things head-on. In organizing bingos, many people saw the church as initiating games of chance. That disturbed some Christians.

"The decision followed the line that the Church must get closer to the poor."

Church using the sun

LONDON, Ont. (CP) — Many complain about the energy situation, but the congregation of St. Barnabas Church here has done something about it.

The church recently installed a solar heating system.

The parish is the first Anglican church in Canada to heat its main church building with energy from the sun, but two other projects are being planned by the church's solar program —one in Sorrento, B.C., and another in Moosonee, Ont.

Perspectives

By REV. J.A. DAVIDSON

From one point of view Jesus was a miserable failure. Coming out of obscurity in a back-corner of the Roman Empire, he was past 30 when he began his public ministry. And within two or three years he was hanging on a cross, condemned by the authorities, religious and governmental, whose values he challenged and whose privileges he threatened; ignored by the common people who only a short time before had responded enthusiastically to his teaching; deserted by the 12 men—betrayed by one of them—who had been very close to him and whom he had trained to carry on his work.

But the influence of this man for nearly 2,000 years is without parallel in history. As Ralph Waldo Emerson wrote, the name of Jesus "is not so much written as ploughed into the history of the world."

By parable and poetry, by direct statement and subtle insinuation, by paradox and irony and humor, he directed men and women to new self-understanding, to new self-acceptance, to new ways of commitment to God's purposes. He was wonderfully tender with children, with harlots and criminals and other outcasts, with the anxious and the despairing and the frightened. He was challengingly tough with the self-righteous and with all who would trample on the sacred individuality of any other person.

But there is more to his significance than his life and teaching. Basic in the Christian understanding of him is his death on the cross.

For many centuries Christian thinkers have tried to explain the cross—"the doctrine of the Atonement," they call the effort—and they have yet to come up with an explanation that commands acceptance among all Christians. In the New Testament we find only a variety of metaphorical assertions which, when analyzed, are seen not to explain with exactness how the cross effected changes in our relationship with God, but simply to proclaim that the cross does make a difference.

The Christian mind may not be able to explain rationally the cross, but the Christian heart echoes the final lines of Isaac Watts's great hymn, *When I Survey the Wondrous Cross*, "Love so amazing, so divine, Demands my soul, my life, my all."

The key in Christian thinking about Jesus is the resurrection. The event itself is shrouded in the mists of history, and all explanations of it are unsatisfactory. Basic here is the resurrection-experience of the earlist Christians, the awareness of men and women that Jesus had been raised from death by God and was for them the living Lord. On this awareness they staked their lives.

Everything that was told about Jesus and later written down and made into the four Gospels was told from the situation that followed Easter, was told from the point of view of the resurrection-experience.

The Gospels do not account for the resurrection; the resurrection accounts for the Gospels. Without the resurrection there would have been no New Testament, no church, no Christian faith. The resurrection-experience is the keystone of the Christian arch.

As St. Paul put it in his first Corinthian letter: "If Christ was not raised, then our gospel is null and void, and so is your faith. If Christ was not raised, your faith has nothing in it." (15:14,17 *New English Bible*)

(Dr. Davidson is pastor of Dominion Chalmers United Church, Ottawa.)

New seniors housing opens this Thursday

Central Care Home, latest in housing accommodation for senior citizens, will be opened officially on Thursday, May 22, at 2:30 p.m., with federal, provincial and civic officials attending.

More than 300 people are expected at the opening.

"It's the Cadillac of intermediate care homes in this town," says Rev. Robert Holmes, pastor of Central Baptist Church which is next door to the new facility on Pandora Ave.

Entrance to the new building will be 844 Johnson.

Rev. William Clayton is full-time administrator.

The centre will be operated by the Baptist Housing Society of British Columbia, a non-profit foundation set up to care for the elderly.

The foundation also owns the Marrion Gardens seniors housing centre on Foul Bay Road and is in the process of taking over Mount Edward Apartments on Vancouver Street for use as a senior citizens care home.

Project North Victoria will meet Tuesday May 20 in the crypt of St. John's Anglican Church, 1611 Quadra, at 8 p.m., to follow up on last Saturday's workshop.

Chief topics will be action regarding developments in northern B.C. affecting native peoples, and the proposed Norman Wells oil pipeline that would violate the moratorium recommended by the Berger Commission report.

The annual Salvation Army Citadel Corps "Outdoor Church Service" conducted by Major J. Wilder, will be held in Centennial Square on Sunday at 11 a.m.

The Victoria Citadel Band will join with the Evergreen High School Choir from Seattle, under the direction of Percy Bronson.

The outdoor church service, which is non-denominational, is open to the general public and is part of the Victorian Days festivities under the auspices of the Greater Victoria Festival Society.

Dan Thiessen and Morning Song will perform in concert Sunday at 7 p.m. at the Leonardo da Vinci Centre, 195 Bay, sponsored by Church of the Way.

The foursome have just returned from a tour of the U.S. and their repetoire is especially suited for families as it covers traditional hymns, ligher folk songs, drama and spoken testimony.

The Ellensburg High School Symphonic Choir, under the direction of Coyne Burnett, will appear at the regular Sunday morning service at First United Church, Quadra at Balmoral. This award-winning choir of 45 voices will also present a short concert before the service, starting at 10:45 a.m. They will be featuring some negro spirituals in their program.

At a recent meeting of the board of The Canadian Bible Society, held in Toronto, Frank Martens of Victoria was made an honorary member of the society for the service he has rendered. Martens served for 36 years on Vancouver Island and the West Coast of B.C. as colporteur and he established one of the first Christian book stores, at 1034 View Street.

Since his retirement he has acted as treasurer for the past six years to The Canadian Bible Society, Victoria Branch, and much of the success of the branch in Victoria has been due to the efforts of not only Frank, but also his wife. This honor could just as easily have gone to both of them but because of the Society's policy, only one could be the recipient.

Marty Mitchell and the SonRise Singers from Ferndale, Wash. will perform a sacred concert at Parkdale Evangelical Free Church, Sunday at 6 p.m.

SonRise is an evangelical, contemporary gospel singing group of 10 young people with a style and ministry of its own. Most of the music has been written and composed by Marty Mitchell and the group, and in their four years of ministry has been enthusiastically received by people of all ages.

Parkdale is at the corner of Tolmie and Jackson two blocks east of Quadra. Phone 721-3488.

Church chronicles

ST. ANDREW'S CATHEDRAL (R.C.)
Blanshard and View Street Phone 388-5571
Sunday Masses: 8:00 a.m., 9:30 a.m., 11:00 a.m. 12:30 p.m. and 5:00 p.m. 5:00 p.m. Saturday
Confessions: Saturday 11 a.m. to Noon, 3 to 4 p.m. and 7 to 7:30 p.m.

Welcome to
CATHOLIC MISSION WEEK
at
Our Lady of the Rosary Church
Langford
May 18-24 inclusive
Directed by Father William Collins, O.F.M.
Subject: Basic Teachings of Christ
Services Sunday — Masses, 8:30 and 11 a.m.
Rosary and Benediction 7 p.m.
Weekdays — Masses, 8 and 9 a.m.
Rosary, Benediction, Sermon, 7 p.m.

PARKDALE EVANGELICAL FREE
(Corner of Tolmie & Jackson)
PASTOR: REV. A. KENNETH STROM
9:45 a.m. Family Sunday School
11:00 a.m. Junior Church Morning Service
6:00 p.m. Sacred Concert SONRISE SINGERS
THE CHURCH THAT IS REACHING OUT TO YOU
DIAL-A-RIDE 721-3488

ANGLICAN RENEWAL CENTRE
Prayer and Praise Service
Every Friday 7:30 p.m.
in
St. Saviour's Church
Cor. Catherine & Henry Sts.

Anglican Catholic Church of Canada
— Parish of St. Athanasius —
SUNDAY SUNG MASS — 1:30 P.M.
at Grace Lutheran Church
1273 Fort Street
FR. P. D. WILKINSON FR. ROLAND PALMER, S.S.J.E.
Upholding Our Anglican Catholic Heritage

Reformed Episcopal
CHURCH OF OUR LORD
Humboldt and Blanshard St., Victoria, B.C.
9:30 A.M.
HOLY COMMUNION
11:00 A.M.
MORNING PRAYER
Sermon: Rev. Charles W. Dorrington
Minister: Rev. Charles W. Dorrington
—ALL WELCOME—

KNOX PRESBYTERIAN CHURCH
2964 Richmond Road
"A Friendly Church That Cares"
Minister:
Rev. David A. Smith, B.A.
11 A.M. Morning Worship
"PRAYER AND DOUBT"
Nursery Facilities
Church School Classes
11 a.m. Kindergarten to Grade 6
Wednesday, 10:15 a.m.
Adult Bible Study
Visitors Most Welcome
Equipped for the Handicapped

TRINITY PRESBYTERIAN CHURCH
2964 Tillicum Road at Gorge Shopping Plaza
The friendly church Close to Motels
11 A.M.
"THE ETERNAL STEADINESS AT THE HEART OF THINGS"
Coffee Hour following the service
Church School all Departments
Nursery facilities available
Minister: Rev. G. D. Smith, M.A.

St. Andrew's Presbyterian Church
Downtown - Douglas St. at Broughton
Ministry: Rev. Bruce Molloy and Mrs. Chrissie Hogg
11 A.M.
"LIVES THAT ARE LOUDER THAN WORDS"
Church School, All Grades, Nursery Care
7 P.M.
"WAITING FOR THE SPIRIT"
Thurs., 10:45 a.m., Bible Study, Social Suite
VISITORS WELCOME

CITY AND DISTRICT CHURCHES

GOSPEL CHAPELS

OAKLANDS CHAPEL
Fernwood and Cedar Hill Road
SUNDAY
9:30 a.m. Breaking of Bread
11:15 a.m. Sunday School and Family Bible Hour
Speaker: Mr. D. Miller
6:30 p.m. Evening Service
Speaker: Dr. D. Gaunt
THURS. 8 p.m.
Prayer and Bible Study

VICTORIA GOSPEL CHAPEL
935 Pandora Avenue
SUNDAY
9:30 a.m. — Lord's Supper
11:15 a.m. — Sunday School and Family Bible Hour
7:00 p.m. Evening Service
Speaker Mr. Jack Haseltine at both services
WEDNESDAY 7:45 P.M.
Prayer and Bible Study
All Welcome

BETHESDA GOSPEL CHAPEL
1900 Oak Bay Avenue
SUNDAYS:
9:30 a.m. Remembrance Meeting
11:15 a.m. Sunday School and Family Bible Hour
7:00 p.m. Gospel Service
Speaker: Mr. John B. Russell at evening only
TUESDAYS 7:30 p.m.
Prayer and Bible Study
Enquiries 595-4926 or 385-3273

SPIRITUALISM

OPEN DOOR SPIRITUALIST CHURCH
1600 Cook Street
SUNDAY 7:00 P.M.
WEDNESDAYS 7:30 P.M.
Clairvoyance and Healing
Pastor — Rev. E. M. Ralph
Attend The Friendly Church

THE FIRST SPIRITUALIST CHURCH
"The Church of Two Worlds"
819 Fort Street
SUNDAY SERVICE 11 A.M.
Pastor: Rev. Julian North
Organist: Grace Hawkins
Clairvoyance and Healing
VISITORS WELCOME

SEVENTH DAY ADVENTIST

SEVENTH DAY ADVENTIST CHURCH
983 Pandora Ave. at Vancouver St.
Sabbath School — 9:30 a.m. Saturday
Worship Service — 11:00 a.m.
Wednesday — 7:30 p.m.
Pastor: Lynn Baerg (721-3739)

LUTHERAN

LUTHERAN CHURCH OF THE CROSS
Cedar Hill and Cedar Hill Cross Roads
Alfred J. C. Johnson, Pastor, 477-3851
SUNDAY
10 a.m. Divine Worship Service
11 a.m. Sunday School and Bible Classes
The Church Where Families Worship Together
Evangelical Lutheran Church of Canada
(E.L.C.C. formerly A.L.C.)
Visitors Welcome

HOPE LUTHERAN CHURCH
MISSOURI SYNOD
1924 Carrick Street off Foul Bay
The Rev. L. M. Carlson, Pastor 592-2308
DIVINE WORSHIP SERVICES—
11 a.m.
Sunday School Bible Classes — 9:45 a.m.
A Church of "*The Lutheran Hour*" and "*This is the Life*"

GRACE LUTHERAN CHURCH
1273 Fort Street 383-5256
Minister: Rev. Ronald C. Nelson
Lutheran Church in America
(Across from Central Junior High)
11:00 a.m.
WORSHIP
Everyone Welcome

GOOD SHEPHERD LUTHERAN
2815 Cedar Hill Road
10 a.m. English — 11 a.m. German

REDEEMER LUTHERAN CHURCH
Corner Jacklin and Jenkins
9:45 a.m. Sunday School and Bible Class
11 a.m. Worship
Minister Herman Bickel, 478-8850

UNITED

FIRST UNITED CHURCH
Quadra at Balmoral
11 A.M.
Morning Worship
"ADULTERY AND FAITH"
Rev. Hugh Hunter
The Ellensburg High School Symphonic Choir
Church School Students attend first part of service
Nursery and Toddler Facilities

BELMONT AVENUE UNITED CHURCH
Belmont Ave. at Pembroke St.
Worship Service 11 A.M.
Nursery facilities available
Rev. R. F. McPherson, 595-4796

CADBORO BAY UNITED
2625 ARBUTUS ROAD
Rev. John M. Davidson, 477-2715
10 a.m. Morning Worship
"SAY 'YES' TO LIFE"
Rev. John Davidson
Sunday School
Nursery Facilities Available
"A Friendly Church"

METROPOLITAN UNITED CHURCH
Pandora at Quadra Street
For a Closer Walk With God
Dr. A. E. King, B.A., D.D.
Rev. E. L. Butler, B.A., S.T.M.
Rev. A. Calder, B.A.
11 A.M.
"VISION AND REALITY"
Dr. A. E. King
7:30 P.M.
"A WHALE OF A TALE"
Rev. E. L. Butler
10:30 a.m. Family Chapel
11:00 a.m. Creche and Church School

FAIRFIELD UNITED CHURCH
Moss Street & Fairfield Road
Minister: Rev. W. Joseph Price
Organist & Choir Director
Faith Webster, L.R.S.M.
9:30 a.m. Sunday Church School
11 a.m.
"PRELUDE TO PENTECOST"
Nursery Facilities Available

CENTENNIAL UNITED CHURCH
Gorge Road and David Street
(Opp. Colony Motor Inn)
Rev. G. A. McMechan
11:00 A.M.
"AWAITING THE SPIRIT"
Mr. Ernest Williams—Organist

GORDON HEAD UNITED CHURCH
Rev. Russell K. Vickers, Minister
477-0412, 477-6505
11:15 A.M.
Guest Speaker:
Rev. John Davidson
Sunday School and Nursery at the same hour
Meeting at St. Dunstan's Church, Corner of Tyndall and San Juan

ST. AIDAN'S UNITED CHURCH
Richmond at Cedar Hill X Road
Minister: Rev. J. Rae Allan
ONE SERVICE ONLY
10:00 A.M.
REV. J. RAE ALLAN
Creche Provided

JAMES BAY UNITED CHURCH
511 Michigan Street
A friendly church serving the whole community since 1891
Morning Worship — 11:00 a.m.
Sunday School at 10:45 a.m.
Minister: Rev. Bert Forsythe
385-7375 384-5821

OAK BAY UNITED CHURCH
Granite and Mitchell
Pastors: Bill Van Druten, Rev. Angus Jack
9:15 and 11 a.m.
Morning Worship
"PROFIT OR PRIEST"
9:15 a.m. Church School
Grade 4-12 and Adult Classes
11:00 a.m. Nursery
Kindergarten Grades 1, 2, and 3
DIAL-A-PRAYER 595-3635

Garden City-Wilkinson Road Pastoral Charge
Service of Worship and Sunday School at Garden City — 10 a.m.
Evening Worship 7:30 p.m.
4054 Carey Road
Service of Worship at Wilkinson Road — 11:15 a.m.
Wilkinson Road and Glyn Ave.
Strangers are friends you haven't yet met
Rev. R. D. Johnstone

ANGLICAN

christ church cathedral
Quadra at Courtney
2 blocks up from Douglas
8:00 a.m. Holy Eucharist
9:15 a.m. Church School
9:30 a.m. Family Eucharist
11:00 a.m. Sung Eucharist
5:15 p.m. Holy Eucharist
7:30 p.m. Evensong
WEEKDAYS
Mattins 9:00 a.m.
Evensong 5:15 p.m.
Holy Eucharist:
Tues. and Wed. 11:00 a.m.
Thursday 7:30 a.m.,
Friday 12:15 noon

St. Luke's
Cor. Cedar Hill and Cedar Hill X Rd.
Rector:
The Rev. D. Edward J. Moulden
8:00 a.m. Holy Communion
11:00 a.m. Mattins
Sunday School and Nursery
7:30 p.m. Evensong
THURSDAY
Holy Communion—10:30 a.m.

ST. MARY'S ELGIN ROAD
The Parish Church of Oak Bay
8:30 a.m. Holy Communion
9:30 a.m. Christian Family Nurture
11:00 a.m. Mattins
Preacher — Rev. M. D. Anderson
7:00 p.m. Evensong
THURSDAY
10:30 a.m. Holy Communion

SAINT JOHN'S
1611 Quadra near Pandora
8:00 a.m. Holy Communion
9:30 a.m. Family Service
Church School and Nursery
11:00 a.m. Choral Communion
Preacher: The Rev. Daniel Noonan at both services
Thurs. 10:30 a.m.
Holy Communion
Canon Robert D. MacRae
383-7169

ST. MATTHIAS'
Richmond at Richardson
Rector:
Canon W. E. Greenhalgh L.Th.
8 a.m. Holy Communion
10:30 a.m. Choral Eucharist
Church School, Nursery
Holy Communion
Tuesdays 7:30 a.m.
Thursdays 10:00 a.m.

ST. BARNABAS
Belmont and Begbie
7:30 a.m. Mattins and Communion
10:30 a.m. Sung Mass
Nursery and Church School
7:30 p.m. Solemn Evensong
Canon R. B. Jenks
Holy Communion Daily
Fr. D. R. Chassels 595-8242

St. Peter's
Quadra at St. Petars Rd.
REV. CHARLES A. HAMER
386-0111
9:00 a.m. Holy Communion
10:30 a.m. Holy Communion

St. Dunstan's Gordon Head
Tyndall and San Juan
8:00 a.m. Holy Communion
9:45 a.m. Family Eucharist and Church School
7:00 p.m. Consecration Service

St. Philip's
Neil Street and Eastdowne Road
Rector—Rev. D. Neil Robinson
8 a.m. Holy Communion
9:15 a.m. Family Eucharist
11:15 a.m. Choral Communion

ST. GEORGE THE MARTYR
Cadboro Bay Road and Maynard Street
Rev. Peter McCalman, 477-0705
8:00 a.m. Holy Communion
9:30 a.m. Family Eucharist and Church School
11:00 a.m. Choral Eucharist

ST. SAVIOUR'S
Catherine & Henry Sts.
(Turn onto Catherine St. at the first traffic light West of Johnson St. Bridge)
Father Walter Donald
EUCHARIST: 10 A.M.
Families with Children Welcome

Deaths and funerals

305 DEATHS and FUNERALS

BARTEAUX — Passed away in Victoria, B.C. on Friday, May 16, 1980, Mr. Michael Edgar Barteaux of 1331 Sylvia Place, Cobble Hill, aged 29 years. He leaves five sisters, Mrs. Ainsley Bedford, Mrs. G. (Sheila) Bell, and Mrs. B. (Karen) Jackman of Victoria, Susan and Cathy of Cobble Hill; two brothers, Peter and Kevin of Victoria; two nieces, Sarah and Laura Bedford of Victoria; also a number of aunts, uncles and cousins. He was predeceased by his parents, Mr. and Mrs. J. E. Barteaux.

MASS will be celebrated in Queen of Peace Church, Old Esquimalt Road, on Wednesday, May 21, 1980 at 11:30 a.m. with the Rev. M. J. McNamara Celebrant. Interment at Royal Oak Burial Park. (Flowers gratefully declined. Donations, if desired, may be made to the Cancer Fund, 857 Caledonia Avenue), McCall Bros. in charge of arrangements.

GRAETZ — In hospital on May 15, 1980, Mrs. Selma A. Graetz, aged 80 years of 4-2012 Allenby Street. Predeceased by her husband, Oswald in December, 1970, she is survived by her loving daughter and son-in-law, Doris and Albert Rehlau of Victoria; son, Gunther Graetz and family of Germany and one grandchild.

Service will be held Tuesday, May 20, 1980 at 1:00 p.m. in Hayward's Thomson and Irving Chapel, 1625 Quadra at Balmoral. Pastor Fred Knebel officiating. Flowers gratefully declined. Donations, if desired, may be made to the Canadian Cancer Fund, 857 Caledonia Avenue.

KVITNE — On May 15, 1980, in hospital in Victoria, B.C., Mr. Nels Kvitne aged 90 years, formerly of 1041 Jasmine Ave. and Kiwanis Villa. He leaves 2 nephews, Nels Whitney of Victoria and Olaf Whitney of Vancouver; 1 niece, Eileen Vant Haaf of Victoria; also nephews and nieces in Norway.

PRIVATE funeral service in the FAMILY CHAPEL of McCall Bros. on Tuesday, May 20 at 11:00 a.m., followed by cremation (Flowers gratefully declined. Donations, if desired, may be made to the Heart Fund, 1008 Blanshard St.)

MULLINS — Suddenly on May 15, 1980, in Victoria, B.C., Edward James Walter Mullins, aged 61 years, of 115 - 1900 Mayfair Drive, born in Seattle, Washington. He is survived by his loving wife, Peggy; his daughter, Anne, of Prince George and one brother, Patrick of Duncan.

Service in McCall Bros. Chapel, Johnson at Vancouver Streets, on Tuesday, May 20, at 11:30 a.m. Cremation. (Flowers gratefully declined. Donations, if desired, may be made to the Heart Fund, 1008 Blanshard Street.)

MUNRO — Mr. John Duncan Munro at the Royal Jubilee Hospital on Thursday, May 16, 1980 aged 51 years. Dearly beloved husband of Margaret Munro of Victoria, B.C., dear father of Kathie and Rodney; predeceased by his daughter, Alvia in 1976; also survived by his sister, Mrs. Ellen Harding, Seattle, Washington; brothers, Bob, Peter and Arthur all of Saskatchewan and George, Alberta; Godfather to Karen, Jolayne and Janet Gammon of Victoria, B.C. Mr. Munro served 27 years with the Royal Canadian Navy, retiring in 1976 with the rank of Master Warrent Officer Bos'n Branch. Visitation Sunday and Monday, May 18 and 19, 1980 from 2:00 to 4:00 p.m. at Sands Mortuary Limited, 1803 Quadra Street, Victoria, B.C.

Service in the Sands Mortuary Limited "Memorial Chapel of Chimes", 1803 Quadra Street, Victoria, B.C. on Tuesday, May 20, 1980 at 3:00 p.m. Rev. J. Rae Allan officiating. Interment at the Royal Oak Burial Park. Those so desiring may contribute to the Canadian Cancer Society, 857 Caledonia Avenue, Victoria, B.C. V8T 1E6.
SANDS—VICTORIA

SCORER — Audrey Jean of Victoria, formerly of Thunder Bay, Ontario, at Victoria General Hospital, on May 15, 1980, in her 78th year. Predeceased by her husband Stuart in 1975. Survived by two sisters, Mrs. H. R. Clubb (Marion), Victoria and Mrs. F. E. Player (Nora), Tempe, Arizona. Mrs. Scorer was a member of James Bay New Horizons.

Memorial service will be held Wednesday, May 21, at 2:30 p.m. in James Bay United Church, Menzies and Michigan, Victoria, Rev. B. Forsythe officiating. Cremation. Flowers gratefully declined, donations may be made to the Canadian Cancer Society, 857 Caledonia Avenue, Victoria, V8T 1E6. Arrangements through the Memorial Society of B.C. and First Memorial Services.

SHOUBRIDGE — Mary, of Victoria, B.C., peacefully at Sunset Lodge, on May 16, 1980, in her 83rd year.

Funeral service will be held Tuesday, May 20, at 3:00 p.m., in the Chapel of First Memorial, 4725 Falaise Drive, Rev. H. Kerley officating. Cremation. Flowers gratefully declined. Arrangements through the Memorial Society of B.C. and First Memorial Services.

SMITH — In Victoria, B.C. on May 14, 1980, Mrs. Ruth Caroline Smith, in her 76th year, of 403-1138 View Street, a native daughter. Predeceased by her son, Allan in 1964, she is survived by her husband, Nelson; five sons, Nelson C. of Gibsons, B.C., Douglas of Toronto, David of Edmonton, Donald of Richmond and Richard of Ladner; 14 grandchildren and two great-grandchildren; a sister and two brothers; nieces and nephews. She was a life member of the W.M.S., St. Andrews Presbyterian Church.

Funeral service in McCall Bros. FLORAL CHAPEL, Johnson at Vancouver Streets on Tuesday, May 20, 1980 at 2:15 p.m., with the Rev. B. Molloy officiating. Interment at Royal Oak Burial Park.

SURTEES — John Roxby (Jack) died at the Royal Jubilee Hospital on May 15, 1980, aged 65, of 1918 Crescent Road, Victoria. Born in Regina, moving to Victoria in 1957. He leaves his loving wife, Jean and daughters, Mrs. John (Jean) Day and Mrs. R. J. (Donna) Stewart and a grandson, Anthony Day; three sisters, Mrs. F. R. (Madge) Dickson, Regina; Mrs. J. W. (Freda) Doyle, Burnaby; and Mrs. C. R. (Marguerite) Eves, Ottawa. He retired from Revelstoke Building Supplies (formerly Stewart & Hudson) July 1979. During the Second World War he served with the British Army in the Can. Loan Officers Association, 7th Armoured Division. He was a member of the Acti Mets Couples Club of Metropolitan Church, Royal Victoria Yacht Club, Henderson Lodge AF & AM No. 84, B.C.R. and a former member of the YMCA and the Y's Men's Club.

Funeral service in Metropolitan United Church Sanctuary, Pandora at Quadra, on Tuesday, May 20 at 4:00 p.m. with the Rev. Dr. A. E. King officiating, followed by cremation. (Flowers gratefully declined) McCall Bros. Funeral Directors in charge of arrangements.

309 IN MEMORIAM

QUENNELL — In memory of Charlie Quennell, husband and dad, who passed away May 20, 1976, in loving memory from his wife Ruby, and Jean and family. Also, for Uncle Dan Radford, who passed away January 1, 1977.

"What would I give to clasp his hand,
His happy face to see,
To hear his voice and see his smile,
That meant so much to me."

310 FUNERAL DIRECTORS

Sands

FAMILY OWNED and OPERATED Since 1912

Victoria's 2 Dignified and Reverent Chapels

"Memorial Chapel of Chimes"
"Family Chapel of Memories"

1803 Quadra St.
Your Seven community chapels

VICTORIA	388-5155
SIDNEY	656-2932
COLWOOD	478-3821
DUNCAN	746-5212
LADYSMITH	245-2331
NANAIMO	753-2032

We Care About Vancouver Island Families

Sands

McCall's

TUESDAY
KVITNE
Mr. Nels
11:00 a.m. Private FAMILY CHAPEL
MULLINS
Mr. Edward James Walter
11:30 a.m. FLORAL CHAPEL
POSTLETHWAITE
Miss Dorothy Alice
1:00 p.m. FAMILY CHAPEL
SMITH
Mrs. Ruth Caroline
2:15 p.m. FLORAL CHAPEL
HUBER
Mrs. Barbara
3:00 p.m. FAMILY CHAPEL
SURTEES
Mr. John Roxby
4:00 p.m. METROPOLITAN UNITED CHURCH

WEDNESDAY
BARTEAUX
Mr. Michael Edgar
11:30 a.m. MASS QUEEN OF PEACE CHURCH

McCALL BROS. Funeral Chapels
JOHNSON AT VANCOUVER STREETS

For Funeral and Pre-Arrangement Information Phone 385-4465

Hayward's (B.C. Funeral Co.) Thomson & Irving

Funeral Chapels
1625 Quadra St.
386-3505

CUNNINGHAM FUNERAL CHAPEL
1155 FORT STREET
Phone 384-5512 or 384-8626
Offering dignified moderate service for all. Geo. S. Cunningham, owner, manager.

FIRST MEMORIAL SERVICES
Serving the Public and Exclusive Area Undertakers for the Memorial Society of B.C. 658-5244.

The Lord is my Shepherd
I shall not want
He maketh me to lie down in green pastures
He restoreth my soul
He leadeth me in the path of righteousness for his name sake
Yea though I walk through the valley of the shadow of death
I will fear no evil
For thou art with me, thy rod and thy staff they comfort me
Thou preparest a table before me in the presence of mine enemies
Thou anointest my head with oil
My cup runneth over
Surely goodness and mercy shall follow me all the days of my life and I will dwell in the House of the Lord forever.

311 MONUMENTS

STEWART MONUMENTAL WORKS LTD.
ESTABLISHED 1896
Marble fireplace and tabletops.
1403 May St. 384-3452
Memorial of Distinction

Mortimer's Monuments
383-6421
709 KINGS RD. (at Douglas)
FOUNDED 1877

312 FLORISTS

Daisy Chain Florist
382-2512 435 Simcoe St.

SCHOOL DISTRICT NO. 65 (Cowichan)
NOTICE TO PAINTING CONTRACTORS

Sealed Tenders plainly marked "Tender for Painting" and bearing the name of the tendering company are invited by the Board of School Trustees for the exterior painting of various District Schools during the Summer Recess (July and August) period of 1980.

Contract Documents, Specifications, and Forms of Tender may be obtained from the School District Maintenance Office, 2557 Beverly Street, Duncan, B.C. V9L 2X3.

Tenders must be in the hands of the undersigned by 2:00 P.M. Monday, June 9th, 1980 at which time they will be opened in public. The lowest or any tender will not necessarily be accepted, and the Board of School Trustees reserve the right to reject any or all tenders without explanation. No tender will be accepted having any qualifying clauses whatsoever.

W. F. Brown,
Secretary-Treasurer,
School District No. 65,
(Cowichan),
2557 Beverly Street,
Duncan, B.C.
V9L 2X3

BRITISH COLUMBIA PURCHASING COMMISSION
MINISTRY OF FINANCE
CASH REGISTER/ STOCK CONTROL MACHINES

Sealed tenders will be received until 1:15 p.m., June 5th, 1980, at the Purchasing Commission, 914 Yates St., Victoria, B.C. and opened in public at that time at this address.

The purpose of this notice is to advise all interested bona fide parties to contact Mr. R. P. Pettersen, Purchasing Commission, Victoria, B.C., phone 387-6528 for details. The successful supplier must have a well-established service and must already have a number of established installations in this Province.

Tenders submitted on any form other than those supplied will not be considered. Lowest or any tender will not necessarily be accepted and the Purchasing Commission reserves the right to renegotiate with any successful tender as the public interest may apply.

A. W. Charlton,
CHAIRMAN
Purchasing Commission,
Parliament Buildings,
Victoria, B.C.
12 May, 1980.

NOTICE TO CONTRACTORS

Sealed Tenders will be received by the undersigned for the installation of:

Complete Fire Alarm Systems — Mount Tolmie Extended Care Hospital and Aberdeen Extended Care Hospital.

Drawings, specification, forms of tender and detailed instructions to Bidders are available to Electrical Contractors at the office of: Ian Hayward & Associates Ltd. 215-1012 Douglas Street, Victoria, B.C. V8W 2C3, on or after 4:00 P.M., Wednesday, May 21, 1980. A returnable deposit of FIFTY DOLLARS ($50.00) is required for each set of drawings and specifications. Tenders must be good for thirty (30) days. Tenders must be accompanied by a Bid Bond in the form prescribed, which binds the Tenderer and the Surety in the amount of 10% OF THE TENDER PRICE AND A LABOUR AND MATERIALS PAYMENT BOND, at the time of tendering. A Performance Bond, in the forms prescribed, must be provided by the successful tenderer prior to the award of the Contract.

Certified cheques will not be accepted.

The lowest or any tender not necessarily accepted.

Contractor's attention is drawn to the clause in Instructions to Bidders on Depository Bids.

Tenders must be made out on the forms supplied by the Engineer, addressed to the undersigned, and delivered to the offices of the Society not later than 3:00 P.M., Wednesday, June 11, 1980.

MR. N. FOREMAN
Director of
Support Services
Juan de Fuca
Hospital Society
1450 Hillside Avenue
Victoria, B.C. V8T 2B7

IN THE SUPREME COURT OF BRITISH COLUMBIA
RE THE ESTATE OF ARTHUR WYLD, DECEASED formerly of 6-2187 Dowler Place, Victoria, British Columbia, V8T 4H2.
NOTICE TO CREDITORS

NOTICE IS HEREBY GIVEN that creditors and others having claims against the estate of the above named deceased are hereby required to send them to Montreal Trust Company, 100-747 Fort Street, Victoria, British Columbia, to the attention of Hugh Mitchell, Executor, on or before 10th day of June, 1980, after which date the Executor will distribute the said estate among the parties entitled thereto, having regard only to the claims of which it then has notice.

Montreal Trust Company,
Executor.
By its Solicitors:
COOK, ROBERTS & WHITTAKER,
4th Floor, 777 Fort Street,
Victoria, B.C., V8W 1G9

IN THE MATTER OF THE BANKRUPTCY OF George Edward Crombie operating as MAYNARDS SHOE STORE

NOTICE is hereby given that George Edward Crombie, operating as Maynards Shoe Store made an assignment in bankruptcy on the 12th day of May, 1980, and that the First Meeting of Creditors will be held on the 10th day of June, 1980, at 1:00 o'clock in the afternoon at the offices of the Trustee, in the City of Victoria, in the Province of British Columbia.

DATED at Victoria, B.C., this 13th day of May, 1980.

THORNE RIDDELL INC.,
Trustee,
318-645 Fort Street,
Victoria, B.C.,
V8W 1G2.
382-8251,
Susan D. Timothy.

British Columbia Buildings Corporation
Invitation to Tender

Sealed Tenders marked **"MOVING SERVICES"** for the Ministry of the Environment from 780 Blanshard Street and 810 Blanshard Street, Victoria to 818 Fort Street, Victoria, B.C. will be received up to **3:00 p.m.** local time the **26th day of May, 1980** and those available at that time will be opened in public at **846 Broughton Street, Victoria, B.C. V8W 1E4.**

Tender documents may be obtained at the above address after **9:00 a.m.** on Tuesday the **20th day of May, 1980.**

Site viewing will be conducted **2:00 p.m.** on **Thursday,** the **22nd day of May 1980.**

Tenders must be filed on the forms provided, in sealed, clearly marked envelopes.

The lowest or any tender will not necessarily be accepted.

Special Offer
FOR PRIVATE PARTY CLASSIFIED ADVERTISERS
Use this handy coupon to place your Classified Advertisement and save money

Name .....
Address .....
Phone No. .....
Signature .....
No. of insertions ..... Amount Enclosed $ .....

FILL OUT AND MAIL TO
SPECIAL OFFER
Victoria Press,
P.O. BOX 300,
Victoria, B.C.
V8W 2N4.
OR
DELIVER IN PERSON TO
2621 Douglas St.,
Victoria, B.C.

Your ad will run as soon as possible upon receipt of this coupon and payment or please specify consecutive dates.

Classification Number ..... 10 WORDS MINIMUM

10 Words for 1 insertion in the Daily Colonist and Victoria Times: $1.20
12¢ for each additional word.
10 Words for 3 insertions in The Daily Colonist and Victoria Times: $2.85
28¢ for each additional word.
10 Words for 6 insertions in The Daily Colonist and Victoria Times: $4.50
45¢ for each additional word.
Victoria Press Box Charge $3.50 per month.
☐ Replies to be mailed ☐ Replies to be held for pickup

All ads must be written in regular classified style, and run on consecutive days.

All real estate, mobile home, rental and business advertising is considered to be commercial advertising and will not qualify for this special offer.

SEND CHEQUE or MONEY ORDER
— NO REFUNDS —

THE DAILY COLONIST AND VICTORIA TIMES

ISLAND

Psychologists hit 50% slash in fees

Psychologists employed on a contract basis with the B.C. corrections branch have withdrawn services after the provincial government halved their fees.

But reports that the "strike" has seriously hampered courts and probation officers in their duties were denied Thursday night by commissioner of corrections Bernard G. Robinson.

Robinson said in an interview that judges still have the power to order psychological reports, treatment or assessments of defendants, while forensic psychologists and those employed by local mental health clinics are available to other judicial agencies.

In addition, he said, there has been no withdrawal of services by psychiatrists.

Robinson said the fee of $120 a four-hour session—the same as that paid for expert witnesses—was cut by treasury board because it was "way out of line" for contract services.

The corrections branch, part of the attorney-general's ministry, is currently recruiting new psychologists at about $80 a session, a rate $20 above that originally proposed when the fee cut came in October.

Senior psychologist Harry Stevens in Vancouver said loss of the eight psychologists had left him with no professional staff to draw on.

"These probation officers and family court counsellors are virtually making life and death decisions. A lot of them are scared, and for good reason."

As senior psychologist, Stevens is responsible for providing psychological services to prisoners in B.C.'s 29 institutions, ranging from maximum-security prisons to halfway houses.

Group picks leaders for child association

CUMBERLAND — Eleven people were elected to the board of directors of the Child Development Association when the annual meeting was held.

The association elects one-half of its diretors each year. Re-elected to the board were Phillip Edgett, David Gibson, Robert McKellar, Marilyn Klizs and Beverly Robertson.

New directors elected and joining the board were Laura Brown, Pamela Corrigal, Brian Gibb, Dennis Gillespy, Lorene Hart and John Jones.

Remaining on the board for a second year of a two-year term were Wally Allen, Chuck Cousins, Ruby MacDonald, Ruth McKellar, Jean Mendria, Karen Parkin and Ina Sinclair.

Reporters were received from the vice-chairman, centre administrator, the infant development committee, buildings and grounds, personnel and public relations committees.

Bui Thorlaceus, giving the auditor's report for Wharram Standeven Co., pointed out that $161,000 in salaries had been paid out in the past 15 months, which he said meant employment at home rather than being required to leave the valley for employment.

Following the elections, the staff of the centre presented the program.

Mrs. Ann Foster is preschool supervisor, Mrs. D. Harkins, nursery nurse; Mrs. J. MacDonald, physiotherapist; Rob Plaskett, speech therapist; Mrs. M. Watson, pre-school teacher; Mrs. E. Higgins, teacher's aide.

In addition there are three other aides, a bus driver, janitor, secretary, housekeeper, bookkeeper and housekeeping trainee.

The centre also has 10 volunteers, who spend varying amounts of time at the centre helping in many ways.

Towing firm makes peace offering to city

A peace offering by Gordon's Towing, the firm which has come under much criticism from irate motorists whose vehicles have been towed from private parking lots, failed to get approval Thursday from Victoria city council's Group A committee.

Instead, the aldermen referred the company's proposal to the city administration for consideration.

In a submission to the committee, Gordon's general manager Gerald Hartwig said the firm would hire more staff members and supervise towaway operations better.

The company, he said, would hire its own supervisors to ticket overparked vehicles.

The supervisor would leave a special ticket on the windshield of the car, giving the driver a 15-minute grace period.

No vehicle would be towed away without the supervisor's permission, Hartwig said.

At the same time, Hartwig asked the city to authorize an increase in towing fees. The company wants an increase in rates from $16 to $24. The increase, Hartwig said, was necessary because the proposed system would result in higher overhead.

Hartwig also handed the aldermen a letter from Walter Jackson, manager of Robbins Parking Services Ltd., which operates more than 100 parking lots in Victoria.

The letter objected to the city's plan to police lots with commissionaires who would issue tickets only and not order towaways.

Robbins received few complaints, the letter said, and the blame for the controversy was to be placed elsewhere.

"The news media indicate there are numerous compliants but cannot document them. Therefore, the desire to police parking lots by the city seems only to be stimulated by the news media for some obscure reason," the letter said.

Couplet idea favored

DUNCAN — Nearly five years after the ministry of transportation began looking at a system of transportation for the Cowichan Valley, ministry representatives finally made a presentation to Duncan city council this week.

After a great deal of research, the ministry has proposed a one-way couplet system, which it feels would best serve the needs and existing system of transportation.

The basic advantages of a one-way system would be to increase vehicle capacity.

Widening to four lanes was proposed, but not suggested as viable because Duncan stores are built too close to the right of way to make it practical.

Improved traffic management techniques could also be employed, but these also have their limitations.

Generally, the ministry suggested that any future improvements should be directed toward the future ideal of a full couplet system.

The first priority should be the Beverly Street extension, and then the diversion of Government Street onto Ingram and the teeing off of Trunk Road into Coronation at the other end of what the ministry proposes would be the major artery of a future system.

Bodies monitored

PARKSVILLE — Parksville-Qualicum Area Housing and Urban Development is on its feet and looking out for the interests of the local shelter industry. The association was formed officially March 3 to monitor local government bodies and to voice housing industry concerns in the face of rising developing costs.

Chairman of the PQA-HUD buildings standards committee Irvin Dyck said his four-man group is standing by awaiting direction from the membership.

He said the committee is not certain whether it will act as a grievance committee for individuals or simply monitor inspection services.

He noted the committee was formed because of the variation between each inspector's interpretation of the Building Code.

The Canada-wide code sets building standards but leaves room for discretion, so the inspectors must read between the lines.

Dyck said the inspectors do not conform in this area of their job.

Dyck said that while the inspection service involves all builders, there is "not a lot we can do about it."

Another wing of PQA-HUD is the urban affairs committee chaired by Ken Neufeld.

The committee is attending all council and regional district meetings, Neufeld said, listening for any developments in the area of housing, subdivisions, zoning, and any proposals which may mean added costs to various factions of the shelter industry.

In some cases the urban affairs committee may work with the building standards committee, he suggested. An example of this would be a revision of setback requirements for corner lots, Neufeld said.

He said he was not sure how much weight councils give the PQAHUD association, but noted Parksville Ald. Anton Kruyt spoke at the association's March 31 meeting and seemed both interested and pleased PQAHUD was formed.

While they have not yet been in a position to lobby on behalf of individuals or the membership, he listed this as one of his committee's two functions.

Final
TELEPHONE 383-4111
CLASSIFIED 386-2121

The Daily Colonist.

Cloudy, high 17
Weather Details on Page 2

Vancouver Island's leading newspaper since 1858

No. 134 — 122nd Year | Victoria, British Columbia, Saturday, May 17, 1980 | ***** 25¢ Daily, 30¢ Sunday

Wolfe 'has week' in pension battle

BCGEU hints job action

By DON COLLINS
Colonist reporter

Provincial Secretary Evan Wolfe has a week to withdraw planned changes in pension legislation or face the prospect of union protests that could take the form of job action.

The threat comes from the B.C. Government Employees' Union which has already voted $50,000 to the B.C. Federation of Labor public sector committee to finance such protests.

Wolfe indicated after a meeting Friday with BCGEU general secretary John Fryer and five members of the executive that some adjustments might be made to suit the union in the future, but that withdrawal of the unwanted amendment was unlikely "at this late date."

He also expressed a willingness to meet another demand of the union and provide some form of consultation before making any future changes in pension legislation.

Fryer told the *Colonist* in an interview later that he didn't feel the minister had completely closed the door on the union's request.

"We told Mr. Wolfe the only acceptable solution was to withdraw the bill and take a second look."

Asked how long the union was prepared to wait before making good on its threat, Fryer said: "No action will be taken for a week."

The BCGEU had reacted angrily to Wednesday's introduction of amendments that would, among other things, put a lid on indexing and in turn limit cost-of-living increases to retired government employees. It also objected to an increase in employee contributions to the fund and charged that the government had made no effort to consult it before introducing the planned changes.

As Fryer and his group met with Wolfe, organized labor as a whole was entering the picture.

Jim Kinnaird, president of the labor federation, warned the government to leave the pension plans alone.

Al Blakey, president of the B.C. Teachers' Federation said the teachers will continue to press for fully-indexed pensions.

William Black, president of the Hospital Employees' Union, accused the government of "unilateral action without any attempt at consultation."

Geoff Holter, executive director of the Professional Employees Association (representing 1,000 professionals in government service), hurried off a letter to Wolfe objecting to "unilateral moves to

Page 2—Pull bills

Fryer
. . . door not closed

SOS for ship with 300

KEY WEST, Fla. (AP) — A ship believed carrying 300 Cuban refugees sent out a distress signal late Friday that it was sinking 40 kilometres northwest of the Cuban port of Mariel, the U.S. Coast Guard said.

Coast guard spokesman Bob Britt said the distress call was relayed from a ship tied up in Mariel. It was confirmed by other vessels in the area, he said.

He reported that the radio report said there were 300 people on board—and he presumed they were refugees. The coast guard cutters *Vigorous* and *Courageous* were sent on the rescue mission.

The sinking ship was identified as the *Ogala*.

The sinking was reported as refugees packed on small boats streamed across the Florida Straits to seek refuge in the United States, defying a presidential ban on the makeshift Freedom Flotilla. President Carter had said one reason for the ban was the fear that a disaster might befall the ragtag fleet of small boats.

Earlier, the coast guard had begun reinforcing its forces and was turning back boats that tried to leave the Florida Keys to pick up Cubans.

Skippers who defy the order face 10-year jail terms and $50,000 fines.

By 9:30 p.m., more than 4,000 refugees had arrived Friday, swelling the three and one-half week total in the Freedom Flotilla to nearly 52,000.

The coast guard estimated that at least 1,000 boats were waiting at Mariel. And returning boat captains said Cuban authorities have stepped up the pace of loading since Carter's announcement.

Coast guard officers said they received reports that boat captains were being forced at gunpoint to take refugees with them.

Alert Bay Indians win health reforms

—Colonist photo by Alex Barta

Taking a long look at his career

There was plenty to see at Royal Roads Military College's annual convocation Friday. Officer Cadet Doug Brown of New Westminster gets close-up view with telescope, awarded to him by Naval Officers Association of Canada as best fourth-year cadet in sea operations. *(See also Page 23.)*

Band leaders ecstatic over federal pledge

By BILL SMITH, *Colonist reporter*

Nimpkish Indians at Alert Bay have scored a major victory in their 18-month battle for health reforms.

Ecstatic Indian leaders obtained a commitment from federal Health Minister Monique Begin Friday that money would be provided to build a health clinic on the reserve.

In addition, the five-man Indian delegation representing bands on northern Vancouver Island, Alert Bay and coastal communities off Vancouver Island were promised funding for a health home for the treatment of alcoholism, establishment of a health board and money to pay the salary of a health program co-ordinator.

'Too good to be true'

"It's stunning, beyond our wildest dreams," said jubilant band councillor William Cranmer.

"It's too good to be true. We never expected to receive such quick response to our demands," Cranmer said in a phone interview from Ottawa.

The delegation met Thursday and Friday with the minister and department officials.

Cranmer said the minister and her senior staff agreed the health situation in Alert Bay was bad and the situation had to be rectified quickly.

"All the department officials we met agreed health reforms had to be implemented."

The delegation was given the go-ahead to hire an architect to prepare drawings for the clinic, Cranmer said.

"The minister fully endorsed changes in health care along the lines suggested in the Goldthorpe report," Cranmer said.

Dr. Gary Goldthorpe, who conducted a federal

Page 2—Indians

Allies softer on Iran boycott

SHANNON, Ireland (AP) — Three key Western foreign ministers have told U.S. State Secretary Edmund Muskie the European Community will not impose full economic sanctions against Iran this weekend, it was learned Friday night.

Muskie received the news at breakfast in Vienna with the ministers, Jean Francois-Poncet of France, Hans Dietrich Genscher of West Germany and Britain's Lord Carrington.

They did not inform Muskie precisely how the Community would water down the sanctions they decided last month to impose against Iran in a joint effort with the United States to try to gain the release of American hostages held since November.

At least some current lucrative contracts are likely to be exempted when the Europeans meet in Naples today to review their April decision.

The three ministers informed Muskie they were not convinced that putting off trade would help gain release of the hostages.

Israelis strike again, Sadat, Begin quarrel

Colonist wire services

Israeli forces attacked Palestinian targets in southern Lebanon Friday night for the second time in a week and the leaders of Israel and Egypt staged a verbal duel earlier in the day over the breakdown in talks on Palestinian autonomy.

Beirut Radio said the Israelis sent an army battalion into southern Lebanon while its naval ships and helicopters bombarded Palestinian and leftist Lebanese forces along the coast.

The radio said the battalion, supported by armored vehicles, was spotted near Wadi Suluki, an Israeli-backed Christian Lebanese militia enclave.

The area is close to the Irish sector of the United Nations peacekeeping force in southern Lebanon. There was no indication that the Israaeli troops had penetrated the UN zone.

Residents in the Palestinian stronghold of Nabatiyeh said there was renewed shelling from Israeli and Christian Lebanese positions during the evening.

Israelis also attacked late Thursday night, killing 11 persons and wounding 17, officials said. An official Lebanese spokesman in Sidon, the southern provincial capital, said seven guerrillas from the pro-Syrian Saiqa party were killed by a booby-trapped radio left behind by an Israeli raiding party. Four guerrillas were reported wounded.

Prime Minister Menachem Begin of Israel said Sadat's reversal was "incomprehensible," and the "surprise postponement" of the talks would not budge Israel from its position that Jerusalem is its "capital city, an indivisible city."

Sadat said Wednesday that Egypt was willing to rejoin the negotiations even though he felt the gap on basic issues was "formidable." But after a top level strategy meeting Thursday, Sadat changed his mind.

On Friday, Sadat told reporters he reversed his position because of a proposal in the Isreali parliament that would make the Arab sector of Jerusalem a part of the capital of the Jewish state. He said that development "undermined" the atmosphere for reaching a "just" settlement.

Inflation tops 21% in embattled U.K.

LONDON (AP) — The government gave Britons a double dose of bad news Friday, announcing that inflation for the previous 12 months was 21.8 per cent—the highest in the industrial world—and the trade deficit for April was $664.4 million.

Only Italy, among the developed countries, has a comparable inflation rate — 20.5 per cent. In Canada, inflation is running at 9.1 per cent; the United States, 14.7; West Germany 5.8; France 13.7 and Japan eight per cent.

When Prime Minister Margaret Thatcher's Conservative party took office in May 1979, inflation stood at 10.3 per cent.

INSIDE

Vote topples Tokyo regime —Page 3

Posties offer contract hope —Page 8

Lakers win title without Jabbar — Page 12

Government cool as nurses strike —Page 27

Bridge	7
Business	9-11
Classified	31-46
Comics	30
Crossword	6
Editorials	4
Entertainment	18, 19
Letters	5
Living	24
Marine Calendar	27
Medical	24-26
Names in the News	3
Provincial Court	27
Sports	12-17

E&N right-of-way spraying approved

The provincial environment minister has given Canadian Pacific Railway the go-ahead for a herbicide spraying program on the Esquimalt and Nanaimo Railway right-of-way.

Environment Minister Stephen Rogers said approval of the project was granted after the company agreed to use a herbicide and application techniques specified by the ministry.

The herbicide to be used is the "non-mobile herbicide Roundup or glyphosate," Rogers said. "It will be applied carefully under controlled conditions along certain sections of the track between Victoria and Courtenay, Parksville and Port Alberni and Hayward and Cowichan Lake.

The spray program will start on May 20, will take about a week to complete and involve 400 acres.

Rogers said the decision was made after a series of meetings between the CPR and ministry officials and after the ministry's original rejection of the herbicide proposed by the CPR.

"The herbicide which they proposed to use was not acceptable," Rogers said. "They were ordered not to go ahead with their program until my ministry was satisified that there would be no adverse effects on the environment."

During the spraying of Roundup, inspections will be conducted by ministry officials from the pesticide control branch.

"The spray will be applied from a special truck, directly onto a (five-metre) section of the railbed at a speed of no more than 15 kilometres an hour to minimize the possibility of drift, "Rogers said.

"Roundup is one of the least mobile of all herbicides, meaning that it binds itself tightly to the soil and is therefore not easily washed away from the ground to which it is applied."

Rent-hike limit now 10%

B.C. landlords Friday were given the go-ahead to boost their annual rent increase by three per cent — from seven per cent to 10 — as soon as legally possible.

Consumer Affairs Minister James Nielsen said the 10 per cent annual increase would be more in line with the inflation spiral than the current seven per cent.

The new rent increase formula does not mean that all rents can immediately rise another 10 per cent. If, for example, a renter had a rent increase a month ago of seven per cent, the landlord could only raise it another three per cent during the next 12 months. After that it will be 10 per cent a year.

Nielsen announced the new rate after introducing a new legislative package to amend the Residential Tenancy Act.

Among the changes to be debated in the Legislature will be retroactive rent review provisions by which tenants may appeal what they consider excessive increases. The new legislation will also:

- Add protection for permanent occupants of hotels and motels.
- Permit landlords and tenants to file claims up to $2,000 with the Rentalsman.
- Simplify procedures required by landlords.
- Remove inequities encountered in current legislation by landlords and tenants.

Nielsen said rent review will be extended retroactively to include tenants living in units first rented after Jan. 1, 1974. Such tenants were not covered under existing legislation.

"The proposed change will enable such tenants to appeal any excessive increases taking effect on or after Jan. 1, 1980, but will apply only to excessive increases," Nielsen said.

"It is unfortunate that some landlords have been acting agressively and making such legislation necessary."

For permanent tenants in hotels, motels or boarding houses, Nielsen said the new legislation would provide protection against uncontrolled rent increases.

"If they have more than two months residency they will now be protected to ensure that they may enjoy a reasonable living standard without fear of being evicted or of excessive rent increases," he said. "At the same time operators of such buildings will be able to collect security deposits."

Nielsen insisted that the new 10 per cent rent-hike ceiling "which is less than the rate of inflation, does not reflect increases in operating costs and has the

Page 2—Tenancy

Hunger pains least of thief's worries

NEW YORK (AP) — Fifty pounds of poisoned potatoes destined for laboratory testing were reported stolen from a loading dock in Brooklyn on Friday, and the city health department warned they could be deadly if consumed.

The health department advised consumers to buy potatoes only from known sources such as grocery stores or supermarkets.

A department spokesman said the potato plants had been injected with deadly arsenic while they were being grown.

TV weekly

May 17 – May 23

FAIR WEATHER GUARANTEED when Toni Tennille, Perry Como and Loretta Swit get together for an island song-fest, as they do in *Perry Como's Bahama Holiday*, a musical special which will be screened Wednesday at 8 p.m. on Channel 4 and Thursday at 10 on Channel 13.

Week's Sports

SATURDAY

11:15
(5) Baseball: Regional coverage of Cincinnati Reds at Montreal Expos; Baltimore Orioles at Detroit Tigers

12:00 p.m.
(2)(6) Sportsweekend: Schedule includes the Eclipse Stakes from Woodbine Racetrack

1:00
(4) Wide World Of Sports
(13) Wrestling

2:00
(4)(8) Preakness Stakes

3:00
(4) Wide World Of Sports: U.S. Amateur Boxing Championships and the Indianapolis "500" time trials.
(7) Colonial National Invitation: golf

3:30
(2) Racquetball

4:00
(7) Sports Spectacular
(8) Tennis
(13) WCT Tennis

5:00
(2)(6) Stanley Cup Hockey
(8) Wide World Of Sports: The Canadian Synchronized Swimming Championships are presented from Victoria

5:30
(5) Baseball: Chicago White Sox vs. Seattle Mariners

SUNDAY

10:01
(7) Note:: At press time, telecast times for this afternoon's CBS Sports programming was dependent upon the outcome of the NBA Championship series.

11:00
(5) Baseball: Chicago White Sox vs. Seattle Mariners
(7) Sports Spectacular
(8) NASL Soccer: Tampa Bay vs. Vancouver Whitecaps

12:00 p.m.
(7) NBA Basketball: Game 7, if necessary

1:00
(4) NASL Soccer: Vancouver Whitecaps at Tampa Bay
(7) Colonial golf

1:30
(5) SportsWorld: Boxing
(13) Wrestling

3:30
(4) Wide World Of Sports: 5:00
(4) Indianapolis "500" Time Trials

5:30
(9) Sounders Soccer

MONDAY

5:00
(2)(6) Stanley Cup Hockey

11:30
(4) Love Doubles Tennis Match: Chris Evert Lloyd and her husband team up against Bjorn Borg.

THURSDAY

5:00 p.m.
(2)(6) Stanley Cup Hockey

Daytime Monday to Friday

Program listings are compiled from schedules supplied by the networks and stations who are solely responsible for their accuracy and late programming changes.

7:00
(4) Good Morning America
(5) Today
(6)(8) Canada A.M.
(7)(12) Morning News
(11) Star Blazers
(13) Vancouver (R)

7:25
(5) News

7:30
(3) Le Jour Apres le Referendum (Wed)
(5) Today
(11) Hanna-Barbera Cartoons

8:00
(7) Dinah! & Friends
(11) Porky Pig And Friends
(12) Frisky Frolics

8:25
(5) News

8:30
(5) Today
(9) Zoom (R)
(11) New Zoo Revue

9:00
(2) It's Happening
(3) En Mouvement
(4) Boomerang
(5) Seattle Today
(6)(8) It's Your Move
(7) Donahue
(9) Sesame Street (R)
(11) Family Affair
(12) My Three Sons
(13) 100 Huntley Street

9:15
(2) Camera 12 (Mon)
(2) Canadian Schools (Tue, Fri)
(2) Provincial Schools (Wed, Thu)
(3) Les Oraliens (Mon, Thu)
(3) Les 100 Tours de Centour (Tue, Fri)
(3) L'Evangile en Papier (Wed)

9:30
(3) Animagerie
(4) Edge Of Night
(6)(8) Kareen's Yoga
(11) Flipper
(12) Search For Tomorrow

9:45
(2) Friendly Giant
(3) Une Fenetre dans Ma Tete (Mon)
(3) Virginie (Tue)
(3) Tam Tam (Wed)
(3) Oufs (Thu)
(3) Les Contes de la Rive (Fri)

10:00
(2) Polka Dot Door
(3) Passe-Partout
(4) Laverne & Shirley (R)
(5) High Rollers
(6)(8) Joyce Davidson
(7) The Price Is Right
(9) Electric Company (R)
(11) Route 66
(12) The Young And The Restless

10:30
(2)(6) Mr. Dressup (R)
(3) Magazine-Express
(4) $20,000 Pyramid
(5) Wheel Of Fortune
(8) What's Cooking (Mon, Tue, Thu, Fri)
(8) Creative Cooking (Wed)
(9) Two Cents Worth (Mon)
(9) Song Bag (Tue)
(9) Making Music (Wed, Fri)
(9) Let's All Sing (Thu)
(13) Peter Appleyard

10:45
(9) Thinkabout (Mon)
(9) Vegetable Soup (Tue)
(9) Word Shop (Wed)
(9) Explorers Unlimited (Thu)
(9) Stories Of America (Fri)

11:00
(2) Sesame Street
(3) Au Fil de la Semaine
(4)(13) Family Feud
(5) Chain Reaction
(6) Barton And Company
(7) The Young And The Restless
(8) Mad Dash
(9) Bookbird (Mon)
(9) Discovering (Tue)
(9) Thinkabout (Wed)
(9) Trade-Offs (Thu)
(9) Self, Incorporated (Fri)
(11) Marcus Welby, M.D.
(12) 700 Club

11:15
(9) Gather 'Round (Mon)
(9) All About You (Tue)
(9) Art Starts (Wed)
(9) Art Cart (Fri)

11:20
(9) Universe And I (Thu)

11:30
(3) Wickie (Mon)
(3) Les Enfants du 47-A (Tue)
(3) Madame et Son Fantome (Wed)
(3) La Maison de Personne (Thu)
(3) Gaspard et les Fantomes (Fri)
(4)(13) Ryan's Hope
(5) Password Plus
(8) Definition
(9) Environments In The State Of Washington (Mon)
(9) Write On (Tue)
(9) Gather 'Round (Wed)
(9) People Of The First Light (Fri)

11:40
(9) Zebra Wings (Thu)

11:45
(9) Discovering (Mon)
(9) Cover To Cover (Tue)
(9) The Draw Man (Wed)

AFTERNOON

12:00
(2) Midday
(3) Un Animal, des Animaux (Mon)
(3) Papa, Cher Papa (Tue)
(3) Action-Sante (Wed)
(3) Les Richesses de la Mer (Thu)
(3) Cineastes de la Faune (Fri)
(4)(13) All My Children
(5) Days Of Our Lives
(6) Ida Clarkson (Mon)
(6)(8) News (Tue-Fri)
(7) News
(8) Adam-12 (Mon)
(9) Washington Week In Review (R) (Mon)
(9) Look At Me (Tue)
(9) Nova (Wed)
(9) Odyssey (Thu)
(9) Mystery (Fri)
(11) The FBI
(12) Donahue

12:15
(6) Ida Clarkson (Tue-Fri)

12:30
(2) Wicks
(3) Sylvie Vartan (Mon)
(3) Mouloudji (Tue)
(3) Les Coqueluches (Wed, Thu)
(3) Les Coqueluches (Fri)
(7) Search For Tomorrow
(8) Alan Hamel
(9) Camera Three (Mon)
(9) Here's To Your Health (Tue)

1:00
(2) Today From The Atlantic (Mon)
(2) Today From Quebec (Tue)
(2) Today From Ontario (Wed)
(2) Today From The West (Thu)
(2) Today From The Pacific (Fri)
(4) One Life To Live
(5) The Doctors
(6) Marcus Welby, M.D.
(7) As The World Turns
(9) Song Bag (Mon)
(9) Making Music (Tue, Thu)
(9) Let's All Sing (Wed)
(9) Two Cents Worth (Fri)
(11)(13) Movie
(12) Prisoner: Cell Block H

1:15
(9) Word Shop (Mon)
(9) Stories Of America (Tue)
(9) Thinkabout (Wed)
(9) Under The Blue Umbrella (Thu)
(9) Explorers Unlimited (Fri)

1:30
(3) Le Telejournal
(5)(8) Another World
(9) Self, Incorporated (Mon)
(9) Trade-Offs (Tue)
(9) Discovering (Wed)
(9) Environments In The State Of Washington (Thu)
(9) Bookbird (Fri)
(12) The Price Is Right

1:35
(3) Femme d'Aujourd'hui (Mon, Tue, Fri)
(3) Femme d'Aujourd'hui (Wed, Thu)

1:45
(9) Art Starts (Mon)
(9) All About You (Wed)
(9) Gather 'Round (Thu)
(9) Art Cart (Fri)

1:50
(9) Environments In The State Of Washington (Tue)

2:00
(2) Edge Of Night
(4) General Hospital
(6) Camera 12 (Mon)
(6) Canadian Schools (Tue, Fri)
(6) Provincial Schools (Wed, Thu)
(7) Guiding Light
(9) All About You (Mon)
(9) Write On (Wed)
(9) The Draw Man (Thu)
(9) Short Story Theater (Fri)

2:05
(9) Universe And I (Tue)

2:15
(9) Self, Incorporated (Mon)
(9) Cover To Cover (Wed)
(9) Wordsmith (Thu)

2:25
(9) Word Shop (Tue)

2:30
(2)(6) CBC Access (Mon)
(2)(6) Take 30 From... (Tue-Fri)
(3) D'Amour et dEau Fraiche (Mon)
(3) Bobino (Tue)
(3) Le Temps de Vivre (Wed)
(3) Cinema (Thu)
(3) Les Ateliers (Fri)
(9) Life Around Us (Mon)
(9) As We See It (Wed)
(9) Once Upon A Classic (Thu)
(9) The Draw Man (Fri)
(12) Dating Game

2:40
(9) Zebra Wings (Tue)

2:45
(9) Wordsmith (Fri)
(11) Cartoons

3:00
(2)(6) Bob McLean
(3) Une Heure Avant le Referendum (Tue)
(4) Merv Griffin
(5) Movie
(7) Roots
(8) Movie (Mon, Wed-Fri)
(8) Six Million Dollar Man (Tue)
(9) Newsworld (Mon)
(9) Speakout (Tue)
(9) Newsmakers (Wed)
(9) Medix (Thu)
(9) Stepping Out (Fri)
(11) Popeye
(12) One Day At A Time (R)
(13) Bewitched

3:30
(3) Danse sur un Arc-en-Ciel (Mon)
(3) Les Animaux chez Eux (Fri)
(9) Look At Me (Mon)
(9) Short Story Theater (Tue)
(9) The Advocates In Brief (Wed)
(9) Life Around Us (Thu)
(9) Camera Three (Fri)
(11) Banana Splits
(12) The Gong Show
(13) Rainbow Country

4:00
(2) Beyond Reason (Mon, Wed-Fri)
(2)(6) CBC News Special (Tue)
(3) Bobino (Mon, Wed-Fri)
(3) La Reponse (Tue)
(4) The Brady Bunch (Mon, Wed-Fri)
(4) Happy Days Again (Tue)
(6) Victoria Day Parade (Mon)
(6) Adam-12 (Wed, Fri)
(6) Bionic Woman (Thu)
(7) Mike Douglas
(8) Referendum: "Oui" Or "Non"? (Tue)
(9) Sesame Street
(11) Bugs Bunny - Woody Woodpecker
(12) Funorama
(13) Rocket Robin Hood

4:30
(2) All In The Family (R) (Mon, Wed-Fri)
(3) Au Coin de Ma Rue (Mon)
(3) Place du Fondateur (Wed)
(3) Pop Citrouille (Thu)
(3) Les Heritiers (Fri)
(4) Happy Days Again (Mon, Wed-Fri)
(4) Body Works (Tue)
(6) Bionic Woman (Mon, Wed, Fri)
(12) The Monkees
(13) Spider-Man

5:00
(2) The Beachcombers (R) (Mon; Wed, Fri)
(2)(6) Stanley Cup Hockey (Thu)
(3) La Femme Bionique (Mon)
(3) Cosmos 1999 (Wed)
(3) La Soiree du Hockey (Thu)
(3) Les Jeux Olympiques (Fri)
(4)(7)(13) News
(5) Carol Burnett And Friends
(8) Six Million Dollar Man (Mon, Thu; Fri)
(8) Alice (Wed)
(9) Mister Rogers
(11) Leave It To Beaver
(12) I Dream Of Jeannie

5:30
(2) Mary Tyler Moore (Mon, Wed, Fri)
(5) News
(6) Vancouver Island News (Mon, Wed, Fri)
(8) Western Express (Wed)
(9) Electric Company (R)
(11) Bewitched
(12) Andy Griffith

TV TWO

Saturday May 17

7:00
(4) Superfriends
(5) Godzilla - Globetrotters Adventure Hour
(6) Travel '80
(7) Dialogue
(8) Educated Guess
(11) A Better Way
(12) Barba Poppa
(13) Harrigan

7:30
(6)(8) Creative Hands
(7) J.P. Patches
(11) Public Policy Forum
(12) Bugs Bunny And Friends
(13) Spider-Man

8:00
(4) Plasticman
(5) Fred And Barney Meet The Shmoo
(6)(8) Robert M. Taylor
(7) Mighty Mouse - Heckle & Jeckle
(9) Sesame Street (R)
(12) Tom And Jerry

8:30
(6) Wrestling
(8) Circle Square
(11) Idea Thing
(13) Battle Of The Planets

9:00
(2) Movie: ★★½ **"Professor Beware" (1938) Harold Lloyd, Phyllis Welch. An archaeologist believes that he lived a previous life in ancient Egypt.**
(7)(12) Bugs Bunny - Road Runner
(8) Zig Zag
(9) Mister Rogers (R)
(11) Public Affairs
(13) Rocket Robin Hood

9:30
(4) Scooby And Scrappy Doo
(5) Daffy Duck
(6) Jerry Falwell
(8) Let's Go: A program for youngsters, created by children themselves and providing unlimited opportunities to learn about their world.
(9) Zoom (R)
(11) It's Your Business

10:00
(5) The Jetsons
(8) Swiss Family Robinson: "Curse Of The Idol" A series of dangerous incidents follows the Robinsons' discovery of an idol in an ancient tomb. (R)
(9) Footsteps: "Stacking The Deck" While children can learn from their mistakes, they can also be hurt if their mistakes get more attention then their successes.
(11) Our Gang
(13) Inside Track

10:30
(4) Captain Caveman And The Teen Angels
(5) Jonny Quest
(6) Weekend Report
(7) Popeye
(8) Untamed World: "The Alps" The beauty and sheer majesty of the mountain region which has attracted would-be climbers for ages are highlighted. (R)
(9) Once Upon A Classic: "Carrie's War" As the train taking Carrie and Nick home to Scotland passes Druid's Bottom, Carrie sees a fire at the farm and blames herself for it. (Part 4 of 4) (CC) (R)
(11) Josie And The Pussycats
(12) The Jetsons
(13) Wrestling

11:00
(2) WOW!: "The Glitterball" - "Captain Nemo"
(4) Weekend Special: "The Gold Bug" A boy yearning for excitement teams up with an ex-slave and a treasure hunter to find Captain Kidd's buried gold. (Part 1) (R)
(5) Baseball Pre-Game Show
(6) Island Sports Report
(8) McGowan And Company
(9) Magic Method Of Oil Painting
(11) Krofft Supershow
(12) Josie And The Pussycats

11:15
(5) Baseball: Regional coverage of Cincinnati Reds at Montreal Expos; Baltimore Orioles at Detroit Tigers

11:30
(4) American Bandstand
(6) Island Country Garden
(7) Fat Albert
(8) Showbiz
(9) Look At Me: Phil Donahue examines how parents can help their children accept their feelings, ideas, abilities and limitations. (R)
(11) Love, American Style
(12) Heckle And Jeckle
(13) Nashville Swing

AFTERNOON

12:00
(2)(6) Sportsweekend: Scheduled events include the Eclipse Stakes for four-year-olds from Toronto's Woodbine Racetrack and "This Week In Baseball" with Mel Allen.
(7)(12) Shazam
(8) Feel Like Dancin'
(9) Free To Choose: "How To Cure Inflation" Dr. Milton Friedman visits a ghost town and a tobacco grower to show what money is and how it works.
(11) Movie: ★★★ **"Bikini Beach" (1964) Frankie Avalon, Annette Funicello. A British pop singer gives an American boy competition when they fall for the same girl.**
(13) 100 Huntley Street

12:30
(4) Action: Inner City: Audrey Wright talks with Fred Barnes, psychologist; Stanley Sue, sociologist; James Banks, educator and C. Jones, caseworker, about "Intercultural Marriage."
(7) Tarzan - Super Seven
(12) Fat Albert

1:00
(4) Wide World Of Sports: U.S. Amateur Boxing Championships (from Las Vegas); reports on the Indianapolis "500" time trials (live from the Indianapolis Motor Speedway); reports on the upcoming Preakness Stakes.
(8) Travel '80
(9) Movie: ★★★ **"The Princess And The Pirate" (1945) Bob Hope, Virginia Mayo. Buccaneers capture an entertainer and a princess and hold them hostage on the Spanish Main.**
(12) It's About People

1:30
(7) 30 Minutes: Betsy Aaron interviews three European teen-agers; Christopher Glenn profiles the "Magnificent 13," an anti-crime group patrolling New York's subways. (R)
(8) Sports Hot Seat
(12) 12 Digest
(13) Wrestling

2:00
(4)(8) Preakness Stakes: Coverage of the second leg of thoroughbred racing's Triple Crown (live from Pimlico Race Track in Maryland).
(5) Target: The Impossible: "Learn To Live With Stress" Dr. Hans Selye and Dr. Herbert Benson discuss stress and its relation to heart problems and hypertension.
(7) Emergency One!: A major traffic pile-up on a fogbound freeway during rush hour causes problems.
(11) Outer Limits: Aliens from the planet Ebon attack Earth and take prisoners of war for interrogation.
(12) 700 Club

2:30
(5) Wildlife Adventure: "Quest For The Gray Whale" San Diego's "Sea World" captures and studies the California Gray whale.
(9) Healthy Living
(13) Sports Probe: Guest: Gordie Howe. (Part 2)

3:00
(2) You Can Do It: Bathroom carpet installation, chainsaw sharpening, stool covering and safe electrical wiring are highlighted.
(4) Wide World Of Sports: Continued coverage of the U.S. Amateur Boxing Championships and the Indianapolis "500" time trials.
(5) Movie: ★★½ **"A Great American Tragedy" (1972) George Kennedy, Vera Miles. An aerospace engineer and his family face the reality of his sudden unemployment.**
(6) Maturity: The Golden Years
(7) Colonial National Invitation: Third round coverage of this golf tournament (from the Colonial Country Club in Fort Worthn Texas).
(8) Wrestling
(9) Here's To Your Health: "The Mysteries Of Sleep" (Part 1)
(11) Voyage To The Bottom Of The Sea: With his time device, Mr. Pem returns to try to make use of the Seaview to change the course of history.
(12) Sunday Line
(13) In Private Life

3:30
(2) Racquetball
(4) America's Athletes 1980: Athletes featured include diver Phil Boggs; swimmer Tracy Caulkins; scullers James Dietz and Dr. Larry Klecatsky; decathletes Fred Dixon and Daley Thompsong boxer Marvis Frasier; and gymnast Marcia Fredrick.
(6) Berisoff Travel
(9) Gardening From The Ground Up
(12) Good News
(13) Money Talks

4:00
(2) Jimmy Phair
(6) Showbiz
(7) Sports Spectacular: 10-round middleweight bout between Marvin Hagler and Marcos Geraldo (from Atlantic City).
(8) Tennis: "Players International Tournament"
(9) Academy Leaders: "The Bolero," "Leisure" and "The Concert."
(11) Twilight Zone: Archibald Beechcroft discovers that he can will anything he wants.
(12) Elmer, Bugs And Pals
(13) WCT Tennis: "$320,000 Challenge Cup" Bjorn Borg vs. Hans Gildemeister

4:30
(2) CBC Saturday News
(4) The Baxters: "Mainstreaming" Nancy's friend fears that her handicapped daughter will be hurt if she is mainstreamed into the regular school system and forced to compete with non-handicapped students.
(5) Match Game
(6) Capital Comment
(11) Twilight Zone: An advance scout for a Martian colony lands on Mars.
(12) Our Gang

5:00
(2)(6) Stanley Cup Hockey
(4) Movie: **"Legend Of The Northwest" Adventure. A loyal dog tracks down the murderer of his master.**
(5) The Gong Show
(7) In Search Of... : "Wild Children"
(8) Wide World Of Sports: The Canadian Synchronized Swimming Championships are presented from Victoria, British Columbia.
(9) Upstairs, Downstairs: "The Key Of The Door" Elizabeth finds her loyalties divided between her family and her reactionary friends.
(11) Bionic Woman: Oscar's secretary is mistaken for Jaime by the leader of a band of kidnappers.
(12) Ruff House
(13) Global Weekend

5:30
(6) Baseball: Chicago White Sox vs. Seattle Mariners
(7) News
(12) 30 Minutes
(13) Yan Can

EVENING

6:00
(7) CBS News
(8) News
(9) Once Upon A Classic: "The Old Curiosity Shop" Little Nell's grandfather gambles away all the money he borrowed from Quilp, a greedy and evil dwarf. (Part 1 of 10) (CC) (R)
(11) Star Trek: The Enterprise transports 114 delegates to a Federation meeting to vote on an important issue.
(12) Week's End: Host: Mary Starrett.
(13) Saturday Show: Primo Villaneuva and Roy Peterson are profiled and a visit to Chez Victor is featured.

6:30
(4) News
(7) All In The Family: Archie and Edith introduce a rich widow to Barney Hefner after his wife runs away again.
(8) Joys Of Collecting
(9) Newsworld
(12) Bugs Bunny - Road Runner

7:00
(4) Lawrence Welk: "Around The World"
(7) $1.98 Beauty Show
(8) BJ And The Bear: BJ learns that he can get better mileage by mixing moonshine in with his diesel fuel. (R)
(9) Nova: "The Great Wine Revolution" The secrets of the grape, which have baffled winemakers and drinkers for thousands of years, are unlocked. (CC) (R)
(11) Kung Fu: For the sake of an unwed mother and her unborn child, Caine champions an aging tong leader who is under a sentence of death.
(12) Holocaust Now: A dramatic documentary revealing the plight of the peaceful Cambodians to survive a "holocaust now" is presented.
(13) The Palace: Host: Jack Jones. Guests: Eddie Arnold, Lauri Conger, The Palace Dancers, Juliet Prowse, Roger and Roger.

7:30
(7) Family Feud

8:00
(2) The Ropers: Helen donates a box of old magazines to a rummage sale, not knowing that it includes Stanley's girlie magazines.
(4)(13) Love Boat: A group of Dallas Cowboy cheerleaders set every man's heart aflutter when they join the cruise. (R)
(5) BJ And The Bear: BJ learns that he can get better mileage by mixing moonshine in with his diesel fuel. (R)
(6) CHIPs: Ponch and Jon volunteer for emergency medical training only to get landed with an embittered instructor determined to embarass them. (R)
(7) The Tim Conway Show: Guest: Mel Tillis.
(8) Hawaii Five-O: The Five-O team is puzzled when they learn that a husband does not want them involved in the case of his kidnapped wife.
(9) Monty Python's Flying Circus: A Spanish nightclub, a man with a tape recorder, a mountain climbing expedition, and a visit to a barber shop. (R)
(11) Movie: ★★★ **"The Pink Panther" (1964) David Niven, Peter Sellers. A jewel thief attempts to take possession of a priceless gem, with the help of the French police inspector's wife.**
(12) Streets Of San Francisco: Stone suspects a security leak when a syndicate man who has been convinced to "tell all" is killed in police headquarters.

8:30
(2) Star Chart: Guests: Jennifer Warnes, Randy Bachman and Iron Horse, Leon Haywoodn Heart, Journey.
(9) The Good Neighbors: "The Early Birds" Tom and Barbara are finding that suburban time does not suit an agricultural community, so they decide to switch to nature's clock.

9:00
(2) Movie: ★★½ **"Skylark" (1941) Claudette Colbert, Ray Milland. A new bride cooks up a scheme to make her business-minded husband jealous.**
(5) Sanford: Fred's nephew and Evelyn's daughter disappear together.
(6) Wild Times: Sam Elliott, Ben Johnson, Bruce Boxleitner and Penny Peyser star in this adventurous and romantic tale that takes place in the years between the Civil War and the 1880s and tells the story of Hugh Cardiff, America's first Wild West show impresario. (Part 4)
(7) CBS Movie: ★★★ **"The Wild Wild West Revisited" (1979) Robert Conrad, Ross Martin. Government agents James West and Artemus Gordon are brought out of retirement to investigate the possibility that clone-like impostors have been substituted for some of the world's leaders. (R)**
(8) Academy Performance: ★★½ "The Greatest" (1977) Muhammad Ali, Ernest Borgnine. The life story of Muhammad Ali, from the time he was a young contender named Cassius Clay to the point where he became the heavyweight boxing champion of the world, is dramatized.
(9) Live From The Metropolitan.
(12) Movie: ★★½ **"A Walk In The Spring Rain" (1970) Ingrid Bergman, Anthony Quinn.**

9:30
(5) Joe's World: Joe is surprised to learn the pregnant one in his family is not the one he expected it would be.

10:00
(4)(13) Fantasy Island.
(5) Prime Time Saturday.
(6) Star Trek.

10:30
(11) Movie: ★★★ **"Arsenic And Old Lace" (1944) Cary Grant, Josephine Hull.**

11:00
(2)(6) CBC National News
(4)(5) News
(7) Movie: ★★½ **"The Taking Of Pelham One, Two, Three" (1974) Walter Matthau,**
(8) CTV National News
(12) Movie: ★★★½ **"Top Hat" (1935) Fred Astaire, Ginger Rogers.**
(13) Sports Page: Host: Richard Saxton.

11:15
(2)(6) Provincial Affairs
(4) ABC News

11:20
(2)(6)(8) News

11:30
(4) Movie: ★★ **"Nightmare At 45 Hillcrest" (1974)**
(5) Saturday Night Live: Host: Steve Martin. Musical guests: Paul and Linda McCartney, 3-D.

11:45
(2) Movie: ★★ **"This Love Of Ours" (1945)**

12:00
(13) Movie: ★★ **"Contempt" (1964) Brigitte Bardot, Jack Palance.**

12:05
(6) Academy Performance.
(8) Movie: ★★ **"The Way West"**

12:30
(11) News

1:00
(4) Alias Smith And Jones: "Legacy Of C. O'Rourke"
(5) Second City TV
(12) 700 Club

1:10
(7) WCT Tennis

1:15
(2) Movie: ★★ **"Night After Night" (1932) George Raft, Mae West.**

1:30
(5) Movie: ★★★½ **"Deliverance" (1972) Burt Reynolds, Jon Voight.**

2:00
(4)(12) News

2:05
(4) Note Of Faith
(6) Movie: ★★★ **"A Case Of Rape" (1974) Elizabeth Montgomery, Ronny Cox.**

2:10
(7) News

2:35
(8) Movie: ★★★ **"Funny Face" (1957) Fred Astaire, Audrey Hepburn.**

Saturday Prime Time

	7:00	7:30	8:00	8:30	9:00	9:30	10:00	10:30	11:00
(2)	Stanley Cup Hockey—In Prog.		Ropers	Star Chart	Movie: Skylark				News
(3)	Communiquer	Femme D'Aujourd' Hui		Telejournal		Conquete Du Ciel		Telejournal	
(4)	Lawrence Welk		Love Boat				Fantasy Island		News
(5)	Baseball — In Prog.		B.J. and The Bear		Sanford	Joe's World	Prime Time Saturday		News
(6)	Stanley Cup Hockey — In Prog.		Chips		Wild Times — Part 4		Star Trek		News
(7)	Beauty Show	Family Feud	The Tim Conway Show		Movie: The Wild Wild West Revisited				Movie
(8)	B.J. and The Bear		Hawaii Five-O		Academy Performance: The Greatest				News
(9)	Nova		Monty Python	Good Neighbors	Live From The Metropolitan				
(11)	Kung Fu		Movie: The Pink Panther					Movie: Arsenic and Old Lace	
(12)	Holocaust Now		Streets of San Francisco		Movie: A Walk In The Spring Rain				Movie
(13)	The Palace		Love Boat				Fantasy Island		Sports Page

Sunday May 18

7:00
(4) Viewpoint On Nutrition
(5) Faith For Today
(6)(8) McGowan And Company
(7) Day Of Discovery
(11) Jerry Falwell
(12) The Kroeze Brothers
(13) Harrigan

7:30
(4) This Is The Life
(5) Davey And Goliath
(6) Robert Schuller
(7) Music And The Spoken Word
(8) Sports Hot Seat
(12) Jimmy Swaggart
(13) Spider-Man

7:45
(5) Dialogue

8:00
(4) Insight
(5) Eucharist
(7) Sunday Morning With Charles Kuralt
(8) Search
(9) Sesame Street (R)
(11) Jimmy Swaggart

8:30
(4) Agriculture U.S.A
(5) I Like Myself
(6) Jimmy Swaggart
(8) Oral Roberts
(11) Introduction To Life
(12) Day Of Discovery
(13) Scooby's LaffdA-Lympics

9:00
(2) Wild Kingdom
(4) Boomerang
(5) Pleasant Journeys
(6)(8) Rex Humbard
(9) Sesame Street (R)
(11) The Kroeze Brothers
(12) Anchor

9:30
(2) Coronation Street
(4) Kidsworld
(5) Gardening With Ed Hume
(7) Face The Nation
(11) Rex Humbard
(12) Robert Schuller

10:00
(4) Kids Are People Too
(5) A Conversation With Dr. Philip A. Potter: Garrick Utley speaks with the general secretary of the World Council of Churches.
(6) Oral Roberts
(7) Undersea World Of Jacques Cousteau: "The Water Planet" The hows and whys of oceanographic research include some strange and colorful phenomena unique to the water planet – Earth.
(8) Creative Hands
(9) Sesame Street (R)

10:01
(7) Note:: At press time, telecast times for this afternoon's CBS Sports programming was dependent upon the outcome of the NBA Championship series. If a seventh game is necessary, CBS Sports will broadcast the final round of the Colonial National Invitation and the seventh game of the NBA series. If this game is not necessary, a special two-hour edition of Sports Spectacular will be broadcast in its place.

10:30
(2) Sunday Magazine
(5) Wildlife Adventure: "Strange Creature"
(6) Search
(8) Day Of Discovery
(11) Robert Schuller
(12) Faith For Today
(13) Rocket Robin Hood

11:00
(5) Baseball: Chicago White Sox vs. Seattle Mariners
(6) It Is Written
(7) Sports Spectacular: Mr. Olympia Competition (from Columbus, Ohio); Chunichi Cup Gymnastics Meet (from Nagoya, Japan); World Teams Speedway Championships for motorcycles (from Norfolk, England).
(8) NASL Soccer: Tampa Bay Rowdies vs. Vancouver Whitecaps
(9) Soviet Society
(12) Ernest Angley

11:30
(4) Animals Animals Animals: "Past Animals"
(8) Day Of Discovery
(9) Soviet Society
(11) Search
(13) Sunday Gardener: Host: Frank Van Hest.

AFTERNOON

12:00
(2) Meeting Place: Pastor Willis Ott officiates from St. Paul's Lutheran Church in Bridgewater, Nova Scotia.
(4) Issues And Answers
(6) The World Tomorrow
(7) NBA Basketball: Game 7, if necessary. Philadelphia 76ers at Los Angeles Lakers
(9) The Forsyte Saga: "In Chancery" Helene, on the verge of a complete mental breakdownn is fatally injured in a fall. Soames, longing for a son, begins thinking in terms of divorce.
(11) Movie: ★½ **"Creatures Of Destruction" (1968) Les Tremayne, Aron Kincaid. A mystic's assistant commits a string of murders while under the influence of hypnosis.**
(12) Jerry Falwell
(13) 100 Huntley Street

12:30
(4) Directions: A report on the President's Commission on White House fellowships to get exceptional people involved in government jobs is presented.
(6) Keith McColl

1:00
(2)(6) Summer Country Canada: "The Harvest Brigade" The annual wheatcutting run from Texas to Saskatchewan by Grant Payants family of custom combine harvesters is profiled, as is the development of the harvesting machine itself. (R)
(4) NASL Soccer: Vancouver Whitecaps at Tampa Bay Rowdies
(7) Colonial National Invitation (Time tentative): Final round coverage of this golf tournament (from the Colonial Country Club in Fort Worth, Texas).
(8) Terry Winter
(9) Washington Week In Review (R)
(12) Faith 20

1:30
(2)(6) Hymn Sing: The Hymn Sing Chorus and Orchestra performs selections including "Onward Christian Soldiers," "Rock-A My Soul" and "Mine Eyes Have Seen The Glory" on location in St. John's, Newfoundland. (R)
(5) SportsWorld: Muhammad Ali Amateur Boxing Club vs. Hawaiian Amateur Boxing Club (from Hawaii); U.S. Women's Gymnastics Championships (from Salt Lake City).
(8) Movie: ★★½ **"McCloud: The Colorado Cattle Caper" (1974) Dennis Weaver, John Denver. Marshal McCloud arrives in Twin Forks to pick up a homicide suspect.**
(9) Wall Street Week: "Stocks: Inflation Hedge For The '80s" Guest: Burton Malkiel, chairman of the economics department at Princeton University. (R)
(11) Movie: ★½ **"Who Done It?" (1942) Bud Abbott, Lou Costello. The comic duo solves a mystery at a radio station.**
(12) PTL Club
(13) Wrestling

2:00
(2) The Best Of Man Alive: "In The Beginning (Cosmology)" Sir Bernard Lovell, Robert Jastrow, Father Stanley Jaki and Canon Erie Mascall reflect on the beginnings of the universe at Algonquin Radio Observatory in Algonquin Park and at Jodrell Bank in Cheshire. (R)
(6) Movie: ★★½ **"The Busy Body" (1967) Sid Caesar, Robert Ryan. A well-meaning patsy becomes involved with a group of clumsy gangsters.**
(9) Another Voice

Sunday Prime Time

	7:00	7:30	8:00	8:30	9:00	9:30	10:00	10.30	11:00
(2)	Beachcombers	Muppets	Happy Days	3's Company	Tinker, Tailor, Soldier, Spy		Cities		News
(3)	Chez Denise	Beaux Dimanches		Beaux Dimanches		Beaux Dimanches		Telejournal	Sports
(4)	Mysteries of the Sea				Movie: Looking for Mr. Goodbar				
(5)	Disney's Wonderful World		Chips		Drama: Moviola — This Year's Blonde — Part 1				News
(6)	Beachcombers	Alice	Barnaby Jones		Tinker, Tailor, Soldier, Spy		Cities		News
(7)	60 Minutes		Archie Bunker	Day at a Time	Alice	Jeffersons	Trapper John, M.D.		News
(8)	The Waltons				Drama: Moviola — This Year's Blonde — Part 1				News
(9)	Free To Choose		Odyssey		Masterpiece Theatre		Non-Fiction TV		
(11)	Virginian			Probe	Contact	60 M.P.H.	Collage	700 Club	
(12)	Streets of San Francisco		Movie: Carry On Nurse				60 Minutes		No, Honestly!
(13)	60 Minutes		Movie: Funny Lady						Sports Page

2:30
(2) Canadian Reflections: "Antarctica: The Unowned Land" The unique factors which make the highest, coldest continent much different from any other land area in the world are examined.
(9) Great Performances: "The Good Doctor" Edward Asner, Richard Chamberlain, Bob Dishy, Lee Grant and Marsha Mason are featured in Neil Simon's series of comic vignettes based upon Chekhov's short stories. (R)
(13) Movie: ★★ **"African Safari" (1969) Documentary. Central Africa is the scene of exciting adventure.**

3:00
(2) Nature Of Things: "Arctic Oil" The effects of the oil produced in the High Arctic on animal and plant life are examined during an exploration of the area. (R)
(5) This Week In Baseball
(7) Movie: ★★★ **"Thoroughly Modern Millie" (1967) Julie Andrews, Carol Channing. A pair of newcomers to New York catch their landlady running a white slavery ring.**
(8) Movie: ★★★ **"To All My Friends On Shore" (1971) Bill Cosby, Gloria Foster. A black man tries to cope with his son's fatal disease while attempting to move his family out of the ghetto.**
(11) Movie: ★★★ **"Sands Of Iwo Jima" (1949) John Wayne, John Agar. The tough training that a U.S. Marine sergeant gives his rebellious recruits results in the capture of Iwo Jima.**

3:30
(4) Wide World Of Sports: Grand Prix de Monaco; a look at up and coming gymnasts in the European Junior Gymnastics Championships (from Lyons, France); final heavyweight bout of the U.S. Amateur Boxing Championships (from Las Vegas).
(5) Make Me Laugh
(12) Today In Bible Prophecy

4:00
(2) James Michener's World: "Hawaii: Revisited" Years after writing the popular novel "Hawaii," James Michener returns to examine the character of the Hawaiian Islands, their people and their attractions.
(5) Great American Game: Tom McKay discusses different approaches to keeping housing costs down: cooperative ownership, home sharing and neighborhood rehabilitation.
(6) Marcus Welby, M.D.
(9) Men Of Bronze: The most heavily decorated – and the most decimated – American regiment in World War I, composed entirely of black infantrymen, fought side by side with the French forces.
(12) Funorama

4:30
(5) Tony Brown's Journal: "Black Catholics"
(8) Question Period: Moderator Bruce Phillips and a panel of guest journalists discuss the implications and effects of the Quebec Referendum in a special program.
(12) I Dream Of Jeannie: Jeannie pops Tony back to the days of Captain Kidd.
(13) Horst Koehler: "Megeve"

5:00
(2) CBC Sunday News
(4) Indianapolis "500" Time Trials: Final day of qualifying time trials for the Indianapolis "500" (from the Indianapolis Motor Speedway).
(5) Meet The Press
(6) Student Forum
(9) Look At Me: Phil Donahue examines the different kinds of separations parents and children experience.
(11) Bionic Woman: While a young American Indian is lying near death, his spirit leaves his body and tries desperately to save Jaime from a deadly weapon.
(12) Undersea World Of Jacques Cousteau: "The Fish That Swallowed Jonah"
(13) Global Newsweek

5:20
(2) This Week In Parliament: The week's legislation, debates and other activities in the House are discussed.

5:30
(5) News
(6) Vancouver Island News
(8) Capital Comment
(9) Sounders Soccer

EVENING

6:00
(2) Disney's Wonderful World: "The Young Runaways" Two runaway children on a mission to kidnap their other brother and sister from a foster home become entangled with bank robbers. (Part 1) (R)
(4)(6)(8) News
(5) NBC News
(7) CBS News
(11) Star Trek: While gathering vegetation samples on a seemingly tranquil planet, Kirk and Spock witness an ambush.
(12) Donahue
(13) Western Front: Host: Laurier LaPierre.

6:30
(4) Viewpoint On The News: "ERA And The Women's Movement" Host Bryan Johnson interviews Phyllis Schlafly about her efforts to block the passage of the Equal Rights Amendment.
(5) How Come?: Al Wallace visits with Faith Spyvee, a one-armed swimmer who's also a lifeguard instructor; visits the Universitry of Washington's costume and textile study center for a look at some of the more than 10,000 artifacts housed there.
(8)(8) Travel '80
(7) News
(9) Camera Three: "Puppets In The French Style" The Compagnie Philippe Genty, a celebrated company of French puppeteers, demonstrates their artistry with puppets of all shapes and sizes.

7:00
(2)(6) The Beachcombers: "Firewind"
(4) Mysteries Of The Sea: Man's adventures, challenges and achievements in the world's oceans and the reasons behind his journeys are explored. William Holden narrates.
(5) Disney's Wonderful World: "The Young Runaways" Two runaway children on a mission to kidnap their other brother and sister from a foster home become entangled with bank robbers. (Part 1) (CC) (R)
(7)(13) 60 Minutes
(8) The Waltons: Earl Hamner, creator of this series, is host for a 200th hour special featuring highlights of shows from the past eight years and a visit with Hamner's own family, the real-life models for the Walton family.
(9) Free To Choose: "How To Cure Inflation" Dr. Milton Friedman visits a ghost town and a tobacco grower to show what money is and how it works.
(11) The Virginian: An old cowboy creates problems for Shiloh Ranch when he tries to prove he's still an expert cowhand.
(12) Streets Of San Francisco: A female juvenile judge is kidnapped by a runaway boy who holds her as ransom for his hospitalized sister.

7:30
(2) The Muppets: Guest: Beverly Sills. (R)
(6) Alice: Mel gets more than he bargained for when he convinces Vera to get her cousin, actor Art Carney, to endorse his chili. (R)

8:00
(2) Happy Days: The mysterious Kat Mandu lends unexpected help to Fonzie when one of his biggest enemies returns to Milwaukee. (R)
(5) CHiPs: Ponch and Jon volunteer for emergency medical training, only to get landed with an embittered instructor determined to embarrass them. (R)
(6) Barnaby Jones.
(7) Archie Bunker's Place: Archie and Murray get ready for an attack by the local "Saturday Night Bandit" who is striking neighborhood bars. (R)
(9) Odyssey: "Other People's Garbage"
(12) Movie: ★★½ **"Carry On Nurse" (1960)**
(13) Movie: ★★½ **"Funny Lady" (1975) Barbra Streisand,**

8:30
(2) Three's Company.
(7) One Day At A Time.
(11) Probe: Host: Jack Eddy.

9:00
(2)(6) Tinker, Tailor, Soldier, Spy: (Premiere)
(4) ABC Movie: ★★★ **"Looking For Mr. Goodbar" (1977) (Network advises viewer discretion)**
(5)(6) Moviola: "This Year's Blonde"
(7) Alice: Mel gets more than he bargained for when he convinces Vera to get her cousin, actor Art Carney, to endorse his chili. (R)
(9) Masterpiece Theatre: "My Son, My Son"
(11) Contact

9:30
(7) The Jeffersons: Florence creates havoc when, unbeknownst to the Jeffersons, she impersonates Louise. (R)
(11) 60 M.P.H.

10:00
(2)(5) Cities:
(7) Trapper John, M.D..
(9) Non-Fiction Television: "On Company Business"
(11) Collage
(12) 60 Minutes

10:30
(11) 700 Club

11:00
(2)(6) CBC National News
(5)(7) News
(8) CTV National News
(12) No, Honestly!.
(13) Sports Page

11:15
(2)(6) Nation's Business
(7) CBS News

11:20
(2)(8) News
(6) Vancouver Island News

11:30
(4) News
(5) Movie: **"The Sailor Who Fell From Grace With The Sea" (1976) Kris Kristofferson, Sarah Miles.**
(7) Movie: ★★★★ **"The African Queen" (1951) Humphrey Bogart, Katharine Hepburn.**
(12) Movie: ★ **"The Candy Man" (1968)**

11:40
(8) Capital Comment

11:45
(2) Movie: ★★ **"Follow The Boys" (1944) George Raft, Marlene Dietrich. A dancer decides to entertain the troops after being rejected for service.**
(4) ABC News

12:00
(4) Sports Afield.
(13) Movie: ★★ **"Little Laura And Big John" (1973) Karen Black, Fabian Forte.**

12:05
(6) Movie: ★★★ **"Say Hello To Yesterday" (1971) Jean Simmons, Leonard Whiting.**

12:10
(8) Movie: ★★★★ **"Zulu" (1964) Stanley Baker, Jack Hawkins.**

12:30
(4) Movie: ★★ **"Message To My Daughter" (1973) Bonnie Bedelia, Martin Sheen.**

1:30
(7) News

1:50
(12) News

2:00
(4) News

2:05
(4) Note Of Faith
(8) Movie: ★★½ **"Rope Of Sand" (1949) Burt Lancaster, Corinne Calvet.**

2:55
(8) Movie: ★★½ **"Sylvia" (1965) Carroll Baker, George Maharis.**

Monday evening May 19

DAYTIME MOVIES

1:00

(11) ★★★ "Back To Bataan" (1945) John Wayne, Anthony Quinn. Cut off from American forces, a colonel organizes native Filipinos into a guerrilla army for a raid on the Japanese.

(13) ★★½ "Escapade In Japan" (1957) Teresa Wright, Cameron Mitchell. Separated from his parents when his plane is forced down, an American boy enlists the help of a Japanese boy in his countrywide search for them.

3:00

(5) ★½ "Zandy's Bride" (1974) Gene Hackman, Liv Ullmann. A pioneer sends for a mail-order bride.

(8) ★★½ "Kelly And Me" (1957) Van Johnson, Piper Laurie. A musical entertainer becomes a smash hit when he adds a talented German shepherd dog to his act.

EVENING

6:00

(2) CBC Evening News
(4) ABC News
(6)(8) News
(7) CBS News
(9) Zoom (R)
(11) The Odd Couple: Felix reveals, in flashback, the hectic events leading up to Oscar's marriage when both were in the Army Reserve.
(12) M.A.S.H: The doctors conspire to retire a gung-ho colonel whose military exploits are making the hospital busier than usual.
(13) Family At War: "Is Your Journey Really Necessary?"

6:30

(4) News
(6) NBC News
(7) All In The Family: Archie and Edith celebrate their 35th wedding anniversary by going on a second honeymoon.
(9) Over Easy: Guest: Garson Kanin. (R)
(11) Hogan's Heroes: Hogan hides a downed Soviet pilot and tries to smuggle him to England.
(12) Match Game

6:35

7:00

(2) Happy Days Again: Before Richie can realize what's happening, an old girlfriend decides that they are going steady.
(4) P.M. Northwest: Features: Coverage of a statewide contest for students in food preparation; a look at the Mountaineer Players; training of airline attendants.
(5) Seattle Tonight: Host: Dpck Klinger. Jim Fixx, the man who introduced hundreds of thousands of Americans to running, returns with "The Second Book Of Running."
(6) Hogan's Heroes: Three beautiful girls are Gestapo agents assigned to trap Hogan and his men.
(7)(12) Joker's Wild
(8) Mac Davis 10th Anniversary Special: Anne Murray joins the singer-songwriter in a salute to his tenth anniversary in show business, featuring highlights from his previous specials.
(9) MacNeil - Lehrer Report
(11) M.A.S.H: Frank is driven by his jealousy of Trapper into proposing to Hot Lips.
(13) Vancouver

7:30

(2) WKRP In Cincinnati: Jennifer falls for a poor but handsome repairman, and Les tries to work up enough courage to ask Carlson for a raise. (R)
(4) Exploration Northwest: Vancouver Island's "West Coast Trail," once a lifesaving route used by shipwrecked sailors, challenges and enchants modern-day hiker with its rugged beauty. Don McCune traces the history of the trail and tours Canada's Pacific Rim National Park.
(5)(12) Tic Tac Dough
(6) Rhoda: "Nose Job": Rhoda is aghast to learn that Brenda is considering having comestic surgery done on her nose.
(7) P.M. Magazine: A look at rock and roll clones: musicians who, through the magic of plastic surgery, have been transformed into lookalikes of Elvis Presley, Linda Rondstadt, Buddy Holly and Jim Croce; a report on the 4th Annual Marble Machine Competition featuring 70 various machines that can keep a marble in motion for exactly 30 seconds; Dr. Whitaker continues the P.M. Diet with a look at snacking; Chef Tell prepares another diet dish, chicken in the nest.
(9) Friends Of Man
(11) Bob Newhart: Bob becomes upset when Emily takes a full-time job.

8:00

(2) The White Shadow: Coach Reeves sets the game of golf back 100 years when he and three of his team invade a private country club. (R)
(4) That's Incredible: Reports on killer plants that devour animals, a hill that defies the law of gravity, and a German shepher that traveled 1500 miles to find its master are featured.
(5)(6) Little House On The Prairie: Tragedy results when Mrs. Oleson invites a faith healer to preach in Walnut Grove. (R)
(7) WKRP In Cincinnati: A sleazy photographer sneakily takes some spectacular nude photos of Jennifer and plans to sell them. (R)
(8) Diff'rent Strokes: Larry blows up when he sees a picture Arnold took of Mr. Drummond kissing Morgan during the Alders' visit to New York. (R)
(9) James Michener's World: "Children And Sports" James Michener explores the physical and emotional effects of the "win at all costs" attitude on young athletes and the pressures placed on the gifted child athlete.
(11) Movie: ★★½ "Flying Leathernecks" (1951) John Wayne, Robert Ryan. A tough Marine commander tries to show his men that discipline is the key to survival on the battlefield.
(12) Newlywed Game

8:30

(12) Merv Griffin: Guests: Beverly Sills, Carol Channing, Ann Miller, Andrea McArdle.

9:00

(2)(7) M.A.S.H: Radar's transfer stateside puts his replacement Klinger and a homesick B..J. in the dumps. (R)
(4) Barry Manilow - One Voice: Singer-composer Barry Manilow and his sole guest Dionne Warwick combine talents for an hour of music and variety.
(5)(8) Moviola: "The Scarlett O'Hara War" Motion picture producer David O. Selznick (Tony Curtis) launches a massive search for the actress to portray the heroine of "Gone With The Wind" and settles on Vivien Leigh (Morgan Brittany). (Part 2)
(6) Comedy Shop
(9) Edwin Hawkins At The Symphony: Edwin Hawkins is joined by the Hawkins family and the Oakland Symphony Orchestra for an evening of gospel music from the Paramount Theater in Oakland.
(13) New Avengers: Steed learns that the Russian agents attacking out-of-date military installations have been preserved in a state of suspended animation since World War II... and they may well create World War III. (Part 2)

9:30

(2)(6) The Quebec Referendum: A Question Of Destiny
(7) House Calls: Kensington General gets a new administrator, who gets an idea of how a hospital can function despite an inept staff. (R)

10:00

(4) Cheryl Ladd: Souvenirs: Jeff Conaway, Joyce DeWitt and the Charlie Daniels Band join Cheryl Ladd for a variety special featuring music from yesteryear.
(7) Lou Grant: While Lou is debating on whether to place a heavy bet at the racetrack, Billie lends money to a friend deeply in debt to bookmakers. (R)
(9) Movie: ★★½ "Road To Bali" (1953) Bing Crosby,
(11) News
(12) On The Buses: "The New Telly"
(13) The Forum Presents: The Downchild Blues Band

10:30

(2)(6) Watson Report.
(12) News

11:00

(2)(6) CBC National News
(4)(5)(7) News
(8) CTV National News
(11) The Benny Hill Show.
(12) After Benny Hill
(13) Sports Page

11:20

(6) Vancouver Island News
(8) News

11:27

(2) News

11:30

(4) Love Doubles Tennis Match.
(5) Tonight: Guest host: Richard Benjamin. Guest: Richie Havens.
(7)(12) Harry O: Harry has himself committed to an institution to save a young heiress who is being held there against her will.
(9) Medix
(11) Love, American Style: "Love And Formula 26B"

11:45

(2) Mind Your Language: "Queen For A Day"

12:00

(11) 700 Club
(13) Movie: ★★½ "Rancho Notorious" (1952) Marlene Dietrich, Mel Ferrer. Seeking the killer of his fiancee, a cowboy runs across a dance-hall queen and a gambler who may hold the key.

12:05

(6) Movie: ★★½ "Paris When It Sizzles" (1964) William Holden, Audrey Hepburn.
(8) Movie: ★★½ "The Treasure Of Lost Canyon" (1952) William Powell, Julie Adams.

12:15

(2) The Good Life: "Going To Pot?" Jerry is pleased when Tom and Barbara talk Margo into going to their evening classes with them. (R)

12:40

(7)(12) McCloud: McCloud resigns from the police force when Chief Clifford refuses to allow him to help a friend find his missing son.

1:00

(4) Six Million Dollar Man: Conspirators have sold an atomic bomb to a small foreign country and Steve must stop the delivery.
(5) Tomorrow.
(11) News

1:50

(8) Movie: ★★ "Star In The Dust" (1956) John Agar, Mamie Van Doren.

2:00

(4) News

2:20

(6) Movie: ★★★ "Career" (1959) Shirley MacLaine, Tony Franciosa.

2:40

(7) Movie: ★★★½ "From Here To Eternity" (1954) Burt Lancaster, Montgomery Clift.

Monday Prime Time

	7:00	7:30	8:00	8:30	9:00	9:30	10:00	10:30	11:00
(2)	Hockey — In Prog.		White Shadow		M.A.S.H.	Quebec Referendum		Watson Report	News
(3)	Par 27	Fine Cuisine	Terre Humaine	Cinema: Policier				Telejournal	Sports
(4)	P.M. Northwest	Ex. Northwest	That's Incredible		Barry Manilow — Music		Cheryl Ladd — Variety		News
(5)	Seattle Tonight	Tic Tac Dough	Little House on the Prairie		Moviola — The Scarlett O'Hara War — Part 2				News
(6)	Hogan's Heroes	Rhoda	Little House on the Prairie		Comedy Shop	Quebec Referendum		Watson Report	News
(7)	Joker's Wild	P.M. Magazine	WKRP		M.A.S.H.	House Calls	Lou Grant		News
(8)	Mac Davis Special		Diff'rent Strokes		Moviola — The Scarlett O'Hara War — Part 2				News
(9)	MacNeil	Friends of Man	James Michener's World		Edwin Hawkins At The Symphony		Movie: Road To Bali		
(11)	M.A.S.H.	Bob Newhart	Movie: Flying Leathernecks				News		Benny Hill
(12)	Joker's Wild	Tic Tac Dough	Newlyweds	Merv Griffin			On the Buses	News	Benny Hill
(13)	Vancouver				New Avengers		Forum Presents		Sports Page

CBC radio highlights

CBC radio stations can be dialled at 690 for AM and 105.7 FM

SATURDAY

A.M. Network (690)

9:05 p.m. The Transcontinental — Writer-broadcaster Otto Lowy takes a musical train across Europe.

10:05 p.m. Anthology — Tonight's program includes a visit from Morley Callaghan, a short story by John Harding entitled A Carriage Affair, and The Beat Poets, a documentary by Gerry Shikatani about the likes of Corso, Ginsberg and Rexroth.

F.M. Network (105.7)

3:05 p.m. Chicago Symphony Orchestra — Conducted by Erich Leinsdorf, today's concert includes Piano Quartet No. 1, Op. 25, arranged for Orchestra, *Arnold Shoenberg;* Overture to the Gypsy Baron, Artists Quadrille, Perpetuum Mobile, Emperor Waltzes Thunder and Lightning Polka, all by J. Strauss Jr.

7:05 p.m. Audience — Dear Clara: The friendship of Brahms and Clara Schumann; with pianists Elyakim Taussig and Kathleen Root, and actors Marti Maraden and Robert Clothier. Also hear *Schumann's* Liederkreis, Op. 39, featuring mezzo-soprano Delia Wallis and pianist Denise Masse.

9:05 p.m. International Concert — Host Harry Mannis. Part I — Prague Chamber Orchestra; Joseph Suk, violin: Symphony No. 104 (London), *Haydn;* Concerto in G major, K. 216, *Mozart;* Czech Suite in D major, *Dvorak,* Part II — Amsterdam Philharmonic Orchestra conducted by Christopher Eschenbach: Symphony No. 5, Beethoven.

SUNDAY

A.M. Network (690)

1:05 p.m. Soundstage — Professor Mancini's Secret by Danish playwright Anders Bodelsen. A psychological thriller about a rocket scientist's struggle to assess the actions of those around him after he has gone blind. Stars Marius Goring and Jill Bennett.

7:05 p.m. Music Entre Nous — The return of a concert series mainly recorded before live audiences in Montreal and Quebec City. Host: Andre Hebert. Tonight: Pianist Anton Kuerti, at Montreal's Salle Claude Champagne, performs: Sonata, Op. 1, Alban Berg; Humoresque in B flat. Op. 20, Schumann; Variations Serieuses, Mendelssohn; Six Arrows, Kuerti; Sonata Op. 81 (Les Adieux), Beethoven.

9:05 p.m. Celebration — Wyclif to Jerusalem, a New Testament life of Christ drawn from various translations of the Bible, from the 14th to 20th centuries; with music interpolated from the same periods, sung by the Elmer Iseler Singers.

F.M. Network (105.7)

3:30 p.m. The Transcontinental — Host: Otto Lowy. Today's program features Czechoslovakian marching brass bands.

4:30 p.m. Organists in Recital — Host: Paul Murray. Today, Richard Dacey, new music director at St. Matthews Church, performs Suite Breve by Langlais, and a work by Jonathan Harvey.

5:05 p.m. Opera in Stereo — Host: Ruby Mercer. Abduction from the Seraglio, Mozart, starring Arleen Auger, Reri Grist, Peter Schreier, Kurt Moll, the Dresden State Orchestra and Chorus conducted by Karl Bohm.

8:05 p.m. Two New Hours — Hosts David Grimes and Warren Davis present The Sounds of New Music. Tonight, New Music Concerts perform Why Patterns, Morton Feldman; For O, For O, The Hobbyhorse Is Forgot Carmen Arcadie, and Merchanicae Perpetuum, Harrison Birtwhistle.

MONDAY

A.M. Network (690)

8:04 p.m. Variety Tonight — David Cole anchors CBC-Radio's showcase of variety entertainment, including comedy, all types of music, concerts, show-business features, fun and games. Mondays hear Tom Aldlerman's World, plus Rick Moranis and Ken Finkleman.

10:20 p.m. Booktime — Part II of 15 readings of L'Amante Anglaise by Marguerite Duras. Monique Mercure reads this murder mystery based on a true incident.

10:35 p.m. Mostly Music — Host: Barclay McMillan. From the Corinthian Summer Festival, violinist Gyorgy Pauk and the Royal Liverpool Philharmonic conducted by Walter Weller perform Violin Concerto, Walton; and Symphony No. 1 in G minor, Dvorak.

F.M. Network (105.7)

3:04 p.m. Pageant of Song — Hear Anthem "I Was Glad," Hubert Parry; Coronation Ode, Edward Elgar; performed by con-

Tues evenin

DAYTIME M

1:00

(11) ★★½ "Angel A man" (1947) J Gail Russell. A saves a notoriou from his enemies
(13) ★★ "South Ric Ralph Richard Best. A squire a strong daughter in a small town.

3:00

(5) ★★★½ "The (1970) Robert George Segal. Fo thieves attempt same diamond fo

EVENIN

6:00

(2)(6) CBC News S vote on the Queb dum is covered. on the outcome CBC may join Cup hockey progress.)
(4) ABC News
(7) CBS News
(8) News
(9) Zoom (R)
(11) The Odd Coupl dentist invents a and offers him a action if he can co some front money.
(12) M.A.S.H: Hawk to his father detail other things, R tempts at passin school exam and cooling of affectio Frank and Hot Lip
(13) Family At War: Hour Pass"

6:30

(4) News
(6) NBC News
(7) All In The Fam driving Mr. Mun Archie is held up special kind of gun
(9) Over Easy: Gu Bergen. (R)
(11) Hogan's Heroes: his men arrange to room full of Nazi br
(12) Match Game

7:00

(4) P.M. Northwest: Coverage of the Anything Goes" among Tacoma schools; advice for on what medicines report on the debat

tralto Alfreda H tenor Richard Mort Stephen Roberts bridge University Society; Choir of College, Cambridg Philharmonia Or conducted by Phil ger.

8:04 p.m. Ideas — tinuing for the s Ideas offers rep some of their most 1979/1980 series.

TUESDAY

A.M. Network (

10:20 p.m. Book L'Amante Angla Marguerite Dura Monique Mercure. I

10:35 p.m. Mostly — Host: Barclay Mc Judith Forst, me prano, and the CB couver Orchestra c ed by John Eliot G perform Symphony in G minor, Haydn phony No. 9 in B flat

Tuesday
evening May 20

Tuesday Prime Time

	7:00	7:30	8:00	8:30	9:00	9:30	10:00	10:30	11:00
2	Quebec Ref. Results — In Prog.		News	Reach for Top	Beachcombers	Mary T. Moore	Happy Days	Survival	News
3	Referendum—pr	La Reponse		Ce Soir	Les Pierrafeau	Animaux	Cinema		
4	P.M. Northwest	Sha Na Na	Happy Days	Laverne	3's Company	Taxi	Hart to Hart		News
5	Seattle Tonight	Tic Tac Dough	Mac Davis Special		Moviola — Part 3				News
6	Quebec Ref. Results — In Prog.		Hogan's Heroes	Rhoda	The Waltons				News
7	Joker's Wild	P.M. Magazine	White Shadow		Movie: Murder By Natural Causes				News
8	Quincy		Misadventures of Sheriff Lobo		Moviola — Part 3				News
9	MacNeil	Great Zoos	Nova		Odyssey		Monty Python	Newsmakers	Mystery
11	M.A.S.H.	Bob Newhart	Hee Haw		Nashville Music	Pop! Country	News		Benny Hill
12	Joker's Wild	Tic Tac Dough	Newlyweds	Merv Griffin			On the Buses	News	Benny Hill
13	Vancouver				Movie: The Last Tycoon				Sports Page

TV FIVE

DAYTIME MOVIES

1:00

(11) ★★½ "Angel And The Badman" (1947) John Wayne, Gail Rqssell. A Quaker girl saves a notorious gunslinger from his enemies.

(13) ★★ "South Riding" (1938) Ralph Richardson, Edna Best. A squire and his headstrong daughter go bankrupt in a small town.

3:00

(5) ★★★½ "The Hot Rock" (1970) Robert Redford, George Segal. Four would-be thieves attempt to steal the same diamond four times.

EVENING

6:00

(2)(6) CBC News Special: The vote on the Quebec Referendum is covered. (Depending on the outcome of the vote, CBC may join the Stanley Cup hockey game in progress.)

(4) ABC News

(7) CBS News

(8) News

(9) Zoom (R)

(11) The Odd Couple: Oscar's dentist invents a super glue and offers him a piece of the action if he can come up with some front money.

(12) M.A.S.H: Hawkeye writes to his father detailing, among other things, Radar's attempts at passing a high school exam and a sudden cooling of affections between Frank and Hot Lips.

(13) Family At War: "The 48-Hour Pass"

6:30

(4) News

(5) NBC News

(7) All In The Family: While driving Mr. Munson's cab, Archie is held up by a very special kind of gunman.

(9) Over Easy: Guest: Polly Bergen. (R)

(11) Hogan's Heroes: Hogan and his men arrange to blow up a room full of Nazi brass.

(12) Match Game

7:00

(4) P.M. Northwest: Features: Coverage of the "Almost Anything Goes" contest among Tacoma area high schools; advice for travelers on what medicines to take; a report on the debate over the authenticity of "Hanta Yo," a book about Indian life.

(5) Seattle Tonight: Host: Dick Klinger. Millionaire Christopher Hills unmasks the love affiar between Big Government and Big Business in "The Golden Egg."

(7)(12) Joker's Wild

(8) Quincy: Quincy learns that two diverse people who died mysteriously had both recently visited the same surgeon.

(9) MacNeil - Lehrer Report

(11) M.A.S.H: Hawkeye and Trapper help one soldier to join his pregnant wife and try to stop another from marrying a business girl.

(13) Vancouver

7:30

(4) Sha Na Na: Guest: Charley Pride.

(5)(12) Tic Tac Dough

(7) P.M. Magazine: A look at Howard Hughes' giant, 8-engine flying boat, the "Spruce Goose," which hasn't been airborne since a 1000-yard maiden flight in 1947; a visit to an Ohio company famous for it's celebrity posters; Dr. Whitaker offers dietetic substitutions for sweets; Chef Tell has a low-fat dessert idea.

(9) Great Zoos Of The World

(11) Bob Newhart: A second-string baseball player comes to Bob for help with his career.

8:00

(2) News

(4) Happy Days: It's Laverne and Shirley to the rescue when Richie and the Fonz get caught trying to take advantage of a farmer's two daughters by the farmer. (Part 1) (R)

(5) Mac Davis 10th Anniversary Special: Anne Murray joins the singer-songwriter in a salute to his tenth anniversary in show business, featuring highlights from his previous specials.

(6) Hogan's Heroes: Hogan plans to use a dog to help send photos to England.

(7) The White Shadow: Coach Reeves sets the game of golf back 100 years when he and three of his team members invade a private country club. (R)

(8) The Misadventurers Of Sheriff Lobo: When Dean Martin avoids becoming involved in local politics by refusing to appear at a campaign rally for Sheriff Lobo, he discovers that the wily lawman has arrested his entire band to force the singer to change his mind.

(9) Nova: "Life On A Silken Thread" Seen in close-up and slow motion, spiders reveal a delicate grace and beauty -- and an amazing array of lifestyles. (CC) (R)

(11) Hee Haw: Guests: Larry Gatlin, Foster Brooks, Becky Hobbs.

(12) Newlywed Game

8:30

(2) Reach For The Top

(4) Laverne & Shirley: To save themselves from a shotgun wedding, Richie and the Fonz are forced to walk down the aisle of wedded bliss with Laverne and Shirley. (Part 2) (R)

(6) Rhoda: "Pajama Party Bingo" An innocent "truth"-type verbal game uncovers an old sisterly jealousy during an all-night pajama party.

(12) Merv Griffin: Guests: Robert Klein, Rudolph Nureyev, Pat and Terry Richardson, Diana Soviero, Carole Cook, Walter Williams.

9:00

(2) The Beachcombers (R)

(4) Three's Company: Jack protests Chrissy and Janets efforts to get him in shape until he meets their voluptuous gym instructor. (R)

(5)(8) Moviola: "The Silent Lovers" Director Mauritz Stiller (Brian Keith) brings his protege Greta Garbo (Kristina Wayborn) to Hollywood, only to see her fall deeply in love with silent-film star John Gilbert (Barry Bostwick). (Part 3)

(6) The Waltons: Earl Hamner, creator of this series, is host for a 200th hour special featuring highlights of shows from the past eight years and a visit with Hamner's own family, the real-life models for the Walton family.

(7) CBS Movie: ★★½ **"Murder By Natural Causes" (1979) Hal Holbrook, Katharine Ross. An internationally famous mentalist, his unfaithful wife, her lover and a family friend become involved in a bizarre series of events which may or may not be happening. (R)**

(9) Odyssey: "Other People's Garbage" Historical archaeologists at three sites across the United States search for a clearer, and often very different, story of America's recent past. (CC)

(11) Nashville Music: Guest: Mickey Gilley.

(13) Movie: ★★★ **"The Last Tycoon" (1976) Robert DeNiro, Jeanne Moreau. In the Hollywood of the 1930s, one man's success makes him the friend of stars, the envy of power-hungry executives, and the most eligible bachelor in town.**

9:30

(2) Mary Tyler Moore

(4) Taxi: Louie tries every dirty trick in the book to win a bet with Alex and his prize - a night with Elaine. (R)

(11) Pop! Goes The Country: Guests: Barbara Mandrell, the Kendalls.

10:00

(2) Happy Days Again

(4) Hart To Hart: The Harts suspect a college fencing champion of being the head of a murderous campus drug ring. (R)

(9) Monty Python's Flying Circus: How to fling an otter, a group of robbers plans a jewelry job, a candy box with such goodies as crunchy frogs. (R)

(11) News

(12) On The Buses: "Vacancy For Inspector"

10:30

(2) World Of Survival

(9) Newsmakers

(12) News

11:00

(2)(6) CBC National News

(4)(5)(7) News

(8) CTV National News

(9) Mystery: "Sergeant Cribb: Abracadaver" Sergeant Cribb and Constable Thackeray get into the act when malevolent and dangerous practical jokes are ruining the careers of Victorian music hall artists. (CC)

(11) The Benny Hill Show: "The Case And Dickie Di Do"

(12) After Benny Hill

(13) Sports Page

11:20

(6) Vancouver Island News

(8) News

11:27

(2) News

11:30

(4) ABC News

(5)(7)(12) News Special: Results of the Michigan and Oregon primaries are presented.

(11) Love, American Style: "Love And The Bashful Groom" Calvin and Linda get married in a nudist colony. "Love And The Neglected Wife" A wife tries to provoke jealousy in her husband.

11:45

(2) Movie: ★★½ "Enter Madame" (1935) Elissa Landi,

11:50

(4) Soap: The alien Burt and the real Burt have a confrontation on a skyscraper girder and Jessica catches Chester with another woman in a motel. (R)

12:00

(5) Tonight: Host: Johnny Carson. Guests: Pete Barbutti, Victor Buono.

(7)(12) Barnaby Jones.

(11) 700 Club

(13) Movie: ★★ **"Indian Paint" (1963) Johnny Crawford, Jay Silverheels. A young Indian boy shares a series of exciting adventures with his beloved white pony.**

12:05

(6) Movie: ★★½ **"One Of My Wives Is Missing" (1975) Jack Klugman, Elizabeth Ashley.**

(8) Movie: ★★★ **"Taza, Son Of Cochise" (1954) Rock Hudson, Barbara Rush.**

1:00

(4) Six Million Dollar Man: Steve is pitted against an incredibly strong astronaut who has gained his strength after being frozen in space.

(11) News

1:10

(7)(12) CBS Late Movie: ★★½ **"Doc Hooker's Bunch" (1976) Dub Taylor, Otis Sistrunk.**

1:30

(5) Tomorrow

1:50

(8) Movie: ★★½ **"The Veils Of Bagdad" (1954) Victor Mature, Mari Blanchard.**

2:00

(4) News

2:05

(6) Movie: ★★ **"Crucible Of Terror" (1972) Mike Raven, Mary Maude.**

(7) Movie: ★★½ **"A Severed Head" (1971) Lee Remick, Richard Attenborough.**

---

tralto Alfreda Hodgson, tenor Richard Morton, bass Stephen Roberts; Cambridge University Musical Society; Choir of King's College, Cambridge; New Philharmonia Orchestra, conducted by Philip Ledger.

8:04 p.m. Ideas — Continuing for the summer, Ideas offers repeats of some of their most popular 1979/1980 series.

TUESDAY
A.M. Network (690)

10:20 p.m. Booktime — L'Amante Anglaise by Marguerite Duras with Monique Mercure. Part 12.

10:35 p.m. Mostly Music — Host: Barclay McMillan. Judith Forst, mezzo-soprano, and the CBC Vancouver Orchestra conducted by John Eliot Gardiner perform Symphony No. 83 in G minor, Haydn; Symphony No. 9 in B flat, Schubert; and Concert Arias, Mozart.

F.M. Network (105.7)

8:04 p.m. Ideas — The Inventors: The Romance of the machine, the second of five repeat programs originally prepared to mark the 100th anniversary of the invention of the incadescent light bulb by Thomas Edison.

9:04 p.m. Arts National — Karin Wells and Jim Wright host this program of arts views, reviews and music. A continuation of the Saskatchewan Young Artists series. Tonight, from Prince Albert, pianist David Swan performs Sonata in E flat major, Op. 31, Beethoven; and Variations (1964), Jacques Hetu. Also, hear Tuesday's feature, Dance and Music Notes.

WEDNESDAY
A.M. Network (690)

10:20 p.m. Booktime — Part 13 of L-Amante Anglaise by Marguerite Duras.

10:35 p.m. Mostly Music — Host: Barclay McMillan. Sopranos Martha Collins and Catherine Robbin, and pianist Bruce Ubukata perform Sound the Trumpet, Lost Is My Quiet, and What Can We Poor Females Do?, all by Purcell.

F.M. Network (105.7)

3:04 p.m. Pageant of Song — Hymn "Hear My Prayer," Psalm 22, and other pieces all by Felix Mendelssohn; performed by soprano Felicity Palmer, tenor Ian Thompson; Heinrich Schutz Choir, organist Gilian Weir, and director Roger Norrington.

8:04 p.m. Ideas — The Family in Transition, the second of a five-part Wednesday repeat series examining the gap between reality and myth, and the changing role of the family in our society and others. Tonight: Society makes the Family.

9:04 p.m. Arts National — Tonight, renowned Polish composer Witold Lutoslawski conducts the Vaghy String Quartet, tenor Glyn Evans and the New Music Concerts of Toronto Ensemble, in a program of his own works: String Quartet (1964), Paroles Tissees (1955) and Preludes and Fugues (1972) for string orchestra. Also, hear Wednesday's regular feature on Visual Arts.

THURSDAY
A.M. Network (690)

10:20 p.m. Booktime — Part 14 of L'Amante Anglaise by Marguerite Duras.

10:35 p.m. Mostly Music — Host: Barclay McMillan. The Berlin Philharmonic conducted by Herbert von Karajan performs Symphony in C. Stravinsky. The London Symphony Orchestra conducted by Bernard Herrmann performs Symphony No. 2, Ives.

F.M. Network (105.7)

3:04 p.m. Pageant of Song — Eichendorff-Lieder by Hans Pfitzner; performed by baritone Wolfgang Anheisser and pianist Julius Severin.

8:04 p.m. Ideas — Picasso and His Women, the second of a five-part Thursday repeat series featuring half-hour dramas written by James W. Nichol, followed by a half-hour interview with a critic or friend of Picasso.

FRIDAY
A.M. Network (690)

10:20 p.m. Booktime — The final reading from L'Amante Anglaise by Margueite Duras.

10:35 p.m. Mostly Music — Host: Barclay McMillan. Soprano Maris Sudlik and the Budapest Philharmonic Society Orchestra conducted by Andras Korodi perform Symphony No. 7,

F.M. Network (105.7)

3:04 p.m. Pageant of Song — An English Song Recital featuring works by Vaughan Williams, Howells, Gurney, Warlock and others; performed by mezzo-soprano Janet Baker and pianist Martin Isepp.

8:04 p.m. Ideas — The second in a two-part Friday series examining Machinery for the Stars: NASA and Space Colonization. (Repeat)

9:04 p.m. Arts National — Arts views, reviews and news plus music with hosts Karin Wells and Jim Wright. Tonight, from Brandon, Manitoba, and the 1980 S. C. Eckhardt-Gramatte Competition for the Performance of 20th century vocal music, a concert of the finalists. Also, hear Friday's feature, Book Report.

Wednesday evening May 21

DAYTIME MOVIES

1:00

(11) ★★★ "Dark Command" (1940) John Wayne, Walter Pidgeon. A federal marshal tangles with a ruthless guerrilla leader who massacred a townful of women and children.

(13) ★★ "The Murder Clinic" (1966) William Berger, Francois Prevost. A razor-wielding creature stalks the corridors of a remote medical clinic.

3:00

(5) ★★★ "Shamus" (1973) Burt Reynolds, Dyan Cannon. While hunting down stolen diamonds, a detective becomes involved with beautiful women and sinister men.

(8) ★★ "Today We Kill, Tomorrow We Die" (1971) Montgomery Ford, Bud Spencer. A rancher, juist released from prison, forms a band of mercenaries to catch the man who framed him for a crime he didn't commit.

EVENING

6:00

(2) CBC Evening News
(4) ABC News
(5)(8) News
(7) CBS News
(9) Zoom (R)
(11) The Odd Couple: Felix directs a movie built around Oscar's day-by-day activities.
(12) M.A.S.H: Frank throws his back out and applies for a Purple Heart while Hawkeye mourns the loss of a friend and sends an underage soldier home.
(13) Family At War: "Hope Against Hope"

6:30

(4) News
(5) NBC News
(7) All In The Family: Irene Lorenzo challenges Archie to a game of pool at Kelsey's Tavern.
(9) Over Easy: Guest: actress Ellen Burstyn. (R)
(11) Hogan's Heroes: Hogan and his men must smuggle the crew of an American bomber out of camp.
(12) Match Game

7:00

(2) Happy Days Again: Richie is selected to become a contestant on a popular game show with a chance to win $3,200.
(4) P.M. Northwest: Features: The Basset Walk in Vancouver's Stanley Park, a fun day for Basset hounds and their owners; an interview with John Barling, author of "Solar Fun Book"; a report on the stone cutting industry at Wilkeson.
(5) Seattle Tonight: Host: Dick Klinger.
(6) Hogan's Heroes: When one bizarre scheme to blow up a rocket fuel plant fails, Hogan tries again.
(7)(12) Joker's Wild
(8) Eight is Enough: Abby is confronted with painful memories when a friend of her first husband appears.
(9) MacNeil - Lehrer Report
(11) M.A.S.H: Hawkeye and Hot Lips gain a new respect for each other after working at an aid station under heavy fire.
(13) Vancouver

7:30

(2) One Of A Kind
(4) Driving Less, Paying More: George Babikian, vice president of marketing for Atlantic Richfield Co., fields the questions about gasoline supplies and pricing policies from members of the KOMOdTV studio audience.
(5)(12) Tic Tac Dough
(6) Rhoda: "To Vegas With Love"
(7) P.M. Magazine: A report on research into the mystery of sudden infant death syndrome, or "crib death," being done at the Cincinnati Children's Hospital; a visit with the University of California's Dr. Melvin Calvin, who is trying to turn plants into petroleum; Dr. Whitaker shows how single and working people can use the P.M. Diet; Chef Tell makes a special P.M. Diet lasagne.
(9) Wodehouse Playhouse : "The Nodder" Wilmont Mulliner becomes successful and wins a bride with the help of an escaped gorilla.
(11) Bob Newhart: Bob resists Emily's plans for a European cruise for fear of the affects it would have on his patients.

8:00

(2) Mork & Mindy: Mork feels like such a misfit that he wants to leave Earth until Orson lets him see what Mindy's life would have been like without him. (R)
(4) Perry Como's Bahama Holiday: Toni Tennille and Loretta Swit join Perry Como in the Bahama Islands for an hour of music and variety.
(5) Real People: Reports on goat, turtle and bathtub races, a man who collects Tarzan memorabilia and a toilet trained cat are featured. (CC) (R)
(6) The Stockard Channing Show: An old friend of Susan's who is running for a Senate seat also begins a campaign for her romantic affections.
(7) Bugs Bunny's Bustin' Out All Over: Animated.
(8) Movie: **"Murder Can Hurt You" (Premiere)**
(9) All Creatures Great And Small II
(11) Movie: ★★ **"In Search Of Ancient Astronauts" (1974)**
(12) Newlywed Game

8:30

(2)(6) Adventures In History:
(7) Carlton Your Doorman: Animated. While at his post, America's number-one doorman has strange encounters with his boss, his beautician girlfriend and his garbage-picking mom.
(12) Merv Griffin: Guests: Madeline Kahn, Alberta Hunter, Pat Carroll, Patti LuPone, Alan Dysert, Wayne Massey.

9:00

(2) Barney Miller: Wojo finds a missing would-be monk with a lady of the evening, and Dietrich is assigned to dress as a woman for mugger detail. (R)
(4) Movie: **"Murder Can Hurt You" (Premiere) Jamie Farr, Gavin McLeod. Eight super-sleuths band together to battle a common foe, the brilliant but deadly "Man in White."**
(5) Diff'rent Strokes.
(6) Sha Na Na: Guest: Robert Guillaume.
(7)(13) Movie: ★★★ **"The Grass Is Always Greener Over The Septic Tank" (1978) Carol Burnett, Charles Grodin. A New York City couple pack up their three children and move to what they think is the easy life of the suburbs. (R)**
(9) Great Performances: "Dance In America: Beyond The Mainstream"
(11) Element Of The Unknown: The Sea

9:30

(2)(6) CBC News Special: An analysis of the outcome of the Quebec Referendum is presented.

10:00

(5)(8) Quincy.
(9) They Had A Dream: Brown Vs. The Board Of Education:
(11) News
(12) On The Buses: "A Thin Time"

10:30

(2)(6) Decision: L. Ian MacDonald hosts and Stanley Hartt moderates a series of discussions on the Quebec Referendum.
(12) News

11:00

(2)(6) CBC National News
(4)(5)(7) News
(8) CTV National News
(9) Over Easy: "Four Alone: The Older Woman In America" Hugh Downs takes a sensitive look at the lives of four women who are successfully coping with the challenges of growing older alone. (R)
(11) The Benny Hill Show: Benny does an impersonation of one of our popular sports commentators.
(12) After Benny Hill
(13) Sports Page

11:20

(6) Vancouver Island News
(8) News

11:27

(2) News

11:30

(4) ABC News
(5) Tonight: Host: Johnny Carson. Guests: Gay Talese, Barbara Mandrell, Cloris Leachman.
(7)(12) Black Sheep Squadron: When Pappy is ordered on a stateside mission, the Army sends a replacement who immediately manages to alienate all of the men.
(11) Love, American Style: "Love And The Contact Lens" April doesn't tell her boyfriend that she wears contacts. "Love And The Unhappy Couple" Frank and Abbey always thought that they were happy.

11:45

(2) Movie: ★★★ **"Happy Go Lucky" (1943) Mary Martin, Dick Powell. Brooklyn girls with romance on their minds join a Caribbean cruise.**

11:50

(4) Love Boat: "Second Time Around" Tina Louise, Lyle Waggoner; "The 'Now' Marriage" Peter Marshall, Barbara Rush; "My Sister, Irene" Martha Raye, Ray Bolger. (R)

12:00

(11) 700 Club
(13) Movie: ★★½ **"Malachi's Cove" (1975) Donald Pleasence. A young girl tries to get help when her father's body is washed up from the sea.**

12:05

(6) Movie: ★★½ **"She Waits" (1971) Dorothy McGuire, Patty Duke.**
(8) Movie: ★★½ **"Frenchie" (1951) Shelley Winters, Joel McCrea.**

12:40

(7)(12) CBS Late Movie: ★★½ **"Easy Come, Easy Go" (1967) Elvis Presley, Dodie Marshall.**

1:00

(4) Baretta: The murder of a well-known philanthropist leads Baretta to a gangster who runs a prostitution ring. (R)
(5) Tomorrow: Guests: Scatman Crothers; author Dr. Michael McGill.
(11) News

1:35

(6) Movie: ★★ **"The Hangman" (1959) Robert Taylor, Fess Parker.**

1:50

(8) Movie: ★★★ **"Murder Once Removed" (1971) John Forsythe, Barbara Bain.**

2:10

(4) Six Million Dollar Man: In spite of temporary blindness, Steve must take over the controls of a small airplane when the senator-pilot is stricken.

2:20

(7) Movie: ★★★½ **"The Howards Of Virginia" (1940) Cary Grant, Martha Scott.**
(12) 700 Club

3:10

(4) News

3:20

(6) Movie: ★★ **"Kill, Baby, Kill" (1965) Giacomo Rossi Stuart, Fabienne Dali.**
(8) Movie: ★★ **"Black Rodeo" (1972) Muhammad Ali, Woody Strode.**

Wednesday Prime Time

	7:00	7:30	8:00	8:30	9:00	9:30	10:00	10:30	11:00
(2)	Happy Days	One of a Kind	Mork	Ad. in History	Barney Miller	Referendum Report		Decision	News
(3)	A l'Quest	Baseball						Telejournal	Nouvelles
(4)	P.M. Northwest	Driving Less	Perry Como's Bahama Holiday		Movie: Murder Can Hurt You!				News
(5)	Seattle Tonight	Tic Tac Dough	Real People		Diff'rent Strokes		Quincy		News
(6)	Hogan's Heroes	Rhoda	Channing Show	Ad. in History	Sha Na Na	Referendum Report		Decision	News
(7)	Joker's Wild	P.M. Magazine	Bugs Bunny	Cartoon	Movie: The Grass Is Always Greener Over The Septic Tank				News
(8)	Eight is Enough		Movie: Murder Can Hurt You!				Quincy		News
(9)	MacNeil	Playhouse	Creatures Great and Small		Great Performances		They Had A Dream		Over Easy
(11)	M.A.S.H.	Bob Newhart	Search of Ancient Astronauts		Element of The Unknown		News		Benny Hill
(12)	Joker's Wild	Tic Tac Dough	Newlyweds	Merv Griffin			On the Buses	News	Benny Hill
(13)	Vancouver				Movie: The Grass Is Always Greener Over The Septic Tank				Sports Page

Channel E

Public affairs and education programs now start at 10:30 a.m. on weekdays on Channel E (18) in Victoria Cablevision's Augmented Channels Service.

Monday, May 19 — Staff holiday.

Tuesday, May 20 — 10:30 a.m., Should You Have A Will?; 11:00, Vision On for Children; 11:30, All About Salt; 12:00, Man's Confidence In Man; 12:20, Arizona.

Wednesday, May 21 — 10:30 a.m., The Popular Canada Ice Dance Theatre shows in Victoria of 1977 and 1978 (110 minutes in all); 12:20, Natural Gardening.

Thursday, May 22 — 10:30 a.m., One More, One Less; 11:30, Saanich Fire Alert; 12:20, More Time to Run.

Friday, May 23 — 10:30 a.m., Magic of Oil Painting; 11:00, Natural Gardening; 11:35, The much-requested 1972 and 1976 Canada Cup hockey highlights shows.

TV SERVICE

Q-TEL
● RADIO AND TELEVISION SERVICING
●WARRANTY PARTS AND SERVICE
MOST MAKES
388-9333
478-4555
SERVICES

FAST
Professional TV Service
House Calls (All Makes)
CARRY-IN
385-3832 or 383-6911
BUTLER BROTHERS
1724 DOUGLAS
OPP. THE BAY

homark
SALES ● SERVICE ● RENTALS
27 BURNSIDE RD (WEST)
381-5622
FREE GUARANTEED CARRY-IN SERVICE
ESTIMATE — OR USE OUR $10.00 IN-HOME SERVICE CALL

ELECTROHOME
For Fast, Reliable Color TV Service
CITY CENTRE TV
University Heights Centre
Open Daily 10 a.m.-10 p.m.
477-6971

Sears
TV Repairs
595-9111
Charge It on Your Simpsons-Sears All Purpose Account

EATON'S
Television and Appliance Repair
Dial 382-7141
Ask for Appliance Repairs

Thursday evening May 22

Thursday Prime Time

	7:00	7:30	8:00	8:30	9:00	9:30	10:00	10:30	11:00
2	T.B.A. — In Prog.		Evening News	Beachcombers	Mary T. Moore	Happy Days	Pacific Report		News
3	Communiquer	Ce Soir		Pierrafeu	Nanny	Zoom	Tac Au Tac	Telejournal	Sports
4	P.M. Northwest	Muppets	Mork	Benson	Barney Miller	Ropers	20-20		News
5	Seattle Tonight	Tic Tac Dough	Buck Rogers			Movie: The 13 Great Disasters That Shook The World			News
6	T.B.A. — In Prog.		Lou Grant		Movie: After The Fox				News
7	Joker's Wild	P.M. Magazine	The Waltons				Shirley MacLaine — Variety		News
8	Benson	Littlest Hobo	Buck Rogers			Soap	Hagen		News
9	MacNeil	Good Neighbors	Sneak Previews	Stepping Out	Mystery: Sergeant Cribb		National Geographic		K. Families
11	M.A.S.H.	Bob Newhart	Sci-Fi: The Girl, The Gold Watch and Everything				News		Benny Hill
12	Joker's Wild	Tic Tac Dough	Newlyweds	Merv Griffin			On the Buses	News	Benny Hill
13	Vancouver				Laverne	Day at a Time	Perry Como Special		Sports Page

TV SEVEN

DAYTIME MOVIES

1:00

(11) ★★★ "Operation Pacific" (1951) John Wayne, Patricia Neal. A submarine commander controls his crew with limitless devotion.

(13) ★★ "Who Killed Mary What's 'Er Name?" (1971) Red Buttons, Alice Playten. A retired boxer decides to become a sleuth after the murder of a streetwalker.

3:00

(5) ★★★½ "Goodbye Columbus" (1969) Richard Benjamin, Ali MacGraw. A young man vacationing with the family of a wealthy businessman has a secret love affair with the tycoon's daughter.

(8) ★★½ "To Commit A Murder" (1970) Louis Jourdan, Senta Berger. A war hero is given a license to kill when he is assigned to watch a scientist and prevent his defection.

EVENING

6:00

(4) ABC News
(7) CBS News
(8) News
(9) Zoom (R)
(11) The Odd Couple: Felix is inspired by Oscar's new girlfriend to write an original song for her nightclub act.
(12) M.A.S.H: During a cold snap, a pair of longjohns sent to Hawkeye from home becomes a much-sought-after commodity.
(13) Family At War: "A Time To Be Born"

6:30

(4) News
(5) NBC News
(7) All In The Family: Mike and Gloria have a heated argument over the fact that Gloria's now the aggressor in their marital relationship.
(9) Over Easy: Guest; editor Norman Cousins. (R)
(11) Hogan's Heroes: A Russian virtually assures Hogan's death by one of his own sabotage bombs.
(12) Match Game

7:00

(4) P.M. Northwest: Features: High school reporters interview Governor Dixie Lee Ray for Nathan Hale High School's closed circuit new show; a build-it-yourself sports car kit; an interview with Jim Martinson with a wheelchair athlete.
(5) Seattle Tonight: Host: Dick Klinger. Tom Paciorek, Seattle Mariner's outfielder - first-baseman, is special guest.
(7)(12) Joker's Wild
(8) Benson: Benson becomes the most unpopular man in the mansion when the governor orders him to cut some of the staff. (R)
(9) MacNeil - Lehrer Report
(11) M.A.S.H: A lecture, a Shirley Temple movie and a picnic are among the activities scheduled for the 4077th.
(13) Vancouver

7:30

(4) The Muppets: Guest: Victor Borge.
(5)(12) Tic Tac Dough
(7) P.M. Magazine: A visit to the world's largest toy fair; a profile of the Hostetlers, a Missouri Amish family who cherish their century-old lifestyle; Dr. Whitaker gives diet suggestions for dining out; Captain Carrot has tips on dieting at the restaurant salad bar.
(8) Littlest Hobo: Hobo is forced to parachute from an airplane in order to save the life of a poisoned child. (R)
(9) The Good Neighbors
(11) Bob Newhart: Jerry takes up permanent residence at the Hartleys while recovering from a broken romance.

8:00

(2) CBC Evening News
(4) Mork & Mindy: Mork feels like such a misfit that he wants to leave Earth until Orson lets him see what Mindy's life would have been like without him. (R)
(5)(8) Buck Rogers in The 25th Century: Buck poses as a criminal to prevent a gang of assassins from using antimatter to obliterate a city. (R)
(6) Lou Grant: While Lou is debating on whether to place a heavy bet at the racetrack, Billie lends money to a friend deeply in debt to bookmakers. (R)
(7) The Waltons: Earl Hamner, creator of this series, is host for a 200th-hour special featuring highlights of shows from the past eight years and a visit with Hamner's own family, the real-life models for the Walton family.
(9) Sneak Previews: Take Two: "Love Stories – Girl Meets Boy In The Movies" Roger Ebert and Gene Siskel look at unlikely love affairs in today's movies with scenes from "The Main Event," "The Other Side Of The Mountain" and "An Unmarried Woman." (R)
(11) The Girl, The Gold Watch And Everything: A wistful young man discovers that the gold watch he has inherited from his uncle has magical qualities.
(12) Newlywed Game

8:30

(2) The Beachcombers (R)
(4) Benson: Benson becomes the most unpopular man in the mansion when the governor orders him to cut some of the staff. (R)
(9) Stepping Out: Hosts: Gary Gibson, Joan Houston.
(12) Merv Griffin: "Salute To Broadway" Guests: Ethel Merman, Stockard Channing, Ken Marshall, Josie De Guzman, Bob Nelson, Laurence Guittard, Christine Adreas, Harry Grover, Christine Ebersole.

9:00

(2) Mary Tyler Moore
(4) Barney Miller: Wojo finds a missing would-be monk with a lady of the evening, and Dietrich is assigned to dress as a woman for mugger detail. (R)
(6) Movie: ★★½ **"After The Fox" (1966) Peter Sellers,**
(9) Mystery: "Sergeant Cribb: Abracadaver"
(13) Laverne & Shirley.

9:30

(2) Happy Days Again: Richie is faced with a dilemma when he is selected to be a squad leader for ROTC.
(4) The Ropers.
(5) NBC Movie: ★★ **"The 13 Great Disasters That Shook The World" (1979)**
(8) Soap.
(13) One Day At A Time: Julie arrives home from a ski trip with the news that she's getting married in one week to a man she just met. (Part 1) (R)

10:00

(2) Pacific Report
(4) 20-20
(7) Shirley MacLaine.
(8) Hagen: "Jeopardy"
(9) National Geographic Special: "The Legacy of L.S.B. Leakey" The life of scientist Louis S.B. Leakey,
(11) News
(12) On The Buses: "Boxing Day Special"
(13) Perry Como's Bahama Holiday.

10:30

(12) News

11:00

(2)(6) CBC National News
(4)(5)(7) News
(8) CTV National News
(9) Two Korean Families.
(11) The Benny Hill Show.
(12) After Benny Hill
(13) Sports Page

11:20

(6) Vancouver Island News
(8) News

11:27

(2) News

11:30

(4) ABC News
(5) Tonight: Host: Johnny Carson. Guests: Hoyt Axton, Arnaud de Borchgrave.
(7)(12) The Jeffersons.
(11) Love, American Style:

11:45

(2) The Duchess Of Duke Street II: "Blossom Time" Lottie returns from finishing school with an unexpected guest. (Part 14) (R)

11:50

(4) Charlie's Angels

12:00

(7)(12) CBS Late Movie: ★★½ **"Once Is Not Enough" (1975) Kirk Douglas, Deborah Raffin.**
(11) 700 Club
(13) Movie: ★★ **"Stromboli" (1950) Ingrid Bergman,**

12:05

(6) Movie: ★★½ **"Little Ladies Of The Night" (1977) David Soul, Linda Purl.**
(8) Movie: ★★½ **"Congo Crossing" (1956) George Nader, Virginia Mayo.**

1:00

(4) Baretta: Baretta's reputation and career are almost destroyed by a photographer who uses the unwitting detective to steal half a million dollars. (R)
(5) Tomorrow: Guest: Presidential candidate Allen Michael.
(11) News

1:50

(8) Movie: ★★½ **"Columbo: Last Salute To The Commodore" (1973) Peter Falk, Robert Vaughn.**

2:05

(6) Movie: ★★½ **"The Day New York Turned Blue" (1976) Dennis Weaver, Gig Young.**

2:10

(4) Six Million Dollar Man: Steve must escort a dying prime minister to a secret hospital to protect her from assassins.

2:25

(7) Movie: ★★ **"You Can". Two Americans get together to search for gold in Turkey during the '20s.**

Channel 10

Saturday - May 17, 1 p.m., Money Talk; 1:30, It's In Your Hands - Helpful information on how to prevent vandalism; 2, Canadian Forces Pacific; 2:30, Close Encounters - this program discusses moving obstetrics to local hospitals; 4, Tuesday at Nine; 5, Ici Paris; 5:30, Inter-School Debates - Norfolk House School vs. St. Michael's University School; 6, Here's Lowther; 6:05, Music Festival Highlights Concert.

Sunday - May 18, 1 p.m., Pee Wee Football; 3, Music Victoria; 3:30, Championship Swimming - part six; 4, Community Magazine; 5:30, Arts Calendar with Hostess Erika Kurth; 6, Here's Lowther; 6:05, Mental Retardation and the Family - Sharing the experience with June.

Monday - May 19, 4:50 p.m., Here's Lowther; 5, Question Period - from the House of Commons in Ottawa; 6, Today at S.J. Willis Junior Secondary School; 8, Super Series '80 - The Victoria Budgets meet the Saskatoon All-O-Matics in a doubleheader videotaped at Royal Athletic Park.

Tuesday - May 20, 9 a.m., C.R.T.C. Hearings - Day One live from Vancouver concerning the application of Canadian Cablesystems Ltd. to acquire controlling interest in Premier Communications Ltd; 6 p.m., Here's Lowther - Tonights TV highlights and drama information; 6:05, Repeat of C.R.T.C. Hearings.

Wednesday - May 21, 9 a.m., C.R.T.C. Hearings - Day Two; 6 p.m., Here's Lowther; 6:05, Repeat of C.R.T.C. Hearings - Day Two.

Thursday - May 22, 9 a.m., C.R.T.C. Hearings - Day Three; 6 p.m., Here's Lowther; 6:05, Repeat of C.R.T.C. Hearings - Day Three.

Friday - May 23, 9 a.m., C.R.T.C. Hearings - Day Four; 6 p.m. Here's Lowther; 6:05, Repeat of the C.R.T.C. Hearings - Day Four.

PREMIER COMMUNICATIONS LTD.
CDN. CABLESYSTEMS LTD.

LIVE C.R.T.C. PUBLIC HEARING ON CABLE TEN VICTORIA

CABLE 10 CABLEVISION VICTORIA

This hearing will determine the future development of cable technology in Canada and deals with the application for control of Premier Communications Ltd. by Canadian Cablesystems Ltd.; with representations from major broadcasters and concerned public interest groups.

LIVE COVERAGE: May 20-21 — May 22nd approximately 9 a.m.
REPEAT COVERAGE: May 20th - May 22nd approximately 6:05 p.m.

5-16

FREE CARRY-IN SERVICE ESTIMATES
• TV • STEREO
• MICROWAVES
• VIDEO
FREE ESTIMATES
OR USE OUR $10.00 IN-HOME SERVICE CALL
JOE CHOW
homark
• SALES • SERVICE • RENTALS
27 BURNSIDE RD. (WEST) 381-5622 9:00 to 9:00
ALSO IN THE ROYAL OAK SHOPPING CENTRE
TV RENTALS
ALSO • MICROWAVES • VIDEO • STEREO
RENT-TO-OWN AND PURCHASE

Friday evening May 23

Friday Prime Time

	7:00	7:30	8:00	8:30	9:00	9:30	10:00	10:30	11:00
2	Happy Days	Two Ronnies	Archie Bunker	F. P. Challenge	Canadian Express		Dallas		News
3	Mon Oncle	Genies en Herbe	A Coeur Battant	Hors Serie		Consommateurs	L'Enjeu	Telejournal	Sports
4	P.M. Northwest	Amer. Top Ten	Movie: The Long Days of Summer			Movie: Reward			News
5	Seattle Tonight	Tic Tac Dough	Here's Boomer		Movie: The Greatest				News
6	Hogan's Heroes	Rhoda	Hollywood	F. P. Challenge	Canadian Express		Lawrence Welk		News
7	Joker's Wild	P.M. Magazine	The Incredible Hulk		Dukes of Hazzard		Dallas		News
8	Flatbush	Old Country	The Incredible Hulk		Dukes of Hazzard		National Geographic		News
9	MacNeil	Victory Garden	Wash. Week	Wall St. Week	Masterpiece Theatre		Bill Moyers' Journal		Austin City
11	M.A.S.H.	Bob Newhart	Movie: She Wore A Yellow Ribbon				News		Benny Hill
12	Joker's Wild	Tic Tac Dough	Newlyweds	Merv Griffin			On the Buses	News	Benny Hill
13	Vancouver				Movie: Bugsy Malone				Sports Page

DAYTIME MOVIES

1:00

(11) ★★★½ "The Fighting Seabees" (1944) John Wayne, Susan Hayward. A group of World War II Seabees is assigned to repair military installations dangerously close to enemy territory.

(13) ★★★ "Pygmalion" (1938) Leslie Howard, Wendy Hiller. Based on the play by George Bernard Shaw. A prim speech teacher trains a London street urchin to become a socially accepfable young lady.

3:00

(5) ★★★ "Fate Is The Hunter" (1964) Glenn Ford, Nancy Kwan. When a plane crashes with 50 passengers aboard, an airline executive attempts to vindicate his friend, the pilot, by simulating the scene to determine the real cause.

(8) ★★½ "Joe Butterfly" (1957) Audie Murphy, Burgess Meredith. A cunning Japanese man takes advantage of five hapless GIs who want to publish a newspaper.

EVENING

6:00

(2) CBC Evening News
(4) ABC News
(6)(8) News
(7) CBS News
(9) Zoom (R)
(11) The Odd Couple: Felix finds a virago of a housekeeper to take care of Oscar while he is recuperating at home from an ulcer attack.
(12) M.A.S.H: When Frank threatens to leave, Hawkeye and Trapper find it means double duty for them and invent a way to make him stay.
(13) Family At War: "Hero's Welcome"

6:30

(4) News
(6) NBC News
(7) All In The Family: It's Archie's birthday and he's more surprised by what it says on his birth certificate than by his surprise party.
(9) Over Easy: Guest: singer Sylvia Syms. (R)
(11) Hogan's Heroes: Carter masquerades as a defector to learn the location of a chemical factory.
(12) Match Game

7:00

(2) Happy Days Again: Richie fights his fears over attending a Halloween party at a haunted house where he believes he saw a headless ghost.
(4) P.M. Northwest: Features: An interview with a hand-tooled saddle maker in Issaquah; a report on Northwest regional folk life festival at the Seattle Center.
(5) Seattle Tonight: Host: Dick Klinger. Dr. Stanley Newell, podiatrist, with the solutions for "my aching feet."
(6) Hogan's Heroes: Hogan is worried that an underground contact is a double agent.
(7)(12) Joker's Wild
(8) Flatbush: Figgy accidentally loses the baby of Espo's sister while he is babysitting the child and running his delivery schedule at the same time.
(9) MacNeil - Lehrer Report
(11) M.A.S.H: When Henry gets his discharge, Frank concerns himself with taking command.
(13) Vancouver

7:30

(2) Two Ronnies: Charley invents a device to detect any false apparitions after being warned by a gypsy to stay away from the graveyard.
(4) America's Top Ten
(5)(12) Tic Tac Dough
(6) Rhoda: "The Job" After weeks of depressing pavement-pounding, Rhoda manages to talk the owner of a rundown costume rental company into giving her a job.
(7) P.M. Magazine: A visit to West Point, were graduating cadets are finishing four years of grueling military training; A look at the strange, specialized language of the tobacco auctioneer; P.M. celebrates the end of the third week of dieting; Captain Carrot shares some nutritional suggestions for school lunches.
(8) Grand Old Country: Guests: Sylvia Tyson, Larry Gatlin. (R)
(9) The Victory Garden: Bob Thompson demonstrates how to plant eggplants, tomatoes and peppers.
(11) Bob Newhart: Bob's therapy group insists that he accept an invitation to conduct one of its sessions on television.

8:00

(2) Archie Bunker's Place: A hidden event in Murray's past comes to light and jeopardizes his application for a liquor license. (R)
(4) ABC Movie: **"The Long Days Of Summer" (Premiere) Dean Jones, Joan Hackett. A Jewish family living in Connecticut in 1938 become involved in the racial tensions of the era.**
(5) Here's Boomer: Boomer helps a young racetrack hand realize his dream of becoming a jockey.
(6) That's Hollywood
(7)(8) The Incredible Hulk: A motorcyclist who gives David a lift involves him in an inner-gang war. (R)
(9) Washington Week In Review
(11) Movie: ★★★ **"She Wore A Yellow Ribbon" (1949) John Wayne, John Agar. Indians attack an understaffed cavalry outpost.**
(12) Newlywed Game

8:30

(2)(9) Front Page Challenge: Fred Davis and regulars Gordon Sinclair, Betty Kennedy and Pierre Berton are joined by special guest panelists in presenting top newsmakers and their stories.
(9) Wall street Week: "Municipal Bonds: Who's Buying Now?" Guest: James A. Lebenthal, chairman of the board of Lebenthal & Co. Inc.
(12) Merv Griffin: Guests: Cheryl Tiegsn Truman Capote, Graham Nash, Bobby Short, Neil Carter.

9:00

(2)(6) Canadian Express: "Songs Of The Islands" The members of Ryan's Fancy host a program featuring performances by Kenzie MacNeil (in Margaree, Cape Breton), Ron Hynes (in Newfoundland) and Valdy (in Vancouver Island).
(5) NBC Movie: ★★ **"The Greatest" (1977) Muhammad Ali, Ernest Borgnine. The life and career of former heavyweight boxing champion Muhammad Ali is chronicled.**
(7)(8) The Dukes Of Hazzard: The Duke boys help a young woman reach the arms of the man she loves despite the efforts of her father to stop the wedding. (R)
(9) Masterpiece Theatre: "My Son, My Son" The embittered Oliver returns to battle; Bill finally realizes that he loves Maeve but she accuses him of wanting her only because Oliver does. (Part 6 of 7) (CC) (R)
(13) Movie: ★★★ **"Bugsy Malone" (1976) Jodie Foster, Scott Baio. A group of 12-year-old henchmen chauffeurs their bosses in pedal-driven limousines and shoots guns loaded with cream puffs.**

9:30

(4) ABC Movie: **"Reward" (Premiere) Michael Parks, Richard Jaeckel. A cop quits the force to solve his partner's murder.**

10:00

(2) Dallas: At the annual Ewing rodeo, Sue Ellen openly displays her interest in a cowboy and Digger Barnes makes good his threat to see his grandchild. (R)
(6) Lawrence Welk: "Show-Stoppers".
(7) Dallas: Ellie learns she has breast cancer and needs a mastectomy but is afraid to tell Jock for fear he will leave her. (Part 1) (R)
(8) National Geographic Special: "The Great Mojave Desert" The Mojave is a silent, severe landscape of twisted rock, arid plains and dry lakes.
(9) Bill Moyers' Journal: "Alternative Energy Futures" Bill Moyers examines the concerns of Franklin County, Massachusetts citizens over the energy crisis and talks with economist Hazel Henderson.
(11) News
(12) On The Buses: "No Smoking Without Fire"

10:30

(12) News

11:00

(2)(6) CBC National News
(4)(5)(7) News
(8) CTV National News
(9) Austin City Limits: "Chet Atkins - Merle Travis" Two of the finest guitarists in the country turn in memorable performances.
(11) The Benny Hill Show: Every big game hunter returns from safari with a trophy.
(12) After Benny Hill
(13) Sports Page

11:20

(6) Vancouver Island News
(8) News

11:27

(2) News

11:30

(4) Movie: ★★ **"Doctor Phibes Rises Again" (1972) Vincent Price, Robert Quarry. Doctor Phibes searches Egypt for an elixir which will restore life to his dead wife.**
(5) Tonight: Host: Johnny Carson. Guests: Calvin Trillin, Jimmy Aleck, Jim Stafford.
(7)(12) The Avengers: An enemy agent with a device which transfers personalities between bodies uses it on Emma and Steed.
(11) Movie: ★★ **"I, Monster" (1972) Christopher Lee, Peter Cushing. A scientist experimenting with a serum develops a split personality.**

11:45

(2) On The Evidence (R)

12:00

(13) Movie: ★★½ **"Cult Of The Damned" (1969) Jennifer Jones, Jordan Christopher. An unscrupulous rock star thoroughly corrupts a naive and sensitive young girl.**

12:05

(6) Movie: ★★★ **"Some Came Running" (1959) Frank Sinatra, Shirley MacLaine.**
(8) Movie: ★★★ **"Cold Turkey" (1971) Dick Van Dyke, Pippa Scott.**

12:40

(7)(12) Return Of The Saint: Simon attempts to discover why a woman tried to escape from prison on the day before she was due to be released.

12:45

(2) Movie: ★★ **"The Man In Half Moon Street" (1944) Helen Walker, Brandon Hurst.**

1:00

(5) Midnight Special

1:15

(4) America's Top Ten

1:30

(11) News

1:45

(4) Movie: ★★½ **"The Voice Of Terror" (1942) Basil Rathbone, Nigel Bruce.**

1:50

(7) News
(12) 700 Club

2:05

(8) Movie: ★★ **"Beware, My Brethren" (1972) Ann Todd, Patrick Magee.**

2:50

(6) Movie: ★★½ **"The Statue" (1971) David Niven, Virna Lisi.**
(12) News

3:05

(4) News

4:05

(8) Movie: ★★½ **"Thief" (1971) Richard Crenna, Angie Dickinson.**
(9) Movie: ★★½ **"A Tattered Web" (1971) Lloyd Bridges, Frank Converse.**

TV STARSCENE

By RUTH THOMPSON

How much truth is there in a biography or autobiography?

Dorian Leigh, in her first television interview to plug her new book of confessions and born-again philosophies, said she told everything in her manuscript, but her publisher nixed some of her alliances with famous men. Why? Ms. Leigh, who through the "Fire and Ice" cosmetic ads became the quintessential glamor model of the 1950s, said that though the facts were as she put them down in her book *The Girl Who Had Everything*, the publishers "didn't want to get involved in possible lawsuits" with male celebrities who didn't like what Ms. Leigh was telling. The sizzlers were scissored.

40 YEAR GUARANTEE MANUFACTURER'S WARRANTY

5 YEAR UNCONDITIONAL GUARANTEE From The Vynal Home Centre

Vinyl Is Final®...period

- DOES NOT DENT LIKE METAL
- NEVER NEEDS PAINT
- STAYS BEAUTIFUL
- INSULATES

MASTIC T-lok VINYL IS EXCLUSIVE TO THE VYNAL HOME CENTRE ON THE ISLAND AND HAS BEEN PROVEN TO BE THE CLOSEST THING TO THE PERFECT SIDING.

THE VYNAL HOME CENTRE
#10 — 831 DEVONSHIRE ROAD
381-1233
CALL FOR A "NO-OBLIGATION" ESTIMATE!

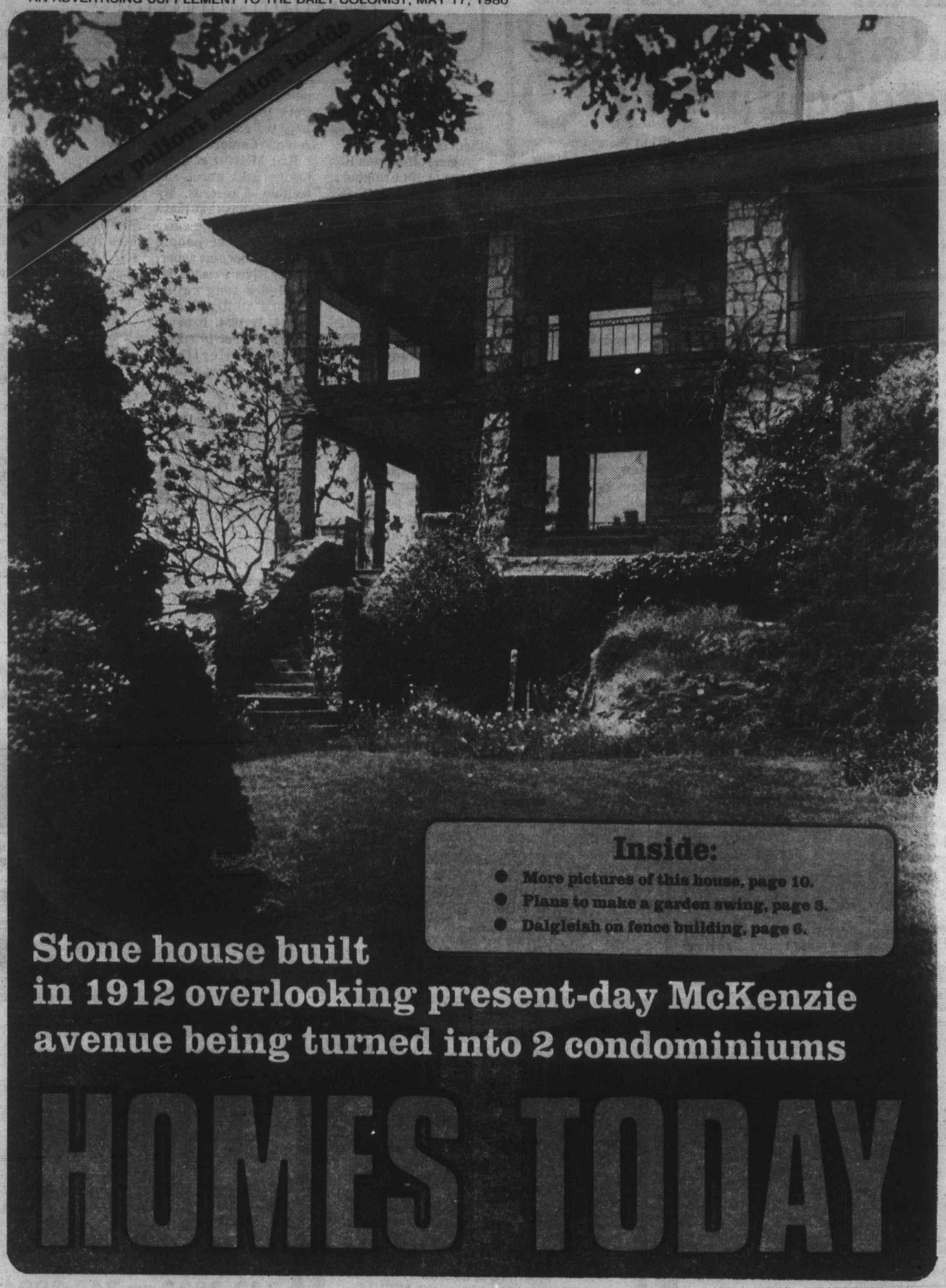

Inside:

- More pictures of this house, page 10.
- Plans to make a garden swing, page 3.
- Dalgleish on fence building, page 6.

Stone house built in 1912 overlooking present-day McKenzie avenue being turned into 2 condominiums

HOMES TODAY

Which 45s to collect and a plea for old photo equipment

COLLECTIBLES

By JOHN HEARN

Francis Coady of Cambridge writes with a problem. "I have a collection of salt and pepper shakers. They are displayed on little shelves in the kitchen where you can ejoy them every time you have a meal or a cup of coffee there. But I also have a collection of telephones; approximately eighty items ranging from reproductions of Bell's earliest telephone, 19th century daffodil receivers through to the most modern sets. Included are many wooden wall models. Mostly they are Canadian with a few from other countries.

How can I show them off without having telephones on every wall in the house and on every table and stand? At present I have them in closets and cupboards, packed in cartons and on shelves throughout the house. I would like to have them on display so that others can enjoy them too. At times I have even considered selling them as a collection; in that way they could be seen by others who wanted to know how our telephones have progressed over the years."

One of my oft referred to "Hearn's Laws" is 'collect only small things,' precisely to avoid the problems outlined by Francis Coady. In about the same space taken up by a wall painting brought from a service station lot you can display a lifetime collection of commemorative spoons, watches, keys, salts and peppers, thimbles, buttons, etc. etc. — but the moment you interest yourself in bulkier things — dolls, phonographs, Coca Cola signs, lamps, quilts — available space starts to impose its limitations. I could not agree more with Mr. Coady that collectins should be seen and enjoyed. If possible they should be used.

I see this problem worsening with time as personal space shrinks and collections which were possible in the sprawling homes of our grandfathers find no place in our diminished homes. Mr. Coady talks about the possibility of selling his collections but the same problem places its limits on the number of buyers who might be interested.

I would very much like to hear from readers on this one. If anyone has novel solutions which can be shared with the rest of our readers, let them now speak.

A good offer from Ron Anger of 194 Craighurst Ave., Toronto, M4R 1K2 who is in the market for old German or wooden cameras in any condition — IN FACT OLD PHOTOGRAPHICA OF ANY KIND. He has quite a library of international books on cameras and would be glad to identify any camera for those who send a stamped addressed envelope. Mr. Anger says that when I mentioned the Photographic Histrocial Society last year he was deluged with inquiries from the West coast from people who were deighted to hear of an associated branch in Vancouver. For details, write to Ron Anger again. Incidentally, coming up on June 14th and 15th is 'Photographica Fair '80' at the Park Plaza in Toronto. It is the only Canadian Antique Camera Show.

Eric Melville of Lethbridge asks about collectible 45 records. My impression is that these are limited to the early recordings of people who later became superstars. Elvis Presley recorded a song called "That's All Right" on a Sun 45 in 1954. It never was a hit but is now a prime collectible. Labels are important. The Beatles recorded She Loves You on a Swan 45 under both the black and white label. The white label is much rarer and worth a great deal more. Early rock and roll 45s were issued in limited quantities and according to the Time Life Encylocopedia of Collectibles they are sought under grounds of names such as birds — the Penguins, Flamingos, Orioles, Robins, Swallows, the Crows, etc. etc. as well as 'Fives" — the Five Keys, the '5' Royals, the Five Satins. According to the same source, the rarest of 45s is Stormy Weather recorded by the Five Sharps on Jubilee (No. 5104). Only two copies are known, one of which sold for $3,866.

Rearders letters should be addressed to Collector's Item, c-9 your newspaper, R.R. No. 1, Lowbanks, Ontario. NoA 1K0

BASEMENT

A finished basement can do much more than merely furnish you with extra living space. Depending on how well you've planned your basement improvement project, it can add thousands of dollars to the value of your home.

OPEN TO VIEW 3913 BEDFORD
TEN MILE POINT $250,000

An investment in comfort and convenience in one of the most popular areas in Victoria. 3176 sq. ft., 4 bedrooms, 3 baths plus sauna. Super sunny fenced front yard enhances the barbecue, pool and patio area. 3 fireplaces, family sized rooms. Open for inspection SATURDAY from 1:30-4:00 p.m.

DFH
BRIAN SHARP 477-7291
BILL WESTCOTT anytime
D.F.H. REAL ESTATE LTD. 5-16

OPEN HOUSE
SUNDAY 1-5 P.M.
8786 Moresby Park Terrace
DEAN PARK ESTATES
Spectacular views. Features: 2 Floor to Ceiling Fireplaces, 3 Bedrooms, 2 Baths, Vacuum System, Etc.
Offers on $149,900
Call: 656-3373

OPEN HOUSE
SAT. and SUN. 2-4
3361 ROLSTON CRES. off Burnside

IMMACULATE 5-16
3-bedroom bungalow. Living room with fireplace, dining room in-line, compact kitchen with stairwell to rec room, utility, workshop and plenty of storage. Situated in great area close to schools, shopping and bus lines. ASKING $78,500. View with:
ELEANOR BRAY 592-1130
CONNY YASEY 477-8751
OFFICE 477-0141
3647 SHELBOURNE ST.
the Permanent

OPEN HOUSE SAT. 2-4
928 CRAIGFLOWER

$49,900. Delightful stucco full basement bungalow with bright thermopane windows throughout that save on heat and noise. Full basement has 1 bedroom, toilet and sink and cupboards. Driveway to the backyard. MLS 49547. Must be sold.

385-7744 CLIFF SALMOND 477-3626
GARDNER REALTY (1979) LTD.

OPEN HOUSE
SAT. and SUN. 2-4:30
1904 SAN RAFAEL
(off Longview, off Feltham)
20'x36' CONCRETE
JACUZZI SWIMMING POOL

An attractive well maintained 2400 sq. ft. family home, walking distance to UVic and all levels of schools. Lot 8500 sq. ft. In line living, dining rooms with french doors to large sundeck, overlooking 25,000 gal. pool with diving board & slide; surrounded by 1000 sq. ft. patios and screened for privacy with beautiful landscaping. Rock barbeque and smoker. 4 bedrooms, study, 2½ bathrooms, 26' recreation room. Fireplace in living room, garage, greenhouse with solar heater and storage buildings.

ASKING $126,900
BY OWNER 477-1662 — NO AGENTS
5-16

ARRANGE YOUR MOBILE HOME SELECTION NOW
SELECT YOUR LOCATION
at
BURNUM MOBILE HOME PARK
1751 Northgate Road
Cobble Hill
Phone collect
743-2680 or 743-3091 5-16

YOU CAN MAKE IT!

Swing still popular, not too difficult

By STEVE ELLINGSON

This week's project turns back the clock to a gentler era of lazy summer afternoons, band concerts, lemon phosphates, and courting on the front porch swing. Through the years, its popularity has remained undiminished. Designed to hold four adults or a small army of kids, this swing is equally popular with swingers of all ages . . . the perfect relaxation centre. Although it might look complicated at first glance, this glider swing is quite easy to assemble. Its simple parts can be cut out indoors if you wish, then assembled outside. Even if you don't have a saw, your lumber dealer can cut out the required pieces for you. We built this one from rough fir,but check around for the most economical lumber in your area. Thanks to the complete materials list included on our pattern, you will be able to buy just what you need. Our full-size traceable pattern includes step-by-step photos, detailed drawings and easy-to-follow instructions so the swing can be put together in a weekend.

To obtain the pattern for Lawn Glider Swing, No. 276, send $3.50 (please add .50 cents extra for postage and handling) by cheque or money order to:
U-BILD PATTERNS
P.O. Box 160,
Cote St. Luc, Montreal,
Que. H4V 2X3

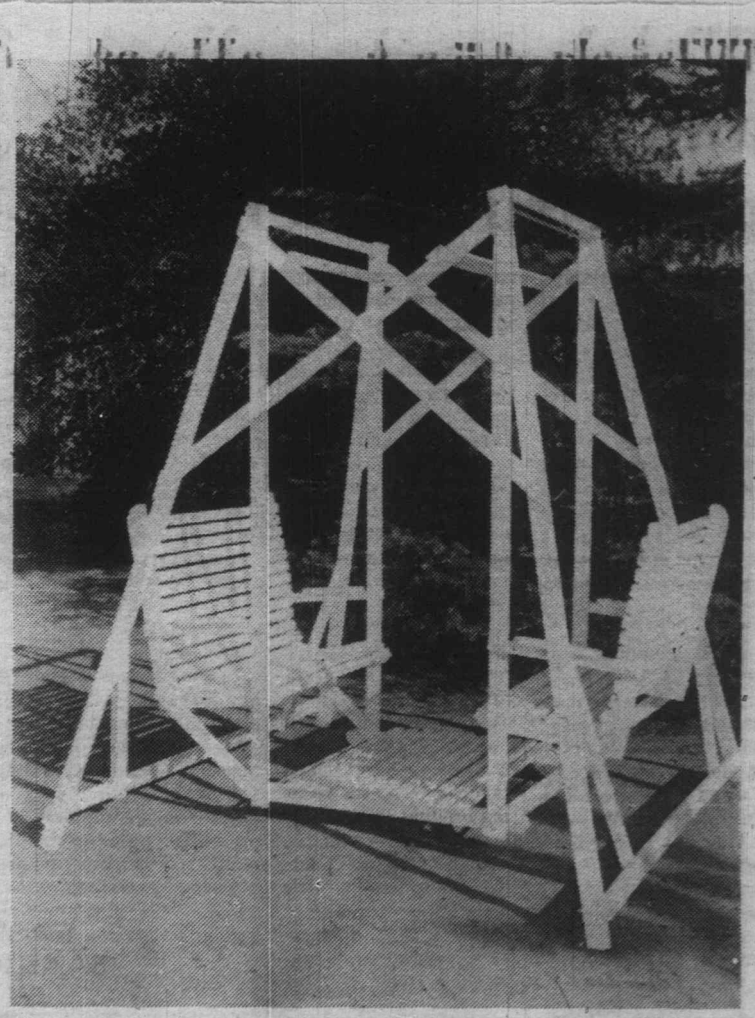

Tell us!

If you're planning some rennovations in the near future, tell us.We may arrange to send out a photographer to take before and after shots. Or, if you have or know of a house that would make a good photo story as it is, call Anne Swannell, Homes Today Editor, phone 382-7211, or write to Homes Today, 2621 Douglas Street, V8W 2N4.

REAL ESTATE LICENSEES

SUNRISE REALTY
595-3341

HAS OPENINGS FOR 2 SALES PERSONS

Replies treated with strict confidence.

If you are thinking of a change for the better, telephone or take a few minutes of your time to visit with Bill Moore — 595-3341

OAK BAY — OPEN HOUSE
SAT./SUN./MON. — 1:00-5:00

2960 Henderson Rd.

Close to UVIC, this charming, well-maintained residence provides 3 bdrms., living room, sep. dining room, lge. sunny kitchen, 1½ bathrooms, den and games/rec. room situated on an extra large lot with distant Olympic views. A must see at $134,500.00 or call

J. Robertson, 592-6665

OPEN HOUSE 'TIL SOLD!
EVERY DAY 12:00-2:00 P.M.
4533 TIEDEMANN

This is your chance to get into the coveted Ferndale area. A 2-year old home on a beautiful sunny quiet treed cul-de-sac under $130,000. Darling Cape Cod Tudor with real leaded glass windows. Dormers, dark oak floors. 3 bedrooms up plus den and family room on main. Truly an opportunity you won't want to miss. Must sell quickly. I will present all offers.

DIANNE 388-6275 Pager 346
OCEAN CITY REALTY LTD. 381-2233

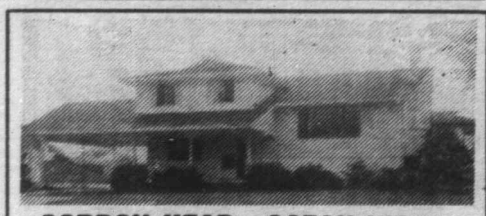

GORDON HEAD—OCEAN VIEWS
1905 FERNDALE
OPEN HOUSE SAT. 1-4 P.M.

Super 4-level split with great views of Haro Strait and Zero Rock. Assumable financing of $50,000 at 11%, $458.33 per month due June, 1982. Has 3 bedrooms plus den, bright living and dining room, 1½ baths, family room and room for more. Well insulated, some double glazed and screens. Two sliding glass doors to large fenced backyard. Impressive Dynel marble main bath. $119,900. MLS 046131.

BILL WESTCOTT
477-7291 (Bus.) 384-4549 (Res.)
D.F.H. REAL ESTATE LTD. 5-16

1954 FERNDALE
Open House—Sat. & Sun. 1:30-4 p.m.
REDUCED $4,000

Now only $105,000 for this lovely 3-bedroom home in select area of Gordon Head. Spacious kitchen, new carpeting in living and dining room. Large rec. room with fireplace in lower level. Extra large treed lot. Ample parking. Only on market 2 weeks but Vendor wishes quick sale. MLS 46121.

477-0191 GALE CHRISTENSON 477-7047
Royal Trust

BROADMEAD

Be sure to call for more information on this exclusive listing with no sign at owner's request. Beautiful contemporary home of exceptionally high-quality construction with 5 bedrooms, 5 fireplaces, 3 bathrooms, family room, den, etc., plus a sunny secluded garden with excellent vegetable area. A truly different and appealing home you won't want to miss seeing. Call now.

477-6646 ANNE HOWARD 477-1841
BLOCK BROS. REALTY LTD.

HOMES TODAY

Use this handy map to locate the properties you're interested in:

MAP OF NEIGHBORHOODS

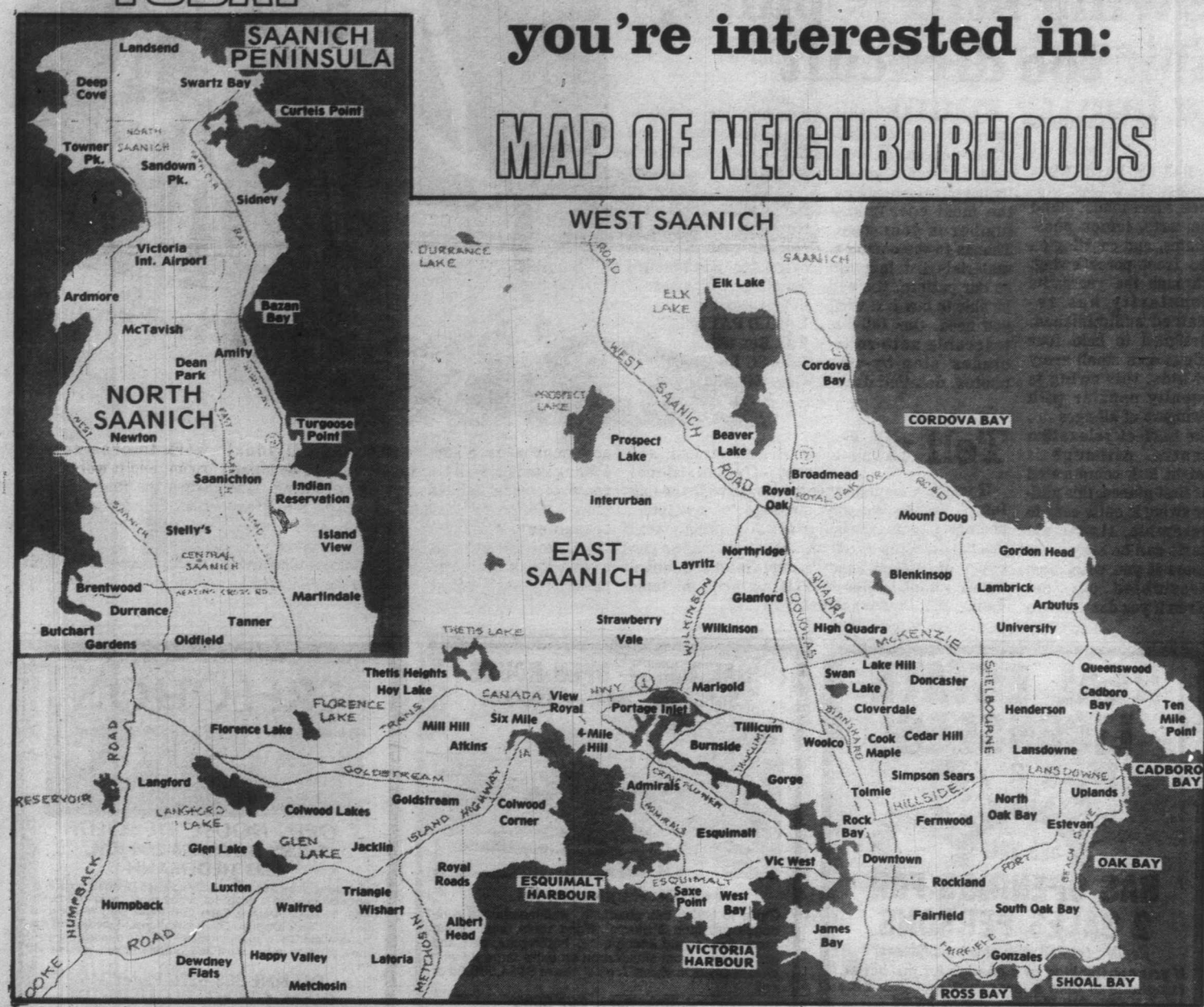

KITCHEN CABINETS

If you are planning a new house, or are remodelling your kitchen, you must experience our showroom! Come and see what's new in kitchen design!

For free estimate call us at

CONTINENTAL KITCHEN DESIGNS
385-6642
2661 Douglas St.

5-4

GORDON HEAD — OPEN HOUSE 1-4 P.M.

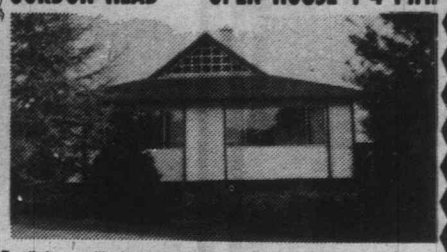

Family home with character. Hardwood floors in LR and DR with floor to ceiling rock fireplace. Wood stove in large cedar lined family room on lower level. 3 bedrooms up and 1 down with finished utility room and hobby room. Fully fenced backyard with mature fruit trees and ornamentals. Double driveway and carport. Close to schools, tranportation and recreation facilities.

Asking $109,500
Come and see us at 1669 Hillview Ave., off Torquay Dr. 477-5187

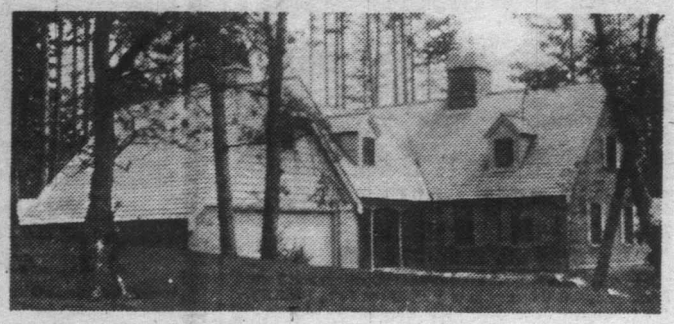

OPEN BY BUILDER
MAY 17, 18 and 19, 2-4 P.M.
4529 RITHETWOOD (OFF EMILY CARR, BROADMEAD)
NO AGENTS

5-16

INTERIOR DESIGN

Put work space in family room

By PAULINE GRAVES

A family room, the centre of the family's activities, should offer facilities for every one, but too often it becomes either a television viewing room or an informal living room.

A family room should include work areas for those who have special interests that do not require isolation. The interests can be pursued while others are talking or working, and then the room is truly for the family.

Such a room, by interior designer Carole Eichen, is seen here. A built-in table and accompanying storage area stretch across the end wall. The spacious table, 7½ feet long and 2 feet deep, has plenty of space for the spreading out of materials and books, and on the left, 11 inches lower to fit under the window, cupboards store additional materials.

The 19-in height and 6-foot length provide a roomy interior, and the top functions as a shelf for, among other things, a small television set. Two rustic rattan hampers fit neatly under the table without hampering leg movement, and they offer additional storage, as well as being extremely decorative.

Although totally efficient, this end of the room is most attractive. For one thing, the table and cupboards disappear against the wall because of being painted the same color. The wall treatment, then, is clearly seen, both as an overall design composed of a shelf grouping with individual items hung to be a part of that grouping. And some are important enough to attract attention on their own.

A dedicated hobbyist can use the results of his work to ornament a room, and it works best when the items on display are confined to one area. A lapidary pursues his hobby here, with geodes and rocks on display.

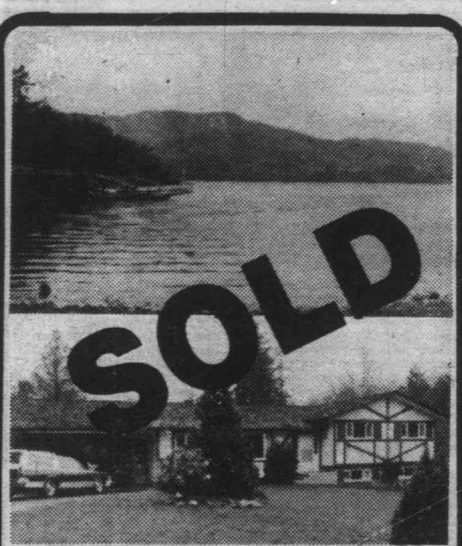

WATERFRONT PROPERTY ON FOUR ACRES. FIVE-BEDROOM SPACIOUS RESIDENCE.
ASKING $174,500. MLS.

W. G. MOORE
595-3341
AT YOUR SERVICE
SUNRISE REALTY 595-3341
We Rise Early and Shine All Day

LUXURY WATERFRONT CONDOMINIUMS
630 SEAFORTH ST.

FEATURING:
- Swirlpool and sauna
- Spacious flexible floor plan
- Panoramic water vistas from all rooms
- Fireplaces, skylights and sloping beamed ceilings
- Designed for energy conservation — hot water heating
- Roof gardens and landscaped galleries
- Oak cabinets, open bars and breakfast nooks in deluxe kitchens, double glazed windows
- Quiet, secluded
- Bus 1 block
- 1 mile walk to City Hall

OPEN 1 P.M. TO 4 P.M.

PRICED FROM $84,000 UP TO $94,000

DICKIE AGENCIES LTD.
382-4312 or 382-8239 EVES. 477-4662
3-21

PERFECTION

The Picture

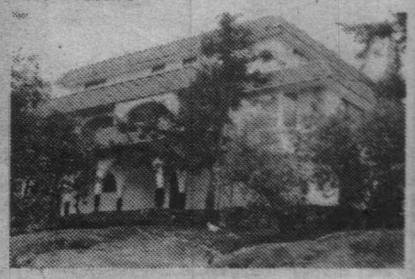

The Property

2.07 ACRES, EASY-CARE AND VERY ENJOYABLE

The Plan

Finished to 4100 sq. ft. with minimal use of hallways, this home offers 3 bedrooms and 4 baths. Features include master bedroom with full service ensuite and private den or study. Separate bar, recreation and family rooms, 3 sundecks, inside parking for 4 cars, all electric, fully insulated, thermo windows, vacuum and intercom throughout. Only 3 years old, this home is better than new and no expense has been spared in its creation.

The Price

$179,000

FOR SALE Royal Trust

GARY WILLIAMS 384-8075
Pgr. No. 1379

ROYAL TRUST 384-8001

5-14

Leaky window wells what wood for a fence?

NOW YOU KNOW

By GEORGE DALGLEISH

Q. We have window wells around our home because our windows are slightly below grade level. During a heavy rain storm the water runs into the well and then comes in over the window sill. What can we do to rectify this problem?

A. The problem is caused because of the fact that the water cannot drain away. Remove the dirt and debris from the window well down to the bottom of the window well and then use a post hole auger to drill a hole right down to the footing of the house. Then fill the hole with large crushed rock, with the smallest rocks being about ¾ inch, You could also fill the window well up to the level of the window with crushed rock. Then when the water spills over the edge of the window well it will be carried down to the footing and into the drain tile around the house. If water is seeping in between where the window well and the house meet, use a one part urethane caulking compound to seal the area. Some people do not have their window wells attached to the house and as the land settled around the house the window wells settle away from the house allowing water to get in behind them. If you have this kind of a window well then you should dig it out and attach it properly to the house using some type of fastening device going into the concrete such as a Hilti Kwick Bolt.

Q. We are planning on building a fence; what's the best material to use?

A. Choosing the proper materials for building a fence is very important if you want the fence to last. Normally cedar is used for the posts. However cedar can be used for the whole fence and it will last longer. However you may find that cedar is rather expensive these days and you may want to choose something else. Pressure treated preserved wood also is good material for a fence. But generally speaking, most home handypersons use cedar for the fence posts, fir 2x4's for the frame and spruce for the pickets. The part of the post that goes into the ground should be treated with a preservative, preferably a clear one. The pickets should be #2 spruce because the common grade of spruce has a lot of knots (which make it harder to paint) and it doesn't look as good. The select grade of spruce is a little bit more money but then you save time when painting and finishing the fence. If the posts are sticking up above the fence they should be cut at an angle or cut to a crown to let water run off the post and not soak in. Also a preservative should be used on the very top of the posts. And of course, use nails that won't rust. Hot dipped galvanized nails are the best.

Q. W have a room air conditioner that we install every summer in the window, but it doesn't look so good and besides that it cuts down the amount of light that comes into the house. I want to have it installed right in the wall permanently but my husband says it can't be done. Can it be?

Yes it can. As a matter of fact many people install room air conditioners permanently in the wall. It is just simply a matter of cutting a hole in the wall of the proper size. You start on the inside and cut out the finish of the inside but remember that you have to allow space to put in a header if are cutting a stud and also a 2x4 on the bottom. This likely will necessitate some wall repairs inside or it may be able to be covered with trimboard. Around the outside the hole can be cut practically the same size as the unit and the unit would just be slipped through. Then the unit is sealed into the hole with silicone caulking compound. Remember that you usually will need a separate circuit electrical plug for most room air conditioners. During the winter you should cover the outside of the unit with a suitable covering. A box lined with polystyrene could be used to prevent the transfer of cold into the house. If you have stucco on the outside of your house use a masonry blade in a power saw to cut the stucco to make a neater job. If you have bricks, remove some, cut them to fit around the unit.

Q. I know you've answered this question a couple of times in your column but I've misplaced them. What was the solution you mentioned for cleaning kitchen cabinets before painting them?

A. The solution was Trisodium Phosphate (TSP) and water. About 2 tablespoons to a quart of warm water will do. And don't forget to rinse the cabinets with clear water before applying any paint.

SUNSHINE, SAILBOATS AND SUPREME SATISFACTION

Can all be yours in this superbly crafted Bird's Eye Cove on ½ acre. The vaulted ceilings, view-oriented entertainment size living room is both gracious and comfortable. The highly efficient kitchen, the teak and cedar dining room, the lovely family room all further the sense of quality and satisfaction. The master bedroom with ensuite is a joy. 3 extra bedrooms and a den. Built-in vacuum and intercom. All thermopane. Whirlpool and sauna roughed-in. Irreplaceable at $165,000. For more information on this exquisite property please contact Verna Benjamin of J.H. Whittome & Co., Ltd.-254 Trans Canada Hwy., Duncan, B.C. at 748-0381 or 746-6690. #664

CASTLE IN THE SKY MILL BAY

With unexcelled seaview from the kitchen, living room, sundeck. Family room-double glazed windows-designed for energy conscious with LOW taxes. Most attractive for the most discriminating-2 bedrooms-high bright basement-large nicely landscaped gardens with vegetable plot. Fruit trees, lawns. A pleasure to show at $77,000. For more information on this property please contact Edith Williams of J.H. Whittome & Co., Ltd.-254 Trans Canada Hwy., Duncan, B.C. at 748-0381 or 748-3049. #651

MILL BAY SMALL HOLDINGS IDEAL FOR HORSES

Charming, sunny 2½ acres all fenced and cross fenced. Large barn 30'x40', plus small milking barn. Your own year round creek running through the property and a pond at the backdoor. This ranch style home is of superior construction, with beamed cedar ceiling and large heatilator fireplace in living room. 3 bedrooms. Workshop area and double garage. Handy for both Victoria and Duncan. Asking $110,000. To view, please phone Vera Auchinachie at 748-0381 or 746-6509 of J.H. Whittome & Co., Ltd.-254 Trans Canada Hwy., Duncan, B.C. #642

QUAMICHAN HEIGHTS "FAMILY FEATURE"

Feature your family in this 6 bedroom, 1350 Sq. Ft. (with full basement), overlooking the city. The large living room with fireplace; the pleasant kitchen, are A-1 conducive to comfort. The huge rec room, with fireplace, is roughed in; but the remainder of the ground level basement is finished, including a kitchenette, and could provide self sufficient "in-law" accommodation. A good buy at $82,000. For more information on this home please contact Verna Benjamin of J.H. Whittome & Co., Ltd.-254 Trans Canada Hwy., Duncan, B.C. at 748-0381 or 746-6690. #654

BUILDING LOT CALAIS ROAD AREA

Lovely building lot of .64 acres on Drumcullen Road, off Calais, one of Duncan's nicest areas. Municipal water. PRICE REDUCED TO $25,900. FOR QUICK SALE. #648. For more information please contact Vera Auchinachie of J.H. Whittome & Co., Ltd.-254 Trans Canada Hwy., Duncan, B.C. at 748-0381 or 746-6509.

WANT A LUXURY CONDOMINIUM AT COWICHAN BAY?

This 1-bedroom unit is only $29,500, yet it has so much to offer. Good sized rooms. Fridge, stove and garburator included. Private parking stall. Patio. Well constructed building of steel and concrete. Quiet location, yet close to all the Bay's recreational amenities. For more information please contact Vera Auchinachie of J.H. Whittome & Co., Ltd.-254 Trans Canada Hwy., Duncan, B.C. at 748-0381 or 746-6509. #627

INVEST IN THE WEST

I have just listed a 2 bedroom luxury condominium in the rapidly growing Cowichan Bay area. This area is renowned for its great fishing and Marinas. There are two new multi million dollar oriented complexes under construction. This elegant Condo. is listed for sale at $38,500. Great rental potential. #660. For more information please contact Kay Wilson of J.H. Whittome & Co., Ltd.-254 Trans Canada Hwy., Duncan, B.C. at 748-0381 or 748-1801.

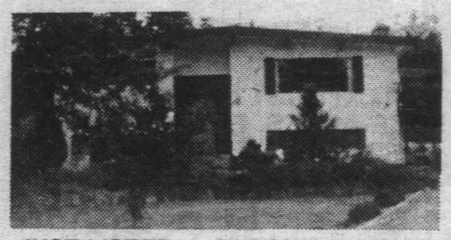

JUST LISTED — EXECUTIVE HOME ON CALAIS ROAD

Attractive family sized home in one of Duncan's finest areas. ¾ acre landscaped, with good garden and various fruit trees. Big living room. 2 fireplaces, 4 bedrooms. 20'x15½' rumpus room in the fully finished basement. Enormous sundeck with a covered section. Substantial 1st mortgage at 10¼%. A must to view. Please call Vera Auchinachie of J.H. Whittome & Co., Ltd.-254 Trans Canada Hwy., Duncan, B.C. at 748-0381 or 746-6509. $89,000. #665

5-16

J.H. Whittome & Co., Ltd., 254 Trans-Canada Hwy., Duncan, B.C. Ph. 748-0381

Dampness in closets

By GENE GARY

Q. We have mildew in closets and our shoes. We had something we used for closet mildew about 30 years ago, but I can't remember what it was. There must be something better now to cope with the mildew problem. — Marie Therese D.

A. You could buy a dehumidifier, but here are some other suggestions: Wash or spray the walls and other surfaces with a mildew-proofing preparation. The outside closet walls should be insulated. Fur out the walls, then place a blanket insulation between the furring strips and finish with an insulating wallboard. If there is an unheated area above the closet, do the same thing to the ceiling.

In damp weather, it would be advisable to keep a 60-watt bulb burning to increase the temperature in the closet and to dry out any moisture. Keep it away from inflammable materials. There also is an exceedingly useful electrical heating unit which is simply fastened to the baseboard and plugged in. It burns the equivalent of a 25-watt bulb, and its gentle heat and air circulation can permanently cure dampness in closets or similar spaces.

In addition, you might place a bag of moisture-absorbing crystals in the closet to reduce the amount of humidity. The crystals are available in most houseware and hardware stores.

We have recently added a closed-in patio room to our home. The windows all around are made of "Mylar Vinyl," a material, not glass. My question is what would be the best way to clean these windows? I have enclosed a self-addressed envelope for your answer. — Lizzi M.

A. We haven't found any special product for cleaning this material, but we do have a suggestion — use a mild solution of trisodium phosphate, one tablespoon to a quart of warm water. This is often used by professional window cleaners. I am inclined to believe this type of material weathers and if that is the case, it would be impossible to restore the original, new look.

Q. When some candles on our sideboard were blown out, they were not shielded by hand. As a result, there is a design of spattered candle wax on the wallpaper. How can I get these spots off? — Georgina M.

A. Scrape off as much as possible with a dull kitchen knife, being careful not to scratch the paper. Then holding a clean blotter over the spots, rub the blotter back and forth with a hot iron. The heat will soften the grease and wax, and the blotting paper should absorb.

Deck building tricks

One of the simplest decks can be made by laying out lengths of 4-by-4 heartwood redwood, or other rot resistant wood, about 3 feet apart. Level them and then simply nail on 2-by-6 decking.

It's that easy to convert a barren section of your backyard to a level area that is both practical and beautiful.

For those who would like to try something more involved, the new Ortho book "How To Design and Build Decks and Patios" shows you how to plan and construct decks of all types and sizes.

One of the basic considerations in building a deck is selecting the lumber. Don't be put off by the bewildering variety of wood species and their classifications into different grades. The nice thing about constructing a wood deck is that you really can't go wrong with almost any type of grade.

In the west, redwood and cedar are popular choices for decking material because they are readily available. In fact, redwood and cedar, along with cypress, rank high throughout most of the country because of their natural resistance to decay brought on by moisture.

Other woods such as Douglas fir, hemlock, spruce and pine make excellent decks and usually are less expensive. With proper finishing and care, they can last many years.

Once you have decided on the wood for your deck, your next step is to calculate how much you'll need. To do this, figure the square footage of the deck by multiplying length by width. With this information a lumberyard can quickly calculate how much decking lumber you will need. However, you should be aware of how this is figured.

Lumber is priced either per linear foot (running foot) or per 1,000 board feet. One board foot is a piece of lumber 1 inch thick, 12 inches long and 12 inches wide.

In calculating your lumber needs, Ortho's book "How To Design and Build Decks and Patios" suggests you keep this trick in mind: if you cut that piece in half and put one half on top of the other you would have a 2 by 6 that is 12 inches long. That's still one board foot. (Therefore, a 1 by 12 by 12 is equal in board feet to a 2 by 6 by 12.)

Summergate Village

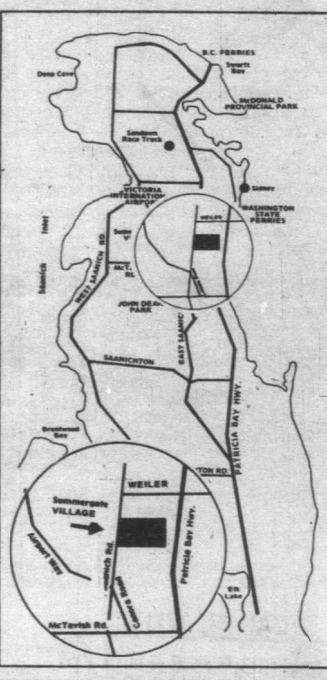

THE UN-CONDO

★ A community designed for the lifestyle of **active adults**

★ **Recreation centre** with indoor pool, billiards, woodworking shop, dance hall, library and more

★ **Display homes** on site - a variety of energy efficient floor plans to choose from — some homes ready for immediate occupancy.

★ **Come and meet** our residents and you'll see why Summergate Village is the place to live

Live your lifestyle in Summergate Village

OPEN: Weekdays Ten until dusk
Weekends and Holidays
— Noon to five

656-1414

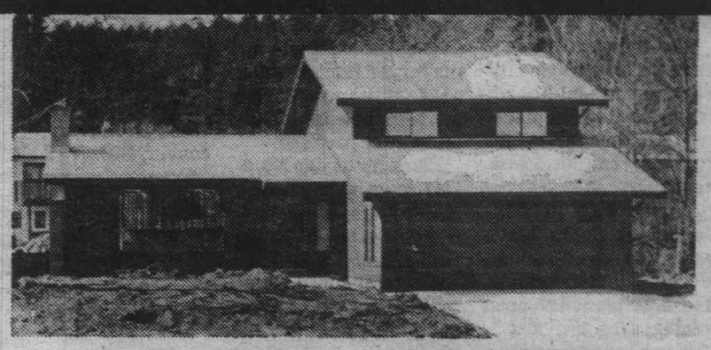

GOOD NEWS

MOUNT DOUGLAS ESTATES
PRIME GORDON HEAD LOCATION

12% ASSUMABLE MORTGAGE

SOME FEATURES INCLUDE:

★ Fantastic location against Mt. Doug Park. Close to the City, schools, recreation, facilities, shopping.
★ Shake roof
★ Complete wood siding exterior
★ 2 and a half bathrooms finished
★ Double garage
★ 2 fireplaces — finished family room off kitchen
★ 3 bedrooms
★ Large den or 4th bedroom
★ Skylight in kitchen
★ Heavy insulation and thermopane windows
★ Vaulted cedar ceiling
★ Quality finishing throughout
★ Citation cabinets
★ Selanese carpets
★ Fully landscaped
★ 5-year warranty

OPEN HOUSE
DAILY 2-5 P.M. Drive out Shelbourne and turn right (just before Mt. Doug Park) onto Robinwood

For more information call 384-1101 or 477-0838

TOD HACKETT
"Building a Better Way"

5-16

PLAN FOR THE WEEK

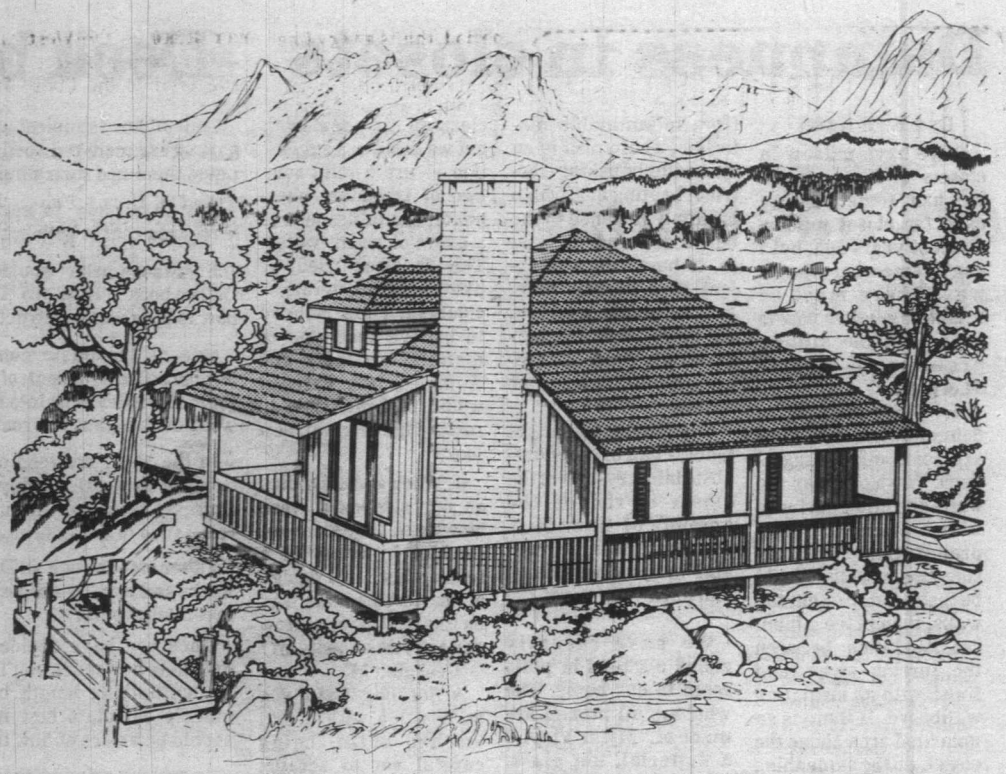

This home was designed for a recreational building lot

This visually exciting and dramatically different leisure home plan is perfectly suited to the medium-to-wide frontage recreational building lot, and contains in excess of 1,700 square feet of finished floor area.

The imposing exterior, finished in mixed vertical and horizontal channel siding, with brick chimney and shake or shingle roof, presents a clean-lined contemporary appearance which will blend well into a wide variety of natural settings.

The wide, double-doored entry opens into a large reception foyer and outerwear storage area which faces the island kitchen and dining area.

From the foyer, traffic moves naturally to the right, around the island kitchen and into the spacious angular living-dining room combination.

The living room features a dramatically soaring, raised-hearth wood-burning fireplace, which is open full-height to the second level bedroom.

A full wall of sliding glass doors leads onto the wrap-around decking to the rear of the floor plan. The open dining area has also a full wall of sliding glass doors, which lead onto the side decking, for easy access to outdoor dining in fine weather.

The centrally-positioned island kitchen is a box-style wrap-around unit which provides an excellent step-saving work triangle, abundant cupboard storage and generous countertop work surface.

The living-dining room sides of the countertop surface are intended to be utilized as a snack bar counter for casual meals and a wet bar for more sophisticated entertaining.

Two lower level bedrooms flank the large entrance foyer. Each has generous closet storage and excellent exposure for view and natural light. Each has also a three-piece ensuite bathroom with tub, positioned behind a pocket door for space-saving convenience.

The stairway from the living room leads up to the second level, where the third and master bedroom is positioned.

This is a spacious and open area, which has a large alcove formed by the dormer window, providing interesting decor possibilities.

The master bedroom has also a full walk-in closet and a third three-piece ensuite bath with tub.

A dramatic view of the lower level fireplace area is gained through the right-angled guard rail which surrounds the open area to the left of the dormer alcove.

This excitingly different leisure home plan will make an excellent week-ending and holidaying second home for the larger family which prefers comfort and convenience in a contemporary package.

Plans for design No. 0-1717 may be purchased either by the single set, at a cost of $85.00 for the first set and $15.00 for each additional set, or by the package. A five-set plan package, including the first set, is economically priced at $135.00 and an eight-set package, also including the first set, is only $175.00.

Whichever method you choose, please include $5.00 for postage and handling. B.C. residents add 4 per cent sales tax.

Send for the current edition of Select Home Designs' cottage magazine, Series 45, featuring money-saving, do-it-yourself ideas and informative articles on the Canadian cottaging scene, plus 16 full-colour pages of quality cottage plans for all seasons. Available for $2.50 ($1.75 plus .75 cents postage and handling).

To order any of these items please send cheque or money order, payable to the Home of the Week. Address to: Home of the Week, 382 West Broadway, Vancouver, B.C., V5Y 1R2.

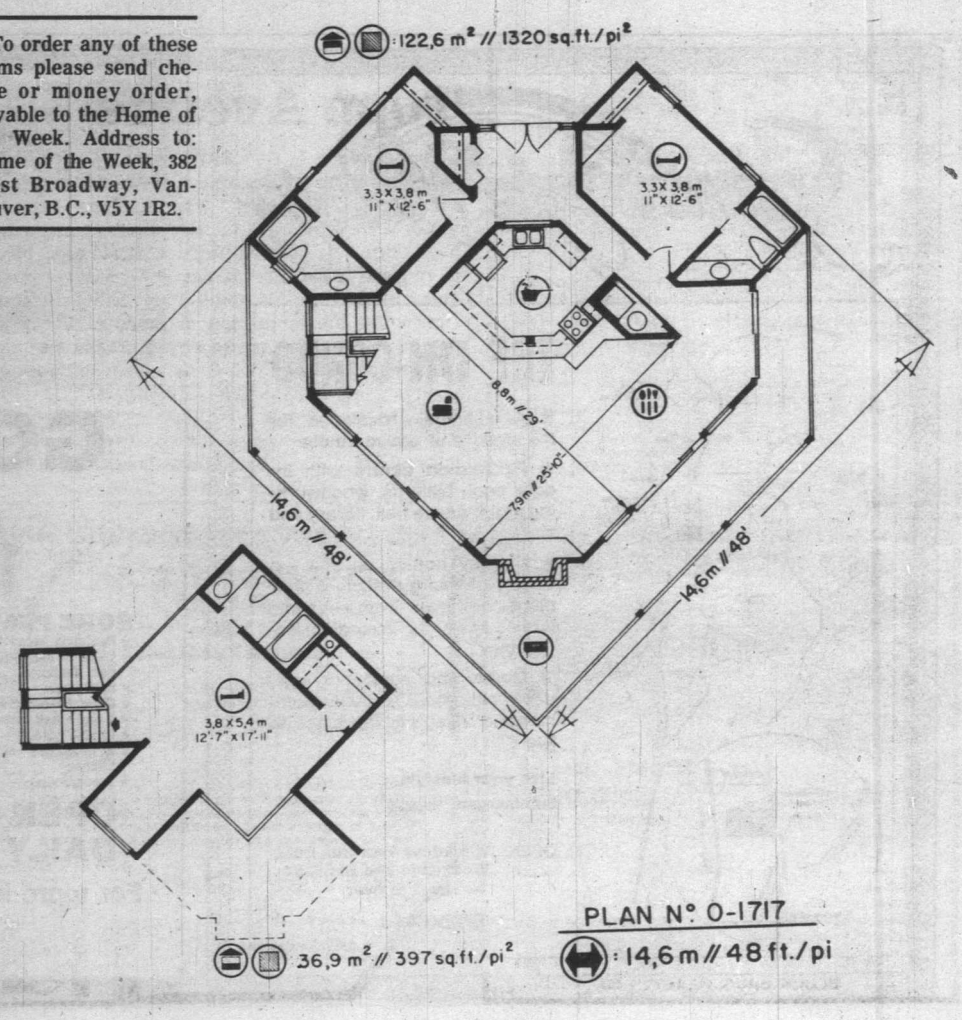

ANTIQUES

Art nouveau statue, slant-top desk

By
JAMES G. McCOLLAM

Member, Antique Appraisers Association of America
Copley News Service

Dear Mr. McCollam: We read your comments concerning Auguste Moreau and wondered if you could tell us something about our statue. It is 16.5 inches tall, bronze plated pot metal and signed Jeu de Volant, par A. Moreau (med d'or). — R.O.M., Fountain Valley, Calif.

Dear R.O.M.: The same possibility of $1,000 or more value still applies. Art nouveau figurines were usually reproduced in pot metal and plated. The value of the artist's original would be astronomical. It is the copies that are produced in quantities that are collectible. Yours should be appraised by someone who is qualified to determine the actual market value of this particular item.

Dear Mr. McCollam: This is a slant-top desk made of solid walnut. The open space inside is for a drawer. What can you tell me about the age and selling price of what I think is a very fine antique? — J.C.W., San Diego, Calif.

Dear J.C.W.: For its period, this is a very fine piece. It was made during the third quarter of the 19th century and has not been degraded by the superfluous ornamentation of later years. It is early Victorian Renaissance Revival with some residual Gothic influence. The value should range in the high hundreds to over $1,000 on the West Coast. It was probably made prior to the Civil War.

BOOK REVIEW: "Gunmarks," by David Byron, $10, Crown Publishing Inc., One Park Ave., New York, N.Y. 10016. The mail received from readers clearly indicates a large percentage of them are gun buffs. Well, here's one for them. It's the most comprehensive and useful catalog of marks available. In addition to the marks is a complete list of names and codes used by the makers of firearms. These symbolic marks and printed nomenclature provide information for the identification of practically every weapon made in the last 100 years.

The author is a dealer of collectible arms and an expert witness on firearms functioning and ballistics.

Send your questions about antiques with picture(s), and a detailed description to James G. McCollam, P.O. Box 687, Dunedin, Fla. 33528. Those of general interest will be published. If you desire a personal reply, send a stamped envelope and $1 per item.

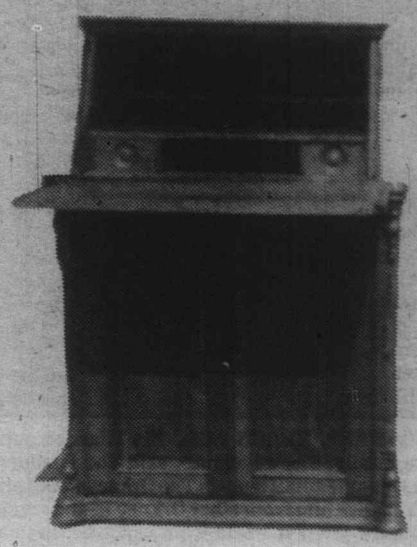

EXCEPTIONAL TOWNHOUSE

In Gordon Head's fabulous Village Park. 3987 Gordon Head Road. Spacious 3-bedroom with private back yard, fireplace, 1½ baths, dining room, room for development in basement. Close to schools, shopping, transportation. Priced at $59,500 including fridge, stove, washer, dryer and freezer. Call me to view.

JEFF BUZIAK
477-1841 Office
652-1985 Residence
388-6275 Pgr. #2797
BLOCK BROS. REALTY LTD.
5-16

Topp Avenue

Topp Avenue in Oak Bay was named for C. H. Topp, the city engineer who built the Causeway.

Born in County Cork, Ireland, Topp came to Victoria from Ontario in 1898, and was city engineer until 1911. Under him the first wood block paving was laid on Fort Street between Government and Broad. Topp also built Point Ellice Bridge, supervised the laying out of much of Victoria's boulevards and waterworks system, and was consultant to the Dominion Government for the construction of the Saanich Astrophysical Observatory. He was at Squamish from 1920-26 putting in the hydro-electric plant for the PGE, and later supervised road and bridge construction on the west coast road from Sooke north past Jordan River.

CHAIRS

Antique furniture file

The transition from Empire to Victorian furniture reached its peak about 1850. Victoria had been on the throne for 13 years and the influence of her reign was becoming the predominant feature of furniture design. This chair represents the best of both periods; it is more delicate than Empire and less ornate than the degenerate designs of late Victorian. Chairs like this can be bought in the $100 to $200 range and are infinitely more desirable than the pressed oak junk that is selling for about the same price.

QUALITY RANCHER

Plus 1 acre of landscaped and treed property in very desirable location. Over 1600 sq. ft. cedar no-step home with formal dining room, family room off modern well-appointed kitchen. Large master bedroom with unique vaulted cedar ceiling and quality 3-pce. ensuite. Attached double garage, thermopane windows throughout set in cedar frames and many more quality features. For appointment to view call:

477-6646 ANNE HOWARD 477-1841
BLOCK BROS. REALTY LTD.
5-16

½ ACRE — PARK-LIKE SETTING + SEA VIEWS
OPEN SUNDAY 2-4
5148 LOCHSIDE DRIVE

Custom built for the present owners some 4 yrs ago, this outstanding residence features approx. 3000 sq. ft. of quality materials and workmanship. The 3 levels incl. 4 BRs, a spacious LR with vaulted cedar ceiling, DR, a gourmet kitchen with dining area. The huge MBR suite features approx. 500 sq. ft. incl. dble walk-in closets, a 4-pce ensuite bath and dressing room. Downstairs there is a billiard-sized family room, 3-pce. bath, laundry room, the 4th BR PLUS a drive-in garage-workshop. Extras like a full intercom system, low-voltage lighting, bronze, glass and thermopane windows, brass/crystal faucets, garburator, PLUS a 1400-sq.-ft. sundeck offering panoramic views of Georgia Strait make this an outstanding residence. 15 min. to downtown. Offers invited on $192,500.

FRED LERCH 479-0428
OFFICE 477-0141
3647 Shelbourne St.
5-16

ALMOST TEN YEARS AGO, The Islander published a story about the Irvine family. The adventure, said The Islander, began one day in 1850, when, on some small quay in The Orkneys "Old Mount Thule" (presumably to distinquish him from other Orkney Island Irvines) said good-bye to a son leaving for the new world from which he was never to return, but where sixty years later, a son of the next generation was to build on a rocky Canadian hill the house he would christen Mount Thule.From his hilltop home, added the Islander, Jack Irvine must have been able to see the un-rolling of Shellbourne Street into the valley beneath, and have had a grandstand view of Great Snow of 1916 as it blanketed Victoria.

Four-square granite house atop McKenzie avenue has been completely gutted. Its stone shell now houses two nearly-completed units of a 50-strata plan.

THOUGH THE HOME WAS NEVER DESIGNATED 'heritage', its age and placement certainly made it a landmark of historic interest, and its exterior has been sympathetically preserved. Built by an Italian stonemason in 1912-13, on part of the original 300 acres which had been known as "Rose Bank Farm", it now forms two condominium units of 2,000 square feet on the main floor and 2,500 on the second; the latest step in the adventure that began in 1850. A local contractor will live in the latter, a doctor in the upper when they are finished in about a month's time."We had problems with getting things level and squared off" says Jim McLaren, who is doing the building. He has lowered ten foot ceilings to eight feet, and had to level the fir floors because of settling over the years. "That's why we used wall-to-wall throughout" he says.Each unit has three fireplaces, all of which had to be re-built with masonry on the inside to conform to present-day fire regulations. (They were built without flues.)

Self-s wind

A new low yourself foam window insu just been in Easy to instal in self-adhesi by 12 inch she ter of an in The non tox cellular polyt sheets reduce by 50 per cent 80 per cent light to penetr same time the of the foam r ternal light ba room thereby it. But it also security mea cause it canno

Acryl us on

One-gallon Water Saver T now being ma the U.S. and C International Saver Toilets Wellington, Canada.

The newly toilets, with th mechanical op empty the bow flush and conse of household w cording to the n turer.

The compa points out that of the water-sav cept, septic beds installations ca duced in size, significant savi also possible fo on meters.

Manufacture light-weight they are easily i on existing pl standard fittin

Self-stick basement window insulation

A new low cost do-it-yourself foam basement window insulation has just been introduced. Easy to install, it comes in self-adhesive 30 inch by 12 inch sheets a quarter of an inch thick. The non toxic, closed cellular polythene foam sheets reduce heat loss by 50 per cent yet allow 80 per cent of outside light to penetrate. At the same time the white tint of the foam reflects internal light back into the room thereby lightening it. But it also acts as a security measure because it cannot be seen through. In summer air conditioning loss is prevented.

It also helps to reduce noise and condensation (it does not absorb moisture) while acting as a shatter proof agent.

It is applied to a clean window by trimming the sheet to size with scissors then peeling off the paper backing and sticking it to the glass. It is also easily removable and can be cleaned with any water or solvent cleaning solution.

A package of two sheets retails at approximately $4.00.

Acrylic toilets give us one-gallon flush

One-gallon flush, Water Saver Toilets are now being marketed in the U.S. and Canada by International Water Saver Toilets Inc., of Wellington, Ontario, Canada.

The newly designed toilets, with their non-mechanical operation, empty the bowl in one flush and conserve 35% of household water, according to the manufacturer.

The company also points out that because of the water-saving concept, septic beds for new installations can be reduced in size, and that significant savings are also possible for homes on meters.

Manufactured from light-weight plastic, they are easily installed on existing plumbing standard fittings, feature a quick and quiet seat-lid flush and a 'no sweat' tank.

According to the manufacturer, they are "today's toilet of the future," with their beautiful, modern finish and low-silhouette design; are the only acrylic toilets on the market; complement other acrylic bathroom fixtures; are competitively priced with both water-conserving and regular toilets and, unlike vitreous china toilets, resist chipping, cracking and impact.

Dealer and agent inquiries are invited.

For further information, contact International Water Saver Toilets Inc., 80 Maple St., Box 452, Wellington, Ontario, Canada K0K 3L0. Phone (613) 399-3444. In the U.S.: P.O. Box 416, Valley City, Ohio 44256.

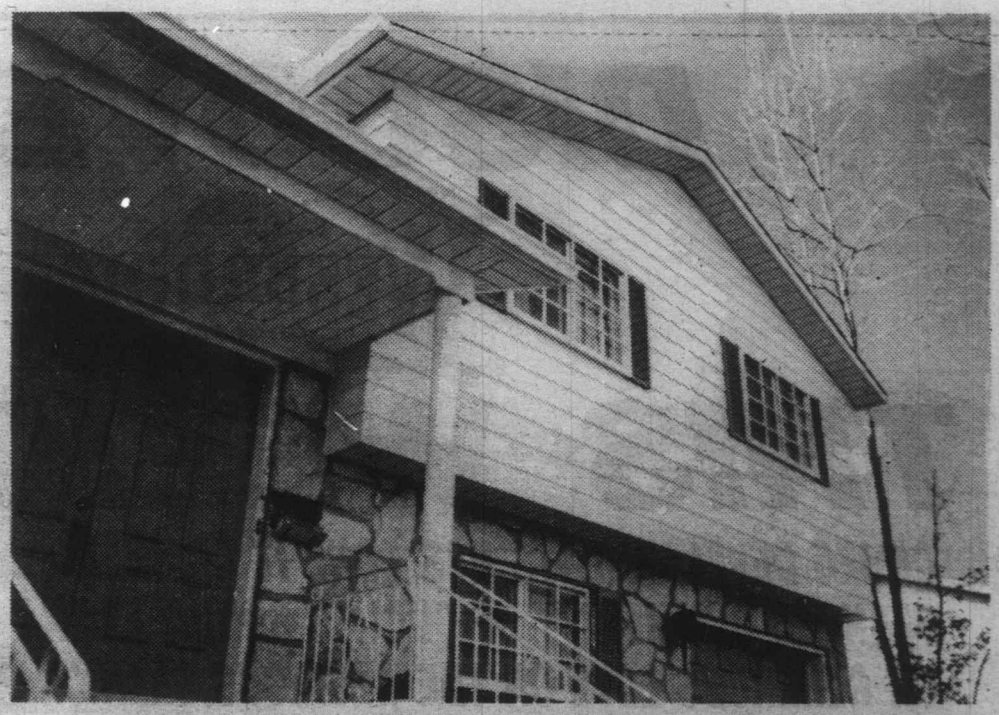

Siding cuts maintenance; but choose type carefully

More and more homeowners are turning to prefabricated siding—vinyl, hardboard and aluminum.

The benefits of these non-traditional sidings are numerous. To begin with, maintenance costs can be cut dramatically. No more scraping and painting every few years.

You can also save on heating and air-conditioning because some sidings have a bonded backerboard that acts like an extra layer of insulation on your home.

Not to be forgotten is the fact that a good siding job unquestionably increases the resale value of most homes. Ask your real estate agent how much your home would go up in value with a siding facelift.

And lastly, there's the plain satisfaction derived from improving the appearance of your home, in many cases restoring it to an original elegance which may have been long neglected.

If you're contemplating making the switch to one of the non-wooden sidings, however, you would do well to weigh carefully the pros and cons of the various alternatives available.

One of the better aids to making an intelligent choice has been put out recently by Hunter Douglas Canada Limited. It's called a Consumer's Guide to Buying Siding and is available, free, at building supply dealers carrying Hunter Douglas products or by writing: Consumer's Guide, Hunter Douglas Canada Limited, 2501 TransCanada Highway Pointe-Claire, Quebec H9R 1B3.

Some of the guide's more interesting findings: vinyl, although slightly less expensive and more dent resistant than aluminum has certain drawbacks; such as high flammability rating, a color fading problem and a tendency to attract dirt.

Hardboard, although generally an economical choice, is heavy and difficult to install, does not hold a paint surface well and has poor insulation value.

Aluminum siding is available in a wide range of long-lasting colors, requires almost no maintenance and when bonded to a good backerboard, provides good insulation value. However, aluminum siding dents and scratches more easily than hardboard or vinyl. So weigh up the three kinds carefully and decide which is best for you.

OPEN HOUSE SAT. & SUN. 1:30-4:00
BROADMEAD
955 CAROLWOOD — $129,000

This 2049 sq. ft., 3-bedroom home is located on BEAUTIFULLY LANDSCAPED grounds with underground sprinkling system. The spacious 400 sq. ft. living rm. is ideal for entertaining also a 13'x9'7" dining rm. with appealing views off the patio and rear garden. To top this off a convenient den and adjoining office. A great investment in more ways than one!

BRUCE WRIGHT
477-7291 (Bus.) 394-9075 (Pgr. 1189)
D.F.H. REAL ESTATE LTD.

WATERFRONT—$175,000

Over 100' of beachfront plus a unique character style home on a secluded double lot. Home is over 1500 sq. ft. with large picture windows to take utmost advantage of the ever changing views across the water. Swim in the ocean, moor your boat or just enjoy the secluded country garden. For exclusive appointment to view call me now.

477-6646 ANNE HOWARD 477-1841
BLOCK BROS. REALTY LTD. 5-16

DISCOVER

WESBROOK

THIS WEEKEND!

CAMEO DEVELOPMENTS HAS DONE IT AGAIN. A PLANNED COMMUNITY OF QUALITY SINGLE FAMILY HOMES ON GENEROUS LOTS ON THE DESIROUS SAANICH PENINSULA, WITH CONVENIENT ACCESS TO VICTORIA.

CHOOSE FROM EXCITING SPLIT LEVELS, BI-LEVELS AND BUNGALOWS

DESIGNED FOR TODAY'S WEST COAST LIFESTYLES.

Priced from $71,900

12¾% Mortgages available

Some exciting features . . .

- Ensuites with shower
- Thermo windows and electric heat
- Energy efficient fireplace
- Vaulted ceilings
- Superior carpets
- Concrete driveways with carport or double garage
- 5 year B.C. home warranty

USE THIS MAP AND VISIT US NOW TO SEE HOW MUCH HOME YOUR MONEY CAN BUY.

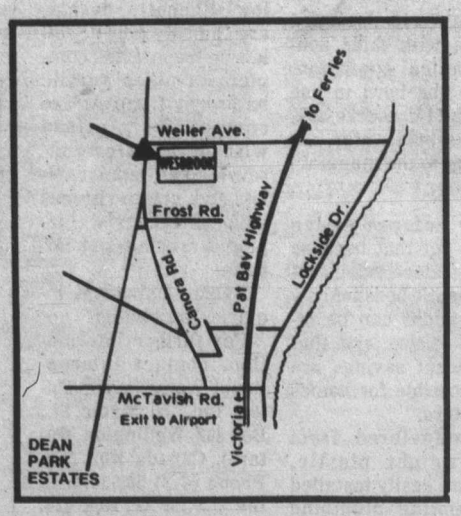

OPEN DAILY BY BUILDER

Weiler and Canora Rd. — Sidney

CAMEO DEVELOPMENTS LTD. 656-7712

5-9